

095302



## COFFEE PROPERTY

### 2010 ASSESSMENT REPORT

#### Volume 6



ALS Canada Ltd.  
2103 Dollarton Hwy  
North Vancouver BC V7H 0A7  
Phone: 604 984 0221 Fax: 604 984 0218 www.alsglobal.com

To: KAMINAK GOLD CORPORATION  
1440-625 HOWE ST  
VANCOUVER BC V6C 2T6

Page: 1  
Finalized Date: 8-SEP-2010  
This copy reported on  
14-JAN-2011  
Account: KAMGOL

**CERTIFICATE WH10119825**

Project: Coffee

P.O. No.: KGC-10-0694

This report is for 12 Drill Core samples submitted to our lab in Whitehorse, YT, Canada on 25-AUG-2010.

The following have access to data associated with this certificate:

TOM BOKENFOHR  
TIM SMITH

VICKI EARL

ADAM SIMMONS

**SAMPLE PREPARATION**

ALS CODE	DESCRIPTION
WEI-21	Received Sample Weight
LOG-24	Pulp Login - Rcd w/o Barcode
LOG-22	Sample login - Rcd w/o BarCode
CRU-QC	Crushing QC Test
CRU-31	Fine crushing - 70% <2mm
SPL-21	Split sample - riffle splitter
PUL-31	Pulverize split to 85% <75 um

**ANALYTICAL PROCEDURES**

ALS CODE	DESCRIPTION	INSTRUMENT
Au-ICP22	Au 50g FA ICP-AES finish	ICP-AES
ME-ICP41	35 Element Aqua Regia ICP-AES	ICP-AES

To: KAMINAK GOLD CORPORATION  
ATTN: ALS CHEMEX

This is the Final Report and supersedes any preliminary report with this certificate number. Results apply to samples as submitted. All pages of this report have been checked and approved for release.

Signature:

Colin Ramshaw, Vancouver Laboratory Manager



ALS Canada Ltd.  
 2103 Dollarton Hwy  
 North Vancouver BC V7H 0A7  
 Phone: 604 984 0221 Fax: 604 984 0218 www.alsglobal.com

To: KAMINAK GOLD CORPORATION  
 1440-625 HOWE ST  
 VANCOUVER BC V6C 2T6

Page: 2 - A  
 Total # Pages: 2 (A - C)  
 Finalized Date: 8-SEP-2010  
 Account: KAMGOL

Project: Coffee

**CERTIFICATE OF ANALYSIS WH10119825**

Sample Description	Method Analyte Units LOR	WEI-21 Recvd Wt. kg	Au-ICP22 Au ppm	ME-ICP41 Ag ppm	ME-ICP41 Al %	ME-ICP41 As ppm	ME-ICP41 B ppm	ME-ICP41 Ba ppm	ME-ICP41 Be ppm	ME-ICP41 Bi ppm	ME-ICP41 Ca %	ME-ICP41 Cd ppm	ME-ICP41 Co ppm	ME-ICP41 Cr ppm	ME-ICP41 Cu ppm	ME-ICP41 Fe %
		0.02	0.001	0.2	0.01	2	10	10	0.5	2	0.01	0.5	1	1	1	0.01
I308996		2.80	0.087	<0.2	1.16	146	<10	90	<0.5	<2	0.14	<0.5	4	17	9	1.89
I308997		3.05	0.009	<0.2	0.97	37	<10	80	<0.5	<2	0.09	<0.5	4	13	6	1.67
I308998		2.45	0.017	<0.2	0.62	51	<10	60	<0.5	<2	0.06	<0.5	3	10	4	1.36
I308999		6.12	0.037	<0.2	0.44	183	<10	30	<0.5	<2	0.01	<0.5	3	7	2	1.17
I309000		3.56	0.059	<0.2	0.71	40	<10	50	<0.5	<2	0.05	<0.5	3	8	3	1.33
I309001		0.12	0.208	1.9	1.50	30	<10	150	0.5	<2	1.85	0.9	16	63	1885	4.27
I309002		5.75	0.083	<0.2	0.57	148	<10	40	<0.5	<2	0.04	<0.5	3	7	19	1.22
I309003		2.60	0.036	<0.2	0.75	68	<10	70	<0.5	<2	0.09	<0.5	3	8	4	1.36
I309004		3.70	0.008	<0.2	0.52	43	<10	40	<0.5	<2	0.04	<0.5	3	8	3	1.36
I309005		3.39	0.010	<0.2	0.75	36	<10	60	<0.5	<2	0.06	<0.5	3	7	3	1.46
I309006		3.28	0.018	0.2	0.67	63	<10	60	<0.5	<2	0.08	<0.5	4	11	8	1.54
I309007		4.86	0.041	<0.2	0.84	86	<10	60	<0.5	<2	0.08	<0.5	3	11	6	1.59



ALS Canada Ltd.  
 2103 Dollarton Hwy  
 North Vancouver BC V7H 0A7  
 Phone: 604 984 0221 Fax: 604 984 0218 www.alsglobal.com

To: KAMINAK GOLD CORPORATION  
 1440-625 HOWE ST  
 VANCOUVER BC V6C 2T6

Page: 2 - B  
 Total # Pages: 2 (A - C)  
 Finalized Date: 8-SEP-2010  
 Account: KAMGOL

Project: Coffee

**CERTIFICATE OF ANALYSIS WH10119825**

Sample Description	Method Analyte Units LOR	ME-ICP41 Ga ppm 10	ME-ICP41 Hg ppm 1	ME-ICP41 K % 0.01	ME-ICP41 La ppm 10	ME-ICP41 Mg % 0.01	ME-ICP41 Mn ppm 5	ME-ICP41 Mo ppm 1	ME-ICP41 Na % 0.01	ME-ICP41 Ni ppm 1	ME-ICP41 P ppm 10	ME-ICP41 Pb ppm 2	ME-ICP41 S % 0.01	ME-ICP41 Sb ppm 2	ME-ICP41 Sc ppm 1	ME-ICP41 Sr ppm 1
I308996		<10	<1	0.07	10	0.24	293	<1	0.02	7	190	9	<0.01	<2	2	14
I308997		<10	<1	0.09	10	0.18	301	<1	0.03	6	160	10	<0.01	2	2	11
I308998		<10	<1	0.08	10	0.11	440	<1	0.03	3	180	8	<0.01	<2	1	7
I308999		<10	<1	0.08	10	0.05	401	<1	0.03	2	150	14	<0.01	2	1	4
I309000		<10	<1	0.10	10	0.09	370	<1	0.03	3	180	8	<0.01	<2	1	6
I309001		<10	<1	0.50	20	0.87	365	153	0.06	14	710	22	1.87	5	6	71
I309002		<10	1	0.09	20	0.07	394	<1	0.02	2	190	11	0.01	3	1	7
I309003		<10	<1	0.09	30	0.12	548	<1	0.03	3	220	11	<0.01	2	1	10
I309004		<10	1	0.07	10	0.09	427	<1	0.02	2	170	7	<0.01	2	1	5
I309005		<10	<1	0.15	10	0.13	416	<1	0.03	2	190	7	<0.01	<2	2	7
I309006		<10	<1	0.09	10	0.14	447	<1	0.02	6	210	7	<0.01	4	2	8
I309007		<10	<1	0.10	20	0.15	369	<1	0.03	4	200	7	<0.01	4	2	8





ALS Canada Ltd.  
 2103 Dollarton Hwy  
 North Vancouver BC V7H 0A7  
 Phone: 604 984 0221 Fax: 604 984 0218 www.alsglobal.com

To: KAMINAK GOLD CORPORATION  
 1440-625 HOWE ST  
 VANCOUVER BC V6C 2T6

Page: 2 - C  
 Total # Pages: 2 (A - C)  
 Finalized Date: 8-SEP-2010  
 Account: KAMGOL

Project: Coffee

**CERTIFICATE OF ANALYSIS WH10119825**

Sample Description	Method Analyte Units LOR	ME-ICP41	ME-ICP41	ME-ICP41	ME-ICP41	ME-ICP41	ME-ICP41	ME-ICP41
		Th	Ti	Ti	U	V	W	Zn
		ppm	%	ppm	ppm	ppm	ppm	ppm
		20	0.01	10	10	1	10	2
I308996		20	0.06	<10	<10	33	<10	29
I308997		20	0.05	<10	<10	27	<10	23
I308998		30	0.03	<10	<10	16	<10	24
I308999		20	0.02	<10	<10	11	<10	19
I309000		20	0.03	<10	<10	14	<10	23
I309001		<20	0.04	<10	<10	58	<10	64
I309002		30	0.01	<10	<10	10	<10	26
I309003		30	0.02	<10	<10	14	<10	28
I309004		20	0.03	<10	<10	15	<10	23
I309005		20	0.05	<10	<10	15	<10	27
I309006		20	0.05	<10	<10	20	<10	26
I309007		20	0.05	<10	<10	21	<10	24



ALS Canada Ltd.  
2103 Dollarton Hwy  
North Vancouver BC V7H 0A7  
Phone: 604 984 0221 Fax: 604 984 0218 www.alsglobal.com

To: KAMINAK GOLD CORPORATION  
1440-625 HOWE ST  
VANCOUVER BC V6C 2T6

Page: 1  
Finalized Date: 6-SEP-2010  
This copy reported on  
14-JAN-2011  
Account: KAMGOL

**CERTIFICATE WH10119826**

Project: Coffee

P.O. No.: KGC-10-0690

This report is for 55 Drill Core samples submitted to our lab in Whitehorse, YT, Canada on 25-AUG-2010.

The following have access to data associated with this certificate:

TOM BOKENFOHR  
TIM SMITH

VICKI EARL

ADAM SIMMONS

**SAMPLE PREPARATION**

ALS CODE	DESCRIPTION
WEI-21	Received Sample Weight
LOG-24	Pulp Login - Rcd w/o Barcode
LOG-22	Sample login - Rcd w/o BarCode
CRU-QC	Crushing QC Test
PUL-QC	Pulverizing QC Test
CRU-31	Fine crushing - 70% <2mm
SPL-21	Split sample - riffle splitter
PUL-31	Pulverize split to 85% <75 um

**ANALYTICAL PROCEDURES**

ALS CODE	DESCRIPTION	INSTRUMENT
Au-ICP22	Au 50g FA ICP-AES finish	ICP-AES
ME-ICP41	35 Element Aqua Regia ICP-AES	ICP-AES

To: KAMINAK GOLD CORPORATION  
ATTN: ALS CHEMEX

This is the Final Report and supersedes any preliminary report with this certificate number. Results apply to samples as submitted. All pages of this report have been checked and approved for release.

Signature:

  
Colin Ramshaw, Vancouver Laboratory Manager



ALS Canada Ltd.  
2103 Dollarton Hwy  
North Vancouver BC V7H 0A7  
Phone: 604 984 0221 Fax: 604 984 0218 www.alsglobal.com

To: KAMINAK GOLD CORPORATION  
1440-625 HOWE ST  
VANCOUVER BC V6C 2T6

Page: 2 - A  
Total # Pages: 3 (A - C)  
Finalized Date: 6-SEP-2010  
Account: KAMGOL

Project: Coffee

**CERTIFICATE OF ANALYSIS WH10119826**

Sample Description	Method Analyte Units LOR	WEI-21 Recvd Wt. kg 0.02	Au-ICP22 Au ppm 0.001	ME-ICP41 Ag ppm 0.2	ME-ICP41 Al % 0.01	ME-ICP41 As ppm 2	ME-ICP41 B ppm 10	ME-ICP41 Ba ppm 10	ME-ICP41 Be ppm 0.5	ME-ICP41 Bi ppm 2	ME-ICP41 Ca % 0.01	ME-ICP41 Cd ppm 0.5	ME-ICP41 Co ppm 1	ME-ICP41 Cr ppm 1	ME-ICP41 Cu ppm 1	ME-ICP41 Fe % 0.01
I307287		3.27	<0.001	0.2	1.66	<2	<10	60	0.7	<2	1.28	<0.5	14	72	29	2.16
I307288		3.11	<0.001	<0.2	0.36	<2	<10	40	0.5	<2	0.57	<0.5	2	9	2	0.97
I307289		3.32	<0.001	<0.2	0.60	<2	<10	70	0.5	<2	0.36	<0.5	5	37	21	1.14
I307290		0.08	1.145	1.0	1.48	20	<10	190	<0.5	<2	1.03	0.6	12	46	628	3.50
I307291		3.11	<0.001	<0.2	0.61	4	<10	50	0.7	<2	0.76	<0.5	3	17	8	1.24
I307292		2.84	<0.001	<0.2	0.54	4	<10	50	0.7	<2	1.54	<0.5	3	9	4	1.14
I307293		3.03	0.003	<0.2	0.88	10	<10	60	1.0	<2	1.64	<0.5	7	29	10	1.58
I307294		3.33	<0.001	<0.2	1.43	46	<10	350	2.0	<2	0.76	<0.5	12	53	13	2.66
I307295		2.92	<0.001	<0.2	0.70	5	<10	80	0.8	<2	0.16	<0.5	4	18	5	1.29
I307296		3.09	<0.001	<0.2	0.51	<2	<10	50	<0.5	<2	0.26	<0.5	1	6	8	0.95
I307297		2.95	<0.001	<0.2	1.48	<2	<10	60	0.7	<2	1.24	<0.5	13	36	27	2.29
I307298		2.77	<0.001	<0.2	0.46	<2	<10	40	<0.5	<2	0.85	<0.5	2	6	1	0.85
I307299		3.34	<0.001	<0.2	1.18	6	<10	80	0.7	<2	2.25	<0.5	9	47	8	1.69
I307300		0.08	0.001	0.2	1.24	3	<10	120	<0.5	<2	0.75	<0.5	11	49	24	2.16
I307301		2.61	0.001	<0.2	0.33	8	<10	40	<0.5	<2	0.66	<0.5	3	6	3	1.13
I307302		2.92	<0.001	<0.2	0.12	2	<10	20	<0.5	<2	0.24	<0.5	1	1	<1	0.40
I307303		3.50	<0.001	<0.2	1.73	39	<10	220	1.7	<2	3.50	<0.5	32	125	35	4.69
I307304		3.39	<0.001	<0.2	0.84	43	<10	50	0.7	<2	1.22	<0.5	3	6	5	1.20
I307305		3.04	<0.001	<0.2	0.41	17	<10	40	0.5	<2	0.82	<0.5	1	5	6	1.03
I307306		3.24	<0.001	0.2	0.91	17	<10	120	0.7	<2	0.77	<0.5	2	8	2	1.14
I307307		3.16	<0.001	<0.2	0.73	16	<10	150	0.7	<2	0.71	<0.5	3	16	2	1.24
I307308		3.10	<0.001	<0.2	0.92	13	<10	360	0.7	<2	0.66	<0.5	4	18	4	1.36
I307309		2.80	<0.001	<0.2	0.50	33	<10	60	0.6	<2	0.38	<0.5	2	8	2	1.05
I307310		0.08	2.58	1.0	0.48	530	<10	130	<0.5	<2	7.4	1.9	6	26	42	1.94
I307311		2.93	<0.001	<0.2	0.47	9	<10	60	0.5	<2	0.31	<0.5	1	5	2	0.98
I307312		2.68	<0.001	<0.2	0.38	87	<10	60	<0.5	<2	0.23	<0.5	1	5	1	0.96
I307313		3.38	<0.001	<0.2	0.54	3	<10	70	<0.5	<2	0.28	<0.5	1	6	1	1.04
I307314		3.08	<0.001	<0.2	0.45	4	<10	50	<0.5	<2	0.20	<0.5	1	6	2	0.99
I307315		3.28	<0.001	<0.2	0.49	3	<10	50	0.5	2	0.38	<0.5	1	6	2	1.02
I307316		3.17	<0.001	<0.2	0.42	5	<10	40	0.5	<2	0.39	<0.5	1	6	2	1.01
I307317		3.12	<0.001	<0.2	0.64	9	<10	70	0.6	<2	0.58	<0.5	2	10	3	1.32
I307318		2.92	<0.001	0.2	1.33	7	<10	80	0.9	<2	1.33	<0.5	12	58	22	2.05
I307319		3.23	<0.001	<0.2	0.44	<2	<10	40	<0.5	<2	0.40	<0.5	1	6	1	0.94
I307320		0.08	0.001	0.2	1.23	7	<10	120	<0.5	<2	0.71	<0.5	10	46	23	2.10
I307321		3.05	<0.001	<0.2	0.38	4	<10	40	<0.5	<2	0.41	<0.5	1	5	2	0.92
I307322		3.36	<0.001	<0.2	0.91	<2	<10	80	0.6	<2	0.80	<0.5	5	43	7	1.57
I307323		3.71	<0.001	<0.2	2.08	2	<10	160	0.8	<2	2.83	<0.5	25	239	30	3.05
I307324		3.77	<0.001	<0.2	2.42	2	<10	190	0.8	2	2.73	<0.5	25	227	40	3.50
I307325		3.75	<0.001	0.2	2.24	3	<10	180	0.5	<2	2.24	<0.5	24	243	24	3.04
I307326		3.86	<0.001	<0.2	3.10	2	<10	210	1.2	<2	2.98	<0.5	27	200	38	3.76



ALS Canada Ltd.  
2103 Dollarton Hwy  
North Vancouver BC V7H 0A7  
Phone: 604 984 0221 Fax: 604 984 0218 www.alsglobal.com

To: KAMINAK GOLD CORPORATION  
1440-625 HOWE ST  
VANCOUVER BC V6C 2T6

Page: 2 - B  
Total # Pages: 3 (A - C)  
Finalized Date: 6-SEP-2010  
Account: KAMGOL

Project: Coffee

**CERTIFICATE OF ANALYSIS WH10119826**

Sample Description	Method Analyte Units LOR	ME-ICP41 Ga ppm 10	ME-ICP41 Hg ppm 1	ME-ICP41 K % 0.01	ME-ICP41 La ppm 10	ME-ICP41 Mg % 0.01	ME-ICP41 Mn ppm 5	ME-ICP41 Mo ppm 1	ME-ICP41 Na % 0.01	ME-ICP41 Ni ppm 1	ME-ICP41 P ppm 10	ME-ICP41 Pb ppm 2	ME-ICP41 S % 0.01	ME-ICP41 Sb ppm 2	ME-ICP41 Sc ppm 1	ME-ICP41 Sr ppm 1
I307287		<10	<1	0.98	30	1.52	419	1	0.05	36	380	8	<0.01	<2	3	36
I307288		<10	<1	0.23	50	0.11	240	1	0.04	<1	130	8	<0.01	<2	1	17
I307289		<10	<1	0.29	50	0.21	235	<1	0.08	10	140	5	<0.01	<2	1	25
I307290		<10	<1	0.25	10	0.75	463	31	0.11	32	640	74	0.59	<2	6	48
I307291		<10	<1	0.32	50	0.36	300	1	0.05	6	170	6	<0.01	<2	1	23
I307292		<10	<1	0.31	50	0.14	248	2	0.05	3	150	11	0.04	<2	1	20
I307293		<10	<1	0.59	40	0.63	347	1	0.04	11	240	10	0.03	<2	4	36
I307294		<10	<1	0.89	40	1.25	582	<1	0.03	21	430	7	0.01	8	8	25
I307295		<10	<1	0.38	50	0.37	326	1	0.06	6	190	4	<0.01	<2	2	11
I307296		<10	<1	0.25	50	0.21	230	1	0.04	1	150	4	<0.01	<2	1	22
I307297		<10	<1	0.54	30	1.32	476	1	0.05	12	460	2	<0.01	<2	4	39
I307298		<10	<1	0.21	50	0.16	328	1	0.03	1	130	2	<0.01	<2	1	32
I307299		<10	<1	0.63	40	0.95	488	1	0.04	19	260	6	<0.01	<2	3	82
I307300		<10	<1	0.11	10	0.57	375	3	0.09	30	510	2	0.04	<2	5	38
I307301		<10	<1	0.17	50	0.09	206	1	0.04	1	150	5	<0.01	<2	1	20
I307302		<10	<1	0.01	20	0.03	75	<1	<0.01	<1	50	<2	<0.01	<2	<1	9
I307303		<10	<1	1.08	20	2.11	909	2	0.02	55	610	6	0.75	4	17	68
I307304		<10	<1	0.15	40	0.27	256	1	0.01	3	140	10	0.11	2	1	22
I307305		<10	<1	0.16	50	0.21	208	1	0.01	5	150	12	0.06	<2	1	14
I307306		<10	1	0.34	50	0.22	269	<1	<0.01	2	160	5	<0.01	<2	1	11
I307307		<10	<1	0.34	50	0.22	303	<1	<0.01	4	340	7	0.01	<2	2	11
I307308		<10	1	0.54	50	0.41	307	<1	0.02	6	210	7	0.01	<2	2	16
I307309		<10	<1	0.27	50	0.15	272	<1	0.01	2	160	8	<0.01	<2	1	11
I307310		<10	4	0.19	10	2.08	254	15	0.01	44	830	37	1.49	59	3	52
I307311		<10	<1	0.29	50	0.10	242	<1	0.05	<1	120	9	<0.01	<2	1	16
I307312		<10	<1	0.20	50	0.10	268	<1	0.03	<1	130	10	<0.01	<2	1	14
I307313		<10	<1	0.36	50	0.13	262	<1	0.06	<1	130	8	<0.01	<2	1	23
I307314		<10	<1	0.29	50	0.14	277	<1	0.04	<1	140	11	<0.01	<2	1	14
I307315		<10	<1	0.31	50	0.11	292	<1	0.05	<1	130	15	0.01	<2	1	18
I307316		<10	1	0.27	50	0.13	291	<1	0.03	<1	130	13	0.01	<2	1	17
I307317		<10	<1	0.37	50	0.29	325	<1	0.04	1	140	12	0.01	<2	1	20
I307318		<10	<1	0.93	20	1.07	433	<1	0.03	17	440	8	0.04	<2	3	29
I307319		<10	<1	0.28	50	0.10	247	<1	0.05	<1	110	11	0.01	<2	1	15
I307320		<10	1	0.10	10	0.53	365	1	0.08	29	500	3	0.04	<2	4	36
I307321		<10	<1	0.26	50	0.12	244	22	0.03	<1	120	12	0.01	<2	1	16
I307322		<10	<1	0.63	40	0.65	383	4	0.07	5	250	9	0.03	<2	2	26
I307323		10	<1	1.90	<10	2.24	668	<1	0.04	38	890	2	0.34	<2	3	49
I307324		10	<1	2.12	<10	3.09	737	<1	0.05	41	860	4	0.26	<2	6	62
I307325		10	1	1.94	<10	2.44	551	<1	0.04	35	1080	2	0.16	<2	3	44
I307326		10	1	2.57	10	3.13	788	3	0.03	42	930	2	0.18	<2	5	68



ALS Canada Ltd.  
 2103 Dollarton Hwy  
 North Vancouver BC V7H 0A7  
 Phone: 604 984 0221 Fax: 604 984 0218 www.alsglobal.com

To: KAMINAK GOLD CORPORATION  
 1440-625 HOWE ST  
 VANCOUVER BC V6C 2T6

Page: 2 - C  
 Total # Pages: 3 (A - C)  
 Finalized Date: 6-SEP-2010  
 Account: KAMGOL

Project: Coffee

**CERTIFICATE OF ANALYSIS WH10119826**

Sample Description	Method Analyte Units LOR	ME-ICP41	ME-ICP41	ME-ICP41	ME-ICP41	ME-ICP41	ME-ICP41
		Th	Ti	Ti	U	V	W
		ppm 20	% 0.01	ppm 10	ppm 10	ppm 1	ppm 10
I307287		20	0.16	<10	<10	39	<10
I307288		40	0.01	<10	<10	3	<10
I307289		30	0.03	<10	<10	10	<10
I307290		<20	0.12	<10	<10	72	30
I307291		40	0.02	<10	<10	8	<10
I307292		40	0.01	<10	<10	5	<10
I307293		30	0.04	<10	10	22	<10
I307294		20	0.09	<10	<10	49	<10
I307295		40	0.03	<10	<10	8	<10
I307296		30	0.03	<10	<10	4	<10
I307297		20	0.18	<10	<10	43	<10
I307298		30	0.01	<10	<10	4	<10
I307299		20	0.07	<10	<10	25	<10
I307300		<20	0.13	<10	<10	52	40
I307301		40	0.01	<10	<10	3	<10
I307302		<20	<0.01	<10	<10	1	<10
I307303		<20	0.09	<10	<10	105	<10
I307304		30	<0.01	<10	<10	5	<10
I307305		40	0.01	<10	<10	3	<10
I307306		40	0.02	<10	<10	7	<10
I307307		40	0.02	<10	<10	9	<10
I307308		30	0.04	<10	<10	12	<10
I307309		40	0.01	<10	<10	5	<10
I307310		<20	0.01	<10	<10	90	10
I307311		40	0.01	<10	<10	2	<10
I307312		30	0.01	<10	<10	3	<10
I307313		40	0.03	<10	<10	3	<10
I307314		40	0.02	<10	<10	3	<10
I307315		40	0.02	<10	<10	3	<10
I307316		40	0.02	<10	20	3	<10
I307317		40	0.03	<10	<10	7	<10
I307318		20	0.17	<10	<10	34	<10
I307319		40	0.02	<10	<10	2	<10
I307320		<20	0.12	<10	<10	49	40
I307321		40	0.02	<10	<10	3	<10
I307322		30	0.08	<10	<10	20	<10
I307323		<20	0.26	<10	<10	83	<10
I307324		<20	0.30	<10	<10	91	<10
I307325		<20	0.28	<10	<10	86	<10
I307326		<20	0.31	<10	<10	95	<10





2103 Dollarton Hwy  
North Vancouver BC V7H 0A7

Phone: 604 984 0221 Fax: 604 984 0218 [www.alsglobal.com](http://www.alsglobal.com)

TO: KAMINAK GOLD CORPORATION  
1440-625 HOWE ST  
VANCOUVER BC V6C 2T6

Page: 3 – B  
Total # Pages: 3 (A – C)  
Finalized Date: 6-SEP-2010  
Account: KAMGOL

Project: Coffee

**CERTIFICATE OF ANALYSIS    WH10119826**

[illegible]

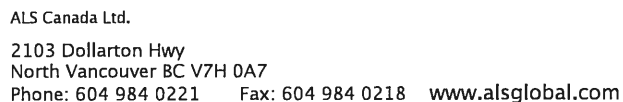

Page: 3 – C  
Total # Pages: 3 (A – C)  
Finalized Date: 6-SEP-2010  
Account: KAMGOL

**CERTIFICATE OF ANALYSIS    WH10119826**

[illegible]





ALS Canada Ltd.  
2103 Dollarton Hwy  
North Vancouver BC V7H 0A7  
Phone: 604 984 0221 Fax: 604 984 0218 www.alsglobal.com

To: KAMINAK GOLD CORPORATION  
1440-625 HOWE ST  
VANCOUVER BC V6C 2T6

Page: 1  
Finalized Date: 13-SEP-2010  
This copy reported on  
14-JAN-2011  
Account: KAMGOL

**CERTIFICATE WH10119827**

Project: Coffee

P.O. No.: KGC-10-0687

This report is for 54 Drill Core samples submitted to our lab in Whitehorse, YT, Canada on 25-AUG-2010.

The following have access to data associated with this certificate:

TOM BOKENFOHR  
TIM SMITH

VICKI EARL

ADAM SIMMONS

**SAMPLE PREPARATION**

ALS CODE	DESCRIPTION
WEI-21	Received Sample Weight
LOG-24	Pulp Login - Rcd w/o Barcode
LOG-22	Sample login - Rcd w/o BarCode
CRU-QC	Crushing QC Test
PUL-QC	Pulverizing QC Test
CRU-31	Fine crushing - 70% <2mm
SPL-21	Split sample - riffle splitter
PUL-31	Pulverize split to 85% <75 um

**ANALYTICAL PROCEDURES**

ALS CODE	DESCRIPTION	INSTRUMENT
Au-ICP22	Au 50g FA ICP-AES finish	ICP-AES
ME-ICP41	35 Element Aqua Regia ICP-AES	ICP-AES

To: KAMINAK GOLD CORPORATION  
ATTN: ALS CHEMEX

This is the Final Report and supersedes any preliminary report with this certificate number. Results apply to samples as submitted. All pages of this report have been checked and approved for release.

Signature:

Colin Ramshaw, Vancouver Laboratory Manager



ALS Canada Ltd.  
2103 Dollarton Hwy  
North Vancouver BC V7H 0A7  
Phone: 604 984 0221 Fax: 604 984 0218 www.alsglobal.com

To: KAMINAK GOLD CORPORATION  
1440-625 HOWE ST  
VANCOUVER BC V6C 2T6

Page: 2 - A  
Total # Pages: 3 (A - C)  
Finalized Date: 13-SEP-2010  
Account: KAMGOL

Project: Coffee

**CERTIFICATE OF ANALYSIS WH10119827**

Sample Description	Method Analyte Units LOR	WEI-21 Recvd Wt. kg 0.02	Au-ICP22 Au ppm 0.001	ME-ICP41 Ag ppm 0.2	ME-ICP41 Al % 0.01	ME-ICP41 As ppm 2	ME-ICP41 B ppm 10	ME-ICP41 Ba ppm 10	ME-ICP41 Be ppm 0.5	ME-ICP41 Bi ppm 2	ME-ICP41 Ca % 0.01	ME-ICP41 Cd ppm 0.5	ME-ICP41 Co ppm 1	ME-ICP41 Cr ppm 1	ME-ICP41 Cu ppm 1	ME-ICP41 Fe % 0.01
I307156		3.11	0.002	<0.2	0.66	6	<10	30	0.7	<2	1.52	<0.5	5	27	6	1.38
I307157		3.56	0.002	<0.2	1.22	9	<10	90	0.8	<2	3.25	<0.5	11	32	13	2.69
I307158		3.15	0.002	<0.2	1.18	14	<10	90	0.8	<2	1.93	<0.5	10	64	14	2.13
I307159		3.08	0.002	<0.2	1.54	10	<10	300	0.8	<2	3.31	<0.5	13	60	15	2.89
I307160		0.08	0.003	<0.2	1.23	6	<10	120	<0.5	<2	0.76	<0.5	10	46	24	2.13
I307161		3.66	0.002	<0.2	1.89	18	<10	370	0.6	<2	3.85	<0.5	27	160	32	3.65
I307162		2.84	0.001	<0.2	1.74	24	<10	590	0.7	<2	4.56	<0.5	27	204	16	3.33
I307163		2.76	0.002	<0.2	2.29	23	<10	840	1.0	<2	5.28	<0.5	31	207	17	4.06
I307164		3.14	0.001	0.2	0.33	15	<10	70	1.0	<2	12.9	<0.5	51	680	13	4.18
I307165		3.05	0.006	<0.2	1.09	165	<10	120	1.3	<2	4.44	<0.5	15	75	27	3.50
I307166		3.00	0.002	0.2	1.17	18	<10	200	1.5	<2	9.4	<0.5	11	52	54	4.12
I307167		3.25	0.003	<0.2	0.64	15	<10	360	1.5	<2	12.5	<0.5	20	29	78	5.09
I307168		3.11	0.002	<0.2	1.65	30	<10	40	1.8	<2	5.83	<0.5	14	40	25	5.34
I307169		3.28	0.002	<0.2	0.80	57	<10	40	1.6	<2	9.7	<0.5	19	387	9	3.25
I307170		0.08	3.15	56.9	1.74	39	<10	160	<0.5	<2	2.72	7.9	11	52	174	2.93
I307171		2.97	0.003	<0.2	0.59	21	<10	40	0.8	<2	2.13	<0.5	10	30	37	2.81
I307172		3.31	0.002	<0.2	0.84	14	<10	470	1.0	<2	2.98	<0.5	12	39	24	3.01
I307173		3.46	0.002	<0.2	1.06	22	<10	110	1.5	<2	4.21	<0.5	13	39	6	3.75
I307174		2.96	0.002	<0.2	0.60	13	<10	70	1.2	2	4.40	<0.5	9	30	14	2.93
I307175		3.21	0.002	<0.2	0.84	16	<10	210	1.0	<2	4.48	<0.5	9	50	12	2.60
I307176		2.88	0.002	<0.2	0.66	25	<10	910	1.0	<2	5.06	<0.5	12	40	6	2.67
I307177		3.44	0.002	<0.2	0.69	325	<10	530	1.1	<2	4.73	<0.5	10	15	13	2.57
I307178		2.72	0.510	0.3	0.53	3410	<10	80	1.8	<2	3.68	<0.5	12	18	39	3.13
I307179		2.88	0.009	<0.2	1.33	165	<10	100	1.5	<2	3.23	<0.5	14	21	34	3.33
I307180		0.08	0.003	0.2	1.21	6	<10	120	<0.5	<2	0.72	<0.5	10	46	24	2.10
I307181		3.28	0.013	<0.2	1.67	32	<10	90	1.5	<2	2.68	<0.5	13	40	13	3.49
I307182		3.40	0.003	<0.2	1.57	23	<10	110	1.0	<2	2.54	<0.5	13	40	16	3.57
I307183		3.06	0.004	<0.2	1.40	17	<10	110	1.0	2	2.83	<0.5	13	33	18	3.11
I307184		3.06	0.006	<0.2	1.46	21	<10	110	1.2	<2	2.12	<0.5	10	25	27	2.75
I307185		3.15	0.007	<0.2	0.90	14	<10	60	1.3	<2	2.99	<0.5	8	28	8	2.19
I307186		3.22	0.007	<0.2	1.58	32	<10	80	1.3	<2	3.29	<0.5	16	85	58	2.68
I307187		3.08	0.005	<0.2	1.15	14	<10	80	1.2	<2	2.28	<0.5	8	20	14	2.15
I307188		2.98	0.002	<0.2	1.52	15	<10	100	0.8	<2	2.16	<0.5	8	23	10	2.36
I307189		2.76	0.003	0.8	1.44	7	<10	90	0.8	<2	1.67	<0.5	8	30	19	2.32
I307190		0.08	1.175	0.9	1.48	20	<10	190	<0.5	<2	1.03	0.6	12	44	598	3.50
I307191		3.11	0.004	<0.2	1.65	6	<10	70	0.8	<2	1.60	<0.5	9	26	23	2.49
I307192		3.72	0.004	<0.2	1.16	6	<10	40	0.6	<2	1.30	<0.5	7	24	9	1.89
I307193		3.06	0.003	<0.2	1.35	6	<10	60	1.0	<2	2.32	<0.5	7	21	6	2.51
I307194		2.26	0.005	<0.2	1.14	11	<10	40	0.8	<2	1.07	<0.5	5	18	15	1.78
I307195		3.09	0.004	<0.2	1.55	5	<10	120	1.1	<2	2.09	<0.5	8	21	18	2.37



ALS Canada Ltd.  
2103 Dollarton Hwy  
North Vancouver BC V7H 0A7  
Phone: 604 984 0221 Fax: 604 984 0218 www.alsglobal.com

To: KAMINAK GOLD CORPORATION  
1440-625 HOWE ST  
VANCOUVER BC V6C 2T6

Page: 2 - B  
Total # Pages: 3 (A - C)  
Finalized Date: 13-SEP-2010  
Account: KAMGOL

Project: Coffee

**CERTIFICATE OF ANALYSIS WH10119827**

Sample Description	Method Analyte Units LOR	ME-ICP41 Ga ppm 10	ME-ICP41 Hg ppm 1	ME-ICP41 K % 0.01	ME-ICP41 La ppm 10	ME-ICP41 Mg % 0.01	ME-ICP41 Mn ppm 5	ME-ICP41 Mo ppm 1	ME-ICP41 Na % 0.01	ME-ICP41 Ni ppm 1	ME-ICP41 P ppm 10	ME-ICP41 Pb ppm 2	ME-ICP41 S % 0.01	ME-ICP41 Sb ppm 2	ME-ICP41 Sc ppm 1	ME-ICP41 Sr ppm 1
I307156		<10	<1	0.33	30	0.67	183	<1	0.04	13	120	4	0.22	2	3	66
I307157		<10	<1	0.75	30	0.94	380	1	0.04	22	310	5	0.27	<2	6	106
I307158		<10	<1	0.74	30	1.32	291	<1	0.04	58	270	6	0.36	<2	5	72
I307159		10	<1	0.92	20	2.30	425	1	0.04	61	270	6	0.26	<2	9	144
I307160		<10	<1	0.11	10	0.56	369	2	0.09	29	510	3	0.05	2	4	37
I307161		10	<1	1.28	10	3.49	510	<1	0.05	188	490	3	0.48	<2	9	209
I307162		10	<1	1.16	10	3.50	579	<1	0.05	216	350	3	0.33	<2	7	263
I307163		<10	1	1.51	20	3.50	511	<1	0.03	372	390	4	0.37	<2	9	279
I307164		<10	1	0.13	<10	6.89	1065	<1	0.03	948	20	3	0.09	<2	6	738
I307165		<10	1	0.45	20	2.37	535	<1	0.04	118	250	8	0.33	4	10	272
I307166		10	<1	0.36	20	2.33	865	<1	0.03	40	490	14	0.44	<2	9	359
I307167		<10	<1	0.15	20	0.82	1560	<1	0.02	30	380	13	0.68	<2	7	419
I307168		10	<1	0.45	30	0.88	1220	<1	0.03	31	690	12	0.28	8	11	233
I307169		<10	<1	0.34	20	3.04	862	<1	0.04	198	280	12	0.18	<2	7	395
I307170		10	12	0.24	10	1.52	546	8	0.06	37	500	1025	0.95	148	4	80
I307171		<10	1	0.14	40	0.86	407	1	0.04	36	370	12	0.45	3	5	165
I307172		<10	<1	0.23	30	0.74	507	1	0.03	27	600	8	0.42	<2	6	178
I307173		<10	<1	0.19	30	1.02	653	1	0.03	28	640	12	0.28	<2	10	253
I307174		<10	1	0.14	30	1.25	615	<1	0.02	18	240	13	0.21	3	7	231
I307175		<10	<1	0.21	30	1.75	482	<1	0.04	22	370	14	0.14	<2	6	197
I307176		<10	<1	0.12	20	1.87	542	<1	0.04	18	260	13	0.36	<2	7	226
I307177		<10	1	0.22	20	1.62	604	<1	0.04	15	90	14	0.55	<2	4	204
I307178		<10	<1	0.26	10	1.38	581	1	0.02	33	30	23	1.97	5	6	343
I307179		<10	<1	0.57	20	1.26	647	<1	0.02	23	480	13	0.56	<2	6	145
I307180		10	<1	0.10	10	0.55	363	2	0.09	29	510	2	0.05	2	4	34
I307181		10	<1	0.69	30	1.16	546	<1	0.04	37	580	12	0.51	<2	8	131
I307182		<10	<1	0.73	30	1.09	558	<1	0.03	35	330	12	0.38	2	7	122
I307183		10	<1	0.73	20	1.03	516	<1	0.02	28	480	14	0.43	<2	6	147
I307184		10	1	0.72	40	0.78	403	1	0.03	24	570	11	0.43	<2	5	183
I307185		<10	<1	0.40	40	0.90	446	<1	0.03	15	440	16	0.55	<2	4	232
I307186		<10	<1	0.64	40	0.92	552	<1	0.03	38	520	16	0.45	<2	5	158
I307187		<10	<1	0.63	40	0.66	391	<1	0.03	15	410	16	0.31	<2	3	140
I307188		10	<1	0.93	40	0.77	409	<1	0.03	18	420	11	0.09	<2	3	85
I307189		<10	1	0.77	30	0.79	361	<1	0.03	17	420	20	0.13	<2	3	81
I307190		10	<1	0.25	10	0.74	464	28	0.11	31	650	72	0.60	<2	6	46
I307191		10	<1	0.97	40	0.88	377	<1	0.03	19	430	13	0.11	2	4	56
I307192		<10	<1	0.66	40	0.57	290	<1	0.03	12	370	11	0.16	<2	2	43
I307193		10	<1	0.97	40	0.82	438	<1	0.02	12	740	27	0.12	<2	5	164
I307194		10	<1	0.53	50	0.52	240	<1	0.03	8	410	14	0.15	2	2	52
I307195		10	<1	0.93	40	0.85	384	<1	0.03	15	440	23	0.18	3	4	95



ALS Canada Ltd.  
 2103 Dollarton Hwy  
 North Vancouver BC V7H 0A7  
 Phone: 604 984 0221 Fax: 604 984 0218 www.alsglobal.com

To: KAMINAK GOLD CORPORATION  
 1440-625 HOWE ST  
 VANCOUVER BC V6C 2T6

Page: 2 - C  
 Total # Pages: 3 (A - C)  
 Finalized Date: 13-SEP-2010  
 Account: KAMGOL

Project: Coffee

**CERTIFICATE OF ANALYSIS WH10119827**

Sample Description	Method Analyte Units LOR	ME-ICP41	ME-ICP41	ME-ICP41	ME-ICP41	ME-ICP41	ME-ICP41
		Th	Ti	Ti	U	V	W
		ppm 20	% 0.01	ppm 10	ppm 10	ppm 1	ppm 10
I307156		30	0.03	<10	<10	15	<10
I307157		20	0.08	<10	<10	35	<10
I307158		20	0.07	<10	<10	26	<10
I307159		20	0.08	<10	<10	49	<10
I307160		<20	0.12	<10	<10	51	30
I307161		<20	0.10	<10	<10	59	<10
I307162		<20	0.10	<10	<10	50	<10
I307163		<20	0.13	<10	<10	57	<10
I307164		<20	0.01	<10	<10	21	<10
I307165		<20	0.04	<10	<10	58	<10
I307166		<20	0.03	<10	<10	60	<10
I307167		<20	0.01	<10	<10	54	<10
I307168		<20	0.03	<10	<10	62	<10
I307169		<20	0.01	<10	<10	52	<10
I307170		<20	0.04	<10	<10	44	<10
I307171		20	<0.01	<10	<10	31	<10
I307172		<20	0.01	<10	<10	34	<10
I307173		20	0.01	<10	<10	49	<10
I307174		20	<0.01	<10	<10	33	<10
I307175		20	0.01	<10	<10	39	<10
I307176		<20	<0.01	<10	<10	41	<10
I307177		<20	<0.01	<10	<10	21	<10
I307178		<20	<0.01	<10	10	17	<10
I307179		<20	0.02	<10	<10	27	<10
I307180		<20	0.12	<10	<10	49	30
I307181		<20	0.05	<10	<10	42	<10
I307182		<20	0.06	<10	<10	36	<10
I307183		<20	0.06	<10	<10	30	<10
I307184		20	0.04	<10	<10	29	<10
I307185		20	0.01	<10	<10	19	<10
I307186		20	0.04	<10	<10	38	<10
I307187		20	0.04	<10	<10	16	<10
I307188		20	0.08	<10	<10	21	<10
I307189		20	0.08	<10	<10	33	<10
I307190		<20	0.12	<10	<10	69	20
I307191		20	0.09	<10	<10	25	<10
I307192		20	0.05	<10	<10	14	<10
I307193		20	0.09	<10	<10	63	<10
I307194		20	0.04	<10	<10	16	<10
I307195		20	0.08	<10	<10	23	<10



ALS Canada Ltd.  
 2103 Dollarton Hwy  
 North Vancouver BC V7H 0A7  
 Phone: 604 984 0221 Fax: 604 984 0218 www.alsglobal.com

To: KAMINAK GOLD CORPORATION  
 1440-625 HOWE ST  
 VANCOUVER BC V6C 2T6

Page: 3 - A  
 Total # Pages: 3 (A - C)  
 Finalized Date: 13-SEP-2010  
 Account: KAMGOL

Project: Coffee

**CERTIFICATE OF ANALYSIS WH10119827**

Sample Description	Method Analyte Units LOR	WEI-21 Recvd Wt. kg 0.02	Au-ICP22 Au ppm 0.001	ME-ICP41 Ag ppm 0.2	ME-ICP41 Al % 0.01	ME-ICP41 As ppm 2	ME-ICP41 B ppm 10	ME-ICP41 Ba ppm 10	ME-ICP41 Be ppm 0.5	ME-ICP41 Bi ppm 2	ME-ICP41 Ca % 0.01	ME-ICP41 Cd ppm 0.5	ME-ICP41 Co ppm 1	ME-ICP41 Cr ppm 1	ME-ICP41 Cu ppm 1	ME-ICP41 Fe % 0.01
I307196		2.86	0.003	<0.2	0.84	14	<10	50	0.8	<2	1.61	<0.5	4	17	10	1.36
I307197		3.33	0.006	<0.2	0.96	8	<10	40	0.9	<2	1.97	<0.5	4	8	9	1.42
I307198		3.24	0.005	<0.2	0.95	13	<10	40	0.8	<2	2.14	<0.5	5	13	6	1.37
I307199		3.17	0.005	0.2	0.97	16	<10	60	1.0	<2	2.25	<0.5	4	6	10	1.26
I307200		0.08	0.003	<0.2	1.23	5	<10	120	<0.5	<2	0.73	<0.5	10	46	24	2.12
I307201		3.23	0.003	<0.2	0.78	10	<10	40	1.0	<2	2.09	<0.5	3	11	20	0.96
I307202		2.96	0.004	<0.2	2.56	4	<10	90	0.9	<2	3.51	<0.5	16	68	18	2.64
I307203		3.30	0.007	<0.2	3.20	7	<10	240	0.7	<2	2.45	<0.5	19	39	49	3.44
I307204		3.37	0.001	<0.2	3.71	3	<10	660	<0.5	<2	3.71	<0.5	18	196	13	1.68
I307205		3.30	0.001	<0.2	3.36	4	<10	1840	<0.5	<2	3.43	<0.5	15	215	3	1.29
I307206		3.03	0.007	<0.2	4.62	5	<10	600	<0.5	<2	4.15	<0.5	25	309	25	2.43
I307207		3.06	0.003	<0.2	2.73	5	<10	110	<0.5	<2	2.76	<0.5	18	175	10	1.43
I307208		2.83	0.002	0.4	2.46	<2	<10	70	<0.5	<2	2.94	<0.5	18	158	4	1.37
I307209		3.81	0.002	1.6	4.00	2	<10	180	<0.5	<2	3.22	<0.5	22	273	15	1.67



ALS Canada Ltd.  
 2103 Dollarton Hwy  
 North Vancouver BC V7H 0A7  
 Phone: 604 984 0221 Fax: 604 984 0218 www.alsglobal.com

To: KAMINAK GOLD CORPORATION  
 1440-625 HOWE ST  
 VANCOUVER BC V6C 2T6

Page: 3 - B  
 Total # Pages: 3 (A - C)  
 Finalized Date: 13-SEP-2010  
 Account: KAMGOL

Project: Coffee

**CERTIFICATE OF ANALYSIS WH10119827**

Sample Description	Method Analyte Units LOR	ME-ICP41	ME-ICP41	ME-ICP41	ME-ICP41	ME-ICP41	ME-ICP41	ME-ICP41	ME-ICP41	ME-ICP41	ME-ICP41	ME-ICP41	ME-ICP41	ME-ICP41	ME-ICP41
		Ga	Hg	K	La	Mg	Mn	Mo	Na	Ni	P	Pb	S	Sb	Sc
		ppm 10	ppm 1	% 0.01	ppm 10	% 0.01	ppm 5	ppm 1	% 0.01	ppm 1	ppm 10	ppm 2	% 0.01	ppm 2	ppm 1
I307196		<10	<1	0.53	40	0.37	219	1	0.03	7	340	17	0.28	2	1
I307197		<10	<1	0.58	40	0.41	265	<1	0.04	6	380	10	0.25	<2	2
I307198		<10	<1	0.49	40	0.37	281	<1	0.04	5	390	14	0.24	<2	1
I307199		<10	<1	0.60	40	0.34	239	<1	0.03	6	380	11	0.21	3	1
I307200		<10	<1	0.10	10	0.55	367	3	0.09	29	510	3	0.05	<2	4
I307201		<10	<1	0.42	40	0.34	237	1	0.02	13	380	18	0.21	<2	1
I307202		10	1	0.92	20	2.17	484	<1	0.04	35	390	8	0.46	<2	8
I307203		10	1	1.39	20	2.47	467	1	0.04	35	770	5	0.44	<2	5
I307204		10	<1	1.44	<10	3.43	367	<1	0.12	98	50	2	0.08	<2	5
I307205		<10	1	1.02	<10	2.98	289	1	0.13	78	10	<2	0.08	<2	5
I307206		10	1	1.97	<10	4.08	423	2	0.17	114	30	<2	0.18	<2	11
I307207		<10	<1	0.89	<10	2.98	254	1	0.04	86	70	<2	0.11	<2	4
I307208		<10	<1	0.75	<10	2.66	267	3	0.05	80	40	<2	0.07	<2	4
I307209		<10	1	1.62	<10	3.70	296	5	0.14	124	40	2	0.06	<2	5



ALS Canada Ltd.  
 2103 Dollarton Hwy  
 North Vancouver BC V7H 0A7  
 Phone: 604 984 0221 Fax: 604 984 0218 www.alsglobal.com

To: KAMINAK GOLD CORPORATION  
 1440-625 HOWE ST  
 VANCOUVER BC V6C 2T6

Page: 3 - C  
 Total # Pages: 3 (A - C)  
 Finalized Date: 13-SEP-2010  
 Account: KAMGOL

Project: Coffee

**CERTIFICATE OF ANALYSIS WH10119827**

Sample Description	Method Analyte Units LOR	ME-ICP41	ME-ICP41	ME-ICP41	ME-ICP41	ME-ICP41	ME-ICP41	ME-ICP41
		Th	Ti	Ti	U	V	W	Zn
		ppm 20	% 0.01	ppm 10	ppm 10	ppm 1	ppm 10	ppm 2
I307196		20	0.03	<10	<10	5	<10	40
I307197		20	0.03	<10	<10	9	<10	32
I307198		20	0.02	<10	<10	5	<10	30
I307199		20	0.02	<10	<10	7	<10	23
I307200		<20	0.12	<10	<10	50	30	38
I307201		20	0.01	<10	<10	5	<10	26
I307202		<20	0.05	<10	<10	58	<10	37
I307203		<20	0.09	<10	<10	54	<10	48
I307204		<20	0.05	<10	<10	36	<10	24
I307205		<20	0.05	<10	<10	32	<10	16
I307206		<20	0.08	<10	<10	65	<10	27
I307207		<20	0.06	<10	<10	31	<10	16
I307208		<20	0.06	<10	<10	33	<10	15
I307209		<20	0.06	<10	<10	38	10	22



ALS Canada Ltd.  
2103 Dollarton Hwy  
North Vancouver BC V7H 0A7  
Phone: 604 984 0221 Fax: 604 984 0218 www.alsglobal.com

To: KAMINAK GOLD CORPORATION  
1440-625 HOWE ST  
VANCOUVER BC V6C 2T6

Page: 1  
Finalized Date: 4-SEP-2010  
This copy reported on  
14-JAN-2011  
Account: KAMGOL

**CERTIFICATE WH10119828**

Project: Coffee

P.O. No.: KGC-10-0693

This report is for 33 Drill Core samples submitted to our lab in Whitehorse, YT, Canada on 25-AUG-2010.

The following have access to data associated with this certificate:

TOM BOKENFOHR  
TIM SMITH

VICKI EARL

ADAM SIMMONS

**SAMPLE PREPARATION**

ALS CODE	DESCRIPTION
WEI-21	Received Sample Weight
LOG-22	Sample login - Rcd w/o BarCode
CRU-QC	Crushing QC Test
PUL-QC	Pulverizing QC Test
CRU-31	Fine crushing - 70% <2mm
SPL-21	Split sample - riffle splitter
PUL-31	Pulverize split to 85% <75 um

**ANALYTICAL PROCEDURES**

ALS CODE	DESCRIPTION	INSTRUMENT
Au-ICP22	Au 50g FA ICP-AES finish	ICP-AES
ME-ICP41	35 Element Aqua Regia ICP-AES	ICP-AES

To: KAMINAK GOLD CORPORATION  
ATTN: ALS CHEMEX

This is the Final Report and supersedes any preliminary report with this certificate number. Results apply to samples as submitted. All pages of this report have been checked and approved for release.

Signature:

Colin Ramshaw, Vancouver Laboratory Manager





ALS Canada Ltd.  
2103 Dollarton Hwy  
North Vancouver BC V7H 0A7  
Phone: 604 984 0221 Fax: 604 984 0218 www.alsglobal.com

To: KAMINAK GOLD CORPORATION  
1440-625 HOWE ST  
VANCOUVER BC V6C 2T6

Page: 2 - A  
Total # Pages: 2 (A - C)  
Finalized Date: 4-SEP-2010  
Account: KAMGOL

Project: Coffee

**CERTIFICATE OF ANALYSIS WH10119828**

Sample Description	Method Analyte Units LOR	WEI-21 Recvd Wt. kg 0.02	Au-ICP22 Au ppm 0.001	ME-ICP41 Ag ppm 0.2	ME-ICP41 Al % 0.01	ME-ICP41 As ppm 2	ME-ICP41 B ppm 10	ME-ICP41 Ba ppm 10	ME-ICP41 Be ppm 0.5	ME-ICP41 Bi ppm 2	ME-ICP41 Ca % 0.01	ME-ICP41 Cd ppm 0.5	ME-ICP41 Co ppm 1	ME-ICP41 Cr ppm 1	ME-ICP41 Cu ppm 1	ME-ICP41 Fe % 0.01
I308818		2.67	0.001	<0.2	0.36	7	<10	60	<0.5	<2	0.07	<0.5	2	8	4	1.06
I308819		4.04	<0.001	<0.2	0.56	12	<10	60	<0.5	<2	0.11	<0.5	3	12	6	1.54
I308820		5.70	0.002	<0.2	0.64	6	<10	70	<0.5	<2	0.10	<0.5	3	28	5	1.44
I308821		4.63	0.004	<0.2	0.60	5	<10	70	<0.5	<2	0.09	<0.5	3	10	4	1.31
I308822		4.64	<0.001	<0.2	0.97	4	<10	80	<0.5	<2	0.14	<0.5	5	15	8	1.75
I308823		4.99	<0.001	<0.2	0.63	3	<10	70	<0.5	<2	0.10	<0.5	3	27	6	1.25
I308824		4.38	<0.001	<0.2	0.66	2	<10	70	<0.5	<2	0.11	<0.5	3	11	6	1.28
I308825		3.76	<0.001	<0.2	0.77	7	<10	70	<0.5	<2	0.11	<0.5	4	13	7	1.61
I308826		3.76	<0.001	<0.2	0.71	3	<10	70	0.5	<2	0.11	<0.5	3	27	5	1.50
I308827		6.09	<0.001	<0.2	0.55	5	<10	60	<0.5	<2	0.09	<0.5	4	8	3	1.30
I308828		5.44	<0.001	<0.2	0.63	11	<10	70	<0.5	<2	0.10	<0.5	5	10	5	1.70
I308829		5.03	0.004	<0.2	0.83	21	<10	80	<0.5	<2	0.14	<0.5	5	33	6	1.82
I308830		2.30	0.076	<0.2	0.78	42	<10	70	<0.5	2	0.13	<0.5	5	13	6	1.68
I308831		2.67	0.011	<0.2	0.70	36	<10	60	<0.5	<2	0.11	<0.5	4	11	5	1.57
I308832		3.18	0.022	<0.2	0.88	53	<10	80	<0.5	<2	0.12	<0.5	5	33	7	1.58
I308833		2.44	0.020	<0.2	0.84	49	<10	70	<0.5	<2	0.11	<0.5	4	12	6	1.45
I308834		3.52	0.013	<0.2	0.60	51	<10	60	<0.5	2	0.08	<0.5	3	10	4	1.31
I308835		2.79	0.018	<0.2	0.76	69	<10	60	<0.5	<2	0.10	<0.5	3	34	6	1.53
I308836		3.70	0.022	<0.2	0.65	84	<10	60	<0.5	<2	0.09	<0.5	4	11	5	1.32
I308837		3.62	0.022	<0.2	0.69	80	<10	70	<0.5	<2	0.10	<0.5	3	11	5	1.45
I308838		2.45	0.015	<0.2	0.73	80	<10	70	<0.5	<2	0.11	<0.5	4	33	6	1.44
I308839		2.78	0.012	<0.2	0.60	68	<10	60	<0.5	<2	0.09	<0.5	3	11	4	1.18
I308840		3.53	<0.001	<0.2	0.60	25	<10	60	<0.5	<2	0.09	<0.5	3	11	5	1.43
I308841		2.70	<0.001	<0.2	0.76	8	<10	80	<0.5	<2	0.11	<0.5	3	36	6	1.58
I308842		2.58	<0.001	<0.2	0.68	8	<10	60	<0.5	<2	0.10	<0.5	3	11	5	1.44
I308843		3.16	0.003	<0.2	0.59	21	<10	60	<0.5	<2	0.08	<0.5	3	11	4	1.23
I308844		2.82	0.033	<0.2	0.91	90	<10	80	<0.5	<2	0.12	<0.5	4	33	7	1.70
I308845		2.46	0.109	<0.2	1.19	224	<10	90	<0.5	<2	0.13	<0.5	6	29	18	2.02
I308846		3.69	0.080	<0.2	0.89	153	<10	80	<0.5	2	0.12	<0.5	4	15	8	1.61
I308847		3.90	0.030	<0.2	0.65	85	<10	70	<0.5	<2	0.09	<0.5	3	34	5	1.34
I308848		4.14	0.036	<0.2	0.65	91	<10	80	<0.5	<2	0.11	<0.5	3	9	4	1.27
I308849		3.71	0.024	<0.2	0.60	138	<10	80	<0.5	<2	0.07	<0.5	3	10	4	1.49
I308850		4.37	0.059	<0.2	0.66	188	<10	80	<0.5	<2	0.09	<0.5	3	30	4	1.38



ALS Canada Ltd.  
2103 Dollarton Hwy  
North Vancouver BC V7H 0A7  
Phone: 604 984 0221 Fax: 604 984 0218 www.alsglobal.com

To: KAMINAK GOLD CORPORATION  
1440-625 HOWE ST  
VANCOUVER BC V6C 2T6

Page: 2 - B  
Total # Pages: 2 (A - C)  
Finalized Date: 4-SEP-2010  
Account: KAMGOL

Project: Coffee

**CERTIFICATE OF ANALYSIS WH10119828**

Sample Description	Method Analyte Units LOR	ME-ICP41 Ga ppm 10	ME-ICP41 Hg ppm 1	ME-ICP41 K % 0.01	ME-ICP41 La ppm 10	ME-ICP41 Mg % 0.01	ME-ICP41 Mn ppm 5	ME-ICP41 Mo ppm 1	ME-ICP41 Na % 0.01	ME-ICP41 Ni ppm 1	ME-ICP41 P ppm 10	ME-ICP41 Pb ppm 2	ME-ICP41 S % 0.01	ME-ICP41 Sb ppm 2	ME-ICP41 Sc ppm 1	ME-ICP41 Sr ppm 1
I308818		<10	<1	0.14	20	0.04	592	<1	0.08	3	180	12	0.01	<2	2	7
I308819		<10	<1	0.15	20	0.10	449	1	0.07	6	190	13	0.01	<2	2	10
I308820		<10	<1	0.12	10	0.10	559	1	0.05	5	180	10	0.01	<2	2	9
I308821		<10	<1	0.12	10	0.10	549	1	0.05	3	180	9	0.01	2	2	8
I308822		<10	<1	0.12	10	0.17	425	1	0.05	6	210	9	0.01	<2	2	13
I308823		<10	<1	0.12	10	0.10	449	1	0.05	6	150	8	<0.01	3	2	10
I308824		<10	<1	0.09	20	0.11	392	<1	0.04	4	170	8	<0.01	2	2	10
I308825		<10	<1	0.12	20	0.13	442	1	0.05	6	200	10	<0.01	<2	2	10
I308826		<10	<1	0.13	10	0.10	667	1	0.05	5	210	11	<0.01	<2	2	9
I308827		<10	<1	0.12	10	0.09	615	1	0.04	3	200	11	<0.01	<2	2	8
I308828		<10	<1	0.12	10	0.11	807	1	0.05	5	240	12	0.01	2	2	9
I308829		<10	<1	0.12	20	0.15	771	1	0.05	6	280	12	0.01	<2	2	12
I308830		<10	<1	0.11	20	0.15	667	1	0.04	6	260	10	0.01	4	2	11
I308831		<10	<1	0.12	10	0.11	513	1	0.05	5	210	9	0.01	3	2	9
I308832		<10	<1	0.14	10	0.15	495	1	0.05	7	190	10	0.01	3	2	11
I308833		<10	<1	0.13	10	0.14	463	1	0.04	6	190	9	0.01	4	2	10
I308834		<10	<1	0.16	10	0.10	489	1	0.05	3	150	8	<0.01	3	2	7
I308835		<10	<1	0.14	10	0.14	386	1	0.05	7	180	7	0.01	3	2	9
I308836		<10	<1	0.12	10	0.12	433	1	0.03	5	180	7	<0.01	2	2	7
I308837		<10	<1	0.15	10	0.12	457	1	0.05	5	170	8	0.01	3	2	9
I308838		<10	<1	0.14	10	0.14	438	1	0.05	6	170	7	0.01	4	2	9
I308839		<10	<1	0.13	10	0.10	332	1	0.05	4	150	6	0.01	3	1	7
I308840		<10	<1	0.15	10	0.10	448	1	0.05	4	180	8	<0.01	<2	2	7
I308841		<10	<1	0.17	10	0.14	489	1	0.05	6	220	8	0.01	<2	2	9
I308842		<10	<1	0.14	10	0.13	420	1	0.04	4	200	10	<0.01	2	2	8
I308843		<10	<1	0.14	10	0.11	379	1	0.04	3	160	8	<0.01	2	2	7
I308844		<10	<1	0.14	10	0.17	448	1	0.04	7	190	9	0.01	2	2	11
I308845		10	<1	0.13	20	0.20	417	1	0.04	11	250	9	0.01	13	3	13
I308846		<10	<1	0.13	10	0.15	461	1	0.05	7	190	8	0.01	8	2	11
I308847		<10	<1	0.15	10	0.10	382	1	0.05	5	160	7	<0.01	4	2	8
I308848		<10	<1	0.18	20	0.12	549	1	0.05	4	170	8	0.01	3	2	10
I308849		<10	<1	0.22	10	0.11	613	1	0.06	3	170	8	0.01	2	2	7
I308850		<10	<1	0.20	10	0.12	527	1	0.06	4	170	8	0.01	3	2	8



ALS Canada Ltd.  
 2103 Dollarton Hwy  
 North Vancouver BC V7H 0A7  
 Phone: 604 984 0221 Fax: 604 984 0218 www.alsglobal.com

To: KAMINAK GOLD CORPORATION  
 1440-625 HOWE ST  
 VANCOUVER BC V6C 2T6

Page: 2 - C  
 Total # Pages: 2 (A - C)  
 Finalized Date: 4-SEP-2010  
 Account: KAMGOL

Project: Coffee

**CERTIFICATE OF ANALYSIS WH10119828**

Sample Description	Method Analyte Units LOR	ME-ICP41	ME-ICP41	ME-ICP41	ME-ICP41	ME-ICP41	ME-ICP41
		Th	Ti	Ti	U	V	Zn
		ppm 20	% 0.01	ppm 10	ppm 10	ppm 1	ppm 2
I308818		30	0.02	<10	<10	8	<10
I308819		20	0.03	<10	<10	15	<10
I308820		20	0.04	<10	<10	17	<10
I308821		20	0.04	<10	<10	15	<10
I308822		<20	0.06	<10	<10	27	<10
I308823		<20	0.03	<10	<10	16	<10
I308824		20	0.04	<10	<10	18	<10
I308825		20	0.04	<10	<10	21	<10
I308826		20	0.03	<10	<10	14	<10
I308827		20	0.03	<10	<10	14	<10
I308828		20	0.04	<10	<10	18	<10
I308829		20	0.05	<10	<10	24	<10
I308830		20	0.05	<10	<10	24	<10
I308831		20	0.04	<10	<10	19	<10
I308832		20	0.05	<10	<10	22	<10
I308833		20	0.05	<10	<10	21	<10
I308834		20	0.05	<10	<10	16	<10
I308835		<20	0.06	<10	<10	22	<10
I308836		<20	0.05	<10	<10	21	<10
I308837		20	0.05	<10	<10	18	<10
I308838		20	0.05	<10	<10	19	<10
I308839		20	0.04	<10	<10	16	<10
I308840		<20	0.04	<10	<10	17	<10
I308841		20	0.06	<10	<10	20	<10
I308842		<20	0.05	<10	<10	19	<10
I308843		<20	0.05	<10	<10	16	<10
I308844		<20	0.06	<10	<10	26	<10
I308845		<20	0.06	<10	<10	34	<10
I308846		20	0.05	<10	<10	23	<10
I308847		20	0.04	<10	<10	15	<10
I308848		20	0.05	<10	<10	14	<10
I308849		<20	0.05	<10	<10	15	<10
I308850		20	0.05	<10	<10	15	<10



ALS Canada Ltd.  
2103 Dollarton Hwy  
North Vancouver BC V7H 0A7  
Phone: 604 984 0221 Fax: 604 984 0218 www.alsglobal.com

To: KAMINAK GOLD CORPORATION  
1440-625 HOWE ST  
VANCOUVER BC V6C 2T6

Page: 1  
Finalized Date: 10-SEP-2010  
This copy reported on  
14-JAN-2011  
Account: KAMGOL

**CERTIFICATE WH10119829**

Project: Coffee

P.O. No.: KGC-10-0688

This report is for 50 Drill Core samples submitted to our lab in Whitehorse, YT, Canada on 25-AUG-2010.

The following have access to data associated with this certificate:

TOM BOKENFOHR  
TIM SMITH

VICKI EARL

ADAM SIMMONS

**SAMPLE PREPARATION**

ALS CODE	DESCRIPTION
WEI-21	Received Sample Weight
LOG-24	Pulp Login - Rcd w/o Barcode
LOG-22	Sample login - Rcd w/o BarCode
CRU-QC	Crushing QC Test
PUL-QC	Pulverizing QC Test
CRU-31	Fine crushing - 70% <2mm
SPL-21	Split sample - riffle splitter
PUL-31	Pulverize split to 85% <75 um

**ANALYTICAL PROCEDURES**

ALS CODE	DESCRIPTION	INSTRUMENT
Au-ICP22	Au 50g FA ICP-AES finish	ICP-AES
ME-ICP41	35 Element Aqua Regia ICP-AES	ICP-AES

To: KAMINAK GOLD CORPORATION  
ATTN: ALS CHEMEX

This is the Final Report and supersedes any preliminary report with this certificate number. Results apply to samples as submitted. All pages of this report have been checked and approved for release.

Signature:

Colin Ramshaw, Vancouver Laboratory Manager



ALS Canada Ltd.  
2103 Dollarton Hwy  
North Vancouver BC V7H 0A7  
Phone: 604 984 0221 Fax: 604 984 0218 www.alsglobal.com

To: KAMINAK GOLD CORPORATION  
1440-625 HOWE ST  
VANCOUVER BC V6C 2T6

Page: 2 - A  
Total # Pages: 3 (A - C)  
Finalized Date: 10-SEP-2010  
Account: KAMGOL

Project: Coffee

**CERTIFICATE OF ANALYSIS WH10119829**

Sample Description	Method Analyte Units LOR	WEI-21 Recvd Wt. kg 0.02	Au-ICP22 Au ppm 0.001	ME-ICP41 Ag ppm 0.2	ME-ICP41 Al % 0.01	ME-ICP41 As ppm 2	ME-ICP41 B ppm 10	ME-ICP41 Ba ppm 10	ME-ICP41 Be ppm 0.5	ME-ICP41 Bi ppm 2	ME-ICP41 Ca % 0.01	ME-ICP41 Cd ppm 0.5	ME-ICP41 Co ppm 1	ME-ICP41 Cr ppm 1	ME-ICP41 Cu ppm 1	ME-ICP41 Fe % 0.01
I304801		0.81	0.001	0.4	1.27	3	<10	90	<0.5	<2	13.2	<0.5	4	12	13	1.92
I304802		2.98	0.001	<0.2	0.56	6	<10	30	<0.5	<2	25.0	<0.5	2	10	18	0.92
I304803		2.77	0.002	3.3	2.46	5	<10	270	0.7	<2	4.23	<0.5	11	66	25	3.17
I304804		1.93	0.003	1.1	2.23	2	<10	210	0.7	<2	4.40	<0.5	10	67	12	2.92
I304805		1.92	0.001	0.2	0.16	3	<10	30	<0.5	<2	1.19	<0.5	2	17	5	0.83
I304806		1.94	0.002	0.8	1.40	3	<10	120	<0.5	<2	2.19	<0.5	7	41	23	2.35
I304807		2.16	0.002	1.0	3.09	5	<10	270	0.9	<2	3.15	<0.5	13	77	28	3.82
I304808		2.96	0.002	<0.2	2.04	19	<10	190	1.1	<2	15.1	<0.5	9	79	9	2.59
I304809		2.66	0.002	<0.2	1.40	17	<10	110	0.8	<2	14.2	<0.5	5	40	9	1.88
I304810		0.04	5.05	0.6	1.40	947	<10	90	<0.5	<2	0.92	<0.5	7	41	40	4.37
I304811		2.65	0.002	<0.2	2.38	37	<10	280	0.7	<2	4.04	<0.5	10	46	21	3.27
I304812		2.87	0.001	<0.2	1.54	7	<10	190	0.6	<2	19.3	<0.5	7	23	2	1.97
I304813		2.55	0.001	<0.2	2.12	7	<10	200	1.0	<2	5.05	<0.5	10	45	10	3.20
I304814		2.57	0.002	<0.2	2.50	23	<10	200	0.8	<2	6.11	<0.5	15	110	18	3.27
I304815		3.38	0.002	<0.2	2.48	16	<10	140	0.9	<2	4.83	<0.5	15	140	20	3.85
I304816		2.25	0.002	<0.2	1.19	23	<10	90	0.5	<2	3.81	<0.5	7	20	18	2.41
I304817		3.42	0.002	<0.2	1.96	26	<10	140	0.6	<2	15.3	1.0	8	56	23	2.34
I304818		3.02	0.002	<0.2	1.22	17	<10	60	0.5	<2	17.1	<0.5	5	18	8	1.62
I304819		3.31	0.002	<0.2	1.79	7	<10	110	0.6	<2	2.23	<0.5	6	18	7	2.58
I304820		0.06	0.003	<0.2	1.23	4	<10	110	<0.5	<2	0.71	<0.5	10	44	22	2.08
I304821		2.92	0.004	<0.2	0.47	53	<10	30	<0.5	<2	23.1	<0.5	4	13	18	0.99
I304822		2.15	0.003	<0.2	0.97	51	<10	70	<0.5	<2	22.2	<0.5	6	20	28	1.14
I304823		2.78	0.001	<0.2	2.13	68	<10	210	0.7	<2	4.91	<0.5	7	44	7	2.90
I304824		3.01	0.001	<0.2	1.87	25	<10	190	0.6	<2	8.9	<0.5	11	39	12	2.44
I304825		2.61	0.003	<0.2	1.75	86	<10	150	0.9	<2	7.9	<0.5	15	47	72	3.81
I304826		3.03	0.004	<0.2	1.62	139	<10	170	0.8	<2	13.6	<0.5	12	48	34	3.01
I304827		2.08	0.003	<0.2	0.90	96	<10	110	1.1	<2	5.78	<0.5	17	54	15	3.17
I304828		1.61	0.002	<0.2	1.00	137	<10	140	0.9	<2	0.87	<0.5	9	27	16	2.40
I304829		2.81	0.003	<0.2	2.41	134	<10	300	1.1	<2	5.51	<0.5	16	133	17	4.72
I304830		0.06	2.52	1.0	0.51	545	<10	90	<0.5	<2	7.7	1.9	6	27	44	2.07
I304831		1.80	0.005	<0.2	1.76	98	<10	160	0.6	<2	17.6	<0.5	8	46	21	2.14
I304832		2.75	0.002	0.2	2.63	34	<10	270	1.0	<2	7.01	<0.5	12	51	99	3.52
I304833		3.19	0.001	<0.2	2.75	10	<10	210	0.9	<2	3.17	<0.5	11	56	13	3.19
I304834		2.50	0.001	<0.2	2.08	12	<10	150	1.1	<2	9.5	<0.5	12	58	33	2.86
I304835		3.16	0.002	0.2	2.25	22	<10	160	0.8	<2	13.4	<0.5	9	78	18	2.68
I304836		3.20	0.001	<0.2	2.38	4	<10	170	0.9	<2	2.38	<0.5	11	42	19	3.25
I304837		3.05	0.001	<0.2	2.17	37	<10	130	0.8	<2	4.21	<0.5	11	37	24	3.22
I304838		2.94	0.001	<0.2	1.98	15	<10	110	0.9	<2	3.70	<0.5	10	35	16	3.05
I304839		3.08	0.001	<0.2	2.13	6	<10	130	0.8	<2	2.39	<0.5	9	30	4	2.88
I304840		0.06	0.003	<0.2	1.24	4	<10	110	<0.5	<2	0.69	<0.5	10	44	22	2.04



ALS Canada Ltd.  
2103 Dollarton Hwy  
North Vancouver BC V7H 0A7  
Phone: 604 984 0221 Fax: 604 984 0218 www.alsglobal.com

To: KAMINAK GOLD CORPORATION  
1440-625 HOWE ST  
VANCOUVER BC V6C 2T6

Page: 2 - B  
Total # Pages: 3 (A - C)  
Finalized Date: 10-SEP-2010  
Account: KAMGOL

Project: Coffee

**CERTIFICATE OF ANALYSIS WH10119829**

Sample Description	Method Analyte Units LOR	ME-ICP41 Ga ppm 10	ME-ICP41 Hg ppm 1	ME-ICP41 K % 0.01	ME-ICP41 La ppm 10	ME-ICP41 Mg % 0.01	ME-ICP41 Mn ppm 5	ME-ICP41 Mo ppm 1	ME-ICP41 Na % 0.01	ME-ICP41 Ni ppm 1	ME-ICP41 P ppm 10	ME-ICP41 Pb ppm 2	ME-ICP41 S % 0.01	ME-ICP41 Sb ppm 2	ME-ICP41 Sc ppm 1	ME-ICP41 Sr ppm 1
I304801		10	<1	0.74	30	0.89	351	1	0.04	11	520	3	0.01	<2	2	592
I304802		<10	<1	0.32	10	0.53	355	2	0.02	5	370	9	<0.01	<2	1	1430
I304803		10	<1	1.38	20	1.58	559	<1	0.03	26	490	2	0.01	<2	4	124
I304804		10	<1	1.20	30	1.48	534	<1	0.03	19	570	4	0.02	<2	6	181
I304805		<10	<1	0.09	10	0.11	154	1	0.01	2	110	2	0.01	<2	1	62
I304806		10	<1	0.91	10	0.98	330	1	0.03	22	220	2	0.01	<2	3	86
I304807		10	<1	2.02	30	2.50	432	<1	0.04	29	590	2	0.01	<2	7	152
I304808		10	<1	1.23	20	1.76	713	1	0.03	35	430	8	0.03	<2	8	581
I304809		10	<1	0.73	30	0.97	463	1	0.03	18	520	5	0.02	<2	4	452
I304810		<10	1	0.17	<10	0.65	381	400	0.07	27	530	23	0.85	15	4	73
I304811		10	<1	1.36	30	1.40	564	1	0.04	26	360	4	0.01	<2	5	106
I304812		<10	<1	0.64	20	0.98	546	<1	0.03	13	580	4	<0.01	<2	5	494
I304813		10	<1	0.92	30	1.54	615	1	0.02	30	480	4	0.01	<2	6	151
I304814		10	<1	1.05	20	1.84	578	<1	0.03	42	580	3	0.01	<2	8	183
I304815		10	<1	1.21	10	1.99	586	<1	0.04	40	690	2	0.01	<2	10	120
I304816		10	<1	0.59	50	0.83	472	1	0.03	10	710	3	0.02	<2	4	195
I304817		10	<1	0.82	20	1.16	518	1	0.05	16	560	3	0.02	3	6	630
I304818		<10	<1	0.58	30	0.87	455	1	0.03	6	520	6	0.02	2	4	881
I304819		10	<1	0.89	60	1.03	299	1	0.04	8	610	3	0.01	<2	4	67
I304820		<10	<1	0.11	<10	0.54	373	3	0.09	29	490	2	0.05	<2	4	37
I304821		<10	<1	0.11	10	0.25	459	1	0.02	10	470	5	<0.01	3	3	890
I304822		<10	<1	0.36	10	0.51	377	<1	0.02	12	330	4	<0.01	5	3	704
I304823		10	<1	1.17	30	1.31	403	<1	0.03	20	420	3	0.01	<2	6	155
I304824		10	<1	1.01	20	1.24	632	1	0.03	17	540	4	0.01	<2	5	230
I304825		10	<1	0.82	40	0.86	1075	<1	0.02	40	700	9	0.01	6	11	168
I304826		10	<1	0.67	30	0.64	727	<1	0.02	37	610	9	0.01	8	8	380
I304827		<10	<1	0.25	30	0.29	1060	1	0.01	56	680	9	0.01	9	12	480
I304828		<10	<1	0.22	40	0.17	797	1	0.01	31	660	10	0.01	5	11	24
I304829		10	<1	1.28	30	1.43	956	1	0.02	99	700	6	0.01	4	11	112
I304830		<10	4	0.21	10	2.26	268	17	0.02	47	860	35	1.58	62	3	55
I304831		10	<1	0.80	20	0.96	618	<1	0.02	22	680	15	0.02	4	7	646
I304832		10	<1	1.46	30	1.63	576	<1	0.02	30	680	7	0.02	7	7	221
I304833		10	<1	1.66	50	1.79	459	1	0.02	25	620	5	0.05	3	7	102
I304834		10	<1	1.10	30	1.37	649	1	0.02	30	620	12	0.16	5	8	259
I304835		<10	<1	1.25	20	1.52	531	1	0.02	33	700	17	0.12	2	6	346
I304836		10	<1	1.50	40	1.69	516	1	0.04	20	740	4	0.09	<2	5	120
I304837		10	<1	1.39	40	1.45	628	<1	0.04	16	580	5	0.36	<2	6	158
I304838		10	<1	1.33	50	1.33	519	<1	0.03	13	820	6	0.30	<2	6	186
I304839		10	<1	1.38	40	1.29	415	1	0.03	12	640	6	0.13	<2	5	92
I304840		<10	<1	0.10	<10	0.53	347	3	0.08	27	480	2	0.05	<2	4	35



ALS Canada Ltd.  
2103 Dollarton Hwy  
North Vancouver BC V7H 0A7  
Phone: 604 984 0221 Fax: 604 984 0218 www.alsglobal.com

To: KAMINAK GOLD CORPORATION  
1440-625 HOWE ST  
VANCOUVER BC V6C 2T6

Page: 2 - C  
Total # Pages: 3 (A - C)  
Finalized Date: 10-SEP-2010  
Account: KAMGOL

Project: Coffee

**CERTIFICATE OF ANALYSIS WH10119829**

Sample Description	Method Analyte Units LOR	ME-ICP41	ME-ICP41	ME-ICP41	ME-ICP41	ME-ICP41	ME-ICP41
		Th	Ti	Ti	U	V	W
		ppm 20	% 0.01	ppm 10	ppm 10	ppm 1	ppm 10
I304801		20	0.07	<10	<10	20	<10
I304802		<20	0.04	<10	10	8	<10
I304803		<20	0.14	<10	<10	46	30
I304804		<20	0.11	<10	<10	42	10
I304805		<20	0.01	<10	<10	7	<10
I304806		<20	0.07	<10	<10	29	<10
I304807		20	0.13	<10	<10	62	<10
I304808		<20	0.06	<10	<10	52	<10
I304809		20	0.05	<10	<10	23	<10
I304810		<20	0.09	<10	<10	53	10
I304811		<20	0.13	<10	<10	40	<10
I304812		<20	0.04	<10	<10	34	<10
I304813		<20	0.06	<10	<10	40	<10
I304814		<20	0.10	<10	<10	57	<10
I304815		<20	0.20	<10	<10	70	<10
I304816		30	0.05	<10	<10	27	<10
I304817		<20	0.13	<10	<10	41	<10
I304818		20	0.04	<10	<10	20	<10
I304819		30	0.08	<10	<10	27	<10
I304820		<20	0.12	<10	<10	49	40
I304821		<20	0.01	<10	10	13	<10
I304822		<20	0.02	<10	<10	15	<10
I304823		20	0.11	<10	<10	43	<10
I304824		<20	0.09	<10	<10	39	<10
I304825		20	0.06	<10	<10	49	<10
I304826		<20	0.06	<10	<10	45	<10
I304827		<20	0.02	<10	<10	49	<10
I304828		20	0.01	<10	<10	41	<10
I304829		<20	0.09	<10	<10	61	<10
I304830		<20	0.01	<10	<10	93	10
I304831		20	0.06	<10	<10	39	<10
I304832		<20	0.10	<10	<10	54	<10
I304833		20	0.13	<10	<10	45	<10
I304834		<20	0.07	<10	<10	46	<10
I304835		<20	0.09	<10	<10	42	<10
I304836		20	0.13	<10	<10	44	<10
I304837		20	0.12	<10	<10	45	<10
I304838		20	0.11	<10	<10	52	<10
I304839		20	0.13	<10	<10	38	<10
I304840		<20	0.12	<10	<10	47	40



2103 Dollarton Hwy  
North Vancouver BC V7H 0A7

Phone: 604 984 0221 Fax: 604 984 0218 [www.alsglobal.com](http://www.alsglobal.com)

TO: KAMINAK GOLD CORPORATION  
1440-625 HOWE ST  
VANCOUVER BC V6C 2T6

Page: 3 – A  
Total # Pages: 3 (A – C)  
Finalized Date: 10-SEP-2010  
Account: KAMGOL

Project: Coffee

**CERTIFICATE OF ANALYSIS    WH10119829**

[illegible]





ALS Canada Ltd.  
 2103 Dollarton Hwy  
 North Vancouver BC V7H 0A7  
 Phone: 604 984 0221 Fax: 604 984 0218 www.alsglobal.com

To: KAMINAK GOLD CORPORATION  
 1440-625 HOWE ST  
 VANCOUVER BC V6C 2T6

Page: 3 - B  
 Total # Pages: 3 (A - C)  
 Finalized Date: 10-SEP-2010  
 Account: KAMGOL

Project: Coffee

**CERTIFICATE OF ANALYSIS WH10119829**

Sample Description	Method Analyte Units LOR	ME-ICP41	ME-ICP41	ME-ICP41	ME-ICP41	ME-ICP41	ME-ICP41	ME-ICP41	ME-ICP41	ME-ICP41	ME-ICP41	ME-ICP41	ME-ICP41	ME-ICP41	ME-ICP41
		Ga	Hg	K	La	Mg	Mn	Mo	Na	Ni	P	Pb	S	Sb	Sc
		ppm	ppm	%	ppm	%	ppm	ppm	%	ppm	ppm	ppm	%	ppm	ppm
		10	1	0.01	10	0.01	5	1	0.01	1	10	2	0.01	2	1
I304841		10	<1	1.47	50	1.36	343	1	0.03	13	670	3	0.05	<2	6
I304842		10	<1	1.37	50	1.39	406	1	0.03	14	670	4	0.08	<2	6
I304843		10	1	1.40	40	1.41	379	<1	0.03	14	660	3	0.09	<2	5
I304844		10	<1	0.86	50	0.97	333	1	0.03	11	630	5	0.29	<2	4
I304845		10	<1	1.53	50	1.59	454	1	0.05	12	890	3	0.15	<2	5
I304846		10	<1	1.38	40	1.38	453	1	0.04	12	660	5	0.13	<2	5
I304847		10	<1	1.65	50	1.52	547	1	0.03	31	690	5	0.13	2	6
I304848		10	<1	1.89	50	1.90	598	1	0.04	13	1090	4	0.04	<2	7
I304849		<10	<1	1.18	50	1.17	488	1	0.02	14	890	10	0.15	<2	6
I304850		<10	<1	0.25	10	0.73	454	29	0.11	30	630	70	0.59	2	6

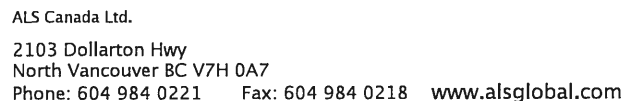

Page: 3 – C  
Total # Pages: 3 (A – C)  
Finalized Date: 10-SEP-2010  
Account: KAMGOL

**CERTIFICATE OF ANALYSIS    WH10119829**

	ME-ICP41	ME-ICP41	ME-ICP41	ME-ICP41	ME-ICP41	ME-ICP41	ME-ICP41
Th	Ti	Tl	U	V	W	Zn	
ppm	%	ppm	ppm	ppm	ppm	ppm	
20	0.01	10	10	1	10	2	
I304841	20	0.13	<10	<10	44	<10	36
I304842	20	0.13	<10	<10	47	<10	35
I304843	20	0.12	<10	<10	43	<10	39
I304844	20	0.07	<10	<10	36	<10	32
I304845	20	0.14	<10	<10	45	<10	50
I304846	20	0.14	<10	<10	41	<10	49
I304847	20	0.18	<10	<10	50	<10	43
I304848	20	0.19	<10	<10	69	<10	51
I304849	20	0.11	<10	<10	57	<10	42
I304850	<20	0.12	<10	<10	69	20	98



ALS Canada Ltd.

2103 Dollarton Hwy  
North Vancouver BC V7H 0A7

Phone: 604 984 0221 Fax: 604 984 0218 www.alsglobal.com

To: KAMINAK GOLD CORPORATION  
1440-625 HOWE ST  
VANCOUVER BC V6C 2T6

Page: 1  
Finalized Date: 8-SEP-2010  
This copy reported on  
14-JAN-2011  
Account: KAMGOL

## CERTIFICATE WH10119940

Project: Coffee

P.O. No.: KGC-10-0702

This report is for 50 Drill Core samples submitted to our lab in Whitehorse, YT,  
Canada on 25-AUG-2010.

The following have access to data associated with this certificate:

TOM BOKENFOHR  
TIM SMITH

VICKI EARL

ADAM SIMMONS

## SAMPLE PREPARATION

ALS CODE	DESCRIPTION
WEI-21	Received Sample Weight
LOG-24	Pulp Login - Rcd w/o Barcode
LOG-22	Sample login - Rcd w/o BarCode
CRU-QC	Crushing QC Test
PUL-QC	Pulverizing QC Test
CRU-31	Fine crushing - 70% <2mm
SPL-21	Split sample - riffle splitter
PUL-31	Pulverize split to 85% <75 um

## ANALYTICAL PROCEDURES

ALS CODE	DESCRIPTION	INSTRUMENT
Au-ICP22	Au 50g FA ICP-AES finish	ICP-AES
ME-ICP41	35 Element Aqua Regia ICP-AES	ICP-AES

To: KAMINAK GOLD CORPORATION  
ATTN: ALS CHEMEX

This is the Final Report and supersedes any preliminary report with this certificate number. Results apply to samples as submitted. All pages of this report have been checked and approved for release.

Signature:

Colin Ramshaw, Vancouver Laboratory Manager



ALS Canada Ltd.  
2103 Dollarton Hwy  
North Vancouver BC V7H 0A7  
Phone: 604 984 0221 Fax: 604 984 0218 www.alsglobal.com

To: KAMINAK GOLD CORPORATION  
1440-625 HOWE ST  
VANCOUVER BC V6C 2T6

Page: 2 - A  
Total # Pages: 3 (A - C)  
Plus Appendix Pages  
Finalized Date: 8-SEP-2010  
Account: KAMGOL

Project: Coffee

**CERTIFICATE OF ANALYSIS WH10119940**

Sample Description	Method Analyte Units LOR	WEI-21 Recvd Wt. kg 0.02	Au-ICP22 Au ppm 0.001	ME-ICP41 Ag ppm 0.2	ME-ICP41 Al % 0.01	ME-ICP41 As ppm 2	ME-ICP41 B ppm 10	ME-ICP41 Ba ppm 10	ME-ICP41 Be ppm 0.5	ME-ICP41 Bi ppm 2	ME-ICP41 Ca % 0.01	ME-ICP41 Cd ppm 0.5	ME-ICP41 Co ppm 1	ME-ICP41 Cr ppm 1	ME-ICP41 Cu ppm 1	ME-ICP41 Fe % 0.01
I304931		2.96	0.700	<0.2	0.68	2090	<10	80	1.3	<2	3.71	<0.5	13	29	11	3.62
I304932		3.33	0.003	<0.2	0.97	67	<10	720	1.2	<2	7.1	<0.5	10	31	18	3.27
I304933		2.78	0.004	<0.2	0.59	31	<10	250	1.1	<2	11.5	<0.5	10	29	30	2.68
I304934		2.97	0.003	<0.2	1.16	31	<10	190	1.4	<2	3.93	<0.5	18	69	27	5.19
I304935		3.43	0.005	<0.2	0.99	31	<10	240	1.2	<2	7.4	<0.5	16	118	56	4.37
I304936		2.90	0.001	0.5	0.75	14	<10	110	0.9	<2	2.34	<0.5	5	17	9	1.59
I304937		2.71	0.002	1.1	0.36	15	<10	60	<0.5	2	0.46	<0.5	<1	3	9	0.61
I304938		3.04	0.003	<0.2	0.82	17	<10	390	0.6	<2	0.80	<0.5	<1	3	21	0.65
I304939		3.25	0.002	0.4	0.39	18	<10	200	0.5	<2	0.83	<0.5	1	2	21	0.55
I304940		0.06	0.003	0.2	1.28	9	<10	120	<0.5	<2	0.75	<0.5	10	48	25	2.20
I304941		2.99	0.006	0.4	0.90	37	<10	670	0.7	<2	1.26	<0.5	1	2	22	0.57
I304942		2.79	0.034	<0.2	0.87	<2	<10	50	<0.5	<2	0.04	<0.5	4	56	38	4.08
I304943		2.89	0.008	<0.2	1.28	39	<10	570	1.1	<2	2.64	<0.5	7	5	5	2.59
I304944		2.61	<0.001	<0.2	0.82	10	<10	210	1.0	<2	3.28	<0.5	10	4	10	3.20
I304945		4.12	0.001	<0.2	1.18	13	<10	260	1.1	<2	3.26	<0.5	10	6	23	3.23
I304946		3.34	0.002	<0.2	1.15	13	<10	210	1.3	<2	3.33	<0.5	10	4	2	3.25
I304947		2.74	0.001	<0.2	1.29	11	<10	290	1.3	<2	3.10	<0.5	10	5	10	3.34
I304948		3.37	<0.001	<0.2	0.72	11	<10	340	1.0	<2	3.89	<0.5	11	4	13	3.19
I304949		3.25	0.020	<0.2	1.42	326	<10	580	1.4	<2	3.56	<0.5	11	5	13	3.29
I304950		0.05	2.69	1.1	0.54	574	<10	180	<0.5	<2	8.0	2.1	7	29	45	2.09
I304951		3.19	1.255	0.3	0.56	3330	<10	80	1.3	<2	3.88	<0.5	10	4	13	3.10
I304952		2.83	0.160	<0.2	1.43	607	<10	210	1.4	<2	5.67	<0.5	12	38	62	3.41
I304953		3.12	0.002	<0.2	0.97	36	<10	170	1.1	<2	5.67	<0.5	15	56	28	3.62
I304954		3.06	<0.001	<0.2	1.42	18	<10	770	1.0	<2	8.2	<0.5	12	60	19	3.27
I304955		3.27	<0.001	<0.2	1.66	11	<10	620	0.7	<2	8.1	<0.5	14	90	24	3.32
I304956		3.01	<0.001	<0.2	2.15	18	<10	860	0.8	<2	4.03	<0.5	15	70	43	3.96
I304957		3.27	<0.001	<0.2	1.37	19	<10	790	0.8	<2	1.84	<0.5	12	43	18	3.32
I304958		3.20	<0.001	<0.2	1.62	16	<10	130	1.1	<2	7.1	<0.5	16	45	32	3.50
I304959		3.22	<0.001	<0.2	1.25	14	<10	100	0.9	<2	3.02	<0.5	13	57	14	3.10
I304960		0.05	<0.001	<0.2	1.24	3	<10	120	<0.5	<2	0.73	<0.5	10	47	23	2.15
I304961		2.88	<0.001	<0.2	1.27	14	<10	70	0.6	<2	4.14	<0.5	10	40	21	2.64
I304962		3.41	<0.001	<0.2	0.69	14	<10	70	0.8	<2	5.64	<0.5	11	28	37	2.88
I304963		3.05	<0.001	<0.2	1.51	5	<10	170	0.9	<2	9.6	<0.5	13	55	15	3.30
I304964		3.04	<0.001	<0.2	1.85	12	<10	860	1.0	<2	8.2	<0.5	15	59	18	3.45
I304965		3.36	<0.001	<0.2	1.71	7	<10	670	0.8	<2	11.0	<0.5	10	37	23	2.83
I304966		3.37	<0.001	<0.2	1.79	5	<10	130	1.2	<2	4.00	<0.5	15	47	23	3.62
I304967		3.23	<0.001	<0.2	2.42	14	<10	190	1.2	<2	4.32	<0.5	15	58	29	3.83
I304968		2.87	<0.001	<0.2	0.53	14	<10	50	0.5	<2	1.79	<0.5	4	30	5	1.15
I304969		2.71	<0.001	<0.2	0.91	5	<10	90	0.7	<2	1.49	<0.5	2	5	4	1.16
I304970		0.05	NSS	0.6	1.41	1015	<10	130	<0.5	<2	0.91	<0.5	8	43	41	4.55



ALS Canada Ltd.  
2103 Dollarton Hwy  
North Vancouver BC V7H 0A7  
Phone: 604 984 0221 Fax: 604 984 0218 www.alsglobal.com

To: KAMINAK GOLD CORPORATION  
1440-625 HOWE ST  
VANCOUVER BC V6C 2T6

Page: 2 - B  
Total # Pages: 3 (A - C)  
Plus Appendix Pages  
Finalized Date: 8-SEP-2010  
Account: KAMGOL

Project: Coffee

**CERTIFICATE OF ANALYSIS WH10119940**

Sample Description	Method Analyte Units LOR	ME-ICP41 Ga ppm 10	ME-ICP41 Hg ppm 1	ME-ICP41 K % 0.01	ME-ICP41 La ppm 10	ME-ICP41 Mg % 0.01	ME-ICP41 Mn ppm 5	ME-ICP41 Mo ppm 1	ME-ICP41 Na % 0.01	ME-ICP41 Ni ppm 1	ME-ICP41 P ppm 10	ME-ICP41 Pb ppm 2	ME-ICP41 S % 0.01	ME-ICP41 Sb ppm 2	ME-ICP41 Sc ppm 1	ME-ICP41 Sr ppm 1
I304931		<10	<1	0.30	20	1.49	729	<1	0.01	32	350	8	1.68	5	6	172
I304932		10	1	0.25	30	1.19	736	<1	0.02	22	350	5	0.30	<2	5	181
I304933		<10	1	0.16	30	0.98	744	<1	<0.01	15	440	9	0.34	<2	7	339
I304934		<10	<1	0.08	10	1.96	966	<1	0.03	41	260	29	1.30	<2	16	142
I304935		<10	<1	0.28	30	2.84	1660	<1	0.04	59	1180	13	0.46	3	10	340
I304936		<10	<1	0.24	30	0.50	862	2	0.03	8	230	65	0.19	<2	2	76
I304937		<10	<1	0.12	20	0.08	141	1	0.02	1	40	227	0.29	<2	1	19
I304938		<10	<1	0.24	30	0.09	195	<1	0.06	2	50	61	0.28	<2	1	42
I304939		<10	<1	0.14	20	0.14	217	<1	0.04	<1	40	65	0.29	<2	1	33
I304940		10	<1	0.10	10	0.58	382	2	0.10	29	530	3	0.04	<2	5	39
I304941		<10	1	0.21	30	0.15	316	<1	0.02	<1	40	51	0.22	2	1	46
I304942		10	<1	<0.01	<10	0.03	244	<1	<0.01	16	90	3	<0.01	<2	14	3
I304943		<10	<1	0.45	20	0.81	1620	<1	0.05	1	490	21	0.09	<2	5	126
I304944		<10	1	0.26	20	0.90	1495	<1	0.04	1	640	8	0.01	<2	6	135
I304945		<10	<1	0.41	20	1.04	1510	<1	0.05	1	640	10	<0.01	<2	7	120
I304946		<10	1	0.52	20	1.06	1860	<1	0.03	1	660	10	0.01	<2	7	105
I304947		<10	<1	0.39	20	1.12	1020	<1	0.05	<1	660	10	0.10	<2	9	112
I304948		<10	<1	0.26	20	1.18	914	<1	0.04	<1	560	13	0.09	2	8	115
I304949		<10	<1	0.30	10	1.09	831	<1	0.03	2	510	17	0.49	<2	9	102
I304950		<10	5	0.20	10	2.20	266	17	0.02	46	870	34	1.51	68	3	55
I304951		<10	<1	0.21	10	1.45	1015	<1	0.03	4	200	18	2.16	6	6	188
I304952		<10	<1	0.46	30	2.14	749	<1	0.04	26	540	10	0.78	<2	9	210
I304953		<10	1	0.41	30	1.51	682	<1	0.03	46	440	6	0.35	<2	9	134
I304954		<10	1	0.56	30	1.89	562	<1	0.04	33	530	6	0.27	<2	9	171
I304955		<10	1	0.96	30	2.00	659	<1	0.03	55	540	7	0.37	<2	8	206
I304956		10	<1	1.18	40	1.85	606	<1	0.05	42	530	5	0.35	<2	10	125
I304957		10	<1	0.70	30	1.21	430	<1	0.04	30	390	3	0.33	<2	7	62
I304958		10	<1	0.60	30	1.68	546	<1	0.03	29	650	5	0.33	<2	9	149
I304959		10	1	0.53	30	1.30	516	<1	0.03	32	510	3	0.19	<2	9	68
I304960		<10	<1	0.09	10	0.57	372	2	0.10	29	510	2	0.04	<2	4	37
I304961		10	<1	0.51	40	0.95	373	<1	0.04	23	400	3	0.36	<2	5	124
I304962		<10	1	0.30	40	1.22	620	<1	0.03	19	430	5	0.31	<2	6	173
I304963		<10	<1	0.69	30	1.93	696	<1	0.03	28	430	7	0.26	3	8	273
I304964		10	<1	1.01	30	1.79	992	6	0.03	28	480	8	0.27	<2	9	374
I304965		10	1	0.82	30	1.46	847	<1	0.04	21	410	8	0.32	<2	6	292
I304966		<10	1	1.14	40	1.48	741	6	0.04	35	470	8	0.40	<2	8	103
I304967		10	1	1.30	40	1.69	1170	1	0.04	35	760	10	0.39	<2	9	145
I304968		<10	<1	0.17	30	0.39	461	2	0.04	21	220	6	0.02	<2	1	40
I304969		<10	1	0.31	30	0.38	340	<1	0.06	1	190	8	0.08	<2	2	38
I304970		<10	2	0.15	10	0.68	378	434	0.08	26	540	23	0.83	15	4	74



ALS Canada Ltd.  
2103 Dollarton Hwy  
North Vancouver BC V7H 0A7  
Phone: 604 984 0221 Fax: 604 984 0218 www.alsglobal.com

To: KAMINAK GOLD CORPORATION  
1440-625 HOWE ST  
VANCOUVER BC V6C 2T6

Page: 2 - C  
Total # Pages: 3 (A - C)  
Plus Appendix Pages  
Finalized Date: 8-SEP-2010  
Account: KAMGOL

Project: Coffee

**CERTIFICATE OF ANALYSIS WH10119940**

Sample Description	Method Analyte Units LOR	ME-ICP41	ME-ICP41	ME-ICP41	ME-ICP41	ME-ICP41	ME-ICP41
		Th	Ti	Ti	U	V	W
		ppm 20	% 0.01	ppm 10	ppm 10	ppm 1	ppm 10
I304931		<20	0.01	<10	<10	27	<10
I304932		<20	0.01	<10	<10	31	<10
I304933		20	0.01	<10	<10	31	<10
I304934		<20	<0.01	<10	<10	73	<10
I304935		20	0.01	<10	<10	62	<10
I304936		20	0.01	<10	<10	16	<10
I304937		20	<0.01	<10	<10	1	<10
I304938		20	<0.01	<10	<10	2	<10
I304939		20	<0.01	<10	<10	1	<10
I304940		<20	0.13	<10	<10	53	30
I304941		20	<0.01	<10	<10	1	<10
I304942		<20	0.01	<10	<10	14	<10
I304943		<20	0.02	<10	<10	32	<10
I304944		<20	0.01	<10	<10	42	<10
I304945		<20	0.02	<10	<10	52	<10
I304946		<20	0.04	<10	<10	50	<10
I304947		<20	0.02	<10	<10	59	<10
I304948		<20	0.01	<10	<10	50	<10
I304949		<20	<0.01	<10	<10	48	<10
I304950		<20	0.01	<10	<10	101	<10
I304951		<20	<0.01	<10	<10	21	<10
I304952		20	0.03	<10	<10	53	<10
I304953		<20	0.04	<10	<10	53	<10
I304954		20	0.05	<10	<10	55	<10
I304955		<20	0.09	<10	<10	50	<10
I304956		<20	0.13	<10	<10	64	<10
I304957		<20	0.08	<10	<10	45	<10
I304958		<20	0.05	<10	<10	63	<10
I304959		<20	0.04	<10	<10	49	<10
I304960		<20	0.13	<10	<10	52	30
I304961		20	0.05	<10	<10	32	<10
I304962		20	0.02	<10	<10	35	<10
I304963		<20	0.06	<10	<10	57	<10
I304964		<20	0.09	<10	<10	67	<10
I304965		<20	0.07	<10	<10	36	<10
I304966		20	0.13	<10	<10	44	<10
I304967		20	0.13	<10	<10	78	<10
I304968		20	0.01	<10	<10	7	<10
I304969		<20	0.02	<10	<10	13	<10
I304970		<20	0.10	<10	<10	55	<10

\*\*\*\*\* See Appendix Page for comments regarding this certificate \*\*\*\*\*



ALS Canada Ltd.  
 2103 Dollarton Hwy  
 North Vancouver BC V7H 0A7  
 Phone: 604 984 0221 Fax: 604 984 0218 www.alsglobal.com

To: KAMINAK GOLD CORPORATION  
 1440-625 HOWE ST  
 VANCOUVER BC V6C 2T6

Page: 3 - A  
 Total # Pages: 3 (A - C)  
 Plus Appendix Pages  
 Finalized Date: 8-SEP-2010  
 Account: KAMGOL

Project: Coffee

**CERTIFICATE OF ANALYSIS WH10119940**

Sample Description	Method Analyte Units LOR	WEI-21 Recvd Wt. kg 0.02	Au-ICP22 Au ppm 0.001	ME-ICP41 Ag ppm 0.2	ME-ICP41 Al % 0.01	ME-ICP41 As ppm 2	ME-ICP41 B ppm 10	ME-ICP41 Ba ppm 10	ME-ICP41 Be ppm 0.5	ME-ICP41 Bi ppm 2	ME-ICP41 Ca % 0.01	ME-ICP41 Cd ppm 0.5	ME-ICP41 Co ppm 1	ME-ICP41 Cr ppm 1	ME-ICP41 Cu ppm 1	ME-ICP41 Fe % 0.01
I304971		3.05	<0.001	<0.2	1.25	12	<10	110	1.1	<2	2.89	<0.5	6	4	5	2.10
I304972		3.45	0.003	<0.2	1.18	3	<10	130	1.0	<2	2.07	<0.5	4	4	9	1.69
I304973		3.34	0.008	<0.2	0.40	52	<10	330	0.6	<2	1.81	<0.5	3	4	6	1.08
I304974		3.26	0.028	<0.2	1.81	114	<10	230	1.2	<2	3.11	<0.5	10	5	10	3.33
I304975		3.37	<0.001	<0.2	2.24	9	<10	200	0.5	<2	2.08	<0.5	10	8	7	3.22
I304976		3.44	<0.001	<0.2	1.25	5	<10	120	0.6	<2	1.63	<0.5	5	8	5	1.86
I304977		2.36	<0.001	<0.2	0.38	7	<10	60	<0.5	<2	1.14	<0.5	<1	5	3	0.61
I304978		3.38	<0.001	<0.2	1.49	7	<10	160	0.5	<2	1.66	<0.5	6	9	9	2.14
I304979		3.09	<0.001	<0.2	1.92	8	<10	170	<0.5	<2	2.35	<0.5	11	10	12	3.23
I304980		0.05	<0.001	<0.2	1.22	3	<10	120	<0.5	<2	0.69	<0.5	10	47	23	2.11



2103 Dollarton Hwy  
North Vancouver BC V7H 0A7

Phone: 604 984 0221 Fax: 604 984 0218 [www.alsglobal.com](http://www.alsglobal.com)

VANCOUVER BC V6C 2T6

Total # Pages: 3 (A – C)

Plus Appendix Pages

Finalized Date: 8-SEP-2010

Account: KAMGOL

Project: Coffee

**CERTIFICATE OF ANALYSIS    WH10119940**

[illegible]

\*\*\*\*\* See Appendix Page for comments regarding this certificate \*\*\*\*\*





ALS Canada Ltd.  
 2103 Dollarton Hwy  
 North Vancouver BC V7H 0A7  
 Phone: 604 984 0221 Fax: 604 984 0218 www.alsglobal.com

To: KAMINAK GOLD CORPORATION  
 1440-625 HOWE ST  
 VANCOUVER BC V6C 2T6

Page: 3 - C  
 Total # Pages: 3 (A - C)  
 Plus Appendix Pages  
 Finalized Date: 8-SEP-2010  
 Account: KAMGOL

Project: Coffee

**CERTIFICATE OF ANALYSIS WH10119940**

Sample Description	Method Analyte Units LOR	ME-ICP41	ME-ICP41	ME-ICP41	ME-ICP41	ME-ICP41	ME-ICP41	ME-ICP41
		Th	Ti	Ti	U	V	W	Zn
		ppm	%	ppm	ppm	ppm	ppm	ppm
		20	0.01	10	10	1	10	2
I304971		<20	0.06	<10	<10	49	<10	63
I304972		<20	0.04	<10	<10	28	<10	41
I304973		<20	<0.01	<10	<10	4	<10	18
I304974		<20	0.05	<10	<10	63	<10	59
I304975		<20	0.09	<10	<10	85	<10	60
I304976		<20	0.03	<10	<10	39	<10	38
I304977		<20	<0.01	<10	<10	3	<10	13
I304978		<20	0.04	<10	<10	46	<10	47
I304979		<20	0.05	<10	<10	80	<10	67
I304980		<20	0.13	<10	<10	50	30	38



ALS Canada Ltd.  
2103 Dollarton Hwy  
North Vancouver BC V7H 0A7  
Phone: 604 984 0221 Fax: 604 984 0218 www.alsglobal.com

To: KAMINAK GOLD CORPORATION  
1440-625 HOWE ST  
VANCOUVER BC V6C 2T6

Page: Appendix 1  
Total # Appendix Pages: 1  
Finalized Date: 8-SEP-2010  
Account: KAMGOL

Project: Coffee

**CERTIFICATE OF ANALYSIS WH10119940**

Method	CERTIFICATE COMMENTS
ALL METHODS	NSS is non-sufficient sample.



ALS Canada Ltd.  
2103 Dollarton Hwy  
North Vancouver BC V7H 0A7  
Phone: 604 984 0221 Fax: 604 984 0218 www.alsglobal.com

To: KAMINAK GOLD CORPORATION  
1440-625 HOWE ST  
VANCOUVER BC V6C 2T6

Page: 1  
Finalized Date: 10-SEP-2010  
This copy reported on  
14-JAN-2011  
Account: KAMGOL

**CERTIFICATE WH10119948**

Project: Coffee

P.O. No.: KGC-10-0705

This report is for 49 Drill Core samples submitted to our lab in Whitehorse, YT, Canada on 27-AUG-2010.

The following have access to data associated with this certificate:

TOM BOKENFOHR  
TIM SMITH

VICKI EARL

ADAM SIMMONS

**SAMPLE PREPARATION**

ALS CODE	DESCRIPTION
WEI-21	Received Sample Weight
LOG-24	Pulp Login - Rcd w/o Barcode
LOG-22	Sample login - Rcd w/o BarCode
CRU-QC	Crushing QC Test
PUL-QC	Pulverizing QC Test
CRU-31	Fine crushing - 70% <2mm
SPL-21	Split sample - riffle splitter
PUL-31	Pulverize split to 85% <75 um

**ANALYTICAL PROCEDURES**

ALS CODE	DESCRIPTION	INSTRUMENT
Au-ICP22	Au 50g FA ICP-AES finish	ICP-AES
ME-ICP41	35 Element Aqua Regia ICP-AES	ICP-AES

To: KAMINAK GOLD CORPORATION  
ATTN: ALS CHEMEX

This is the Final Report and supersedes any preliminary report with this certificate number. Results apply to samples as submitted. All pages of this report have been checked and approved for release.

Signature:

Colin Ramshaw, Vancouver Laboratory Manager



ALS Canada Ltd.  
2103 Dollarton Hwy  
North Vancouver BC V7H 0A7  
Phone: 604 984 0221 Fax: 604 984 0218 www.alsglobal.com

To: KAMINAK GOLD CORPORATION  
1440-625 HOWE ST  
VANCOUVER BC V6C 2T6

Page: 2 - A  
Total # Pages: 3 (A - C)  
Finalized Date: 10-SEP-2010  
Account: KAMGOL

Project: Coffee

**CERTIFICATE OF ANALYSIS WH10119948**

Sample Description	Method Analyte Units LOR	WEI-21 Recvd Wt. kg 0.02	Au-ICP22 Au ppm 0.001	ME-ICP41 Ag ppm 0.2	ME-ICP41 Al % 0.01	ME-ICP41 As ppm 2	ME-ICP41 B ppm 10	ME-ICP41 Ba ppm 10	ME-ICP41 Be ppm 0.5	ME-ICP41 Bi ppm 2	ME-ICP41 Ca % 0.01	ME-ICP41 Cd ppm 0.5	ME-ICP41 Co ppm 1	ME-ICP41 Cr ppm 1	ME-ICP41 Cu ppm 1	ME-ICP41 Fe % 0.01
I307342		2.82	0.131	0.2	0.54	459	<10	90	0.9	<2	0.01	<0.5	2	7	7	1.05
I307343		2.66	0.045	0.3	0.59	911	<10	1590	0.8	<2	0.06	<0.5	2	4	5	1.21
I307344		2.70	4.84	1.1	0.32	1275	<10	1430	1.0	<2	0.08	<0.5	3	4	4	1.25
I307345		2.91	0.899	0.4	0.28	1425	<10	150	1.3	2	0.06	<0.5	4	12	2	1.67
I307346		2.95	3.38	0.8	0.54	2270	<10	90	0.7	2	0.11	<0.5	3	5	3	1.43
I307347		2.82	1.305	0.5	0.34	2730	<10	110	1.6	2	0.10	<0.5	2	10	22	2.32
I307348		2.69	5.93	0.7	0.34	948	<10	140	1.0	2	0.03	<0.5	2	9	5	1.10
I307349		2.37	0.447	0.2	0.49	809	<10	130	1.1	2	0.08	<0.5	4	4	3	1.30
I307350		0.07	3.11	63.3	1.86	42	<10	170	<0.5	2	2.63	8.9	11	51	193	3.00
I307351		2.76	0.014	0.2	0.62	27	<10	160	0.6	<2	0.78	<0.5	3	4	1	1.16
I307352		3.13	0.007	<0.2	0.54	13	<10	130	<0.5	<2	0.89	<0.5	2	5	1	1.14
I307353		2.98	0.009	0.2	0.40	24	<10	130	<0.5	2	0.61	<0.5	2	4	1	0.89
I307354		3.00	0.032	<0.2	0.59	83	<10	310	0.6	<2	1.23	<0.5	3	6	19	1.40
I307355		3.30	0.009	<0.2	0.53	136	<10	100	0.7	<2	0.23	<0.5	2	5	5	0.99
I307356		2.08	0.050	<0.2	0.79	832	<10	140	1.1	<2	0.18	<0.5	8	14	11	1.78
I307357		3.36	0.152	<0.2	0.44	950	<10	280	1.2	<2	0.13	<0.5	6	11	7	1.73
I307358		3.86	0.240	0.3	0.54	175	<10	80	0.6	<2	0.04	<0.5	1	4	2	0.62
I307359		2.98	0.003	<0.2	0.36	14	<10	60	<0.5	<2	0.57	<0.5	<1	5	2	0.33
I307360		0.07	0.004	<0.2	1.23	5	<10	110	<0.5	<2	0.76	<0.5	10	45	24	2.17
I307361		3.29	0.004	<0.2	0.47	10	<10	80	<0.5	<2	0.66	<0.5	1	5	5	0.75
I307362		2.96	0.002	<0.2	1.56	3	<10	160	1.1	<2	2.34	<0.5	10	32	5	2.48
I307363		3.98	0.002	<0.2	1.82	<2	<10	100	1.3	<2	2.26	<0.5	13	42	10	2.66
I307364		2.61	0.002	<0.2	0.47	21	<10	140	<0.5	<2	0.16	<0.5	1	5	4	1.11
I307365		3.04	0.003	<0.2	0.52	38	<10	480	0.6	<2	0.08	<0.5	2	6	3	1.19
I307366		2.95	0.009	<0.2	1.32	143	<10	120	1.2	<2	0.20	<0.5	6	18	8	2.35
I307367		2.74	0.006	<0.2	0.70	46	<10	60	0.7	<2	0.10	<0.5	3	8	4	1.00
I307368		3.08	0.004	<0.2	0.46	36	<10	50	0.6	<2	0.06	<0.5	1	5	1	0.73
I307369		2.82	0.020	<0.2	0.51	123	<10	60	0.8	<2	0.07	<0.5	1	3	2	0.86
I307370		0.07	9.58	0.6	1.49	3750	<10	50	0.5	2	0.85	<0.5	15	68	67	3.68
I307371		2.85	0.007	<0.2	0.61	66	<10	100	0.6	<2	0.07	<0.5	2	5	3	0.82
I307372		2.96	0.002	<0.2	0.56	8	<10	210	0.5	<2	0.65	<0.5	4	16	8	0.72
I307373		2.72	0.001	<0.2	0.87	13	<10	90	0.6	<2	0.25	<0.5	4	11	4	1.44
I307374		2.95	0.007	<0.2	0.73	215	<10	90	1.1	<2	0.11	<0.5	9	26	7	2.05
I307375		2.72	0.012	<0.2	0.56	116	<10	80	0.7	<2	0.08	<0.5	2	5	4	0.81
I307376		3.27	0.002	<0.2	1.67	8	<10	130	0.9	<2	1.47	<0.5	15	49	21	2.30
I307377		3.42	0.002	<0.2	0.41	4	<10	10	0.6	<2	0.84	<0.5	1	8	4	0.60
I307378		3.19	0.003	<0.2	0.87	3	<10	90	0.6	<2	1.42	<0.5	6	36	11	1.31
I307379		3.39	0.002	<0.2	1.12	2	<10	120	0.9	<2	2.19	<0.5	8	36	12	1.71
I307380		0.08	0.003	<0.2	1.21	3	<10	110	<0.5	2	0.75	<0.5	10	45	23	2.12
I307381		3.08	0.003	<0.2	0.31	8	<10	20	0.6	<2	1.06	<0.5	2	6	2	0.69



ALS Canada Ltd.  
2103 Dollarton Hwy  
North Vancouver BC V7H 0A7  
Phone: 604 984 0221 Fax: 604 984 0218 www.alsglobal.com

To: KAMINAK GOLD CORPORATION  
1440-625 HOWE ST  
VANCOUVER BC V6C 2T6

Page: 2 - B  
Total # Pages: 3 (A - C)  
Finalized Date: 10-SEP-2010  
Account: KAMGOL

Project: Coffee

**CERTIFICATE OF ANALYSIS WH10119948**

Sample Description	Method Analyte Units LOR	ME-ICP41 Ga ppm 10	ME-ICP41 Hg ppm 1	ME-ICP41 K % 0.01	ME-ICP41 La ppm 10	ME-ICP41 Mg % 0.01	ME-ICP41 Mn ppm 5	ME-ICP41 Mo ppm 1	ME-ICP41 Na % 0.01	ME-ICP41 Ni ppm 1	ME-ICP41 P ppm 10	ME-ICP41 Pb ppm 2	ME-ICP41 S % 0.01	ME-ICP41 Sb ppm 2	ME-ICP41 Sc ppm 1	ME-ICP41 Sr ppm 1
I307342		<10	1	0.17	40	<0.01	278	<1	<0.01	1	110	13	0.01	40	1	14
I307343		<10	1	0.21	40	0.01	257	<1	0.01	1	180	12	0.06	14	1	49
I307344		<10	1	0.17	50	0.01	143	<1	<0.01	<1	140	17	0.23	22	<1	61
I307345		<10	1	0.15	50	0.02	485	1	<0.01	5	150	18	0.03	77	2	11
I307346		<10	1	0.33	60	0.01	131	<1	<0.01	1	170	26	0.35	23	1	46
I307347		<10	4	0.20	40	0.02	37	<1	<0.01	3	290	22	0.19	106	5	33
I307348		<10	1	0.21	50	<0.01	313	<1	<0.01	1	170	28	0.01	124	<1	23
I307349		<10	1	0.25	60	0.03	462	<1	<0.01	3	250	21	0.01	57	1	11
I307350		10	13	0.26	10	1.54	571	8	0.06	39	510	1160	1.03	159	4	77
I307351		<10	<1	0.42	60	0.15	349	<1	0.04	<1	290	15	0.01	<2	1	32
I307352		<10	<1	0.39	60	0.18	348	<1	0.04	1	290	10	0.04	<2	1	38
I307353		<10	<1	0.28	50	0.08	274	<1	0.03	1	240	11	0.02	<2	1	19
I307354		<10	<1	0.34	50	0.14	415	2	0.05	17	260	25	0.02	10	1	35
I307355		<10	<1	0.27	60	0.10	295	<1	0.03	4	260	12	<0.01	7	1	11
I307356		<10	1	0.31	50	0.10	404	1	0.01	14	480	21	<0.01	24	3	13
I307357		<10	1	0.23	40	0.04	719	1	<0.01	15	310	23	<0.01	74	2	12
I307358		<10	<1	0.25	40	0.03	150	<1	0.01	1	70	19	<0.01	9	<1	8
I307359		<10	<1	0.20	40	0.02	177	<1	0.01	1	60	17	0.02	<2	<1	16
I307360		10	<1	0.10	<10	0.56	373	3	0.09	31	510	5	0.05	<2	4	37
I307361		<10	<1	0.30	40	0.09	221	<1	0.06	2	80	13	0.02	<2	1	24
I307362		<10	<1	1.22	40	1.24	640	<1	0.03	10	560	8	0.03	<2	5	39
I307363		10	1	1.37	40	1.46	639	<1	0.06	15	590	4	0.13	<2	4	48
I307364		<10	<1	0.28	60	0.14	310	<1	0.05	<1	140	15	0.01	<2	1	9
I307365		<10	<1	0.33	50	0.16	314	<1	0.05	1	170	10	0.01	4	1	17
I307366		<10	<1	0.58	40	0.55	572	<1	0.03	5	380	9	0.01	17	4	14
I307367		<10	<1	0.33	40	0.23	279	<1	0.03	4	230	7	<0.01	5	1	8
I307368		<10	<1	0.21	30	0.04	192	<1	0.06	<1	140	5	<0.01	4	<1	8
I307369		<10	<1	0.19	30	0.08	267	<1	0.02	1	140	5	<0.01	22	1	10
I307370		<10	<1	0.17	10	0.90	385	6	0.07	65	490	7	0.95	31	5	37
I307371		<10	<1	0.34	30	0.08	313	<1	0.02	2	200	4	<0.01	4	1	12
I307372		<10	<1	0.32	30	0.31	205	<1	0.05	5	160	3	0.01	<2	1	18
I307373		<10	<1	0.50	40	0.43	274	<1	0.05	4	290	7	<0.01	<2	2	13
I307374		<10	<1	0.29	40	0.19	468	<1	0.02	20	330	10	<0.01	24	6	11
I307375		<10	<1	0.28	40	0.06	261	<1	0.02	2	210	9	<0.01	8	1	14
I307376		10	<1	1.21	20	1.50	431	<1	0.04	22	580	2	0.11	<2	3	38
I307377		<10	<1	0.25	20	0.12	141	<1	0.06	1	100	3	0.01	<2	1	14
I307378		<10	<1	0.59	20	0.75	269	<1	0.06	16	170	4	0.04	<2	2	37
I307379		<10	<1	0.76	20	0.85	402	1	0.05	19	260	4	0.06	2	2	49
I307380		<10	<1	0.10	10	0.55	366	2	0.09	31	510	4	0.05	<2	4	36
I307381		<10	<1	0.17	20	0.10	187	1	0.04	1	60	5	0.01	<2	<1	22



ALS Canada Ltd.  
 2103 Dollarton Hwy  
 North Vancouver BC V7H 0A7  
 Phone: 604 984 0221 Fax: 604 984 0218 www.alsglobal.com

To: KAMINAK GOLD CORPORATION  
 1440-625 HOWE ST  
 VANCOUVER BC V6C 2T6

Page: 2 - C  
 Total # Pages: 3 (A - C)  
 Finalized Date: 10-SEP-2010  
 Account: KAMGOL

Project: Coffee

**CERTIFICATE OF ANALYSIS WH10119948**

Sample Description	Method Analyte Units LOR	ME-ICP41	ME-ICP41	ME-ICP41	ME-ICP41	ME-ICP41	ME-ICP41
		Th	Ti	Ti	U	V	W
		ppm 20	% 0.01	ppm 10	ppm 10	ppm 1	ppm 10
I307342		30	<0.01	<10	10	5	<10
I307343		30	<0.01	<10	10	4	<10
I307344		30	<0.01	<10	<10	1	<10
I307345		30	<0.01	<10	20	6	<10
I307346		30	<0.01	<10	10	1	<10
I307347		20	<0.01	<10	10	9	<10
I307348		20	<0.01	<10	10	2	<10
I307349		30	<0.01	<10	10	3	<10
I307350		<20	0.04	<10	<10	46	<10
I307351		30	0.03	<10	<10	3	<10
I307352		30	0.03	<10	<10	3	<10
I307353		30	0.02	<10	<10	2	<10
I307354		30	0.02	<10	<10	5	<10
I307355		30	0.01	<10	<10	3	<10
I307356		20	0.01	<10	10	13	<10
I307357		20	<0.01	<10	20	14	<10
I307358		30	<0.01	<10	<10	1	<10
I307359		30	<0.01	<10	<10	<1	<10
I307360		<20	0.12	<10	<10	50	40
I307361		30	0.01	<10	<10	2	<10
I307362		20	0.12	<10	<10	45	<10
I307363		20	0.16	<10	<10	51	<10
I307364		40	0.03	<10	<10	4	<10
I307365		40	0.03	<10	<10	5	<10
I307366		40	0.05	<10	<10	23	<10
I307367		30	0.02	<10	<10	5	<10
I307368		40	<0.01	<10	<10	2	<10
I307369		40	<0.01	<10	<10	3	<10
I307370		<20	0.10	<10	<10	50	40
I307371		30	0.01	<10	<10	4	<10
I307372		30	0.03	<10	<10	8	<10
I307373		30	0.04	<10	<10	9	<10
I307374		30	0.02	<10	<10	20	<10
I307375		30	0.01	<10	<10	4	<10
I307376		20	0.19	<10	<10	44	<10
I307377		40	0.01	<10	<10	3	<10
I307378		30	0.06	<10	<10	20	<10
I307379		30	0.08	<10	<10	21	<10
I307380		<20	0.12	<10	<10	49	40
I307381		40	<0.01	<10	<10	1	<10



ALS Canada Ltd.  
 2103 Dollarton Hwy  
 North Vancouver BC V7H 0A7  
 Phone: 604 984 0221 Fax: 604 984 0218 www.alsglobal.com

To: KAMINAK GOLD CORPORATION  
 1440-625 HOWE ST  
 VANCOUVER BC V6C 2T6

Page: 3 - A  
 Total # Pages: 3 (A - C)  
 Finalized Date: 10-SEP-2010  
 Account: KAMGOL

Project: Coffee

**CERTIFICATE OF ANALYSIS WH10119948**

Sample Description	Method Analyte Units LOR	WEI-21 Recvd Wt. kg 0.02	Au-ICP22 Au ppm 0.001	ME-ICP41 Ag ppm 0.2	ME-ICP41 Al % 0.01	ME-ICP41 As ppm 2	ME-ICP41 B ppm 10	ME-ICP41 Ba ppm 10	ME-ICP41 Be ppm 0.5	ME-ICP41 Bi ppm 2	ME-ICP41 Ca % 0.01	ME-ICP41 Cd ppm 0.5	ME-ICP41 Co ppm 1	ME-ICP41 Cr ppm 1	ME-ICP41 Cu ppm 1	ME-ICP41 Fe % 0.01
I307382		3.16	0.002	<0.2	0.59	8	<10	130	0.9	<2	1.06	<0.5	3	9	4	1.24
I307383		3.08	0.040	<0.2	0.97	76	<10	830	1.9	<2	2.13	<0.5	7	39	10	2.15
I307384		3.19	0.002	<0.2	0.69	86	<10	50	0.9	<2	0.16	<0.5	6	28	11	1.43
I307385		3.03	0.003	<0.2	0.43	166	<10	50	0.6	2	0.04	<0.5	1	4	9	0.70
I307386		2.97	0.002	<0.2	0.42	126	<10	30	0.5	<2	0.04	<0.5	1	5	8	0.73
I307387		2.91	0.002	0.6	0.39	85	<10	40	0.5	<2	0.03	<0.5	1	6	18	0.60
I307388		2.67	0.002	<0.2	0.72	101	<10	20	0.9	<2	0.08	<0.5	4	25	9	1.36
I307389		3.32	0.002	<0.2	1.06	29	<10	40	1.2	<2	0.57	<0.5	8	30	11	1.73
I307390		0.08	3.23	61.0	1.91	41	<10	170	<0.5	4	2.79	8.6	11	53	191	3.08



ALS Canada Ltd.  
 2103 Dollarton Hwy  
 North Vancouver BC V7H 0A7  
 Phone: 604 984 0221 Fax: 604 984 0218 www.alsglobal.com

To: KAMINAK GOLD CORPORATION  
 1440-625 HOWE ST  
 VANCOUVER BC V6C 2T6

Page: 3 - B  
 Total # Pages: 3 (A - C)  
 Finalized Date: 10-SEP-2010  
 Account: KAMGOL

Project: Coffee

**CERTIFICATE OF ANALYSIS WH10119948**

Sample Description	Method Analyte Units LOR	ME-ICP41	ME-ICP41	ME-ICP41	ME-ICP41	ME-ICP41	ME-ICP41	ME-ICP41	ME-ICP41	ME-ICP41	ME-ICP41	ME-ICP41	ME-ICP41	ME-ICP41	ME-ICP41
		Ga	Hg	K	La	Mg	Mn	Mo	Na	Ni	P	Pb	S	Sb	Sc
		ppm 10	ppm 1	% 0.01	ppm 10	% 0.01	ppm 5	ppm 1	% 0.01	ppm 1	ppm 10	ppm 2	% 0.01	ppm 2	ppm 1
I307382		<10	<1	0.37	30	0.28	226	1	0.05	2	220	6	0.04	<2	1
I307383		<10	<1	0.49	20	0.61	441	<1	0.02	14	430	8	0.06	11	6
I307384		<10	<1	0.17	20	0.07	279	<1	0.01	11	310	7	0.01	5	6
I307385		<10	<1	0.11	20	0.02	245	<1	0.01	<1	80	8	<0.01	22	<1
I307386		<10	<1	0.16	20	0.03	117	<1	0.01	<1	70	6	<0.01	23	<1
I307387		<10	<1	0.13	20	0.02	138	<1	0.01	<1	60	6	<0.01	11	<1
I307388		<10	<1	0.22	20	0.14	259	<1	0.01	6	250	9	<0.01	7	4
I307389		<10	<1	0.72	40	0.71	374	<1	0.02	14	480	5	<0.01	<2	4
I307390		10	13	0.25	10	1.60	570	11	0.06	42	520	1100	1.01	159	4





ALS Canada Ltd.  
 2103 Dollarton Hwy  
 North Vancouver BC V7H 0A7  
 Phone: 604 984 0221 Fax: 604 984 0218 www.alsglobal.com

To: KAMINAK GOLD CORPORATION  
 1440-625 HOWE ST  
 VANCOUVER BC V6C 2T6

Page: 3 - C  
 Total # Pages: 3 (A - C)  
 Finalized Date: 10-SEP-2010  
 Account: KAMGOL

Project: Coffee

**CERTIFICATE OF ANALYSIS WH10119948**

Sample Description	Method Analyte Units LOR	ME-ICP41	ME-ICP41	ME-ICP41	ME-ICP41	ME-ICP41	ME-ICP41	ME-ICP41
		Th	Ti	Ti	U	V	W	Zn
		ppm	%	ppm	ppm	ppm	ppm	ppm
		20	0.01	10	10	1	10	2
I307382		40	0.03	<10	<10	8	<10	15
I307383		20	0.03	<10	10	36	<10	28
I307384		30	0.01	<10	<10	25	<10	16
I307385		40	<0.01	<10	<10	3	<10	6
I307386		40	<0.01	<10	<10	2	<10	5
I307387		40	<0.01	<10	<10	2	<10	4
I307388		30	0.01	<10	<10	20	<10	14
I307389		30	0.06	<10	<10	21	<10	33
I307390		<20	0.04	<10	<10	47	<10	2140



ALS Canada Ltd.  
2103 Dollarton Hwy  
North Vancouver BC V7H 0A7  
Phone: 604 984 0221 Fax: 604 984 0218 www.alsglobal.com

To: KAMINAK GOLD CORPORATION  
1440-625 HOWE ST  
VANCOUVER BC V6C 2T6

Page: 1  
Finalized Date: 6-SEP-2010  
This copy reported on  
14-JAN-2011  
Account: KAMGOL

**CERTIFICATE WH10119949**

Project: Coffee

P.O. No.: KGC-10-0704

This report is for 60 Drill Core samples submitted to our lab in Whitehorse, YT, Canada on 27-AUG-2010.

The following have access to data associated with this certificate:

TOM BOKENFOHR  
TIM SMITH

VICKI EARL

ADAM SIMMONS

**SAMPLE PREPARATION**

ALS CODE	DESCRIPTION
WEI-21	Received Sample Weight
LOG-24	Pulp Login - Rcd w/o Barcode
LOG-22	Sample login - Rcd w/o BarCode
CRU-QC	Crushing QC Test
PUL-QC	Pulverizing QC Test
CRU-31	Fine crushing - 70% <2mm
SPL-21	Split sample - riffle splitter
PUL-31	Pulverize split to 85% <75 um

**ANALYTICAL PROCEDURES**

ALS CODE	DESCRIPTION	INSTRUMENT
Au-ICP22	Au 50g FA ICP-AES finish	ICP-AES
Au-GRA22	Au 50 g FA-GRAV finish	WST-SIM
ME-ICP41	35 Element Aqua Regia ICP-AES	ICP-AES

To: KAMINAK GOLD CORPORATION  
ATTN: ALS CHEMEX

This is the Final Report and supersedes any preliminary report with this certificate number. Results apply to samples as submitted. All pages of this report have been checked and approved for release.

Signature:

Colin Ramshaw, Vancouver Laboratory Manager



ALS Canada Ltd.  
2103 Dollarton Hwy  
North Vancouver BC V7H 0A7  
Phone: 604 984 0221 Fax: 604 984 0218 www.alsglobal.com

To: KAMINAK GOLD CORPORATION  
1440-625 HOWE ST  
VANCOUVER BC V6C 2T6

Page: 2 - A  
Total # Pages: 3 (A - C)  
Finalized Date: 6-SEP-2010  
Account: KAMGOL

Project: Coffee

**CERTIFICATE OF ANALYSIS WH10119949**

Sample Description	Method Analyte Units LOR	WEI-21 Recvd Wt. kg 0.02	Au-ICP22 Au ppm 0.001	Au-GRA22 Au ppm 0.05	ME-ICP41 Ag ppm 0.2	ME-ICP41 Al % 0.01	ME-ICP41 As ppm 2	ME-ICP41 B ppm 10	ME-ICP41 Ba ppm 10	ME-ICP41 Be ppm 0.5	ME-ICP41 Bi ppm 2	ME-ICP41 Ca % 0.01	ME-ICP41 Cd ppm 0.5	ME-ICP41 Co ppm 1	ME-ICP41 Cr ppm 1	ME-ICP41 Cu ppm 1
I304981		3.11	<0.001		0.2	1.56	12	<10	210	1.1	<2	5.65	<0.5	10	7	15
I304982		3.21	<0.001		0.2	2.41	6	<10	170	0.6	2	3.00	<0.5	10	19	15
I304983		3.37	<0.001		<0.2	1.73	5	<10	560	0.5	<2	3.16	<0.5	10	9	14
I304984		3.20	0.002		0.2	1.40	106	<10	630	0.7	<2	3.03	<0.5	9	11	15
I304985		3.15	<0.001		0.3	1.63	7	<10	420	0.5	<2	3.18	<0.5	10	9	19
I304986		3.12	<0.001		<0.2	1.75	8	<10	190	0.5	<2	3.01	<0.5	11	14	21
I304987		3.45	<0.001		<0.2	2.00	2	<10	120	<0.5	<2	2.15	<0.5	11	12	25
I304988		2.99	<0.001		<0.2	2.02	2	<10	100	<0.5	2	2.16	<0.5	11	17	30
I304989		2.88	<0.001		<0.2	2.19	<2	<10	200	<0.5	<2	2.28	<0.5	12	13	38
I304990		0.08	3.26		60.6	1.88	35	<10	160	<0.5	<2	2.69	8.2	11	52	183
I304991		3.50	<0.001		0.2	1.95	<2	<10	100	<0.5	<2	2.26	<0.5	10	16	23
I304992		2.90	<0.001		0.2	1.19	5	<10	90	<0.5	<2	1.58	<0.5	5	9	7
I304993		2.82	<0.001		0.4	0.37	5	<10	80	<0.5	<2	0.76	<0.5	1	15	6
I304994		2.03	<0.001		0.3	0.47	5	<10	90	<0.5	<2	0.89	<0.5	1	5	6
I304995		3.83	<0.001		0.4	0.35	2	<10	60	<0.5	<2	0.91	<0.5	<1	12	4
I304996		3.31	<0.001		0.4	0.38	7	<10	70	<0.5	<2	0.82	<0.5	1	6	6
I304997		3.02	<0.001		<0.2	0.43	15	<10	50	0.5	<2	1.03	<0.5	1	11	4
I304998		3.53	<0.001		<0.2	0.42	12	<10	70	<0.5	<2	0.86	<0.5	<1	5	2
I304999		2.56	<0.001		0.4	0.38	15	<10	130	<0.5	<2	0.87	0.5	<1	12	3
I305000		0.08	0.001		<0.2	1.28	3	<10	120	<0.5	<2	0.74	<0.5	10	48	24
I305001		2.74	<0.001		<0.2	0.41	16	<10	110	<0.5	2	1.18	<0.5	1	5	3
I305002		3.18	<0.001		<0.2	1.12	10	<10	50	1.2	<2	2.49	<0.5	7	9	11
I305003		3.26	<0.001		<0.2	1.32	9	<10	110	1.0	<2	3.03	<0.5	9	7	6
I305004		2.99	<0.001		<0.2	1.26	6	<10	170	0.5	<2	2.92	<0.5	11	24	15
I305005		3.11	<0.001		<0.2	1.53	6	<10	250	0.6	<2	2.91	<0.5	10	10	13
I305006		3.13	<0.001		<0.2	1.47	4	<10	200	0.9	2	2.54	<0.5	10	12	8
I305007		3.69	<0.001		<0.2	1.75	3	<10	230	0.7	<2	2.15	<0.5	9	9	8
I305008		3.17	<0.001		<0.2	1.28	16	<10	70	1.1	<2	1.88	<0.5	9	7	7
I305009		3.18	<0.001		0.3	0.69	175	<10	50	0.5	<2	1.06	<0.5	2	2	5
I305010		0.07	9.84		0.7	1.54	3950	<10	60	0.5	2	0.81	<0.5	14	68	69
I305011		2.54	<0.001		<0.2	0.57	309	<10	40	<0.5	2	0.42	<0.5	1	6	3
I305012		3.04	<0.001		<0.2	0.86	49	<10	230	0.5	<2	1.27	<0.5	1	2	3
I305013		2.90	<0.001		<0.2	0.72	13	<10	1250	0.5	<2	1.38	<0.5	1	4	2
I305014		3.27	<0.001		0.3	0.95	13	<10	1910	0.5	<2	1.15	<0.5	<1	2	2
I305015		3.33	<0.001		0.4	0.64	15	<10	70	0.6	<2	2.44	<0.5	1	3	1
I305016		2.98	<0.001		<0.2	0.99	12	<10	80	0.6	<2	1.59	<0.5	<1	1	1
I305017		3.39	<0.001		0.2	0.75	31	<10	20	0.5	<2	0.93	<0.5	<1	4	1
I305018		2.67	0.018		<0.2	0.69	2240	<10	30	0.7	<2	0.46	<0.5	2	3	5
I305019		2.82	0.602		1.0	0.72	2800	<10	20	1.4	3	4.48	<0.5	17	34	16
I305020		0.08	0.006		<0.2	1.31	9	<10	130	<0.5	<2	0.76	<0.5	10	49	24



ALS Canada Ltd.  
2103 Dollarton Hwy  
North Vancouver BC V7H 0A7  
Phone: 604 984 0221 Fax: 604 984 0218 www.alsglobal.com

To: KAMINAK GOLD CORPORATION  
1440-625 HOWE ST  
VANCOUVER BC V6C 2T6

Page: 2 - B  
Total # Pages: 3 (A - C)  
Finalized Date: 6-SEP-2010  
Account: KAMGOL

Project: Coffee

**CERTIFICATE OF ANALYSIS WH10119949**

Sample Description	Method Analyte Units LOR	ME-ICP41 Fe %	ME-ICP41 Ga ppm	ME-ICP41 Hg ppm	ME-ICP41 K %	ME-ICP41 La ppm	ME-ICP41 Mg %	ME-ICP41 Mn ppm	ME-ICP41 Mo ppm	ME-ICP41 Na %	ME-ICP41 Ni ppm	ME-ICP41 P ppm	ME-ICP41 Pb ppm	ME-ICP41 S %	ME-ICP41 Sb ppm	ME-ICP41 Sc ppm
		0.01	10	1	0.01	10	0.01	5	1	0.01	1	10	2	0.01	2	1
I304981		3.56	<10	<1	0.52	20	1.64	1300	1	0.04	2	640	21	0.07	<2	7
I304982		3.21	10	<1	0.48	20	1.08	721	1	0.09	3	710	13	0.05	2	9
I304983		2.99	10	1	0.28	20	0.94	820	<1	0.06	3	700	14	0.08	<2	7
I304984		3.09	<10	<1	0.23	20	0.79	821	1	0.05	2	700	16	0.17	3	7
I304985		3.16	<10	<1	0.28	20	1.03	846	1	0.06	1	710	18	0.08	<2	7
I304986		3.35	10	<1	0.33	20	1.01	842	1	0.08	3	690	18	0.05	<2	9
I304987		3.24	10	<1	0.24	20	1.22	700	1	0.08	3	680	20	0.05	<2	7
I304988		3.29	10	<1	0.21	20	1.23	706	1	0.08	2	730	23	0.05	<2	7
I304989		3.39	10	<1	0.39	20	1.24	741	1	0.12	2	710	20	0.05	<2	8
I304990		2.98	10	12	0.24	10	1.55	561	9	0.06	39	510	1085	1.02	144	4
I304991		3.19	10	<1	0.18	20	1.21	787	1	0.08	1	690	18	0.09	2	7
I304992		2.06	<10	<1	0.20	30	0.61	815	1	0.08	2	400	17	0.09	<2	5
I304993		0.66	<10	<1	0.15	30	0.06	353	1	0.06	1	100	18	0.05	<2	1
I304994		0.61	<10	<1	0.20	30	0.07	336	<1	0.06	1	90	21	0.05	<2	1
I304995		0.55	<10	<1	0.15	30	0.12	345	<1	0.05	1	90	16	0.05	<2	1
I304996		0.64	<10	<1	0.17	30	0.12	329	<1	0.06	1	80	18	0.13	<2	1
I304997		0.56	<10	<1	0.16	30	0.24	268	<1	0.04	<1	60	10	0.14	<2	1
I304998		0.50	<10	<1	0.20	30	0.22	349	<1	0.05	1	70	14	0.06	2	1
I304999		0.52	<10	<1	0.17	30	0.10	421	<1	0.04	1	80	17	0.10	<2	1
I305000		2.15	<10	1	0.10	<10	0.54	382	2	0.09	31	510	2	0.06	<2	5
I305001		0.60	<10	<1	0.22	30	0.14	458	<1	0.05	1	80	13	0.10	<2	1
I305002		2.77	<10	<1	0.17	20	0.43	1045	1	0.04	2	770	10	0.06	4	10
I305003		3.21	<10	<1	0.18	20	0.82	1155	<1	0.05	3	760	12	0.04	2	11
I305004		3.29	<10	<1	0.20	20	1.16	894	<1	0.07	6	640	10	0.04	<2	11
I305005		3.43	10	<1	0.49	20	1.02	898	<1	0.12	4	690	10	0.04	<2	12
I305006		3.34	<10	<1	0.56	20	0.91	863	1	0.09	2	710	9	0.04	2	11
I305007		3.25	10	<1	0.54	20	0.92	801	1	0.13	2	690	9	0.04	<2	11
I305008		3.02	<10	<1	0.37	20	0.66	1100	<1	0.02	3	730	16	0.09	5	10
I305009		1.02	<10	<1	0.14	20	0.35	399	<1	0.01	7	50	18	0.56	17	3
I305010		3.58	10	<1	0.16	10	0.85	387	6	0.06	64	470	5	0.91	33	5
I305011		1.18	<10	<1	0.10	20	0.14	167	<1	0.01	4	30	21	1.10	26	1
I305012		0.59	<10	1	0.12	20	0.25	288	<1	0.01	2	40	20	0.29	4	1
I305013		0.48	<10	1	0.06	20	0.29	298	<1	0.02	3	20	24	0.15	2	2
I305014		0.55	<10	<1	0.08	30	0.37	334	<1	0.02	3	20	23	0.15	2	1
I305015		0.71	<10	<1	0.06	20	0.90	449	<1	0.02	4	20	29	0.08	3	1
I305016		0.61	<10	<1	0.09	20	0.40	369	<1	0.01	1	<10	41	0.08	3	1
I305017		0.44	<10	<1	0.08	10	0.31	203	<1	0.01	<1	<10	43	0.12	3	1
I305018		3.12	<10	1	0.17	20	0.16	122	<1	0.01	14	20	25	3.28	65	1
I305019		4.38	<10	<1	0.17	20	1.73	618	<1	0.03	72	450	84	3.41	73	8
I305020		2.22	<10	<1	0.11	<10	0.57	403	2	0.09	31	530	<2	0.05	<2	5



ALS Canada Ltd.  
 2103 Dollarton Hwy  
 North Vancouver BC V7H 0A7  
 Phone: 604 984 0221 Fax: 604 984 0218 www.alsglobal.com

To: KAMINAK GOLD CORPORATION  
 1440-625 HOWE ST  
 VANCOUVER BC V6C 2T6

Page: 2 - C  
 Total # Pages: 3 (A - C)  
 Finalized Date: 6-SEP-2010  
 Account: KAMGOL

Project: Coffee

**CERTIFICATE OF ANALYSIS WH10119949**

Sample Description	Method Analyte Units LOR	ME-ICP41	ME-ICP41	ME-ICP41	ME-ICP41	ME-ICP41	ME-ICP41	ME-ICP41
		Sr	Th	Ti	Ti	U	V	W
		ppm 1	ppm 20	% 0.01	ppm 10	ppm 10	ppm 1	ppm 10
I304981		158	<20	0.03	<10	<10	58	<10
I304982		68	<20	0.03	<10	<10	77	<10
I304983		81	<20	0.01	<10	<10	53	<10
I304984		95	<20	0.01	<10	<10	52	<10
I304985		91	<20	0.01	<10	<10	47	<10
I304986		68	<20	0.03	<10	<10	71	<10
I304987		63	<20	0.03	<10	<10	64	<10
I304988		57	<20	0.04	<10	<10	67	<10
I304989		68	<20	0.05	<10	<10	75	<10
I304990		85	<20	0.04	<10	<10	45	<10
I304991		59	<20	0.04	<10	<10	63	<10
I304992		42	20	0.02	<10	<10	36	<10
I304993		24	20	<0.01	<10	<10	6	<10
I304994		27	20	<0.01	<10	<10	3	<10
I304995		29	20	<0.01	<10	<10	5	<10
I304996		28	20	<0.01	<10	<10	4	<10
I304997		41	20	<0.01	<10	<10	2	<10
I304998		34	20	<0.01	<10	<10	3	<10
I304999		30	20	<0.01	<10	<10	1	<10
I305000		39	<20	0.13	<10	<10	51	40
I305001		43	20	<0.01	<10	<10	3	<10
I305002		67	<20	0.01	<10	<10	53	<10
I305003		80	<20	0.01	<10	<10	63	<10
I305004		116	<20	0.02	<10	<10	69	<10
I305005		97	<20	0.05	<10	<10	76	<10
I305006		85	<20	0.07	<10	<10	81	<10
I305007		88	<20	0.07	<10	<10	74	<10
I305008		47	<20	0.03	<10	<10	58	<10
I305009		23	20	<0.01	<10	<10	10	<10
I305010		40	<20	0.10	<10	<10	50	40
I305011		14	<20	<0.01	<10	<10	4	<10
I305012		33	20	<0.01	<10	<10	3	<10
I305013		47	20	<0.01	<10	<10	4	<10
I305014		48	20	<0.01	<10	<10	4	<10
I305015		66	<20	<0.01	<10	<10	3	<10
I305016		41	<20	<0.01	<10	<10	3	<10
I305017		30	<20	<0.01	<10	<10	2	<10
I305018		24	<20	<0.01	<10	<10	4	<10
I305019		146	<20	<0.01	<10	<10	42	<10
I305020		41	<20	0.13	<10	<10	54	40

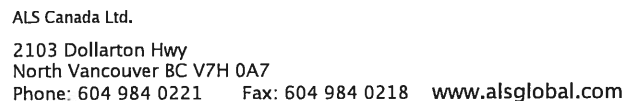

Page: 3 – A  
Total # Pages: 3 (A – C)  
Finalized Date: 6-SEP-2010  
Account: KAMGOL

**CERTIFICATE OF ANALYSIS    WH10119949**

[illegible]



ALS Canada Ltd.  
 2103 Dollarton Hwy  
 North Vancouver BC V7H 0A7  
 Phone: 604 984 0221 Fax: 604 984 0218 www.alsglobal.com

To: KAMINAK GOLD CORPORATION  
 1440-625 HOWE ST  
 VANCOUVER BC V6C 2T6

Page: 3 - B  
 Total # Pages: 3 (A - C)  
 Finalized Date: 6-SEP-2010  
 Account: KAMGOL

Project: Coffee

**CERTIFICATE OF ANALYSIS WH10119949**

Sample Description	Method Analyte Units LOR	ME-ICP41	ME-ICP41	ME-ICP41	ME-ICP41	ME-ICP41	ME-ICP41	ME-ICP41	ME-ICP41	ME-ICP41	ME-ICP41	ME-ICP41	ME-ICP41	ME-ICP41	ME-ICP41	ME-ICP41
		Fe	Ga	Hg	K	La	Mg	Mn	Mo	Na	Ni	P	Pb	S	Sb	Sc
		%	ppm	ppm	%	ppm	%	ppm	ppm	%	ppm	ppm	ppm	%	ppm	ppm
		0.01	10	1	0.01	10	0.01	5	1	0.01	1	10	2	0.01	2	1
I305021		3.02	<10	<1	0.06	20	2.26	671	<1	0.02	271	340	14	0.59	11	9
I305022		3.91	<10	1	0.07	30	2.66	933	<1	0.03	34	640	52	0.67	14	12
I305023		3.91	10	<1	0.69	30	1.63	678	<1	0.02	36	570	18	0.67	12	12
I305024		3.48	10	<1	0.91	40	1.26	524	<1	0.05	31	630	5	0.38	<2	10
I305025		4.02	10	<1	1.14	30	1.43	540	<1	0.05	42	650	5	0.48	2	9
I305026		3.68	10	2	0.64	20	1.52	596	<1	0.02	38	620	955	1.91	357	7
I305027		4.97	10	<1	1.28	40	2.21	823	1	0.03	46	870	22	1.04	10	10
I305028		3.32	10	<1	1.03	20	2.52	580	<1	0.06	189	620	13	0.38	5	7
I305029		3.16	10	<1	0.93	20	1.54	695	<1	0.09	33	740	10	0.28	<2	8
I305030		3.12	10	14	0.27	10	1.66	584	10	0.07	41	530	1160	1.10	167	4
I305031		4.08	10	<1	1.51	30	2.14	719	1	0.10	67	1060	11	0.34	4	10
I305032		4.43	10	<1	1.09	30	1.79	660	<1	0.03	48	390	7	0.66	<2	10
I305033		3.85	10	<1	0.85	30	2.17	779	<1	0.03	47	540	12	0.22	2	11
I305034		2.74	10	1	0.72	30	1.43	457	<1	0.03	27	450	8	0.20	3	6
I305035		3.65	10	<1	1.07	20	3.28	763	<1	0.05	114	750	8	0.27	3	11
I305036		4.15	10	1	1.21	40	2.42	641	<1	0.04	54	770	8	0.62	3	13
I305037		3.94	10	<1	1.16	30	2.28	651	<1	0.04	61	700	7	0.80	<2	10
I305038		3.76	10	<1	1.47	30	4.56	688	<1	0.04	200	460	11	0.52	6	9
I305039		2.63	<10	<1	0.46	40	1.12	510	1	0.01	18	470	8	1.19	6	3
I305040		2.12	<10	1	0.11	<10	0.54	373	3	0.09	29	510	5	0.05	2	5

[illegible]





ALS Canada Ltd.  
2103 Dollarton Hwy  
North Vancouver BC V7H 0A7  
Phone: 604 984 0221 Fax: 604 984 0218 www.alsglobal.com

To: KAMINAK GOLD CORPORATION  
1440-625 HOWE ST  
VANCOUVER BC V6C 2T6

Page: 1  
Finalized Date: 13-SEP-2010  
This copy reported on  
14-JAN-2011  
Account: KAMGOL

**CERTIFICATE WH10122534**

Project: Coffee

P.O. No.: KGC-10-0753

This report is for 70 Drill Core samples submitted to our lab in Whitehorse, YT, Canada on 30-AUG-2010.

The following have access to data associated with this certificate:

TOM BOKENFOHR  
TIM SMITH

VICKI EARL

ADAM SIMMONS

**SAMPLE PREPARATION**

ALS CODE	DESCRIPTION
WEI-21	Received Sample Weight
LOG-24	Pulp Login - Rcd w/o Barcode
LOG-22	Sample login - Rcd w/o BarCode
CRU-QC	Crushing QC Test
PUL-QC	Pulverizing QC Test
CRU-31	Fine crushing - 70% <2mm
SPL-21	Split sample - riffle splitter
PUL-31	Pulverize split to 85% <75 um

**ANALYTICAL PROCEDURES**

ALS CODE	DESCRIPTION	INSTRUMENT
Au-ICP22	Au 50g FA ICP-AES finish	ICP-AES
ME-ICP41	35 Element Aqua Regia ICP-AES	ICP-AES

To: KAMINAK GOLD CORPORATION  
ATTN: ALS CHEMEX

This is the Final Report and supersedes any preliminary report with this certificate number. Results apply to samples as submitted. All pages of this report have been checked and approved for release.

Signature:

Colin Ramshaw, Vancouver Laboratory Manager



ALS Canada Ltd.  
2103 Dollarton Hwy  
North Vancouver BC V7H 0A7  
Phone: 604 984 0221 Fax: 604 984 0218 www.alsglobal.com

To: KAMINAK GOLD CORPORATION  
1440-625 HOWE ST  
VANCOUVER BC V6C 2T6

Page: 2 - A  
Total # Pages: 3 (A - C)  
Finalized Date: 13-SEP-2010  
Account: KAMGOL

Project: Coffee

**CERTIFICATE OF ANALYSIS WH10122534**

Sample Description	Method Analyte Units LOR	WEI-21 Recvd Wt. kg 0.02	Au-ICP22 Au ppm 0.001	ME-ICP41 Ag ppm 0.2	ME-ICP41 Al % 0.01	ME-ICP41 As ppm 2	ME-ICP41 B ppm 10	ME-ICP41 Ba ppm 10	ME-ICP41 Be ppm 0.5	ME-ICP41 Bi ppm 2	ME-ICP41 Ca % 0.01	ME-ICP41 Cd ppm 0.5	ME-ICP41 Co ppm 1	ME-ICP41 Cr ppm 1	ME-ICP41 Cu ppm 1	ME-ICP41 Fe % 0.01
I305269		3.50	0.001	<0.2	1.60	13	<10	160	1.3	<2	1.81	<0.5	10	35	16	2.96
I305270		0.11	3.24	58.9	1.82	38	<10	170	<0.5	<2	2.75	8.4	11	51	178	3.02
I305271		2.87	0.001	<0.2	0.86	6	<10	80	1.0	<2	3.03	<0.5	6	16	8	2.47
I305272		2.68	0.001	0.2	1.21	8	<10	100	1.1	<2	1.76	<0.5	6	17	8	2.58
I305273		3.37	0.001	0.2	0.76	6	<10	90	0.9	<2	2.50	<0.5	6	15	6	2.26
I305274		3.06	0.001	<0.2	1.06	16	<10	120	1.2	<2	2.32	<0.5	10	99	11	2.66
I305275		2.71	0.001	<0.2	1.01	13	<10	120	1.2	<2	2.35	<0.5	10	81	15	2.63
I305276		3.14	0.001	<0.2	0.89	16	<10	90	1.0	<2	2.48	<0.5	8	73	31	2.81
I305277		3.85	0.001	<0.2	1.08	13	<10	90	1.0	<2	1.64	<0.5	7	55	15	2.48
I305278		2.78	0.002	<0.2	1.02	12	<10	110	1.0	<2	2.31	<0.5	8	67	16	2.68
I305279		2.97	0.002	<0.2	0.88	28	<10	90	1.1	<2	2.21	<0.5	7	12	38	2.55
I305280		0.12	0.004	<0.2	1.20	6	<10	120	<0.5	<2	0.74	<0.5	9	46	23	2.10
I305281		3.32	0.053	0.2	0.52	637	<10	110	1.1	<2	3.86	<0.5	7	22	23	2.55
I305282		2.56	0.106	0.2	0.58	277	<10	230	0.9	<2	2.87	<0.5	7	17	28	2.66
I305283		2.88	0.001	<0.2	0.68	29	<10	170	1.0	<2	3.58	<0.5	6	22	20	2.72
I305284		3.27	0.001	<0.2	0.95	23	<10	180	1.0	<2	2.67	<0.5	7	20	26	2.60
I305285		3.32	0.002	0.5	2.07	19	<10	180	0.6	<2	4.00	0.9	20	118	68	4.36
I305286		3.20	0.001	0.2	1.26	25	<10	230	0.6	<2	2.10	<0.5	10	74	19	2.31
I305287		3.28	0.001	<0.2	0.98	24	<10	90	0.7	<2	1.87	<0.5	6	28	23	2.12
I305288		3.21	0.006	<0.2	1.97	23	<10	230	0.9	<2	4.46	<0.5	14	181	561	4.02
I305289		3.26	0.002	<0.2	1.16	2	<10	140	<0.5	<2	8.5	<0.5	13	69	33	2.28
I305290		0.11	9.49	0.6	1.43	3830	<10	60	<0.5	<2	0.80	<0.5	13	66	64	3.53
I305291		3.13	0.001	0.2	1.01	29	<10	280	0.5	<2	13.8	<0.5	10	39	21	1.95
I305292		3.35	0.001	0.3	1.57	16	<10	110	1.2	<2	4.66	<0.5	12	75	19	3.05
I305293		3.03	0.001	0.2	0.85	17	<10	70	1.4	<2	2.89	<0.5	8	16	13	3.06
I305294		3.10	0.001	<0.2	1.36	19	<10	160	1.5	<2	3.31	<0.5	10	36	12	3.56
I305295		3.15	0.003	<0.2	1.03	35	<10	70	1.5	<2	2.13	<0.5	12	61	17	2.85
I305296		3.02	0.001	<0.2	1.80	21	<10	180	1.4	<2	2.63	<0.5	10	26	11	3.12
I305297		2.85	0.049	<0.2	0.88	829	<10	150	1.3	<2	5.05	<0.5	13	50	9	3.17
I305298		3.11	0.072	<0.2	0.71	1860	<10	70	1.3	<2	2.65	<0.5	10	10	13	2.54
I305299		3.06	0.002	0.2	0.83	86	<10	150	1.2	<2	4.60	<0.5	13	84	18	3.25
I305300		0.12	0.006	0.2	1.19	7	<10	120	<0.5	<2	0.74	<0.5	9	46	23	2.09
I305301		3.14	0.002	0.2	1.84	39	<10	680	1.2	<2	4.42	<0.5	12	52	25	3.38
I305302		3.01	0.002	0.2	0.64	37	<10	520	1.2	<2	4.41	<0.5	11	45	29	3.69
I305303		2.98	2.13	0.4	1.03	1020	<10	270	2.0	<2	6.12	<0.5	9	31	17	2.66
I305304		3.46	2.09	0.2	0.45	1570	<10	50	1.4	<2	9.6	<0.5	10	16	15	3.19
I305305		3.11	0.170	0.2	1.41	270	<10	400	1.1	<2	5.14	<0.5	9	37	37	2.93
I305306		3.36	0.019	<0.2	0.86	43	<10	350	1.1	<2	5.51	<0.5	12	29	63	3.91
I305307		3.17	0.005	<0.2	1.09	39	<10	640	1.2	<2	3.58	<0.5	11	35	34	3.44
I305308		3.59	0.085	0.2	0.77	2590	<10	170	1.6	<2	3.28	<0.5	15	23	24	3.71



ALS Canada Ltd.  
2103 Dollarton Hwy  
North Vancouver BC V7H 0A7  
Phone: 604 984 0221 Fax: 604 984 0218 www.alsglobal.com

To: KAMINAK GOLD CORPORATION  
1440-625 HOWE ST  
VANCOUVER BC V6C 2T6

Page: 2 - B  
Total # Pages: 3 (A - C)  
Finalized Date: 13-SEP-2010  
Account: KAMGOL

Project: Coffee

**CERTIFICATE OF ANALYSIS WH10122534**

Sample Description	Method Analyte Units LOR	ME-ICP41 Ga ppm 10	ME-ICP41 Hg ppm 1	ME-ICP41 K % 0.01	ME-ICP41 La ppm 10	ME-ICP41 Mg % 0.01	ME-ICP41 Mn ppm 5	ME-ICP41 Mo ppm 1	ME-ICP41 Na % 0.01	ME-ICP41 Ni ppm 1	ME-ICP41 P ppm 10	ME-ICP41 Pb ppm 2	ME-ICP41 S % 0.01	ME-ICP41 Sb ppm 2	ME-ICP41 Sc ppm 1	ME-ICP41 Sr ppm 1
I305269		10	<1	0.66	20	1.12	494	<1	0.03	22	400	7	0.30	<2	7	40
I305270		10	12	0.24	10	1.59	555	9	0.07	37	510	1055	0.99	145	4	82
I305271		<10	<1	0.34	30	1.23	451	<1	0.04	10	320	7	0.29	<2	4	41
I305272		10	<1	0.53	30	0.98	383	<1	0.04	9	350	8	0.28	5	5	33
I305273		<10	<1	0.38	30	1.13	353	<1	0.04	10	340	10	0.29	<2	4	39
I305274		<10	<1	0.73	40	1.45	502	1	0.04	29	720	8	0.27	<2	9	48
I305275		<10	<1	0.65	40	1.38	514	1	0.04	27	550	7	0.21	<2	7	45
I305276		<10	<1	0.55	40	1.39	568	1	0.04	22	510	7	0.30	<2	6	50
I305277		<10	<1	0.70	40	1.23	438	1	0.04	19	470	5	0.22	<2	6	39
I305278		10	<1	0.63	40	1.38	440	1	0.03	21	530	7	0.25	2	6	44
I305279		<10	<1	0.33	30	1.01	367	<1	0.02	10	370	8	0.35	5	4	39
I305280		<10	<1	0.10	10	0.55	362	3	0.09	29	510	2	0.05	3	4	35
I305281		<10	<1	0.10	30	1.36	428	1	0.03	15	380	10	0.60	6	6	66
I305282		<10	<1	0.13	30	1.11	410	1	0.02	10	470	13	0.75	4	4	76
I305283		<10	<1	0.12	40	1.32	495	1	0.01	15	350	13	0.37	3	4	44
I305284		10	<1	0.49	40	1.19	495	1	0.02	10	490	18	0.42	4	5	48
I305285		10	<1	1.60	30	2.73	827	1	0.05	29	960	157	1.36	<2	15	84
I305286		<10	<1	0.94	30	1.83	429	<1	0.03	19	310	12	0.16	<2	7	46
I305287		<10	<1	0.59	40	1.15	374	2	0.04	13	310	5	0.13	3	5	34
I305288		10	<1	1.09	30	2.38	874	<1	0.05	117	550	3	0.54	<2	5	142
I305289		<10	<1	0.50	10	1.46	535	<1	0.03	40	530	3	0.30	<2	4	133
I305290		10	<1	0.16	10	0.86	369	6	0.06	59	470	6	0.85	35	4	36
I305291		<10	<1	0.53	10	1.06	617	<1	0.02	28	560	5	0.21	4	3	346
I305292		<10	<1	0.68	20	1.77	722	<1	0.03	53	510	5	0.18	5	6	132
I305293		<10	<1	0.32	40	1.21	458	1	0.03	14	740	4	0.11	5	6	58
I305294		<10	<1	0.52	40	1.39	716	1	0.05	29	380	7	0.19	6	6	60
I305295		<10	<1	0.51	30	1.31	391	1	0.02	56	490	4	0.17	12	7	72
I305296		10	<1	0.67	30	1.46	471	1	0.02	15	600	5	0.16	7	9	71
I305297		<10	<1	0.15	20	1.81	740	<1	0.02	61	300	8	0.95	3	6	132
I305298		<10	<1	0.31	30	0.99	333	<1	0.01	41	350	12	1.72	7	3	87
I305299		<10	<1	0.16	20	1.67	716	1	0.01	51	380	7	0.48	7	8	91
I305300		<10	<1	0.10	10	0.55	361	3	0.08	29	510	4	0.04	<2	4	34
I305301		10	<1	0.14	30	1.65	783	<1	0.01	50	530	7	0.24	8	9	90
I305302		<10	1	0.11	20	1.65	948	<1	0.02	32	320	14	0.39	12	7	75
I305303		<10	<1	0.34	10	2.43	673	3	0.02	31	100	10	0.61	10	5	231
I305304		<10	<1	0.16	10	3.94	1190	<1	0.03	38	80	13	1.44	6	4	277
I305305		<10	<1	0.20	10	1.74	748	1	0.02	20	230	6	0.52	9	7	96
I305306		<10	1	0.15	20	1.95	711	1	0.02	21	410	9	0.64	14	6	101
I305307		<10	1	0.20	30	1.30	574	<1	0.01	24	530	7	0.39	13	6	62
I305308		10	<1	0.22	30	1.19	560	1	0.01	38	710	13	1.54	10	7	68



ALS Canada Ltd.  
2103 Dollarton Hwy  
North Vancouver BC V7H 0A7  
Phone: 604 984 0221 Fax: 604 984 0218 www.alsglobal.com

To: KAMINAK GOLD CORPORATION  
1440-625 HOWE ST  
VANCOUVER BC V6C 2T6

Page: 2 - C  
Total # Pages: 3 (A - C)  
Finalized Date: 13-SEP-2010  
Account: KAMGOL

Project: Coffee

**CERTIFICATE OF ANALYSIS WH10122534**

Sample Description	Method Analyte Units LOR	ME-ICP41	ME-ICP41	ME-ICP41	ME-ICP41	ME-ICP41	ME-ICP41
		Th	Ti	Ti	U	V	W
		ppm 20	% 0.01	ppm 10	ppm 10	ppm 1	ppm 10
I305269		<20	0.07	<10	<10	42	<10
I305270		<20	0.04	<10	<10	45	10
I305271		<20	0.03	<10	<10	25	<10
I305272		20	0.06	<10	<10	25	<10
I305273		20	0.04	<10	<10	25	<10
I305274		20	0.07	<10	<10	51	<10
I305275		20	0.06	<10	<10	45	<10
I305276		20	0.05	<10	<10	35	<10
I305277		20	0.08	<10	<10	37	<10
I305278		20	0.06	<10	<10	42	<10
I305279		20	0.03	<10	<10	23	<10
I305280		<20	0.12	<10	<10	49	40
I305281		20	<0.01	<10	<10	31	<10
I305282		20	<0.01	<10	<10	23	<10
I305283		20	<0.01	<10	<10	19	<10
I305284		20	0.05	<10	<10	30	<10
I305285		<20	0.17	<10	<10	98	<10
I305286		20	0.10	<10	<10	52	<10
I305287		30	0.06	<10	<10	26	<10
I305288		<20	0.15	<10	<10	41	<10
I305289		<20	0.11	<10	<10	33	<10
I305290		<20	0.10	<10	<10	49	40
I305291		<20	0.09	<10	<10	29	<10
I305292		<20	0.09	<10	<10	41	<10
I305293		20	0.02	<10	<10	36	<10
I305294		20	0.04	<10	<10	38	<10
I305295		20	0.05	<10	<10	38	<10
I305296		20	0.07	<10	<10	61	<10
I305297		20	<0.01	<10	<10	35	<10
I305298		<20	<0.01	<10	<10	10	<10
I305299		<20	<0.01	<10	<10	40	<10
I305300		<20	0.12	<10	<10	50	40
I305301		20	<0.01	<10	<10	52	<10
I305302		<20	<0.01	<10	<10	43	<10
I305303		<20	<0.01	<10	<10	23	<10
I305304		<20	<0.01	<10	<10	23	<10
I305305		<20	<0.01	<10	<10	41	<10
I305306		20	<0.01	<10	<10	45	<10
I305307		<20	<0.01	<10	<10	41	<10
I305308		20	<0.01	<10	<10	37	<10



ALS Canada Ltd.  
2103 Dollarton Hwy  
North Vancouver BC V7H 0A7  
Phone: 604 984 0221 Fax: 604 984 0218 www.alsglobal.com

To: KAMINAK GOLD CORPORATION  
1440-625 HOWE ST  
VANCOUVER BC V6C 2T6

Page: 3 - A  
Total # Pages: 3 (A - C)  
Finalized Date: 13-SEP-2010  
Account: KAMGOL

Project: Coffee

**CERTIFICATE OF ANALYSIS WH10122534**

Sample Description	Method Analyte Units LOR	WEI-21 Recvd Wt. kg 0.02	Au-ICP22 Au ppm 0.001	ME-ICP41 Ag ppm 0.2	ME-ICP41 Al % 0.01	ME-ICP41 As ppm 2	ME-ICP41 B ppm 10	ME-ICP41 Ba ppm 10	ME-ICP41 Be ppm 0.5	ME-ICP41 Bi ppm 2	ME-ICP41 Ca % 0.01	ME-ICP41 Cd ppm 0.5	ME-ICP41 Co ppm 1	ME-ICP41 Cr ppm 1	ME-ICP41 Cu ppm 1	ME-ICP41 Fe % 0.01
I305309		3.17	1.495	0.3	0.56	3290	<10	50	1.4	<2	6.40	<0.5	12	10	21	3.35
I305310		0.11	5.02	0.9	1.35	976	<10	90	<0.5	<2	0.91	<0.5	7	41	40	4.42
I305311		3.17	0.057	0.3	1.09	657	<10	190	1.4	<2	6.62	<0.5	12	40	15	3.51
I305312		3.08	0.004	0.3	1.26	32	<10	270	1.4	<2	2.12	<0.5	15	39	47	3.60
I305313		3.50	0.002	<0.2	0.70	19	<10	220	1.3	<2	2.70	<0.5	11	36	42	3.34
I305314		3.26	0.005	0.2	2.06	31	<10	590	1.8	<2	4.72	<0.5	15	50	42	4.30
I305315		3.38	0.002	<0.2	1.07	163	<10	140	1.4	<2	3.33	<0.5	15	46	33	4.09
I305316		2.93	1.015	0.4	0.98	4640	<10	40	1.4	<2	4.39	<0.5	12	22	29	3.35
I305317		2.60	0.006	0.3	0.64	93	<10	440	1.0	<2	3.73	<0.5	11	31	44	3.49
I305318		3.49	0.003	0.2	1.92	40	<10	650	1.2	<2	4.46	<0.5	10	29	36	3.58
I305319		3.58	0.202	0.2	0.66	1600	<10	210	1.8	<2	4.62	<0.5	13	29	36	3.78
I305320		0.12	0.004	<0.2	1.22	6	<10	120	<0.5	<2	0.69	<0.5	10	47	24	2.08
I305321		2.28	1.005	0.2	0.57	2570	<10	100	2.0	2	7.0	<0.5	11	15	39	3.35
I305322		2.80	0.213	0.2	0.51	1235	<10	190	1.2	<2	5.62	<0.5	11	18	15	3.46
I305323		3.34	0.004	<0.2	0.57	32	<10	60	1.2	<2	3.65	<0.5	12	30	30	3.44
I305324		3.30	0.004	<0.2	0.63	48	<10	40	1.3	<2	3.55	<0.5	15	28	61	3.66
I305325		3.02	0.003	<0.2	0.81	41	<10	50	1.4	<2	2.46	<0.5	18	35	62	4.26
I305326		3.07	0.002	<0.2	0.88	26	<10	40	1.2	<2	2.34	<0.5	12	25	31	3.35
I305327		3.03	0.003	<0.2	0.94	14	<10	540	0.8	<2	2.78	<0.5	10	26	21	3.14
I305328		2.72	0.003	<0.2	0.56	35	<10	160	1.0	<2	2.42	<0.5	9	19	60	2.71
I305329		3.42	0.002	<0.2	0.79	48	<10	40	1.4	<2	2.42	<0.5	18	34	58	4.05
I305330		0.10	3.07	59.0	1.83	38	<10	160	<0.5	2	2.62	7.8	11	50	186	2.90
I305331		3.07	0.002	<0.2	1.21	32	<10	60	1.6	<2	5.33	<0.5	23	282	4	3.59
I305332		3.45	0.002	<0.2	0.86	38	<10	130	0.8	<2	1.57	<0.5	10	19	35	2.18
I305333		3.58	0.002	<0.2	2.26	25	<10	80	0.7	<2	3.66	<0.5	18	233	7	3.15
I305334		3.10	<0.001	<0.2	1.26	24	<10	60	0.7	<2	1.60	<0.5	9	39	28	2.41
I305335		3.30	<0.001	<0.2	2.21	55	<10	100	0.8	<2	4.36	<0.5	25	390	12	2.77
I305336		3.39	<0.001	<0.2	2.10	21	<10	160	1.0	<2	5.14	<0.5	17	147	13	3.88
I305337		3.55	<0.001	<0.2	1.16	26	<10	280	0.7	<2	10.9	<0.5	8	29	4	2.01
I305338		2.85	<0.001	<0.2	0.99	34	<10	210	0.9	<2	3.60	<0.5	16	32	25	3.14



2103 Dollarton Hwy  
North Vancouver BC V7H 0A7

[www.alsglobal.com](http://www.alsglobal.com)

1440-625 HOWE ST  
VANCOUVER BC V6C 2T6

Total # Pages: 3 (A - C)  
Finalized Date: 13-SEP-2010  
Account: KAMGOL

Project: Coffee

**CERTIFICATE OF ANALYSIS    WH10122534**

Sample Description	Method Analyte Units LOR	ME-ICP41	ME-ICP41	ME-ICP41	ME-ICP41	ME-ICP41	ME-ICP41	ME-ICP41	ME-ICP41	ME-ICP41	ME-ICP41	ME-ICP41	ME-ICP41	ME-ICP41	ME-ICP41	ME-ICP41
		Ga	Hg	K	La	Mg	Mn	Mo	Na	Ni	P	Pb	S	Sb	Sc	Sr
		ppm 10	ppm 1	% 0.01	ppm 10	% 0.01	ppm 5	ppm 1	% 0.01	ppm 1	ppm 10	ppm 2	% 0.01	ppm 2	ppm 1	ppm 1
I305309		<10	<1	0.27	20	2.72	801	1	0.01	25	330	10	1.74	7	4	205
I305310		<10	2	0.15	10	0.66	366	381	0.06	27	540	23	0.82	13	4	70
I305311		<10	<1	0.22	20	2.48	715	1	0.01	29	590	10	0.92	5	8	170
I305312		10	<1	0.18	30	0.92	486	<1	0.01	28	430	8	0.71	8	9	54
I305313		<10	<1	0.27	30	1.25	618	<1	0.01	26	400	8	0.29	5	8	70
I305314		10	<1	0.75	40	2.36	812	1	0.03	32	690	15	0.26	3	10	132
I305315		<10	<1	0.51	30	1.59	723	1	0.01	28	750	8	0.54	5	9	73
I305316		<10	<1	0.36	30	1.73	568	1	0.01	25	490	8	1.95	12	6	141
I305317		<10	<1	0.15	30	1.40	585	1	0.01	20	530	8	0.52	11	7	76
I305318		<10	<1	0.20	20	1.68	531	<1	0.02	17	650	10	0.46	8	8	100
I305319		<10	<1	0.22	10	1.72	670	<1	0.03	37	440	13	1.33	13	7	124
I305320		<10	<1	0.10	<10	0.51	378	2	0.09	31	500	3	0.05	<2	4	36
I305321		<10	<1	0.25	10	2.91	868	<1	0.03	28	160	12	1.70	15	5	294
I305322		<10	<1	0.21	10	2.38	904	<1	0.03	24	220	12	1.12	6	5	136
I305323		<10	<1	0.17	30	1.45	689	<1	0.03	26	380	9	0.35	2	6	60
I305324		<10	<1	0.19	30	1.36	665	<1	0.02	29	650	8	0.35	5	6	59
I305325		<10	<1	0.19	50	1.08	686	<1	0.03	35	630	8	0.83	5	10	55
I305326		<10	<1	0.16	50	0.93	564	<1	0.02	22	870	5	0.21	5	7	44
I305327		<10	<1	0.15	50	1.12	536	<1	0.03	15	800	3	0.31	2	6	69
I305328		<10	<1	0.18	40	0.93	408	<1	0.02	18	560	4	0.36	4	5	59
I305329		<10	<1	0.14	40	1.19	595	<1	0.02	37	480	4	0.54	5	9	50
I305330		10	12	0.23	10	1.49	563	8	0.06	39	500	1040	1.06	146	4	82
I305331		<10	<1	0.32	20	3.46	716	<1	0.03	309	250	10	0.10	3	7	141
I305332		<10	<1	0.13	40	0.82	247	<1	0.03	36	430	7	0.36	3	4	39
I305333		10	<1	0.37	30	2.97	626	<1	0.03	211	400	12	0.13	<2	5	86
I305334		10	<1	0.28	40	1.35	353	<1	0.02	40	490	7	0.28	<2	4	37
I305335		10	<1	0.23	20	4.96	580	<1	0.02	331	310	5	0.10	<2	5	108
I305336		10	<1	0.48	30	2.98	731	<1	0.03	123	600	7	0.30	<2	8	117
I305337		<10	<1	0.13	20	1.12	527	<1	0.02	22	550	6	0.13	<2	5	166
I305338		<10	<1	0.35	30	1.59	532	1	0.02	31	560	7	0.83	<2	5	71



ALS Canada Ltd.  
 2103 Dollarton Hwy  
 North Vancouver BC V7H 0A7  
 Phone: 604 984 0221 Fax: 604 984 0218 www.alsglobal.com

To: KAMINAK GOLD CORPORATION  
 1440-625 HOWE ST  
 VANCOUVER BC V6C 2T6

Page: 3 - C  
 Total # Pages: 3 (A - C)  
 Finalized Date: 13-SEP-2010  
 Account: KAMGOL

Project: Coffee

**CERTIFICATE OF ANALYSIS WH10122534**

Sample Description	Method Analyte Units LOR	ME-ICP41	ME-ICP41	ME-ICP41	ME-ICP41	ME-ICP41	ME-ICP41	ME-ICP41
		Th	Ti	Ti	U	V	W	Zn
		ppm 20	% 0.01	ppm 10	ppm 10	ppm 1	ppm 10	ppm 2
I305309		<20	<0.01	<10	<10	16	<10	51
I305310		<20	0.09	<10	<10	52	10	50
I305311		20	<0.01	<10	<10	42	<10	65
I305312		<20	<0.01	<10	<10	53	<10	59
I305313		<20	0.02	<10	<10	53	<10	81
I305314		20	0.05	<10	<10	83	<10	144
I305315		20	0.04	<10	<10	70	<10	100
I305316		<20	<0.01	<10	<10	24	<10	70
I305317		20	<0.01	<10	<10	38	<10	67
I305318		<20	<0.01	<10	<10	41	<10	53
I305319		<20	<0.01	<10	<10	33	<10	76
I305320		<20	0.12	<10	<10	50	40	40
I305321		<20	<0.01	<10	<10	21	<10	70
I305322		<20	<0.01	<10	<10	26	<10	107
I305323		20	<0.01	<10	<10	33	<10	90
I305324		<20	<0.01	<10	<10	38	<10	85
I305325		20	<0.01	<10	<10	45	<10	108
I305326		20	<0.01	<10	<10	37	<10	64
I305327		20	<0.01	<10	<10	30	<10	49
I305328		20	<0.01	<10	<10	24	<10	45
I305329		20	<0.01	<10	<10	44	<10	77
I305330		<20	0.04	<10	<10	44	<10	2050
I305331		<20	0.01	<10	<10	41	<10	73
I305332		20	<0.01	<10	<10	21	<10	39
I305333		<20	0.02	<10	<10	44	<10	81
I305334		20	0.02	<10	<10	24	<10	55
I305335		<20	0.02	<10	<10	26	<10	43
I305336		<20	0.04	<10	<10	58	<10	53
I305337		<20	0.01	<10	<10	28	<10	51
I305338		<20	0.02	<10	<10	38	<10	49



ALS Canada Ltd.  
2103 Dollarton Hwy  
North Vancouver BC V7H 0A7  
Phone: 604 984 0221 Fax: 604 984 0218 www.alsglobal.com

To: KAMINAK GOLD CORPORATION  
1440-625 HOWE ST  
VANCOUVER BC V6C 2T6

Page: 1  
Finalized Date: 13-SEP-2010  
This copy reported on  
14-JAN-2011  
Account: KAMGOL

**CERTIFICATE WH10122535**

Project: Coffee

P.O. No.: KGC-10-0737

This report is for 58 Drill Core samples submitted to our lab in Whitehorse, YT, Canada on 30-AUG-2010.

The following have access to data associated with this certificate:

TOM BOKENFOHR  
TIM SMITH

VICKI EARL

ADAM SIMMONS

**SAMPLE PREPARATION**

ALS CODE	DESCRIPTION
WEI-21	Received Sample Weight
LOG-24	Pulp Login - Rcd w/o Barcode
LOG-22	Sample login - Rcd w/o BarCode
CRU-QC	Crushing QC Test
PUL-QC	Pulverizing QC Test
CRU-31	Fine crushing - 70% <2mm
SPL-21	Split sample - riffle splitter
PUL-31	Pulverize split to 85% <75 um

**ANALYTICAL PROCEDURES**

ALS CODE	DESCRIPTION	INSTRUMENT
Au-ICP22	Au 50g FA ICP-AES finish	ICP-AES
ME-ICP41	35 Element Aqua Regia ICP-AES	ICP-AES

To: KAMINAK GOLD CORPORATION  
ATTN: ALS CHEMEX

This is the Final Report and supersedes any preliminary report with this certificate number. Results apply to samples as submitted. All pages of this report have been checked and approved for release.

Signature:

Colin Ramshaw, Vancouver Laboratory Manager





ALS Canada Ltd.  
2103 Dollarton Hwy  
North Vancouver BC V7H 0A7  
Phone: 604 984 0221 Fax: 604 984 0218 www.alsglobal.com

To: KAMINAK GOLD CORPORATION  
1440-625 HOWE ST  
VANCOUVER BC V6C 2T6

Page: 2 - A  
Total # Pages: 3 (A - C)  
Finalized Date: 13-SEP-2010  
Account: KAMGOL

Project: Coffee

**CERTIFICATE OF ANALYSIS WH10122535**

Sample Description	Method Analyte Units LOR	WEI-21 Recvd Wt. kg 0.02	Au-ICP22 Au ppm 0.001	ME-ICP41 Ag ppm 0.2	ME-ICP41 Al % 0.01	ME-ICP41 As ppm 2	ME-ICP41 B ppm 10	ME-ICP41 Ba ppm 10	ME-ICP41 Be ppm 0.5	ME-ICP41 Bi ppm 2	ME-ICP41 Ca % 0.01	ME-ICP41 Cd ppm 0.5	ME-ICP41 Co ppm 1	ME-ICP41 Cr ppm 1	ME-ICP41 Cu ppm 1	ME-ICP41 Fe % 0.01
I305041		3.07	<0.001	<0.2	1.42	18	<10	80	1.1	<2	3.30	<0.5	12	81	14	2.89
I305042		2.90	<0.001	<0.2	1.16	32	<10	50	1.3	<2	3.48	<0.5	16	47	16	3.71
I305043		3.39	<0.001	<0.2	1.43	17	<10	220	1.2	<2	3.98	<0.5	16	47	18	3.83
I305044		3.56	0.193	<0.2	0.59	2430	<10	60	1.0	<2	2.42	<0.5	7	6	19	2.02
I305045		3.34	0.340	<0.2	0.55	4300	<10	50	1.2	<2	3.59	<0.5	8	11	9	2.43
I305046		3.27	0.637	0.3	0.55	5880	<10	30	1.3	<2	1.87	<0.5	9	5	34	2.47
I305047		3.34	7.04	0.7	0.54	>10000	<10	20	1.2	<2	2.80	<0.5	14	17	20	3.24
I305048		2.43	1.510	<0.2	0.69	2670	<10	50	1.3	<2	3.82	<0.5	13	22	21	2.80
I305049		3.27	0.366	<0.2	0.66	4630	<10	40	1.4	4	2.73	<0.5	16	24	29	3.58
I305050		0.07	5.54	0.8	1.55	1105	<10	150	<0.5	<2	0.96	<0.5	8	47	47	4.91
I305051		2.56	0.043	0.7	1.36	973	<10	170	<0.5	<2	0.86	<0.5	7	42	40	4.33
I305052		2.50	0.005	<0.2	0.80	25	<10	10	0.5	<2	19.1	<0.5	6	15	10	1.19
I305053		3.20	0.001	<0.2	1.62	34	<10	100	1.0	<2	9.0	<0.5	12	61	13	2.45
I305054		3.30	0.003	<0.2	1.35	37	<10	880	1.1	<2	3.52	<0.5	15	76	16	3.19
I305055		2.96	0.001	<0.2	1.92	27	<10	320	1.3	<2	3.94	<0.5	21	135	7	3.87
I305056		3.30	0.001	<0.2	0.42	138	<10	50	0.9	<2	10.4	<0.5	22	317	11	2.59
I305057		3.00	<0.001	<0.2	0.86	20	<10	30	1.1	3	8.0	<0.5	17	228	13	2.90
I305058		3.45	0.001	<0.2	1.28	16	<10	90	1.1	<2	12.4	<0.5	19	460	9	3.05
I305059		3.61	<0.001	<0.2	0.64	32	<10	200	0.5	<2	21.8	<0.5	6	21	19	1.42
I305060		0.06	0.002	<0.2	1.27	7	<10	120	<0.5	<2	0.78	<0.5	10	47	24	2.20
I305061		3.53	<0.001	0.2	0.10	4	<10	10	<0.5	<2	>25.0	<0.5	2	5	2	0.34
I305062		2.95	0.022	0.2	0.48	60	<10	20	1.8	<2	12.9	<0.5	24	329	12	2.27
I305063		2.93	0.053	<0.2	0.94	146	<10	60	1.1	<2	2.70	<0.5	8	12	8	2.14
I305064		2.78	0.001	<0.2	0.96	28	<10	30	1.2	<2	7.6	<0.5	10	68	4	3.52
I305065		2.90	0.002	<0.2	1.60	49	<10	30	1.4	2	8.5	<0.5	12	24	4	3.36
I305066		3.44	0.003	<0.2	1.84	16	<10	70	1.3	2	4.57	<0.5	12	14	5	3.39
I305067		3.00	0.155	<0.2	2.17	140	<10	90	1.4	<2	3.98	<0.5	16	44	18	3.85
I305068		3.63	0.002	<0.2	1.77	12	<10	300	1.0	<2	3.21	<0.5	11	31	12	3.07
I305069		3.26	0.001	<0.2	1.92	8	<10	160	1.0	<2	3.63	<0.5	11	33	8	3.37
I305070		0.07	2.64	1.1	0.54	576	<10	90	<0.5	<2	8.2	2.0	6	29	47	2.15
I305071		2.60	0.003	<0.2	2.06	19	<10	80	0.9	<2	7.7	<0.5	13	50	44	3.27
I305072		3.21	0.001	<0.2	2.15	8	<10	80	1.0	<2	6.57	<0.5	12	47	25	3.20
I305073		3.23	<0.001	0.3	2.27	12	<10	80	1.1	<2	1.51	<0.5	13	72	41	3.55
I305074		3.26	<0.001	<0.2	1.95	5	<10	400	1.0	<2	1.29	<0.5	7	35	63	2.91
I305075		3.20	<0.001	0.2	0.64	3	<10	90	<0.5	<2	1.89	<0.5	2	16	6	1.91
I305076		2.28	<0.001	<0.2	0.34	7	<10	110	<0.5	<2	1.09	<0.5	2	5	12	1.60
I305077		2.88	<0.001	<0.2	1.55	8	<10	140	0.6	<2	3.06	<0.5	7	63	12	2.65
I305078		2.99	<0.001	<0.2	0.46	6	<10	290	<0.5	<2	1.30	<0.5	1	8	23	1.33
I305079		3.11	<0.001	0.2	0.74	4	<10	110	0.5	<2	1.57	<0.5	6	19	13	1.85
I305080		0.07	<0.001	<0.2	1.23	6	<10	120	<0.5	<2	0.77	<0.5	10	47	24	2.17



ALS Canada Ltd.  
2103 Dollarton Hwy  
North Vancouver BC V7H 0A7  
Phone: 604 984 0221 Fax: 604 984 0218 www.alsglobal.com

To: KAMINAK GOLD CORPORATION  
1440-625 HOWE ST  
VANCOUVER BC V6C 2T6

Page: 2 - B  
Total # Pages: 3 (A - C)  
Finalized Date: 13-SEP-2010  
Account: KAMGOL

Project: Coffee

**CERTIFICATE OF ANALYSIS WH10122535**

Sample Description	Method Analyte Units LOR	ME-ICP41 Ga ppm 10	ME-ICP41 Hg ppm 1	ME-ICP41 K % 0.01	ME-ICP41 La ppm 10	ME-ICP41 Mg % 0.01	ME-ICP41 Mn ppm 5	ME-ICP41 Mo ppm 1	ME-ICP41 Na % 0.01	ME-ICP41 Ni ppm 1	ME-ICP41 P ppm 10	ME-ICP41 Pb ppm 2	ME-ICP41 S % 0.01	ME-ICP41 Sb ppm 2	ME-ICP41 Sc ppm 1	ME-ICP41 Sr ppm 1
I305041		10	<1	0.45	30	1.73	825	<1	0.03	78	520	10	0.46	3	7	83
I305042		<10	<1	0.42	40	1.73	1080	<1	0.03	32	840	16	0.54	6	12	88
I305043		<10	<1	0.40	40	1.71	1120	<1	0.03	22	810	11	0.44	2	11	75
I305044		<10	1	0.31	40	0.99	613	<1	0.02	13	420	12	1.35	4	2	119
I305045		<10	1	0.28	30	1.59	997	<1	0.02	32	400	15	1.90	8	3	196
I305046		<10	1	0.29	20	0.81	385	<1	0.01	29	410	15	2.55	12	3	75
I305047		<10	1	0.25	20	1.25	517	<1	0.01	61	360	17	2.99	15	5	101
I305048		<10	<1	0.26	20	1.51	534	<1	0.02	35	430	12	1.45	7	6	144
I305049		<10	1	0.32	20	1.06	400	<1	0.02	56	440	17	3.40	13	6	104
I305050		<10	2	0.17	10	0.69	429	416	0.08	31	600	25	1.02	16	4	81
I305051		<10	2	0.15	<10	0.60	378	369	0.07	27	530	21	0.90	13	3	71
I305052		<10	<1	0.10	10	0.73	360	<1	0.01	24	370	7	<0.01	6	3	635
I305053		10	<1	0.16	30	1.37	460	<1	0.02	49	390	7	0.33	5	6	200
I305054		<10	<1	0.44	30	1.83	562	<1	0.03	49	370	10	0.36	4	7	100
I305055		10	<1	0.86	30	3.16	692	<1	0.03	118	530	15	0.17	3	11	124
I305056		<10	<1	0.08	10	4.39	728	<1	0.03	415	160	10	0.18	2	5	281
I305057		<10	1	0.15	30	2.50	634	<1	0.03	190	390	10	0.22	3	9	109
I305058		<10	<1	0.73	20	2.64	689	1	0.03	221	410	8	0.17	7	10	220
I305059		<10	1	0.31	10	1.07	493	<1	0.02	22	400	9	<0.01	3	3	615
I305060		<10	<1	0.10	10	0.57	377	3	0.10	30	520	2	0.05	<2	5	38
I305061		<10	<1	0.01	<10	1.89	296	<1	0.02	8	70	5	<0.01	<2	1	262
I305062		<10	<1	0.12	10	6.32	578	<1	0.04	444	80	10	0.20	3	5	346
I305063		<10	<1	0.38	30	1.11	622	2	0.02	33	520	16	0.74	5	4	77
I305064		<10	<1	0.29	30	2.88	1920	1	0.02	80	700	16	0.26	5	8	166
I305065		<10	1	0.36	40	2.19	1620	<1	0.03	41	750	23	1.24	5	8	220
I305066		<10	1	0.46	50	1.20	931	<1	0.03	19	920	17	1.56	<2	6	133
I305067		10	1	0.78	40	1.64	950	1	0.02	35	620	18	1.43	<2	8	102
I305068		10	<1	0.77	40	1.45	744	1	0.03	24	600	11	0.77	<2	6	82
I305069		10	1	0.75	50	1.41	969	<1	0.03	23	670	11	0.80	<2	6	97
I305070		<10	5	0.21	10	2.26	271	18	0.02	50	890	35	1.58	63	3	57
I305071		10	<1	0.75	40	1.41	949	1	0.02	33	630	11	0.94	<2	6	219
I305072		<10	<1	0.74	30	1.46	1135	1	0.02	31	640	11	0.37	<2	6	167
I305073		10	<1	0.63	40	1.47	692	1	0.02	42	410	8	0.05	<2	6	62
I305074		10	<1	0.72	40	1.07	526	1	0.03	27	400	9	0.15	<2	4	56
I305075		<10	<1	0.19	30	0.35	396	1	0.05	6	160	19	0.47	<2	3	50
I305076		<10	<1	0.17	30	0.11	240	<1	0.06	<1	130	18	0.66	<2	2	31
I305077		10	<1	0.65	30	1.25	642	1	0.04	14	320	12	0.06	<2	6	62
I305078		<10	<1	0.22	40	0.17	230	1	0.05	2	90	23	0.08	<2	2	40
I305079		<10	1	0.23	40	0.42	360	1	0.04	10	180	19	0.53	<2	3	34
I305080		<10	1	0.10	10	0.56	370	3	0.09	30	510	2	0.05	<2	4	38



ALS Canada Ltd.  
 2103 Dollarton Hwy  
 North Vancouver BC V7H 0A7  
 Phone: 604 984 0221 Fax: 604 984 0218 www.alsglobal.com

To: KAMINAK GOLD CORPORATION  
 1440-625 HOWE ST  
 VANCOUVER BC V6C 2T6

Page: 2 - C  
 Total # Pages: 3 (A - C)  
 Finalized Date: 13-SEP-2010  
 Account: KAMGOL

Project: Coffee

**CERTIFICATE OF ANALYSIS WH10122535**

Sample Description	Method Analyte Units LOR	ME-ICP41	ME-ICP41	ME-ICP41	ME-ICP41	ME-ICP41	ME-ICP41	ME-ICP41
		Th	Ti	Ti	U	V	W	Zn
		ppm 20	% 0.01	ppm 10	ppm 10	ppm 1	ppm 10	ppm 2
I305041		20	0.03	<10	<10	41	<10	81
I305042		20	0.03	<10	<10	67	<10	112
I305043		<20	0.03	<10	<10	61	<10	106
I305044		20	<0.01	<10	<10	6	<10	50
I305045		20	<0.01	<10	<10	8	<10	70
I305046		<20	<0.01	<10	<10	5	<10	57
I305047		<20	<0.01	<10	<10	12	<10	69
I305048		<20	<0.01	<10	<10	22	<10	49
I305049		<20	<0.01	<10	<10	21	<10	60
I305050		<20	0.10	<10	<10	58	10	58
I305051		<20	0.09	<10	<10	51	<10	52
I305052		<20	0.02	<10	<10	14	<10	31
I305053		20	0.01	<10	<10	30	<10	58
I305054		20	0.03	<10	<10	39	<10	57
I305055		<20	0.06	<10	<10	62	<10	80
I305056		<20	<0.01	<10	<10	25	<10	40
I305057		20	0.01	<10	<10	54	<10	39
I305058		<20	0.04	<10	<10	54	<10	45
I305059		20	0.02	<10	<10	21	<10	34
I305060		<20	0.13	<10	<10	51	40	39
I305061		<20	<0.01	<10	<10	5	<10	7
I305062		<20	0.01	<10	<10	35	<10	30
I305063		20	0.01	<10	<10	22	<10	51
I305064		<20	0.01	<10	<10	41	<10	122
I305065		20	0.01	<10	<10	30	<10	81
I305066		20	0.02	<10	<10	27	<10	70
I305067		20	0.05	<10	<10	47	<10	95
I305068		20	0.06	<10	<10	35	<10	79
I305069		20	0.06	<10	<10	35	<10	75
I305070		<20	0.01	<10	<10	100	10	204
I305071		20	0.05	<10	<10	40	<10	71
I305072		<20	0.06	<10	<10	42	<10	87
I305073		<20	0.05	<10	<10	40	<10	100
I305074		20	0.06	<10	<10	28	<10	79
I305075		<20	0.01	<10	<10	6	<10	25
I305076		20	<0.01	<10	<10	2	<10	8
I305077		<20	0.04	<10	<10	35	<10	61
I305078		20	0.01	<10	<10	1	<10	10
I305079		20	0.01	<10	<10	8	<10	28
I305080		<20	0.13	<10	<10	50	40	39



ALS Canada Ltd.  
2103 Dollarton Hwy  
North Vancouver BC V7H 0A7  
Phone: 604 984 0221 Fax: 604 984 0218 www.alsglobal.com

To: KAMINAK GOLD CORPORATION  
1440-625 HOWE ST  
VANCOUVER BC V6C 2T6

Page: 3 - A  
Total # Pages: 3 (A - C)  
Finalized Date: 13-SEP-2010  
Account: KAMGOL

Project: Coffee

**CERTIFICATE OF ANALYSIS WH10122535**

Sample Description	Method Analyte Units LOR	WEI-21 Recvd Wt. kg 0.02	Au-ICP22 Au ppm 0.001	ME-ICP41 Ag ppm 0.2	ME-ICP41 Al % 0.01	ME-ICP41 As ppm 2	ME-ICP41 B ppm 10	ME-ICP41 Ba ppm 10	ME-ICP41 Be ppm 0.5	ME-ICP41 Bi ppm 2	ME-ICP41 Ca % 0.01	ME-ICP41 Cd ppm 0.5	ME-ICP41 Co ppm 1	ME-ICP41 Cr ppm 1	ME-ICP41 Cu ppm 1	ME-ICP41 Fe % 0.01
I305081		3.46	<0.001	<0.2	2.42	9	<10	120	0.7	<2	2.64	<0.5	17	91	24	3.70
I305082		3.46	<0.001	<0.2	1.83	7	<10	230	0.6	<2	1.79	<0.5	12	63	17	3.11
I305083		3.17	<0.001	<0.2	1.90	6	<10	250	0.8	<2	1.89	<0.5	15	43	23	3.33
I305084		3.40	<0.001	<0.2	1.99	7	<10	460	0.6	<2	3.53	<0.5	14	27	28	3.74
I305085		3.18	<0.001	<0.2	1.15	20	<10	110	0.9	<2	1.53	<0.5	10	31	34	2.51
I305086		2.77	<0.001	<0.2	0.66	88	<10	60	1.2	<2	4.62	<0.5	17	139	13	2.22
I305087		3.62	0.095	0.2	0.66	61	<10	80	1.3	<2	11.4	<0.5	12	36	22	2.93
I305088		3.01	<0.001	<0.2	0.92	60	<10	710	1.0	<2	9.5	<0.5	15	62	37	3.32
I305089		2.96	<0.001	<0.2	0.75	38	<10	530	0.7	<2	14.5	<0.5	13	26	29	2.94
I305090		0.07	1.270	1.1	1.52	23	<10	200	<0.5	<2	1.06	0.6	12	45	632	3.62
I305091		3.54	0.001	<0.2	1.10	19	<10	820	0.8	<2	6.44	<0.5	9	33	20	2.43
I305092		3.36	<0.001	0.2	0.94	29	<10	940	1.0	<2	7.8	<0.5	9	36	25	2.87
I305093		3.05	<0.001	<0.2	0.70	44	<10	160	0.6	<2	9.9	<0.5	9	14	9	2.27
I305094		3.40	<0.001	0.3	1.83	16	<10	230	0.7	<2	3.67	<0.5	12	38	20	3.27
I305095		3.42	<0.001	0.2	1.79	4	<10	170	0.7	<2	3.85	<0.5	11	41	16	2.98
I305096		3.22	<0.001	0.2	1.85	<2	<10	180	1.0	<2	10.7	<0.5	12	84	30	2.79
I305097		2.78	<0.001	0.3	1.83	<2	<10	120	0.6	<2	7.4	<0.5	8	47	17	2.59
I305098		3.60	<0.001	0.2	1.79	2	<10	100	0.7	<2	1.50	<0.5	9	45	12	2.91



ALS Canada Ltd.  
 2103 Dollarton Hwy  
 North Vancouver BC V7H 0A7  
 Phone: 604 984 0221 Fax: 604 984 0218 www.alsglobal.com

To: KAMINAK GOLD CORPORATION  
 1440-625 HOWE ST  
 VANCOUVER BC V6C 2T6

Page: 3 - B  
 Total # Pages: 3 (A - C)  
 Finalized Date: 13-SEP-2010  
 Account: KAMGOL

Project: Coffee

**CERTIFICATE OF ANALYSIS WH10122535**

Sample Description	Method Analyte Units LOR	ME-ICP41 Ga ppm 10	ME-ICP41 Hg ppm 1	ME-ICP41 K % 0.01	ME-ICP41 La ppm 10	ME-ICP41 Mg % 0.01	ME-ICP41 Mn ppm 5	ME-ICP41 Mo ppm 1	ME-ICP41 Na % 0.01	ME-ICP41 Ni ppm 1	ME-ICP41 P ppm 10	ME-ICP41 Pb ppm 2	ME-ICP41 S % 0.01	ME-ICP41 Sb ppm 2	ME-ICP41 Sc ppm 1	ME-ICP41 Sr ppm 1
I305081		10	<1	0.77	40	2.01	689	1	0.03	32	450	10	0.55	<2	10	55
I305082		10	<1	0.64	50	1.39	467	1	0.03	21	430	9	0.75	<2	7	53
I305083		10	<1	0.50	40	1.36	522	<1	0.03	29	500	10	0.50	<2	8	54
I305084		10	<1	0.26	30	1.61	746	1	0.04	18	1020	12	0.67	<2	6	163
I305085		<10	<1	0.21	30	0.79	507	1	0.03	46	270	13	0.27	8	5	59
I305086		<10	<1	0.07	10	2.07	498	<1	0.03	275	30	10	0.13	18	5	224
I305087		<10	<1	0.13	10	2.95	616	1	0.04	63	220	10	0.26	3	6	407
I305088		<10	1	0.27	30	1.58	566	1	0.03	35	520	12	0.38	8	7	273
I305089		<10	<1	0.27	20	1.60	597	<1	0.03	26	510	11	0.51	3	5	455
I305090		10	<1	0.25	10	0.76	472	32	0.11	33	650	77	0.61	<2	6	49
I305091		<10	1	0.36	30	1.01	433	<1	0.03	21	500	7	0.33	3	5	363
I305092		<10	<1	0.39	30	1.55	662	<1	0.03	25	430	13	0.31	4	5	264
I305093		<10	<1	0.42	40	1.55	1225	<1	0.02	12	520	16	0.30	<2	4	204
I305094		<10	<1	1.02	30	1.40	703	<1	0.03	25	830	7	0.31	<2	5	103
I305095		<10	<1	1.05	30	1.19	468	<1	0.03	22	650	5	0.26	<2	4	131
I305096		<10	<1	1.20	20	1.76	553	<1	0.02	50	920	7	0.37	<2	5	1120
I305097		<10	<1	0.95	20	1.57	526	<1	0.03	27	630	6	0.35	<2	3	429
I305098		10	<1	0.97	30	1.43	434	<1	0.04	19	600	5	0.34	<2	4	79



ALS Canada Ltd.  
 2103 Dollarton Hwy  
 North Vancouver BC V7H 0A7  
 Phone: 604 984 0221 Fax: 604 984 0218 www.alsglobal.com

To: KAMINAK GOLD CORPORATION  
 1440-625 HOWE ST  
 VANCOUVER BC V6C 2T6

Page: 3 - C  
 Total # Pages: 3 (A - C)  
 Finalized Date: 13-SEP-2010  
 Account: KAMGOL

Project: Coffee

**CERTIFICATE OF ANALYSIS WH10122535**

Sample Description	Method Analyte Units LOR	ME-ICP41	ME-ICP41	ME-ICP41	ME-ICP41	ME-ICP41	ME-ICP41
		Th	Ti	Ti	U	V	W
		ppm	%	ppm	ppm	ppm	ppm
		20	0.01	10	10	1	10
I305081		<20	0.06	<10	<10	51	<10
I305082		20	0.04	<10	<10	36	<10
I305083		<20	0.04	<10	<10	39	<10
I305084		<20	0.04	<10	<10	46	<10
I305085		20	<0.01	<10	<10	19	<10
I305086		<20	<0.01	<10	<10	29	<10
I305087		<20	<0.01	<10	<10	33	<10
I305088		20	0.02	<10	<10	42	<10
I305089		<20	0.01	<10	<10	31	<10
I305090		<20	0.13	<10	<10	71	20
I305091		<20	0.03	<10	<10	34	<10
I305092		<20	0.03	<10	<10	33	<10
I305093		20	0.04	<10	10	21	<10
I305094		<20	0.13	<10	<10	47	<10
I305095		<20	0.13	<10	<10	40	<10
I305096		<20	0.11	10	<10	66	<10
I305097		<20	0.09	<10	<10	38	<10
I305098		<20	0.12	<10	<10	44	<10



ALS Canada Ltd.

2103 Dollarton Hwy  
North Vancouver BC V7H 0A7

Phone: 604 984 0221 Fax: 604 984 0218 www.alsglobal.com

To: KAMINAK GOLD CORPORATION

1440-625 HOWE ST

VANCOUVER BC V6C 2T6

Page: 1

Finalized Date: 6-SEP-2010

This copy reported on

14-JAN-2011

Account: KAMGOL

## CERTIFICATE WH10123260

Project: Coffee

P.O. No.: KGC-10-0738

This report is for 58 Drill Core samples submitted to our lab in Whitehorse, YT,  
Canada on 31-AUG-2010.

The following have access to data associated with this certificate:

TOM BOKENFOHR  
TIM SMITH

VICKI EARL

ADAM SIMMONS

## SAMPLE PREPARATION

ALS CODE	DESCRIPTION
WEI-21	Received Sample Weight
LOG-24	Pulp Login - Rcd w/o Barcode
LOG-22	Sample login - Rcd w/o BarCode
CRU-QC	Crushing QC Test
PUL-QC	Pulverizing QC Test
CRU-31	Fine crushing - 70% <2mm
SPL-21	Split sample - riffle splitter
PUL-31	Pulverize split to 85% <75 um

## ANALYTICAL PROCEDURES

ALS CODE	DESCRIPTION	INSTRUMENT
Au-ICP22	Au 50g FA ICP-AES finish	ICP-AES
ME-ICP41	35 Element Aqua Regia ICP-AES	ICP-AES

To: KAMINAK GOLD CORPORATION  
ATTN: ALS CHEMEX

This is the Final Report and supersedes any preliminary report with this certificate number. Results apply to samples as submitted. All pages of this report have been checked and approved for release.

Signature:

Colin Ramshaw, Vancouver Laboratory Manager



ALS Canada Ltd.  
2103 Dollarton Hwy  
North Vancouver BC V7H 0A7  
Phone: 604 984 0221 Fax: 604 984 0218 www.alsglobal.com

To: KAMINAK GOLD CORPORATION  
1440-625 HOWE ST  
VANCOUVER BC V6C 2T6

Page: 2 - A  
Total # Pages: 3 (A - C)  
Finalized Date: 6-SEP-2010  
Account: KAMGOL

Project: Coffee

**CERTIFICATE OF ANALYSIS WH10123260**

Sample Description	Method Analyte Units LOR	WEI-21 Recvd Wt. kg 0.02	Au-ICP22 Au ppm 0.001	ME-ICP41 Ag ppm 0.2	ME-ICP41 Al % 0.01	ME-ICP41 As ppm 2	ME-ICP41 B ppm 10	ME-ICP41 Ba ppm 10	ME-ICP41 Be ppm 0.5	ME-ICP41 Bi ppm 2	ME-ICP41 Ca % 0.01	ME-ICP41 Cd ppm 0.5	ME-ICP41 Co ppm 1	ME-ICP41 Cr ppm 1	ME-ICP41 Cu ppm 1	ME-ICP41 Fe % 0.01
I307391		2.70	<0.001	<0.2	1.71	31	<10	110	2.4	<2	1.25	<0.5	11	62	6	2.59
I307392		3.06	<0.001	<0.2	1.17	33	<10	200	1.1	<2	1.15	<0.5	4	13	8	1.55
I307393		2.99	<0.001	<0.2	0.86	24	<10	140	0.8	<2	0.45	<0.5	4	7	26	1.13
I307394		2.85	0.001	<0.2	0.94	54	<10	80	1.0	<2	0.34	<0.5	7	40	19	1.36
I307395		2.81	1.930	0.4	0.83	1835	<10	1010	1.9	<2	0.25	<0.5	11	26	13	2.20
I307396		3.48	0.178	<0.2	0.70	1385	<10	430	0.8	<2	0.15	<0.5	2	7	3	1.02
I307397		1.88	0.608	0.2	0.57	482	<10	70	0.9	<2	0.07	<0.5	2	4	3	0.85
I307398		2.90	0.029	<0.2	0.71	80	<10	40	0.7	<2	0.33	<0.5	1	5	3	0.57
I307399		2.95	0.045	<0.2	0.73	45	<10	30	0.5	<2	0.02	<0.5	1	3	5	0.43
I307400		0.09	<0.001	<0.2	1.26	7	<10	120	<0.5	<2	0.73	<0.5	10	47	24	2.11
I307401		2.67	0.018	<0.2	0.96	380	<10	80	1.2	<2	0.14	<0.5	10	23	12	1.44
I307402		3.43	1.320	0.3	0.53	641	<10	210	0.8	<2	0.07	<0.5	1	4	2	0.81
I307403		3.35	0.191	<0.2	0.66	165	<10	130	0.8	<2	0.06	<0.5	2	6	3	0.77
I307404		3.31	0.522	<0.2	0.56	159	<10	80	0.9	<2	0.08	<0.5	2	3	1	0.75
I307405		3.49	2.48	0.4	0.55	309	<10	1090	0.6	<2	0.07	<0.5	2	7	4	0.71
I307406		3.05	0.279	<0.2	0.57	86	<10	620	0.7	<2	0.09	<0.5	2	3	2	0.59
I307407		3.30	0.009	<0.2	0.79	171	<10	610	0.6	<2	0.65	<0.5	2	5	2	0.76
I307408		3.29	0.003	<0.2	0.75	247	<10	110	0.6	<2	0.04	<0.5	2	6	1	0.71
I307409		2.98	0.351	0.2	0.71	441	<10	130	0.9	<2	0.09	<0.5	2	5	4	0.96
I307410		0.08	0.465	2.8	1.84	54	<10	240	<0.5	<2	2.57	1.5	15	55	5210	4.95
I307411		2.46	0.030	0.2	0.89	318	<10	100	0.8	<2	0.06	<0.5	2	3	10	0.92
I307412		2.46	1.350	<0.2	0.65	310	<10	130	1.0	<2	0.09	<0.5	2	5	3	0.82
I307413		2.70	4.46	0.2	0.63	416	<10	50	0.9	<2	0.09	<0.5	3	9	8	0.78
I307414		2.89	0.593	<0.2	0.72	518	<10	470	0.8	<2	1.29	<0.5	3	5	5	0.90
I307415		3.59	0.046	0.2	0.67	74	<10	120	0.6	<2	1.01	<0.5	2	4	1	0.66
I307416		2.86	0.002	<0.2	0.62	63	<10	110	0.6	<2	0.14	<0.5	2	8	2	0.64
I307417		1.72	0.012	0.2	0.49	147	<10	130	0.8	<2	0.05	<0.5	2	6	3	0.66
I307418		2.11	0.041	<0.2	0.65	132	<10	70	0.9	<2	0.03	<0.5	2	5	2	0.62
I307419		2.53	0.162	0.9	0.57	149	<10	60	0.7	<2	0.05	<0.5	1	3	3	0.58
I307420		0.09	0.001	<0.2	1.25	7	<10	120	<0.5	<2	0.71	<0.5	10	46	24	2.09
I307421		2.01	0.963	0.9	0.61	157	<10	50	0.7	<2	0.07	<0.5	3	5	8	0.62
I307422		2.85	1.210	2.5	0.52	224	<10	210	0.8	<2	0.08	<0.5	2	9	8	0.87
I307423		2.84	0.054	0.3	0.75	88	<10	80	0.6	<2	0.04	<0.5	1	6	2	0.53
I307424		1.85	0.131	<0.2	0.67	139	<10	80	0.7	<2	0.05	<0.5	1	6	1	0.62
I307425		4.31	0.191	0.7	0.63	230	<10	110	0.8	<2	0.07	<0.5	1	7	4	0.76
I307426		2.51	1.670	<0.2	0.52	177	<10	50	0.7	<2	0.06	<0.5	1	4	2	0.60
I307427		2.87	0.497	<0.2	0.57	121	<10	60	0.7	<2	0.07	<0.5	1	6	2	0.62
I307428		3.04	0.640	<0.2	0.51	123	<10	80	0.7	<2	0.07	<0.5	1	5	1	0.62
I307429		2.71	0.096	<0.2	0.63	233	<10	60	0.7	<2	0.06	<0.5	1	6	2	0.72
I307430		0.08	2.64	1.2	0.49	567	<10	180	<0.5	<2	7.7	1.9	6	26	44	2.02





ALS Canada Ltd.  
2103 Dollarton Hwy  
North Vancouver BC V7H 0A7  
Phone: 604 984 0221 Fax: 604 984 0218 www.alsglobal.com

To: KAMINAK GOLD CORPORATION  
1440-625 HOWE ST  
VANCOUVER BC V6C 2T6

Page: 2 - B  
Total # Pages: 3 (A - C)  
Finalized Date: 6-SEP-2010  
Account: KAMGOL

Project: Coffee

**CERTIFICATE OF ANALYSIS WH10123260**

Sample Description	Method Analyte Units LOR	ME-ICP41 Ga ppm 10	ME-ICP41 Hg ppm 1	ME-ICP41 K % 0.01	ME-ICP41 La ppm 10	ME-ICP41 Mg % 0.01	ME-ICP41 Mn ppm 5	ME-ICP41 Mo ppm 1	ME-ICP41 Na % 0.01	ME-ICP41 Ni ppm 1	ME-ICP41 P ppm 10	ME-ICP41 Pb ppm 2	ME-ICP41 S % 0.01	ME-ICP41 Sb ppm 2	ME-ICP41 Sc ppm 1	ME-ICP41 Sr ppm 1
I307391		10	1	1.18	40	1.11	557	<1	0.01	20	570	13	0.02	2	7	39
I307392		<10	<1	0.64	50	0.33	371	1	0.01	3	500	13	0.01	3	3	36
I307393		<10	<1	0.52	50	0.20	313	1	0.04	2	390	12	<0.01	2	1	19
I307394		<10	<1	0.47	20	0.40	241	1	0.04	15	270	6	<0.01	3	3	16
I307395		<10	2	0.36	20	0.17	305	1	0.01	10	280	15	0.27	87	4	29
I307396		<10	2	0.23	20	0.03	126	1	<0.01	1	80	8	0.07	17	<1	26
I307397		<10	1	0.24	20	0.03	215	2	<0.01	1	120	6	<0.01	14	1	11
I307398		<10	<1	0.23	20	0.02	126	1	<0.01	<1	40	5	<0.01	5	<1	12
I307399		<10	1	0.21	20	0.02	118	1	<0.01	<1	40	6	<0.01	3	<1	7
I307400		10	1	0.10	10	0.53	371	3	0.08	30	530	3	0.04	<2	4	38
I307401		<10	2	0.21	20	0.04	350	1	<0.01	20	500	5	<0.01	25	5	15
I307402		<10	2	0.28	20	0.04	323	1	<0.01	1	70	11	<0.01	24	<1	19
I307403		<10	1	0.35	30	0.04	245	1	<0.01	1	150	12	<0.01	19	<1	22
I307404		<10	1	0.34	40	0.04	242	1	<0.01	<1	190	14	<0.01	16	<1	20
I307405		<10	1	0.33	40	0.03	89	1	<0.01	<1	120	10	0.02	28	<1	32
I307406		<10	1	0.32	50	0.03	173	1	<0.01	<1	150	11	0.01	10	<1	29
I307407		<10	1	0.31	40	0.04	296	1	<0.01	1	170	10	0.01	5	<1	32
I307408		<10	1	0.28	30	0.03	261	1	<0.01	<1	150	11	<0.01	7	1	35
I307409		<10	1	0.30	40	0.07	323	1	<0.01	3	170	9	<0.01	19	1	17
I307410		10	<1	0.23	10	1.13	755	48	0.08	74	970	45	1.50	7	7	91
I307411		<10	1	0.19	30	0.03	432	1	<0.01	1	180	6	<0.01	39	1	14
I307412		<10	1	0.31	40	0.06	491	1	<0.01	3	160	8	<0.01	14	<1	14
I307413		<10	1	0.34	40	0.04	80	1	<0.01	2	160	6	<0.01	10	<1	16
I307414		<10	1	0.33	40	0.04	390	1	<0.01	2	170	5	0.01	8	1	49
I307415		<10	1	0.28	30	0.03	271	1	<0.01	<1	100	4	<0.01	4	1	51
I307416		<10	1	0.32	30	0.03	184	1	<0.01	<1	120	3	<0.01	2	1	23
I307417		<10	1	0.28	20	0.03	179	1	<0.01	1	80	3	<0.01	6	<1	19
I307418		<10	<1	0.27	20	0.03	171	1	<0.01	1	70	5	<0.01	5	1	49
I307419		<10	1	0.26	20	0.04	80	<1	<0.01	<1	70	5	<0.01	4	<1	28
I307420		10	<1	0.10	10	0.52	366	3	0.08	30	530	2	0.04	<2	4	37
I307421		<10	1	0.34	40	0.05	48	1	<0.01	<1	140	6	<0.01	6	<1	19
I307422		<10	1	0.32	40	0.04	196	2	<0.01	1	150	8	<0.01	14	<1	14
I307423		<10	1	0.34	30	0.03	95	1	<0.01	<1	130	6	<0.01	16	<1	20
I307424		<10	1	0.32	30	0.03	120	1	<0.01	<1	140	9	<0.01	32	1	30
I307425		<10	1	0.27	30	0.05	438	1	0.01	4	160	7	<0.01	49	<1	15
I307426		<10	<1	0.31	40	0.03	60	<1	0.01	<1	150	8	<0.01	18	<1	44
I307427		<10	<1	0.35	40	0.04	103	<1	0.01	1	180	8	<0.01	15	<1	15
I307428		<10	<1	0.32	40	0.03	137	<1	0.01	1	190	7	<0.01	22	<1	16
I307429		<10	<1	0.23	30	0.03	140	<1	0.01	<1	90	6	<0.01	32	<1	17
I307430		<10	4	0.19	10	2.16	267	16	0.02	46	870	38	1.51	66	3	53



ALS Canada Ltd.  
 2103 Dollarton Hwy  
 North Vancouver BC V7H 0A7  
 Phone: 604 984 0221 Fax: 604 984 0218 www.alsglobal.com

To: KAMINAK GOLD CORPORATION  
 1440-625 HOWE ST  
 VANCOUVER BC V6C 2T6

Page: 2 - C  
 Total # Pages: 3 (A - C)  
 Finalized Date: 6-SEP-2010  
 Account: KAMGOL

Project: Coffee

**CERTIFICATE OF ANALYSIS WH10123260**

Sample Description	Method Analyte Units LOR	ME-ICP41	ME-ICP41	ME-ICP41	ME-ICP41	ME-ICP41	ME-ICP41
		Th	Ti	Ti	U	V	W
		ppm 20	% 0.01	ppm 10	ppm 10	ppm 1	ppm 10
I307391		20	0.14	<10	<10	47	<10
I307392		30	0.05	<10	<10	15	<10
I307393		30	0.03	<10	<10	5	<10
I307394		30	0.10	<10	<10	22	<10
I307395		30	0.01	<10	20	16	<10
I307396		40	<0.01	<10	10	1	<10
I307397		40	<0.01	<10	10	3	<10
I307398		40	<0.01	<10	<10	1	<10
I307399		40	<0.01	<10	<10	1	<10
I307400		<20	0.13	<10	<10	51	40
I307401		30	<0.01	<10	10	21	<10
I307402		30	<0.01	<10	<10	2	<10
I307403		30	<0.01	<10	<10	3	<10
I307404		30	<0.01	<10	<10	2	<10
I307405		30	<0.01	<10	<10	2	<10
I307406		30	<0.01	<10	<10	1	<10
I307407		30	<0.01	<10	<10	2	<10
I307408		30	<0.01	<10	<10	2	<10
I307409		30	<0.01	<10	10	3	<10
I307410		<20	0.07	<10	<10	81	<10
I307411		30	<0.01	<10	<10	5	<10
I307412		30	<0.01	<10	<10	2	<10
I307413		30	<0.01	<10	<10	3	<10
I307414		30	<0.01	<10	<10	3	<10
I307415		30	<0.01	<10	<10	3	<10
I307416		30	<0.01	<10	<10	2	<10
I307417		20	<0.01	<10	10	3	<10
I307418		20	<0.01	<10	<10	2	<10
I307419		30	<0.01	<10	<10	2	<10
I307420		<20	0.13	<10	<10	50	40
I307421		30	<0.01	<10	<10	2	<10
I307422		30	<0.01	<10	<10	2	20
I307423		30	<0.01	<10	<10	2	<10
I307424		30	<0.01	<10	<10	3	<10
I307425		30	<0.01	<10	<10	4	<10
I307426		30	<0.01	<10	<10	2	<10
I307427		30	<0.01	<10	<10	2	<10
I307428		30	<0.01	<10	<10	2	<10
I307429		40	<0.01	<10	<10	2	<10
I307430		<20	0.01	<10	<10	93	10



ALS Canada Ltd.  
2103 Dollarton Hwy  
North Vancouver BC V7H 0A7  
Phone: 604 984 0221 Fax: 604 984 0218 www.alsglobal.com

To: KAMINAK GOLD CORPORATION  
1440-625 HOWE ST  
VANCOUVER BC V6C 2T6

Page: 3 - A  
Total # Pages: 3 (A - C)  
Finalized Date: 6-SEP-2010  
Account: KAMGOL

Project: Coffee

**CERTIFICATE OF ANALYSIS WH10123260**

Sample Description	Method Analyte Units LOR	WEI-21 Recvd Wt. kg 0.02	Au-ICP22 Au ppm 0.001	ME-ICP41 Ag ppm 0.2	ME-ICP41 Al % 0.01	ME-ICP41 As ppm 2	ME-ICP41 B ppm 10	ME-ICP41 Ba ppm 10	ME-ICP41 Be ppm 0.5	ME-ICP41 Bi ppm 2	ME-ICP41 Ca % 0.01	ME-ICP41 Cd ppm 0.5	ME-ICP41 Co ppm 1	ME-ICP41 Cr ppm 1	ME-ICP41 Cu ppm 1	ME-ICP41 Fe % 0.01
I307431		2.33	0.861	0.2	0.48	206	<10	30	0.7	<2	0.10	<0.5	<1	5	1	0.67
I307432		2.41	2.84	0.3	0.47	361	<10	70	1.0	<2	0.07	<0.5	1	7	3	1.03
I307433		2.44	1.435	0.2	0.49	398	<10	60	1.3	<2	0.09	<0.5	2	5	3	1.26
I307434		2.91	0.864	0.2	0.54	268	<10	60	0.8	<2	0.06	<0.5	<1	6	4	0.82
I307435		3.14	0.315	<0.2	0.59	461	<10	70	0.8	<2	0.07	<0.5	2	7	3	0.98
I307436		3.38	1.205	<0.2	0.68	568	<10	150	1.2	2	0.27	<0.5	8	12	7	1.77
I307437		3.11	0.014	<0.2	0.93	339	<10	170	1.0	<2	0.30	<0.5	6	16	4	1.59
I307438		2.15	0.003	0.3	0.97	133	<10	110	1.1	<2	4.62	<0.5	6	23	8	2.09
I307439		2.44	0.010	0.2	0.84	138	<10	50	0.7	<2	0.05	<0.5	1	3	1	0.81
I307440		0.08	<0.001	<0.2	1.30	8	<10	130	<0.5	<2	0.75	<0.5	11	49	24	2.24
I307441		3.41	0.010	0.2	0.79	133	<10	40	0.6	<2	0.06	<0.5	1	5	2	0.72
I307442		3.21	0.008	<0.2	0.62	141	<10	30	0.5	<2	0.03	<0.5	1	3	1	0.62
I307443		3.30	0.007	<0.2	0.60	106	<10	40	0.5	<2	0.02	<0.5	1	4	1	0.62
I307444		2.69	0.019	<0.2	0.59	154	<10	40	0.5	<2	0.03	<0.5	1	5	<1	0.58
I307445		3.01	0.025	0.3	0.73	134	<10	50	0.5	<2	0.03	<0.5	1	5	1	0.59
I307446		3.26	0.004	0.2	0.71	101	<10	30	<0.5	<2	0.03	<0.5	2	15	9	0.51
I307447		3.17	0.009	<0.2	0.64	115	<10	50	0.5	<2	0.02	<0.5	1	4	2	0.57
I307448		1.46	0.003	<0.2	0.66	58	<10	30	<0.5	2	0.02	<0.5	1	3	<1	0.44



ALS Canada Ltd.  
 2103 Dollarton Hwy  
 North Vancouver BC V7H 0A7  
 Phone: 604 984 0221 Fax: 604 984 0218 www.alsglobal.com

To: KAMINAK GOLD CORPORATION  
 1440-625 HOWE ST  
 VANCOUVER BC V6C 2T6

Page: 3 - B  
 Total # Pages: 3 (A - C)  
 Finalized Date: 6-SEP-2010  
 Account: KAMGOL

Project: Coffee

**CERTIFICATE OF ANALYSIS WH10123260**

Sample Description	Method Analyte Units LOR	ME-ICP41 Ga ppm 10	ME-ICP41 Hg ppm 1	ME-ICP41 K % 0.01	ME-ICP41 La ppm 10	ME-ICP41 Mg % 0.01	ME-ICP41 Mn ppm 5	ME-ICP41 Mo ppm 1	ME-ICP41 Na % 0.01	ME-ICP41 Ni ppm 1	ME-ICP41 P ppm 10	ME-ICP41 Pb ppm 2	ME-ICP41 S % 0.01	ME-ICP41 Sb ppm 2	ME-ICP41 Sc ppm 1	ME-ICP41 Sr ppm 1
I307431		<10	1	0.27	30	0.04	105	<1	0.01	1	70	6	<0.01	27	<1	10
I307432		<10	1	0.25	20	0.04	286	<1	<0.01	2	60	8	<0.01	66	<1	17
I307433		<10	<1	0.24	20	0.04	342	<1	<0.01	2	90	13	<0.01	108	<1	10
I307434		<10	1	0.23	20	0.03	230	<1	<0.01	1	50	14	<0.01	35	<1	16
I307435		<10	1	0.27	20	0.03	252	<1	<0.01	3	80	15	<0.01	22	<1	14
I307436		<10	1	0.24	30	0.05	674	<1	0.01	10	910	6	0.01	61	4	16
I307437		<10	1	0.13	30	0.04	694	<1	<0.01	7	610	3	0.01	42	4	11
I307438		<10	<1	0.12	20	0.09	649	<1	0.01	11	230	5	0.02	9	5	20
I307439		<10	<1	0.15	20	0.02	178	<1	0.01	1	80	4	0.02	12	<1	7
I307440		10	1	0.11	10	0.57	395	2	0.09	32	540	4	0.05	<2	5	38
I307441		<10	1	0.21	20	0.02	107	<1	<0.01	1	60	6	<0.01	11	<1	8
I307442		<10	1	0.21	20	0.02	122	<1	<0.01	1	60	5	<0.01	14	<1	7
I307443		<10	<1	0.22	20	0.02	125	<1	0.01	<1	60	6	<0.01	10	<1	7
I307444		<10	<1	0.21	20	0.02	135	<1	0.01	<1	80	5	<0.01	19	<1	6
I307445		<10	1	0.19	30	0.02	105	<1	0.01	1	80	5	<0.01	19	<1	6
I307446		<10	1	0.16	20	0.02	91	<1	0.01	4	80	4	<0.01	12	<1	4
I307447		<10	<1	0.17	20	0.01	131	<1	<0.01	<1	70	5	<0.01	12	<1	8
I307448		<10	<1	0.21	10	0.02	82	<1	0.01	<1	60	3	<0.01	7	<1	3



ALS Canada Ltd.  
 2103 Dollarton Hwy  
 North Vancouver BC V7H 0A7  
 Phone: 604 984 0221 Fax: 604 984 0218 www.alsglobal.com

To: KAMINAK GOLD CORPORATION  
 1440-625 HOWE ST  
 VANCOUVER BC V6C 2T6

Page: 3 - C  
 Total # Pages: 3 (A - C)  
 Finalized Date: 6-SEP-2010  
 Account: KAMGOL

Project: Coffee

**CERTIFICATE OF ANALYSIS WH10123260**

Sample Description	Method Analyte Units LOR	ME-ICP41	ME-ICP41	ME-ICP41	ME-ICP41	ME-ICP41	ME-ICP41
		Th	Ti	Ti	U	V	W
		ppm	%	ppm	ppm	ppm	ppm
		20	0.01	10	10	1	10
I307431		40	<0.01	<10	<10	2	<10
I307432		30	<0.01	<10	<10	4	<10
I307433		30	<0.01	<10	10	5	<10
I307434		30	<0.01	<10	<10	2	<10
I307435		30	<0.01	<10	10	3	<10
I307436		30	<0.01	<10	<10	15	<10
I307437		30	<0.01	<10	<10	14	<10
I307438		40	<0.01	<10	<10	20	<10
I307439		50	<0.01	<10	<10	2	<10
I307440		<20	0.13	<10	<10	53	40
I307441		40	<0.01	<10	<10	2	<10
I307442		40	<0.01	<10	<10	2	<10
I307443		40	<0.01	<10	<10	1	<10
I307444		40	<0.01	<10	<10	2	<10
I307445		40	<0.01	<10	<10	2	<10
I307446		40	<0.01	<10	<10	4	<10
I307447		40	<0.01	<10	<10	2	<10
I307448		40	<0.01	<10	<10	1	<10



ALS Canada Ltd.  
2103 Dollarton Hwy  
North Vancouver BC V7H 0A7  
Phone: 604 984 0221 Fax: 604 984 0218 www.alsglobal.com

To: KAMINAK GOLD CORPORATION  
1440-625 HOWE ST  
VANCOUVER BC V6C 2T6

Page: 1  
Finalized Date: 13-SEP-2010  
This copy reported on  
14-JAN-2011  
Account: KAMGOL

**CERTIFICATE WH10123265**

Project: Coffee

P.O. No.: KGC-10-0742

This report is for 60 Drill Core samples submitted to our lab in Whitehorse, YT, Canada on 31-AUG-2010.

The following have access to data associated with this certificate:

TOM BOKENFOHR  
TIM SMITH

VICKI EARL

ADAM SIMMONS

**SAMPLE PREPARATION**

ALS CODE	DESCRIPTION
WEI-21	Received Sample Weight
LOG-24	Pulp Login - Rcd w/o Barcode
LOG-22	Sample login - Rcd w/o BarCode
CRU-31	Fine crushing - 70% <2mm
SPL-21	Split sample - riffle splitter
PUL-31	Pulverize split to 85% <75 um

**ANALYTICAL PROCEDURES**

ALS CODE	DESCRIPTION	INSTRUMENT
Au-ICP22	Au 50g FA ICP-AES finish	ICP-AES
ME-ICP41	35 Element Aqua Regia ICP-AES	ICP-AES

To: KAMINAK GOLD CORPORATION  
ATTN: ALS CHEMEX

This is the Final Report and supersedes any preliminary report with this certificate number. Results apply to samples as submitted. All pages of this report have been checked and approved for release.

Signature:

Colin Ramshaw, Vancouver Laboratory Manager



ALS Canada Ltd.  
2103 Dollarton Hwy  
North Vancouver BC V7H 0A7  
Phone: 604 984 0221 Fax: 604 984 0218 www.alsglobal.com

To: KAMINAK GOLD CORPORATION  
1440-625 HOWE ST  
VANCOUVER BC V6C 2T6

Page: 2 - A  
Total # Pages: 3 (A - C)  
Finalized Date: 13-SEP-2010  
Account: KAMGOL

Project: Coffee

**CERTIFICATE OF ANALYSIS WH10123265**

Sample Description	Method Analyte Units LOR	WEI-21 Recvd Wt. kg 0.02	Au-ICP22 Au ppm 0.001	ME-ICP41 Ag ppm 0.2	ME-ICP41 Al % 0.01	ME-ICP41 As ppm 2	ME-ICP41 B ppm 10	ME-ICP41 Ba ppm 10	ME-ICP41 Be ppm 0.5	ME-ICP41 Bi ppm 2	ME-ICP41 Ca % 0.01	ME-ICP41 Cd ppm 0.5	ME-ICP41 Co ppm 1	ME-ICP41 Cr ppm 1	ME-ICP41 Cu ppm 1	ME-ICP41 Fe % 0.01
I305209		3.10	0.003	1.1	0.79	15	<10	60	0.8	<2	3.26	<0.5	15	49	36	3.78
I305210		0.09	1.400	1.2	1.55	20	<10	200	<0.5	<2	1.02	0.6	12	45	647	3.47
I305211		2.89	0.001	2.0	0.76	16	<10	50	0.8	<2	5.04	<0.5	11	51	33	3.05
I305212		3.15	0.010	0.6	0.97	25	<10	40	1.0	<2	6.95	<0.5	27	363	188	4.18
I305213		3.22	<0.001	0.4	0.69	30	<10	30	1.0	<2	3.70	<0.5	14	60	71	3.49
I305214		2.89	0.003	<0.2	0.79	20	<10	40	0.7	<2	3.31	<0.5	11	26	47	2.32
I305215		3.28	0.001	<0.2	0.81	24	<10	60	0.9	<2	4.67	<0.5	14	29	27	3.52
I305216		2.78	0.002	0.3	0.74	24	<10	50	0.8	<2	3.46	<0.5	14	37	27	3.12
I305217		2.93	0.002	0.2	0.45	13	<10	40	0.7	<2	3.25	<0.5	14	27	39	2.62
I305218		2.94	0.002	<0.2	0.59	3	<10	50	0.7	<2	3.61	<0.5	11	25	32	2.66
I305219		3.00	0.002	<0.2	0.49	4	<10	30	0.7	<2	3.31	<0.5	12	23	35	2.51
I305220		0.08	0.004	0.2	1.28	3	<10	120	<0.5	<2	0.75	<0.5	10	46	25	2.20
I305221		2.75	0.049	0.2	0.86	9	<10	50	0.9	<2	7.6	<0.5	20	23	34	6.14
I305222		3.23	0.001	<0.2	0.71	7	<10	40	0.8	<2	5.35	<0.5	11	11	25	3.47
I305223		3.03	0.002	0.6	0.97	5	<10	50	0.9	<2	5.63	<0.5	14	49	54	3.35
I305224		2.45	0.001	1.4	0.54	20	<10	30	0.8	<2	4.62	<0.5	12	37	40	3.15
I305225		3.12	0.001	0.2	0.80	16	<10	40	0.7	<2	5.25	<0.5	10	32	66	3.25
I305226		2.79	0.003	0.2	0.61	22	<10	40	0.8	<2	5.20	<0.5	12	36	53	3.25
I305227		2.82	0.001	<0.2	0.64	7	<10	110	0.6	<2	4.29	<0.5	10	31	14	2.73
I305228		2.52	0.002	0.2	1.17	11	<10	80	0.6	<2	5.24	<0.5	13	41	61	3.48
I305229		2.38	0.002	0.2	1.32	4	<10	280	0.6	<2	3.97	<0.5	13	84	58	3.75
I305230		0.08	2.69	1.1	0.55	613	<10	150	<0.5	<2	7.5	2.1	6	29	48	2.10
I305231		3.11	0.003	0.3	1.57	49	<10	140	0.7	<2	4.82	<0.5	17	96	67	4.26
I305232		2.79	0.002	0.2	1.11	2	<10	630	0.7	<2	5.44	<0.5	14	80	21	3.57
I305233		2.24	0.001	<0.2	1.07	8	<10	110	0.5	<2	3.27	<0.5	9	27	21	2.78
I305234		2.93	0.002	0.4	0.78	26	<10	80	0.6	<2	4.65	<0.5	11	46	44	3.31
I305235		2.91	0.001	<0.2	0.72	5	<10	70	0.5	<2	3.12	<0.5	9	19	20	2.47
I305236		3.21	0.005	0.2	0.43	16	<10	30	0.5	<2	3.64	<0.5	8	6	101	2.61
I305237		2.89	0.001	0.2	0.66	24	<10	70	0.6	<2	9.8	<0.5	9	30	64	2.42
I305238		2.42	0.002	0.2	0.34	295	<10	20	0.6	<2	10.4	<0.5	11	18	111	3.42
I305239		1.94	0.001	<0.2	0.59	71	<10	30	0.6	<2	9.3	<0.5	8	20	19	2.28
I305240		0.09	0.003	0.3	1.17	5	<10	110	<0.5	<2	0.71	<0.5	10	45	23	2.10
I305241		2.97	<0.001	0.2	0.43	145	<10	50	0.7	<2	3.52	<0.5	13	36	41	3.03
I305242		3.05	<0.001	0.3	0.66	196	<10	30	0.8	<2	5.04	<0.5	13	38	38	3.57
I305243		2.60	0.001	0.3	0.42	495	<10	70	0.6	<2	4.20	<0.5	16	54	53	4.07
I305244		2.69	0.001	<0.2	0.50	249	<10	50	0.6	<2	2.21	<0.5	14	36	39	2.79
I305245		3.40	0.012	0.2	0.46	379	<10	30	0.7	<2	3.13	<0.5	14	25	32	3.14
I305246		2.86	0.001	0.2	0.49	490	<10	30	0.6	<2	3.79	<0.5	17	28	31	3.55
I305247		2.92	0.002	0.2	0.42	1265	<10	30	0.5	<2	2.04	<0.5	12	8	14	4.59
I305248		2.89	0.001	0.4	0.37	253	<10	30	0.5	<2	2.97	<0.5	14	24	45	2.76



ALS Canada Ltd.  
2103 Dollarton Hwy  
North Vancouver BC V7H 0A7  
Phone: 604 984 0221 Fax: 604 984 0218 www.alsglobal.com

To: KAMINAK GOLD CORPORATION  
1440-625 HOWE ST  
VANCOUVER BC V6C 2T6

Page: 2 - B  
Total # Pages: 3 (A - C)  
Finalized Date: 13-SEP-2010  
Account: KAMGOL

Project: Coffee

**CERTIFICATE OF ANALYSIS WH10123265**

Sample Description	Method Analyte Units LOR	ME-ICP41 Ga ppm 10	ME-ICP41 Hg ppm 1	ME-ICP41 K % 0.01	ME-ICP41 La ppm 10	ME-ICP41 Mg % 0.01	ME-ICP41 Mn ppm 5	ME-ICP41 Mo ppm 1	ME-ICP41 Na % 0.01	ME-ICP41 Ni ppm 1	ME-ICP41 P ppm 10	ME-ICP41 Pb ppm 2	ME-ICP41 S % 0.01	ME-ICP41 Sb ppm 2	ME-ICP41 Sc ppm 1	ME-ICP41 Sr ppm 1
I305209		<10	<1	0.16	40	0.63	509	1	<0.01	32	880	15	<0.01	6	8	52
I305210		10	<1	0.25	10	0.72	489	30	0.09	33	670	80	0.61	<2	6	48
I305211		<10	<1	0.23	40	1.47	504	1	<0.01	24	1010	10	0.02	2	7	99
I305212		<10	<1	0.16	30	2.22	836	1	<0.01	162	1070	13	0.29	35	11	135
I305213		<10	1	0.09	30	0.92	628	1	<0.01	48	730	15	0.02	4	12	60
I305214		<10	<1	0.14	20	0.90	375	<1	<0.01	27	450	14	0.02	7	8	47
I305215		<10	1	0.21	20	1.41	481	<1	<0.01	32	970	15	0.01	<2	11	67
I305216		<10	1	0.14	20	0.97	435	<1	<0.01	29	360	11	0.07	4	8	59
I305217		<10	<1	0.12	20	0.72	395	<1	<0.01	37	360	10	0.03	4	7	62
I305218		<10	1	0.16	20	1.07	410	<1	<0.01	32	240	11	0.01	2	6	58
I305219		<10	<1	0.14	20	0.97	385	<1	<0.01	27	490	11	0.02	<2	8	69
I305220		<10	<1	0.11	<10	0.54	395	2	0.07	31	520	7	0.01	<2	5	37
I305221		<10	<1	0.18	20	1.95	1310	<1	<0.01	42	670	16	0.19	<2	7	127
I305222		<10	<1	0.19	20	1.38	640	<1	<0.01	28	970	11	<0.01	<2	8	97
I305223		<10	<1	0.19	20	1.48	591	<1	<0.01	38	790	13	0.02	6	10	99
I305224		<10	<1	0.12	30	1.13	533	<1	<0.01	32	480	14	0.03	<2	9	103
I305225		<10	<1	0.10	40	1.41	503	<1	<0.01	26	760	15	0.08	<2	8	104
I305226		<10	<1	0.12	30	1.41	568	<1	<0.01	31	630	13	0.11	<2	8	108
I305227		<10	<1	0.24	30	1.18	463	<1	<0.01	26	630	13	0.02	<2	6	78
I305228		<10	<1	0.37	30	1.63	675	1	<0.01	36	650	15	0.13	7	8	123
I305229		10	<1	0.75	40	1.63	612	1	<0.01	42	740	12	0.09	17	9	93
I305230		<10	5	0.21	10	2.20	275	17	<0.01	48	910	38	1.66	72	3	55
I305231		10	<1	0.64	30	1.80	699	1	<0.01	48	730	10	0.32	7	10	95
I305232		<10	<1	0.57	30	1.93	673	1	0.01	48	770	9	0.19	3	8	162
I305233		<10	<1	0.46	40	1.10	404	1	0.01	22	620	9	0.20	4	6	54
I305234		<10	<1	0.36	30	1.44	564	1	0.01	27	800	11	0.19	7	8	75
I305235		<10	1	0.32	30	1.03	365	1	0.01	15	550	9	0.16	<2	5	55
I305236		<10	<1	0.10	50	0.97	343	1	0.01	13	530	9	0.79	4	4	49
I305237		<10	<1	0.17	30	1.27	739	1	0.01	17	770	10	0.48	5	8	126
I305238		<10	1	0.07	30	0.99	774	1	0.01	23	490	13	1.97	28	6	115
I305239		<10	1	0.11	30	0.93	632	1	0.01	19	660	12	0.30	6	6	100
I305240		10	<1	0.10	<10	0.55	361	3	0.09	28	500	3	0.05	<2	4	37
I305241		<10	1	0.09	30	0.97	461	1	0.01	29	520	13	0.45	14	8	52
I305242		<10	1	0.10	20	1.40	642	<1	0.01	33	630	14	0.72	24	10	70
I305243		<10	2	0.09	20	1.19	493	1	0.01	42	590	17	1.84	67	8	57
I305244		<10	1	0.10	20	0.71	404	1	0.01	37	440	10	0.74	29	7	30
I305245		<10	1	0.09	30	0.94	460	1	0.01	32	800	9	1.14	42	7	48
I305246		<10	1	0.08	30	1.13	493	1	0.01	28	720	10	1.66	58	8	54
I305247		<10	4	0.10	40	0.60	312	2	0.01	21	800	8	3.86	154	4	24
I305248		<10	1	0.10	20	0.91	395	1	0.01	33	500	30	1.10	55	5	34





ALS Canada Ltd.  
 2103 Dollarton Hwy  
 North Vancouver BC V7H 0A7  
 Phone: 604 984 0221 Fax: 604 984 0218 www.alsglobal.com

To: KAMINAK GOLD CORPORATION  
 1440-625 HOWE ST  
 VANCOUVER BC V6C 2T6

Page: 2 - C  
 Total # Pages: 3 (A - C)  
 Finalized Date: 13-SEP-2010  
 Account: KAMGOL

Project: Coffee

**CERTIFICATE OF ANALYSIS WH10123265**

Sample Description	Method Analyte Units LOR	ME-ICP41	ME-ICP41	ME-ICP41	ME-ICP41	ME-ICP41	ME-ICP41
		Th	Ti	Ti	U	V	W
		ppm 20	% 0.01	ppm 10	ppm 10	ppm 1	ppm 10
I305209		<20	0.01	<10	<10	68	<10
I305210		<20	0.13	<10	<10	73	20
I305211		20	0.02	<10	<10	49	10
I305212		20	0.01	<10	<10	74	<10
I305213		<20	0.01	<10	<10	71	<10
I305214		<20	<0.01	<10	<10	42	<10
I305215		<20	0.02	<10	<10	82	<10
I305216		<20	<0.01	<10	<10	46	<10
I305217		<20	<0.01	<10	<10	33	<10
I305218		<20	<0.01	<10	<10	33	<10
I305219		<20	0.01	<10	<10	40	<10
I305220		<20	0.13	<10	<10	53	40
I305221		<20	0.01	<10	<10	55	<10
I305222		20	0.01	<10	<10	64	<10
I305223		<20	0.01	<10	<10	62	<10
I305224		20	0.01	<10	<10	60	<10
I305225		20	<0.01	<10	<10	59	<10
I305226		20	0.01	<10	<10	56	<10
I305227		20	0.02	<10	<10	50	<10
I305228		20	0.03	<10	<10	51	<10
I305229		20	0.09	<10	<10	55	<10
I305230		<20	0.01	<10	<10	102	10
I305231		20	0.07	<10	<10	73	<10
I305232		20	0.06	<10	<10	62	<10
I305233		20	0.05	<10	<10	35	<10
I305234		20	0.04	<10	<10	52	<10
I305235		20	0.03	<10	<10	24	<10
I305236		30	<0.01	<10	<10	16	<10
I305237		20	0.01	<10	<10	38	<10
I305238		20	<0.01	<10	<10	27	<10
I305239		20	<0.01	<10	<10	33	<10
I305240		<20	0.11	<10	<10	48	40
I305241		20	<0.01	<10	<10	44	<10
I305242		<20	<0.01	<10	<10	58	<10
I305243		<20	0.01	<10	<10	48	<10
I305244		<20	<0.01	<10	<10	35	<10
I305245		<20	<0.01	<10	<10	42	<10
I305246		<20	<0.01	<10	<10	43	<10
I305247		20	<0.01	<10	<10	19	<10
I305248		<20	<0.01	<10	<10	26	<10



ALS Canada Ltd.  
 2103 Dollarton Hwy  
 North Vancouver BC V7H 0A7  
 Phone: 604 984 0221 Fax: 604 984 0218 www.alsglobal.com

To: KAMINAK GOLD CORPORATION  
 1440-625 HOWE ST  
 VANCOUVER BC V6C 2T6

Page: 3 - A  
 Total # Pages: 3 (A - C)  
 Finalized Date: 13-SEP-2010  
 Account: KAMGOL

Project: Coffee

**CERTIFICATE OF ANALYSIS WH10123265**

Sample Description	Method Analyte Units LOR	WEI-21 Recvd Wt. kg	Au-ICP22 Au ppm	ME-ICP41 Ag ppm	ME-ICP41 Al %	ME-ICP41 As ppm	ME-ICP41 B ppm	ME-ICP41 Ba ppm	ME-ICP41 Be ppm	ME-ICP41 Bi ppm	ME-ICP41 Ca %	ME-ICP41 Cd ppm	ME-ICP41 Co ppm	ME-ICP41 Cr ppm	ME-ICP41 Cu ppm	ME-ICP41 Fe %
		0.02	0.001	0.2	0.01	2	10	10	0.5	2	0.01	0.5	1	1	1	0.01
I305249		2.47	0.001	<0.2	0.40	1005	<10	30	0.5	<2	2.01	<0.5	15	27	34	4.25
I305250		0.09	5.34	0.7	1.35	954	<10	110	<0.5	<2	0.89	<0.5	8	41	40	4.42
I305251		2.60	0.001	<0.2	0.45	741	<10	40	0.6	<2	2.30	<0.5	16	26	49	3.72
I305252		3.17	0.001	<0.2	0.51	106	<10	30	0.6	<2	3.71	<0.5	12	23	21	2.69
I305253		2.63	0.002	<0.2	0.41	1200	<10	20	<0.5	<2	1.76	<0.5	15	16	26	4.37
I305254		2.96	0.001	<0.2	0.39	898	<10	30	0.5	<2	2.32	<0.5	18	29	28	4.37
I305255		2.72	0.001	<0.2	0.41	961	<10	30	0.5	<2	2.95	<0.5	16	26	27	3.71
I305256		2.70	0.004	0.2	0.38	1775	<10	10	0.5	<2	4.46	<0.5	14	26	25	5.60
I305257		2.50	0.005	0.2	0.43	1280	<10	20	0.6	<2	4.74	<0.5	16	33	28	4.98
I305258		2.71	0.006	0.3	0.35	218	<10	230	0.7	<2	4.97	<0.5	14	50	21	2.71
I305259		2.61	0.003	0.2	0.33	708	<10	30	0.7	<2	4.65	<0.5	13	31	27	3.61
I305260		0.09	0.002	0.2	1.15	9	<10	110	<0.5	<2	0.68	<0.5	10	44	24	2.04
I305261		2.90	0.004	0.2	0.30	2370	<10	10	<0.5	<2	3.85	<0.5	11	22	25	7.47
I305262		2.65	0.010	<0.2	0.34	910	<10	30	<0.5	<2	2.68	<0.5	15	27	26	3.62
I305263		2.71	0.003	0.3	0.37	3440	<10	10	<0.5	<2	0.08	<0.5	12	11	22	9.21
I305264		2.65	0.007	0.4	0.36	4610	<10	20	0.5	<2	0.17	<0.5	14	18	22	11.00
I305265		2.89	0.057	0.3	0.32	4280	<10	20	0.5	<2	0.03	<0.5	14	18	18	10.80
I305266		2.49	0.051	<0.2	0.73	358	<10	330	1.2	<2	2.82	<0.5	11	36	21	3.06
I305267		3.15	0.001	<0.2	1.60	15	<10	250	1.1	<2	1.88	<0.5	16	63	33	4.11
I305268		3.11	0.001	0.2	1.05	22	<10	390	1.0	<2	2.06	<0.5	13	41	22	3.25



ALS Canada Ltd.  
2103 Dollarton Hwy  
North Vancouver BC V7H 0A7  
Phone: 604 984 0221 Fax: 604 984 0218 www.alsglobal.com

To: KAMINAK GOLD CORPORATION  
1440-625 HOWE ST  
VANCOUVER BC V6C 2T6

Page: 3 - B  
Total # Pages: 3 (A - C)  
Finalized Date: 13-SEP-2010  
Account: KAMGOL

Project: Coffee

**CERTIFICATE OF ANALYSIS WH10123265**

Sample Description	Method Analyte Units LOR	ME-ICP41 Ga ppm 10	ME-ICP41 Hg ppm 1	ME-ICP41 K % 0.01	ME-ICP41 La ppm 10	ME-ICP41 Mg % 0.01	ME-ICP41 Mn ppm 5	ME-ICP41 Mo ppm 1	ME-ICP41 Na % 0.01	ME-ICP41 Ni ppm 1	ME-ICP41 P ppm 10	ME-ICP41 Pb ppm 2	ME-ICP41 S % 0.01	ME-ICP41 Sb ppm 2	ME-ICP41 Sc ppm 1	ME-ICP41 Sr ppm 1
I305249		<10	4	0.09	30	0.64	340	1	0.01	44	550	14	2.94	153	5	24
I305250		<10	2	0.15	10	0.65	365	385	0.07	25	530	21	0.82	16	4	74
I305251		<10	4	0.13	20	0.73	391	1	0.01	37	430	19	2.37	121	7	30
I305252		<10	1	0.12	30	1.07	463	1	0.01	24	690	13	0.68	25	7	56
I305253		<10	5	0.08	30	0.52	284	1	0.01	41	540	14	3.67	200	4	21
I305254		<10	3	0.08	30	0.75	412	<1	0.01	42	280	20	2.99	130	6	27
I305255		<10	3	0.09	30	0.93	323	<1	0.01	42	470	20	2.80	115	5	31
I305256		<10	5	0.07	20	1.47	524	<1	0.01	43	420	16	4.59	284	5	51
I305257		<10	4	0.08	20	1.59	562	<1	0.01	94	330	14	3.67	206	6	49
I305258		<10	2	0.12	20	1.70	553	<1	0.02	60	230	13	0.95	44	6	74
I305259		<10	10	0.10	10	1.63	480	<1	0.01	64	120	16	2.26	216	5	72
I305260		<10	<1	0.10	<10	0.53	352	2	0.08	27	490	4	0.05	<2	4	35
I305261		<10	23	0.06	10	1.26	467	<1	0.01	44	180	14	7.5	951	5	46
I305262		<10	9	0.07	10	0.90	435	<1	0.01	54	260	17	2.85	226	5	29
I305263		10	57	0.12	10	0.03	18	1	0.01	67	160	14	>10.0	1300	1	8
I305264		<10	48	0.13	<10	0.10	26	1	0.01	95	20	14	>10.0	1445	1	17
I305265		<10	23	0.11	<10	0.03	20	1	0.01	121	10	10	>10.0	1220	1	18
I305266		<10	1	0.29	10	1.43	529	<1	0.02	30	110	17	0.64	31	7	72
I305267		<10	<1	1.09	20	1.76	718	<1	0.02	36	480	9	0.77	5	11	39
I305268		<10	<1	0.57	20	1.23	542	<1	0.02	23	880	6	0.58	4	8	40

	ME-ICP41	ME-ICP41	ME-ICP41	ME-ICP41	ME-ICP41	ME-ICP41	ME-ICP41
	Th	Ti	Tl	U	V	W	Zn
	ppm	%	ppm	ppm	ppm	ppm	ppm
Sample Description	Units	LOR					
I305249	<20	<0.01	<10	<10	27	<10	33
I305250	<20	0.09	<10	<10	51	10	49
I305251	<20	0.01	<10	<10	30	<10	69
I305252	20	0.01	<10	<10	36	<10	70
I305253	<20	<0.01	<10	<10	19	<10	42
I305254	<20	<0.01	<10	<10	28	<10	43
I305255	<20	<0.01	<10	<10	28	<10	40
I305256	<20	<0.01	10	<10	25	<10	55
I305257	<20	<0.01	<10	<10	25	<10	54
I305258	<20	<0.01	<10	<10	25	<10	66
I305259	<20	<0.01	10	<10	24	<10	68
I305260	<20	0.11	<10	<10	47	40	37
I305261	<20	<0.01	20	<10	20	<10	76
I305262	<20	<0.01	10	<10	19	<10	92
I305263	<20	<0.01	60	<10	7	<10	73
I305264	<20	<0.01	60	<10	8	<10	74
I305265	<20	<0.01	30	<10	8	<10	32
I305266	<20	0.03	<10	<10	40	<10	69
I305267	<20	0.13	<10	<10	64	<10	72
I305268	<20	0.06	<10	<10	48	<10	40



ALS Canada Ltd.  
2103 Dollarton Hwy  
North Vancouver BC V7H 0A7  
Phone: 604 984 0221 Fax: 604 984 0218 www.alsglobal.com

To: KAMINAK GOLD CORPORATION  
1440-625 HOWE ST  
VANCOUVER BC V6C 2T6

Page: 1  
Finalized Date: 17-SEP-2010  
This copy reported on  
14-JAN-2011  
Account: KAMGOL

**CERTIFICATE WH10123266**

Project: Coffee

P.O. No.: KGC-10-0739

This report is for 60 Drill Core samples submitted to our lab in Whitehorse, YT,  
Canada on 31-AUG-2010.

The following have access to data associated with this certificate:

TOM BOKENFOHR  
TIM SMITH

VICKI EARL

ADAM SIMMONS

**SAMPLE PREPARATION**

ALS CODE	DESCRIPTION
WEI-21	Received Sample Weight
LOG-24	Pulp Login - Rcd w/o Barcode
LOG-22	Sample login - Rcd w/o BarCode
PUL-QC	Pulverizing QC Test
CRU-31	Fine crushing - 70% <2mm
SPL-21	Split sample - riffle splitter
PUL-31	Pulverize split to 85% <75 um

**ANALYTICAL PROCEDURES**

ALS CODE	DESCRIPTION	INSTRUMENT
Au-ICP22	Au 50g FA ICP-AES finish	ICP-AES
ME-ICP41	35 Element Aqua Regia ICP-AES	ICP-AES

To: KAMINAK GOLD CORPORATION  
ATTN: ALS CHEMEX

This is the Final Report and supersedes any preliminary report with this certificate number. Results apply to samples as submitted. All pages of this report have been checked and approved for release.

Signature:

Colin Ramshaw, Vancouver Laboratory Manager



ALS Canada Ltd.  
2103 Dollarton Hwy  
North Vancouver BC V7H 0A7  
Phone: 604 984 0221 Fax: 604 984 0218 www.alsglobal.com

To: KAMINAK GOLD CORPORATION  
1440-625 HOWE ST  
VANCOUVER BC V6C 2T6

Page: 2 - A  
Total # Pages: 3 (A - C)  
Finalized Date: 17-SEP-2010  
Account: KAMGOL

Project: Coffee

**CERTIFICATE OF ANALYSIS WH10123266**

Sample Description	Method Analyte Units LOR	WEI-21 Recvd Wt. kg 0.02	Au-ICP22 Au ppm 0.001	ME-ICP41 Ag ppm 0.2	ME-ICP41 Al % 0.01	ME-ICP41 As ppm 2	ME-ICP41 B ppm 10	ME-ICP41 Ba ppm 10	ME-ICP41 Be ppm 0.5	ME-ICP41 Bi ppm 2	ME-ICP41 Ca % 0.01	ME-ICP41 Cd ppm 0.5	ME-ICP41 Co ppm 1	ME-ICP41 Cr ppm 1	ME-ICP41 Cu ppm 1	ME-ICP41 Fe % 0.01
I305099		2.13	0.004	<0.2	1.50	46	<10	280	0.7	<2	7.9	<0.5	6	24	18	2.23
I305100		0.09	0.002	<0.2	1.23	4	<10	100	<0.5	<2	0.88	<0.5	10	45	24	2.00
I305101		2.97	0.004	<0.2	2.42	19	<10	310	1.1	<2	5.10	<0.5	13	82	13	3.26
I305102		2.95	0.001	<0.2	2.20	11	<10	300	0.9	<2	1.92	<0.5	10	70	17	2.93
I305103		3.15	0.001	<0.2	2.39	15	<10	350	1.3	<2	4.08	<0.5	15	83	17	3.49
I305104		2.85	0.001	<0.2	2.31	10	<10	260	0.7	<2	2.51	<0.5	11	47	22	3.68
I305105		3.20	0.002	<0.2	1.58	41	<10	100	0.8	<2	2.51	<0.5	11	53	20	3.26
I305106		3.03	0.001	<0.2	2.86	12	<10	310	1.0	<2	2.68	<0.5	11	61	6	3.61
I305107		3.37	0.003	<0.2	2.17	85	<10	230	0.9	<2	3.55	<0.5	12	61	15	3.56
I305108		3.42	0.145	<0.2	1.79	104	<10	240	1.1	<2	7.8	<0.5	12	65	13	2.89
I305109		3.33	0.001	<0.2	1.12	50	<10	350	0.9	<2	6.07	<0.5	14	55	18	2.97
I305110		0.09	5.04	0.6	1.41	935	<10	80	<0.5	<2	0.85	<0.5	7	41	39	4.12
I305111		2.46	0.001	<0.2	1.75	34	<10	170	0.6	<2	8.9	<0.5	8	35	13	2.70
I305112		2.99	0.007	<0.2	0.74	23	<10	40	<0.5	<2	13.8	<0.5	5	41	8	1.23
I305113		3.49	0.041	<0.2	1.13	25	<10	60	0.6	<2	4.00	<0.5	8	24	27	2.23
I305114		3.60	0.057	<0.2	0.58	90	<10	20	1.1	<2	3.92	<0.5	10	25	5	3.14
I305115		3.35	0.002	<0.2	0.90	197	<10	20	0.9	<2	3.98	<0.5	11	41	22	3.41
I305116		3.04	0.001	<0.2	1.68	100	<10	120	0.7	<2	3.21	1.8	11	39	38	3.42
I305117		2.71	0.003	<0.2	1.60	29	<10	230	1.1	<2	3.74	<0.5	12	56	143	4.07
I305118		2.95	0.003	<0.2	0.46	175	<10	60	0.6	<2	2.95	<0.5	14	32	89	3.41
I305119		3.21	0.002	<0.2	0.54	124	<10	30	0.6	<2	3.44	<0.5	12	37	38	3.29
I305120		3.59	0.002	<0.2	0.56	26	<10	30	0.7	<2	5.38	<0.5	9	30	44	2.66
I305121		3.03	0.005	<0.2	0.39	22	<10	20	<0.5	<2	20.7	<0.5	7	12	8	1.52
I305122		3.36	0.004	<0.2	0.53	73	<10	30	0.7	<2	12.9	<0.5	8	33	21	2.28
I305123		3.18	0.004	<0.2	0.57	52	<10	40	0.8	<2	13.2	<0.5	7	33	16	2.28
I305124		3.24	0.003	<0.2	1.54	16	<10	310	0.7	<2	5.59	<0.5	14	50	20	3.51
I305125		3.28	0.001	<0.2	0.57	48	<10	220	0.7	<2	9.3	<0.5	12	41	18	2.83
I305126		3.38	0.005	<0.2	0.53	125	<10	60	0.7	<2	7.0	<0.5	10	23	21	3.28
I305127		3.21	0.002	<0.2	0.51	85	<10	20	0.9	<2	5.90	<0.5	13	42	23	3.31
I305128		3.23	0.003	<0.2	0.54	209	<10	310	0.8	<2	4.92	<0.5	18	47	22	3.51
I305129		3.13	0.002	<0.2	0.57	21	<10	30	0.7	<2	5.99	<0.5	14	39	10	3.15
I305130		0.08	3.15	58.8	1.90	39	<10	160	<0.5	<2	2.59	8.1	10	51	184	2.81
I305131		3.15	0.004	<0.2	0.61	96	<10	30	0.8	<2	3.58	<0.5	12	43	13	2.91
I305132		3.18	0.003	<0.2	0.50	27	<10	30	0.5	<2	2.77	<0.5	5	9	15	2.11
I305133		3.06	0.002	<0.2	0.47	13	<10	30	0.5	<2	11.7	<0.5	7	22	10	2.12
I305134		3.22	0.006	<0.2	0.37	48	<10	30	0.5	<2	10.0	<0.5	9	20	23	2.48
I305135		3.33	0.002	<0.2	0.45	19	<10	20	0.6	2	5.37	<0.5	9	40	21	2.64
I305136		3.23	0.002	<0.2	0.46	29	<10	20	0.8	<2	6.48	<0.5	11	33	17	3.30
I305137		2.96	0.004	<0.2	0.43	18	<10	20	0.5	<2	4.98	<0.5	7	10	9	2.68
I305138		3.00	0.002	<0.2	0.45	12	<10	10	<0.5	2	4.45	<0.5	12	42	5	2.92



ALS Canada Ltd.  
2103 Dollarton Hwy  
North Vancouver BC V7H 0A7  
Phone: 604 984 0221 Fax: 604 984 0218 www.alsglobal.com

To: KAMINAK GOLD CORPORATION  
1440-625 HOWE ST  
VANCOUVER BC V6C 2T6

Page: 2 - B  
Total # Pages: 3 (A - C)  
Finalized Date: 17-SEP-2010  
Account: KAMGOL

Project: Coffee

**CERTIFICATE OF ANALYSIS WH10123266**

Sample Description	Method Analyte Units LOR	ME-ICP41 Ga ppm 10	ME-ICP41 Hg ppm 1	ME-ICP41 K % 0.01	ME-ICP41 La ppm 10	ME-ICP41 Mg % 0.01	ME-ICP41 Mn ppm 5	ME-ICP41 Mo ppm 1	ME-ICP41 Na % 0.01	ME-ICP41 Ni ppm 1	ME-ICP41 P ppm 10	ME-ICP41 Pb ppm 2	ME-ICP41 S % 0.01	ME-ICP41 Sb ppm 2	ME-ICP41 Sc ppm 1	ME-ICP41 Sr ppm 1
I305099		10	1	0.99	40	0.87	448	1	0.03	17	580	7	<0.01	<2	5	299
I305100		<10	<1	0.10	<10	0.51	361	3	0.08	29	490	3	0.03	<2	4	37
I305101		10	<1	1.68	40	1.74	530	<1	0.03	34	710	8	0.03	<2	9	213
I305102		10	1	1.50	40	1.50	434	<1	0.04	28	580	4	0.01	<2	7	84
I305103		10	1	1.51	40	1.59	772	<1	0.03	40	630	4	<0.01	<2	11	108
I305104		10	<1	1.47	40	1.32	571	<1	0.02	25	680	4	<0.01	3	8	60
I305105		10	1	0.93	40	1.00	564	<1	0.01	32	620	4	<0.01	3	9	83
I305106		10	<1	1.72	40	1.73	602	<1	0.03	25	660	4	<0.01	<2	8	83
I305107		10	<1	1.33	30	1.38	587	1	0.02	26	590	5	<0.01	2	11	97
I305108		10	<1	1.02	20	1.32	550	<1	0.02	30	570	6	<0.01	<2	9	346
I305109		<10	1	0.55	30	0.81	622	<1	0.02	33	680	3	0.01	4	12	188
I305110		<10	1	0.16	<10	0.61	361	396	0.07	27	530	21	0.82	13	4	71
I305111		10	<1	1.01	20	1.20	549	1	0.03	18	760	2	<0.01	5	6	320
I305112		<10	<1	0.31	<10	0.54	427	<1	0.02	15	510	3	0.01	<2	3	509
I305113		<10	1	0.53	40	0.49	366	<1	0.02	13	580	4	<0.01	5	6	99
I305114		<10	<1	0.07	40	0.55	425	1	0.01	14	750	8	<0.01	2	8	90
I305115		<10	1	0.31	40	0.96	531	1	0.01	30	780	7	<0.01	4	9	83
I305116		10	<1	0.93	40	0.88	570	<1	0.01	22	580	5	<0.01	7	8	59
I305117		10	<1	0.69	30	1.04	689	<1	0.02	33	600	6	<0.01	6	10	90
I305118		<10	1	0.05	30	0.59	533	<1	0.01	38	420	6	0.04	8	7	53
I305119		<10	1	0.07	30	0.74	552	<1	0.01	33	480	8	<0.01	5	8	47
I305120		<10	1	0.07	30	0.86	493	1	0.01	22	610	7	<0.01	5	8	147
I305121		<10	1	0.04	10	0.54	735	1	0.01	8	610	7	<0.01	3	6	640
I305122		<10	1	0.08	20	0.71	582	<1	0.01	30	550	6	0.01	7	7	267
I305123		<10	1	0.09	20	0.34	527	<1	0.01	14	460	14	<0.01	24	7	311
I305124		10	<1	0.91	30	1.04	708	<1	0.02	32	620	8	<0.01	5	12	94
I305125		<10	1	0.08	30	0.21	686	<1	0.02	23	630	9	<0.01	19	9	202
I305126		<10	1	0.04	20	1.69	824	<1	0.02	18	690	7	<0.01	6	7	102
I305127		<10	<1	0.07	30	0.97	691	<1	0.01	28	590	6	<0.01	5	11	74
I305128		<10	1	0.09	30	0.15	965	<1	0.02	37	760	14	<0.01	8	12	40
I305129		<10	1	0.09	30	0.61	729	1	0.01	21	670	11	<0.01	4	11	57
I305130		10	13	0.25	10	1.52	545	9	0.07	38	500	1075	0.98	146	4	82
I305131		<10	1	0.07	30	0.26	331	<1	0.01	21	740	7	<0.01	5	11	27
I305132		<10	1	0.10	50	0.40	333	1	0.01	10	280	4	<0.01	4	4	29
I305133		<10	1	0.08	20	0.61	685	1	0.01	13	440	8	<0.01	3	6	264
I305134		<10	1	0.07	20	0.14	772	<1	0.01	15	380	7	<0.01	8	5	193
I305135		<10	2	0.10	20	0.75	585	<1	<0.01	28	420	9	<0.01	7	7	74
I305136		<10	2	0.10	30	0.78	692	<1	<0.01	22	510	8	0.01	5	7	65
I305137		<10	2	0.07	20	0.13	466	<1	<0.01	10	280	5	0.02	3	7	26
I305138		<10	1	0.08	30	0.26	514	<1	<0.01	20	540	4	0.01	<2	10	29



ALS Canada Ltd.  
2103 Dollarton Hwy  
North Vancouver BC V7H 0A7  
Phone: 604 984 0221 Fax: 604 984 0218 www.alsglobal.com

To: KAMINAK GOLD CORPORATION  
1440-625 HOWE ST  
VANCOUVER BC V6C 2T6

Page: 2 - C  
Total # Pages: 3 (A - C)  
Finalized Date: 17-SEP-2010  
Account: KAMGOL

Project: Coffee

**CERTIFICATE OF ANALYSIS WH10123266**

Sample Description	Method Analyte Units LOR	ME-ICP41	ME-ICP41	ME-ICP41	ME-ICP41	ME-ICP41	ME-ICP41
		Th	Ti	Ti	U	V	W
		ppm 20	% 0.01	ppm 10	ppm 10	ppm 1	ppm 10
I305099		20	0.08	<10	<10	32	<10
I305100		<20	0.10	<10	<10	49	40
I305101		<20	0.12	<10	<10	60	<10
I305102		20	0.12	<10	<10	42	<10
I305103		<20	0.09	<10	<10	60	<10
I305104		20	0.12	<10	<10	52	<10
I305105		20	0.07	<10	<10	58	<10
I305106		20	0.12	<10	<10	55	<10
I305107		<20	0.13	<10	<10	62	<10
I305108		<20	0.07	<10	<10	53	<10
I305109		20	0.03	<10	<10	70	<10
I305110		<20	0.08	<10	<10	53	10
I305111		<20	0.11	<10	<10	47	<10
I305112		<20	0.09	<10	<10	18	<10
I305113		20	0.04	<10	<10	34	<10
I305114		20	<0.01	<10	<10	49	<10
I305115		20	0.01	<10	<10	56	<10
I305116		20	0.09	<10	<10	44	<10
I305117		<20	0.06	<10	<10	60	<10
I305118		<20	<0.01	<10	<10	48	<10
I305119		<20	<0.01	<10	<10	41	<10
I305120		20	<0.01	<10	<10	37	<10
I305121		<20	<0.01	<10	<10	34	<10
I305122		20	<0.01	<10	<10	41	<10
I305123		<20	<0.01	<10	<10	40	<10
I305124		<20	0.07	<10	<10	78	<10
I305125		<20	<0.01	<10	<10	52	<10
I305126		<20	<0.01	<10	<10	47	<10
I305127		<20	<0.01	<10	<10	54	<10
I305128		<20	<0.01	<10	<10	57	<10
I305129		<20	<0.01	<10	<10	60	<10
I305130		<20	0.02	<10	<10	46	10
I305131		<20	<0.01	<10	<10	60	<10
I305132		30	<0.01	<10	<10	15	<10
I305133		20	<0.01	<10	<10	26	<10
I305134		<20	<0.01	<10	<10	26	<10
I305135		<20	<0.01	<10	<10	35	<10
I305136		<20	<0.01	<10	<10	43	<10
I305137		<20	<0.01	<10	<10	30	<10
I305138		<20	<0.01	<10	<10	41	<10





ALS Canada Ltd.  
2103 Dollarton Hwy  
North Vancouver BC V7H 0A7  
Phone: 604 984 0221 Fax: 604 984 0218 www.alsglobal.com

To: KAMINAK GOLD CORPORATION  
1440-625 HOWE ST  
VANCOUVER BC V6C 2T6

Page: 3 - A  
Total # Pages: 3 (A - C)  
Finalized Date: 17-SEP-2010  
Account: KAMGOL

Project: Coffee

**CERTIFICATE OF ANALYSIS WH10123266**

Sample Description	Method Analyte Units LOR	WEI-21 Recvd Wt. kg	Au-ICP22 Au ppm	ME-ICP41 Ag ppm	ME-ICP41 Al %	ME-ICP41 As ppm	ME-ICP41 B ppm	ME-ICP41 Ba ppm	ME-ICP41 Be ppm	ME-ICP41 Bi ppm	ME-ICP41 Ca %	ME-ICP41 Cd ppm	ME-ICP41 Co ppm	ME-ICP41 Cr ppm	ME-ICP41 Cu ppm	ME-ICP41 Fe %
		0.02	0.001	0.2	0.01	2	10	10	0.5	2	0.01	0.5	1	1	1	0.01
I305139		3.36	0.001	<0.2	0.52	12	<10	20	<0.5	<2	3.52	<0.5	10	27	11	2.67
I305140		0.09	0.005	<0.2	1.18	2	<10	100	<0.5	<2	0.69	<0.5	10	45	20	1.99
I305141		3.01	0.002	<0.2	0.45	22	<10	30	0.6	<2	3.32	<0.5	12	26	68	3.14
I305142		3.15	0.002	<0.2	0.56	20	<10	20	0.6	2	3.90	<0.5	10	26	37	3.16
I305143		3.18	0.002	<0.2	0.52	42	<10	20	0.6	<2	3.15	<0.5	10	22	47	2.97
I305144		3.09	0.004	<0.2	0.48	28	<10	20	0.7	3	3.67	<0.5	7	10	37	3.18
I305145		3.36	<0.001	<0.2	0.48	14	<10	20	<0.5	<2	3.88	<0.5	7	5	7	2.75
I305146		3.00	0.001	<0.2	0.48	9	<10	20	0.5	<2	4.31	<0.5	9	8	21	2.95
I305147		3.04	0.002	<0.2	0.52	15	<10	30	<0.5	<2	2.42	<0.5	6	5	13	2.13
I305148		3.15	0.001	<0.2	0.69	11	<10	40	<0.5	<2	2.65	<0.5	9	8	53	3.03
I305149		3.53	0.005	<0.2	0.81	8	<10	40	<0.5	<2	2.75	<0.5	5	6	34	2.25
I305150		0.08	9.70	0.5	1.43	3800	<10	40	<0.5	3	0.76	<0.5	13	64	63	3.46
I305151		3.28	0.002	<0.2	1.17	15	<10	90	0.5	<2	3.38	<0.5	6	5	40	2.27
I305152		3.01	0.001	<0.2	0.58	10	<10	80	<0.5	<2	3.59	<0.5	6	3	5	1.97
I305153		3.27	0.002	<0.2	0.98	17	<10	100	0.5	2	3.31	<0.5	11	29	29	2.66
I305154		3.35	0.001	<0.2	1.32	10	<10	100	0.6	<2	5.46	<0.5	13	52	30	3.50
I305155		3.16	0.001	<0.2	0.81	8	<10	30	0.5	<2	5.40	<0.5	11	26	27	3.11
I305156		2.61	0.003	<0.2	0.50	40	<10	40	0.7	<2	3.78	<0.5	9	15	59	2.86
I305157		3.06	0.006	0.2	0.52	14	<10	20	0.7	<2	4.91	<0.5	10	21	39	2.84
I305158		3.02	0.003	0.2	0.47	11	<10	10	<0.5	<2	3.30	<0.5	12	13	38	2.73

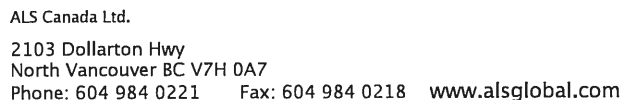

Page: 3 – B  
Total # Pages: 3 (A – C)  
Finalized Date: 17-SEP-2010  
Account: KAMGOL

**CERTIFICATE OF ANALYSIS    WH10123266**

[illegible]

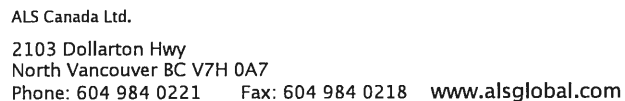

Page: 3 – C  
Total # Pages: 3 (A – C)  
Finalized Date: 17-SEP-2010  
Account: KAMGOL

**CERTIFICATE OF ANALYSIS    WH10123266**

[illegible]



ALS Canada Ltd.  
2103 Dollarton Hwy  
North Vancouver BC V7H 0A7  
Phone: 604 984 0221 Fax: 604 984 0218 www.alsglobal.com

To: KAMINAK GOLD CORPORATION  
1440-625 HOWE ST  
VANCOUVER BC V6C 2T6

Page: 1  
Finalized Date: 18-SEP-2010  
This copy reported on  
14-JAN-2011  
Account: KAMGOL

**CERTIFICATE WH10123267**

Project: Coffee

P.O. No.: KGC-10-0768

This report is for 46 Drill Core samples submitted to our lab in Whitehorse, YT, Canada on 31-AUG-2010.

The following have access to data associated with this certificate:

TOM BOKENFOHR  
TIM SMITH

VICKI EARL

ADAM SIMMONS

**SAMPLE PREPARATION**

ALS CODE	DESCRIPTION
WEI-21	Received Sample Weight
LOG-24	Pulp Login - Rcd w/o Barcode
LOG-22	Sample login - Rcd w/o BarCode
CRU-31	Fine crushing - 70% <2mm
SPL-21	Split sample - riffle splitter
PUL-31	Pulverize split to 85% <75 um

**ANALYTICAL PROCEDURES**

ALS CODE	DESCRIPTION	INSTRUMENT
Au-ICP22	Au 50g FA ICP-AES finish	ICP-AES
ME-ICP41	35 Element Aqua Regia ICP-AES	ICP-AES

To: KAMINAK GOLD CORPORATION  
ATTN: ALS CHEMEX

This is the Final Report and supersedes any preliminary report with this certificate number. Results apply to samples as submitted. All pages of this report have been checked and approved for release.

Signature:

Colin Ramshaw, Vancouver Laboratory Manager



ALS Canada Ltd.  
2103 Dollarton Hwy  
North Vancouver BC V7H 0A7  
Phone: 604 984 0221 Fax: 604 984 0218 www.alsglobal.com

To: KAMINAK GOLD CORPORATION  
1440-625 HOWE ST  
VANCOUVER BC V6C 2T6

Page: 2 - A  
Total # Pages: 3 (A - C)  
Finalized Date: 18-SEP-2010  
Account: KAMGOL

Project: Coffee

**CERTIFICATE OF ANALYSIS WH10123267**

Sample Description	Method Analyte Units LOR	WEI-21 Recvd Wt. kg 0.02	Au-ICP22 Au ppm 0.001	ME-ICP41 Ag ppm 0.2	ME-ICP41 Al % 0.01	ME-ICP41 As ppm 2	ME-ICP41 B ppm 10	ME-ICP41 Ba ppm 10	ME-ICP41 Be ppm 0.5	ME-ICP41 Bi ppm 2	ME-ICP41 Ca % 0.01	ME-ICP41 Cd ppm 0.5	ME-ICP41 Co ppm 1	ME-ICP41 Cr ppm 1	ME-ICP41 Cu ppm 1	ME-ICP41 Fe % 0.01
I305339		3.24	<0.001	<0.2	0.62	51	<10	70	0.9	<2	3.14	<0.5	12	24	19	3.02
I305340		0.09	0.002	<0.2	1.22	4	<10	100	<0.5	<2	0.72	<0.5	10	46	20	2.04
I305341		2.85	0.002	<0.2	0.94	36	<10	90	1.0	<2	3.99	<0.5	14	39	16	3.39
I305342		3.47	0.005	<0.2	0.94	22	<10	280	0.9	<2	3.40	<0.5	13	33	19	3.21
I305343		3.31	0.004	<0.2	1.75	16	<10	430	0.8	<2	4.46	<0.5	16	53	10	3.51
I305344		3.27	0.002	<0.2	2.12	28	<10	280	1.7	3	5.35	<0.5	30	169	3	3.63
I305345		3.13	0.001	<0.2	1.24	3	<10	150	<0.5	<2	1.77	<0.5	8	22	5	2.25
I305346		3.53	0.001	<0.2	1.35	7	<10	90	0.5	<2	2.24	<0.5	8	28	13	2.61
I305347		2.63	0.001	<0.2	0.87	9	<10	1060	1.3	<2	4.08	<0.5	8	25	7	2.51
I305348		3.27	0.001	<0.2	1.30	8	<10	350	1.2	<2	2.90	<0.5	9	26	2	2.87
I305349		3.07	0.001	<0.2	1.18	14	<10	190	1.0	<2	2.47	<0.5	12	24	89	2.76
I305350		0.07	2.60	1.4	0.51	563	<10	110	<0.5	2	7.2	2.1	6	27	50	2.00
I305351		3.01	0.001	0.3	1.51	13	<10	280	0.6	<2	3.21	0.7	13	31	73	2.73
I305352		2.86	0.001	0.2	1.20	8	<10	160	0.6	<2	1.76	<0.5	9	23	18	2.53
I305353		3.57	0.001	0.2	1.17	4	<10	160	0.5	<2	2.17	<0.5	7	20	12	2.22
I305354		2.37	0.001	<0.2	1.13	9	<10	260	0.6	<2	3.11	<0.5	10	21	23	2.44
I305355		3.32	0.001	0.2	1.02	15	<10	240	0.9	<2	3.97	<0.5	10	22	20	2.96
I305356		3.44	0.001	<0.2	1.36	8	<10	50	0.7	<2	1.79	<0.5	10	37	16	2.72
I305357		3.31	0.001	0.3	1.41	18	<10	80	0.6	<2	2.12	<0.5	29	210	60	2.67
I305358		3.19	0.001	0.3	2.21	35	<10	110	1.0	<2	2.70	<0.5	25	300	14	2.96
I305359		4.69	0.001	1.5	2.32	40	<10	210	1.0	<2	3.11	<0.5	34	411	15	2.92
I305360		0.09	0.003	0.2	1.27	4	<10	120	<0.5	<2	0.70	<0.5	10	49	23	2.09
I305361		3.30	0.001	<0.2	2.00	54	<10	240	0.7	<2	1.60	<0.5	17	193	19	2.40
I305362		3.15	0.001	0.2	1.40	5	<10	150	<0.5	4	2.05	<0.5	8	26	17	2.21
I305363		2.85	0.001	<0.2	1.64	7	<10	40	<0.5	3	1.83	<0.5	12	35	104	2.62
I305364		2.29	<0.001	<0.2	1.52	4	<10	230	<0.5	<2	1.79	<0.5	8	31	11	2.24
I305365		3.45	0.001	<0.2	0.94	10	<10	50	<0.5	2	8.3	<0.5	7	24	9	1.96
I305366		2.98	0.001	<0.2	0.81	17	<10	40	0.5	<2	2.78	<0.5	7	20	10	1.99
I305367		3.01	0.001	0.2	0.64	87	<10	30	0.8	3	3.43	<0.5	10	33	14	2.25
I305368		2.92	0.008	0.3	0.67	28	<10	30	1.3	<2	5.91	<0.5	10	44	16	2.95
I305369		3.34	0.001	0.3	1.05	9	<10	80	1.1	<2	3.12	<0.5	10	31	20	3.00
I305370		0.08	1.115	1.1	1.57	23	<10	200	<0.5	<2	0.99	0.6	12	46	636	3.40
I305371		3.60	0.003	0.2	1.22	13	<10	300	1.4	<2	4.45	<0.5	13	41	19	3.50
I305372		3.57	0.001	0.3	1.11	28	<10	300	0.6	<2	2.99	<0.5	14	53	26	3.37
I305373		3.48	0.001	<0.2	1.50	10	<10	110	0.6	<2	3.73	<0.5	13	74	18	3.33
I305374		3.28	0.001	<0.2	1.63	14	<10	40	0.7	<2	10.4	<0.5	14	58	18	2.93
I305375		3.24	0.001	<0.2	1.57	14	<10	190	0.5	2	3.34	<0.5	11	45	20	2.87
I305376		3.20	0.001	0.2	0.80	18	<10	50	0.7	<2	14.6	<0.5	9	30	16	1.98
I305377		3.32	<0.001	<0.2	0.84	21	<10	60	0.8	<2	11.1	<0.5	8	21	17	2.34
I305378		3.09	0.005	<0.2	1.24	19	<10	60	1.3	<2	4.22	<0.5	11	33	32	3.14



ALS Canada Ltd.  
2103 Dollarton Hwy  
North Vancouver BC V7H 0A7  
Phone: 604 984 0221 Fax: 604 984 0218 www.alsglobal.com

To: KAMINAK GOLD CORPORATION  
1440-625 HOWE ST  
VANCOUVER BC V6C 2T6

Page: 2 - B  
Total # Pages: 3 (A - C)  
Finalized Date: 18-SEP-2010  
Account: KAMGOL

Project: Coffee

**CERTIFICATE OF ANALYSIS WH10123267**

Sample Description	Method Analyte Units LOR	ME-ICP41 Ga ppm 10	ME-ICP41 Hg ppm 1	ME-ICP41 K % 0.01	ME-ICP41 La ppm 10	ME-ICP41 Mg % 0.01	ME-ICP41 Mn ppm 5	ME-ICP41 Mo ppm 1	ME-ICP41 Na % 0.01	ME-ICP41 Ni ppm 1	ME-ICP41 P ppm 10	ME-ICP41 Pb ppm 2	ME-ICP41 S % 0.01	ME-ICP41 Sb ppm 2	ME-ICP41 Sc ppm 1	ME-ICP41 Sr ppm 1
I305339		<10	2	0.28	30	1.27	461	<1	0.02	26	480	5	0.94	<2	4	88
I305340		<10	1	0.10	<10	0.54	359	<1	0.08	26	500	<2	0.04	<2	4	36
I305341		<10	1	0.38	30	1.33	515	<1	0.02	42	460	3	0.51	<2	6	101
I305342		<10	1	0.33	30	1.40	511	<1	0.02	29	540	2	0.58	<2	6	96
I305343		10	1	0.47	20	1.80	581	<1	0.03	34	630	<2	0.50	3	7	162
I305344		10	2	0.49	20	3.88	667	<1	0.03	325	550	3	0.26	<2	7	151
I305345		<10	<1	0.15	40	1.16	418	<1	0.02	10	470	<2	0.26	<2	3	76
I305346		10	1	0.22	40	1.17	452	<1	0.02	13	540	2	0.34	<2	3	73
I305347		<10	1	0.26	30	1.44	618	<1	0.02	16	510	2	0.18	<2	3	226
I305348		10	1	0.21	30	1.64	686	<1	0.01	15	480	<2	0.13	<2	5	242
I305349		10	<1	0.29	30	1.01	735	<1	0.02	13	620	14	0.23	<2	4	284
I305350		<10	5	0.19	10	2.07	258	18	0.02	52	870	40	1.54	62	3	55
I305351		10	<1	0.23	30	1.09	579	1	0.04	19	550	33	0.43	<2	4	179
I305352		<10	<1	0.27	40	0.87	446	<1	0.04	13	480	6	0.31	2	3	107
I305353		<10	<1	0.25	30	0.81	537	<1	0.04	10	410	17	0.38	2	3	130
I305354		10	<1	0.32	30	0.82	562	1	0.04	11	480	27	0.51	<2	3	255
I305355		<10	<1	0.43	40	1.09	641	1	0.04	14	690	10	0.50	<2	5	400
I305356		10	<1	0.36	30	0.99	418	1	0.04	20	460	5	0.39	3	5	115
I305357		10	1	0.46	10	1.91	396	1	0.03	67	250	8	0.48	3	6	92
I305358		10	<1	0.66	20	3.49	541	1	0.02	229	340	4	0.26	2	5	130
I305359		10	1	0.73	10	4.62	549	<1	0.02	393	270	3	0.40	2	5	126
I305360		<10	<1	0.11	<10	0.52	370	3	0.08	31	510	4	0.09	2	4	40
I305361		10	<1	0.95	20	3.00	371	<1	0.04	227	290	3	0.22	<2	3	86
I305362		10	<1	0.26	20	1.09	354	<1	0.04	14	420	2	0.33	2	3	51
I305363		10	1	0.16	30	1.32	376	<1	0.03	19	410	3	0.34	2	4	58
I305364		10	<1	0.16	20	1.27	338	<1	0.04	16	500	2	0.25	2	5	50
I305365		<10	<1	0.14	20	0.85	466	1	0.03	14	330	3	0.49	<2	3	317
I305366		<10	<1	0.11	30	0.71	307	1	0.03	13	410	2	0.30	2	5	55
I305367		<10	<1	0.18	20	1.05	372	<1	0.02	18	400	<2	0.38	7	7	77
I305368		<10	<1	0.17	20	2.16	541	<1	0.04	27	390	7	0.34	7	7	136
I305369		<10	<1	0.54	30	1.38	534	<1	0.03	19	610	11	0.33	<2	8	74
I305370		<10	<1	0.25	10	0.71	474	31	0.11	32	660	76	0.63	3	6	52
I305371		<10	<1	0.55	30	1.25	669	1	0.04	25	840	13	0.28	2	10	112
I305372		<10	<1	0.20	40	1.14	724	<1	0.04	33	450	7	0.54	<2	7	99
I305373		10	<1	0.39	40	1.29	610	1	0.03	35	650	9	0.38	<2	6	116
I305374		<10	<1	0.32	20	1.31	590	<1	0.02	39	700	7	0.57	2	6	283
I305375		10	<1	0.23	20	1.19	516	<1	0.03	24	530	5	0.33	<2	6	128
I305376		<10	<1	0.22	10	1.07	433	<1	0.02	24	510	8	0.37	5	4	779
I305377		<10	<1	0.28	30	0.90	492	<1	0.02	14	800	13	0.36	6	5	478
I305378		<10	<1	0.34	40	1.07	679	1	0.03	18	1040	40	0.27	8	7	109



ALS Canada Ltd.  
 2103 Dollarton Hwy  
 North Vancouver BC V7H 0A7  
 Phone: 604 984 0221 Fax: 604 984 0218 www.alsglobal.com

To: KAMINAK GOLD CORPORATION  
 1440-625 HOWE ST  
 VANCOUVER BC V6C 2T6

Page: 2 - C  
 Total # Pages: 3 (A - C)  
 Finalized Date: 18-SEP-2010  
 Account: KAMGOL

Project: Coffee

**CERTIFICATE OF ANALYSIS WH10123267**

Sample Description	Method Analyte Units LOR	ME-ICP41	ME-ICP41	ME-ICP41	ME-ICP41	ME-ICP41	ME-ICP41
		Th	Ti	Ti	U	V	W
		ppm 20	% 0.01	ppm 10	ppm 10	ppm 1	ppm 10
I305339		<20	0.01	<10	<10	28	<10
I305340		<20	0.12	<10	<10	48	40
I305341		<20	0.03	<10	<10	41	<10
I305342		<20	0.01	<10	<10	35	<10
I305343		<20	0.04	<10	<10	45	<10
I305344		<20	0.03	<10	<10	45	<10
I305345		20	0.03	<10	<10	20	<10
I305346		20	0.01	<10	<10	22	<10
I305347		20	0.01	<10	<10	39	<10
I305348		<20	0.02	<10	<10	53	<10
I305349		20	0.04	<10	<10	63	<10
I305350		<20	0.01	<10	<10	93	10
I305351		<20	0.05	<10	<10	30	<10
I305352		20	0.04	<10	<10	29	<10
I305353		<20	0.03	<10	<10	20	<10
I305354		<20	0.03	<10	<10	24	<10
I305355		20	0.04	<10	<10	43	<10
I305356		20	0.04	<10	<10	35	<10
I305357		<20	0.08	<10	<10	52	<10
I305358		<20	0.05	<10	<10	46	<10
I305359		<20	0.07	<10	<10	38	<10
I305360		<20	0.13	<10	<10	49	40
I305361		<20	0.07	<10	<10	24	<10
I305362		<20	0.04	<10	<10	20	<10
I305363		<20	0.02	<10	<10	27	<10
I305364		<20	0.01	<10	<10	27	<10
I305365		<20	0.01	<10	<10	20	<10
I305366		20	<0.01	<10	<10	23	<10
I305367		<20	0.01	<10	<10	35	<10
I305368		<20	0.01	<10	<10	42	<10
I305369		20	0.05	<10	<10	48	<10
I305370		<20	0.12	<10	<10	71	20
I305371		<20	0.05	<10	<10	62	<10
I305372		20	0.01	<10	<10	37	<10
I305373		20	0.05	<10	<10	50	<10
I305374		<20	0.05	<10	<10	43	<10
I305375		<20	0.02	<10	<10	36	<10
I305376		<20	0.02	<10	<10	24	<10
I305377		20	0.02	<10	<10	32	<10
I305378		20	0.02	<10	<10	44	<10



ALS Canada Ltd.  
 2103 Dollarton Hwy  
 North Vancouver BC V7H 0A7  
 Phone: 604 984 0221 Fax: 604 984 0218 www.alsglobal.com

To: KAMINAK GOLD CORPORATION  
 1440-625 HOWE ST  
 VANCOUVER BC V6C 2T6

Page: 3 - A  
 Total # Pages: 3 (A - C)  
 Finalized Date: 18-SEP-2010  
 Account: KAMGOL

Project: Coffee

**CERTIFICATE OF ANALYSIS WH10123267**

Sample Description	Method Analyte Units LOR	WEI-21 Recvd Wt. kg 0.02	Au-ICP22 Au ppm 0.001	ME-ICP41 Ag ppm 0.2	ME-ICP41 Al % 0.01	ME-ICP41 As ppm 2	ME-ICP41 B ppm 10	ME-ICP41 Ba ppm 10	ME-ICP41 Be ppm 0.5	ME-ICP41 Bi ppm 2	ME-ICP41 Ca % 0.01	ME-ICP41 Cd ppm 0.5	ME-ICP41 Co ppm 1	ME-ICP41 Cr ppm 1	ME-ICP41 Cu ppm 1	ME-ICP41 Fe % 0.01
I305379		3.40	0.008	0.2	1.16	65	<10	80	1.1	<2	4.41	<0.5	11	28	22	2.65
I305380		0.09	0.003	0.2	1.27	3	<10	120	<0.5	<2	0.72	<0.5	10	47	23	2.11
I305381		3.05	0.001	0.8	0.65	30	<10	290	1.1	<2	8.5	<0.5	11	31	44	2.49
I305382		3.08	0.001	0.3	0.56	19	<10	300	1.0	2	2.06	<0.5	12	27	28	3.10
I305383		3.60	0.001	<0.2	0.55	20	<10	160	1.0	<2	1.77	<0.5	11	22	25	2.93
I305384		2.82	0.151	<0.2	0.48	2220	<10	160	0.9	<2	2.54	<0.5	13	12	25	3.28





ALS Canada Ltd.  
 2103 Dollarton Hwy  
 North Vancouver BC V7H 0A7  
 Phone: 604 984 0221 Fax: 604 984 0218 www.alsglobal.com

To: KAMINAK GOLD CORPORATION  
 1440-625 HOWE ST  
 VANCOUVER BC V6C 2T6

Page: 3 - B  
 Total # Pages: 3 (A - C)  
 Finalized Date: 18-SEP-2010  
 Account: KAMGOL

Project: Coffee

**CERTIFICATE OF ANALYSIS WH10123267**

Sample Description	Method Analyte Units LOR	ME-ICP41	ME-ICP41	ME-ICP41	ME-ICP41	ME-ICP41	ME-ICP41	ME-ICP41	ME-ICP41	ME-ICP41	ME-ICP41	ME-ICP41	ME-ICP41	ME-ICP41	ME-ICP41	
		Ga	Hg	K	La	Mg	Mn	Mo	Na	Ni	P	Pb	S	Sb	Sc	Sr
		ppm 10	ppm 1	% 0.01	ppm 10	% 0.01	ppm 5	ppm 1	% 0.01	ppm 1	ppm 10	ppm 2	% 0.01	ppm 2	ppm 1	ppm 1
I305379		<10	<1	0.35	30	1.09	560	<1	0.02	20	770	22	0.33	7	4	132
I305380		<10	<1	0.10	<10	0.52	374	3	0.09	29	510	3	0.06	<2	4	40
I305381		<10	1	0.26	20	1.15	566	<1	0.03	28	400	61	0.39	6	4	316
I305382		<10	<1	0.23	20	1.07	615	3	0.03	34	500	9	0.40	5	3	103
I305383		<10	<1	0.23	20	1.00	536	<1	0.02	26	390	8	0.35	2	3	103
I305384		<10	<1	0.29	20	1.25	606	<1	0.02	35	380	14	1.54	6	3	204



ALS Canada Ltd.  
 2103 Dollarton Hwy  
 North Vancouver BC V7H 0A7  
 Phone: 604 984 0221 Fax: 604 984 0218 www.alsglobal.com

To: KAMINAK GOLD CORPORATION  
 1440-625 HOWE ST  
 VANCOUVER BC V6C 2T6

Page: 3 - C  
 Total # Pages: 3 (A - C)  
 Finalized Date: 18-SEP-2010  
 Account: KAMGOL

Project: Coffee

**CERTIFICATE OF ANALYSIS WH10123267**

Sample Description	Method Analyte Units LOR	ME-ICP41	ME-ICP41	ME-ICP41	ME-ICP41	ME-ICP41	ME-ICP41	ME-ICP41
		Th	Ti	Ti	U	V	W	Zn
		ppm 20	% 0.01	ppm 10	ppm 10	ppm 1	ppm 10	ppm 2
I305379		20	0.03	<10	<10	30	<10	87
I305380		<20	0.13	<10	<10	50	40	37
I305381		20	0.01	<10	<10	21	<10	84
I305382		<20	<0.01	<10	<10	20	<10	56
I305383		<20	<0.01	<10	<10	18	<10	56
I305384		<20	<0.01	<10	<10	9	<10	56



ALS Canada Ltd.  
2103 Dollarton Hwy  
North Vancouver BC V7H 0A7  
Phone: 604 984 0221 Fax: 604 984 0218 www.alsglobal.com

To: KAMINAK GOLD CORPORATION  
1440-625 HOWE ST  
VANCOUVER BC V6C 2T6

Page: 1  
Finalized Date: 20-SEP-2010  
This copy reported on  
14-JAN-2011  
Account: KAMGOL

**CERTIFICATE WH10123268**

Project: Coffee

P.O. No.: KGC-10-0743

This report is for 55 Drill Core samples submitted to our lab in Whitehorse, YT, Canada on 31-AUG-2010.

The following have access to data associated with this certificate:

TOM BOKENFOHR  
TIM SMITH

VICKI EARL

ADAM SIMMONS

**SAMPLE PREPARATION**

ALS CODE	DESCRIPTION
WEI-21	Received Sample Weight
LOG-24	Pulp Login - Rcd w/o Barcode
LOG-22	Sample login - Rcd w/o BarCode
CRU-QC	Crushing QC Test
CRU-31	Fine crushing - 70% <2mm
SPL-21	Split sample - riffle splitter
PUL-31	Pulverize split to 85% <75 um

**ANALYTICAL PROCEDURES**

ALS CODE	DESCRIPTION	INSTRUMENT
Au-ICP22	Au 50g FA ICP-AES finish	ICP-AES
ME-ICP41	35 Element Aqua Regia ICP-AES	ICP-AES

To: KAMINAK GOLD CORPORATION  
ATTN: ALS CHEMEX

This is the Final Report and supersedes any preliminary report with this certificate number. Results apply to samples as submitted. All pages of this report have been checked and approved for release.

Signature:

Colin Ramshaw, Vancouver Laboratory Manager



ALS Canada Ltd.  
2103 Dollarton Hwy  
North Vancouver BC V7H 0A7  
Phone: 604 984 0221 Fax: 604 984 0218 www.alsglobal.com

To: KAMINAK GOLD CORPORATION  
1440-625 HOWE ST  
VANCOUVER BC V6C 2T6

Page: 2 - A  
Total # Pages: 3 (A - C)  
Finalized Date: 20-SEP-2010  
Account: KAMGOL

Project: Coffee

**CERTIFICATE OF ANALYSIS WH10123268**

Sample Description	Method Analyte Units LOR	WEI-21 Recvd Wt. kg 0.02	Au-ICP22 Au ppm 0.001	ME-ICP41 Ag ppm 0.2	ME-ICP41 Al % 0.01	ME-ICP41 As ppm 2	ME-ICP41 B ppm 10	ME-ICP41 Ba ppm 10	ME-ICP41 Be ppm 0.5	ME-ICP41 Bi ppm 2	ME-ICP41 Ca % 0.01	ME-ICP41 Cd ppm 0.5	ME-ICP41 Co ppm 1	ME-ICP41 Cr ppm 1	ME-ICP41 Cu ppm 1	ME-ICP41 Fe % 0.01
I305385		0.78	0.002	<0.2	2.32	11	<10	680	0.5	<2	4.68	<0.5	10	27	16	3.26
I305386		2.74	0.005	0.2	0.63	136	<10	240	0.8	<2	10.6	<0.5	13	27	50	3.35
I305387		2.89	0.002	<0.2	0.49	161	<10	50	<0.5	<2	>25.0	<0.5	6	9	15	0.85
I305388		3.33	<0.001	<0.2	1.96	12	<10	350	0.6	<2	4.03	<0.5	9	30	14	3.08
I305389		2.48	0.001	<0.2	0.83	23	<10	50	<0.5	<2	19.1	<0.5	6	24	27	1.43
I305390		0.08	0.523	2.8	1.85	55	<10	120	<0.5	<2	2.64	1.5	15	56	5290	5.02
I305391		2.91	<0.001	<0.2	0.98	12	<10	90	0.6	<2	4.54	<0.5	4	10	19	1.87
I305392		3.57	<0.001	<0.2	1.29	55	<10	100	0.6	<2	13.3	<0.5	7	19	68	2.28
I305393		3.34	<0.001	<0.2	0.70	76	<10	60	<0.5	<2	12.0	<0.5	4	11	9	1.60
I305394		4.17	<0.001	<0.2	1.52	111	<10	100	<0.5	<2	8.4	<0.5	8	26	26	2.20
I305395		2.88	<0.001	<0.2	1.06	135	<10	100	0.6	<2	16.1	<0.5	9	54	19	1.86
I305396		1.86	<0.001	<0.2	1.78	34	<10	200	1.1	<2	9.1	<0.5	8	31	26	2.81
I305397		1.94	<0.001	<0.2	1.87	16	<10	150	1.2	<2	2.82	<0.5	11	36	14	3.16
I305398		2.30	<0.001	<0.2	2.06	36	<10	560	1.1	<2	3.29	<0.5	13	53	33	3.47
I305399		2.68	0.001	<0.2	1.96	11	<10	570	0.9	<2	3.88	<0.5	9	40	44	3.07
I305400		0.09	0.001	<0.2	1.27	3	<10	120	<0.5	<2	0.77	<0.5	10	48	24	2.20
I305401		2.69	<0.001	<0.2	2.43	6	<10	750	1.0	<2	6.77	<0.5	8	35	6	3.29
I305402		3.07	0.004	<0.2	1.73	6	<10	190	0.8	<2	10.3	<0.5	11	83	9	3.46
I305403		2.78	0.007	<0.2	1.14	36	<10	120	0.5	<2	4.56	<0.5	11	47	10	3.19
I305404		3.10	0.002	<0.2	1.20	9	<10	120	0.6	<2	5.09	<0.5	15	155	9	3.22
I305405		2.84	<0.001	<0.2	1.23	8	<10	320	0.6	<2	7.3	<0.5	11	57	12	3.09
I305406		3.09	0.002	<0.2	1.51	6	<10	640	0.7	<2	14.6	<0.5	10	49	19	2.51
I305407		2.86	0.015	<0.2	1.17	9	<10	310	0.6	<2	16.5	0.6	9	38	16	2.32
I305408		2.63	<0.001	<0.2	1.05	18	<10	140	0.8	<2	5.27	<0.5	15	79	5	3.90
I305409		2.91	0.001	<0.2	1.54	15	<10	230	0.5	<2	1.56	<0.5	15	53	15	3.48
I305410		0.08	1.185	0.9	1.60	21	<10	210	<0.5	<2	1.07	0.7	12	46	642	3.59
I305411		2.86	0.001	<0.2	1.78	15	<10	220	0.5	<2	1.28	<0.5	12	56	17	3.66
I305412		2.56	0.001	<0.2	1.46	24	<10	180	0.8	<2	2.50	<0.5	13	55	21	4.13
I305413		3.31	<0.001	<0.2	1.88	6	<10	300	0.7	<2	3.08	<0.5	11	48	29	3.11
I305414		2.78	0.001	<0.2	2.44	8	<10	400	1.0	<2	2.93	<0.5	12	80	11	3.75
I305415		3.15	<0.001	<0.2	1.56	12	<10	170	0.7	<2	2.12	<0.5	16	51	35	4.30
I305416		2.99	0.001	<0.2	1.46	8	<10	190	0.6	<2	4.97	<0.5	12	55	46	3.19
I305417		3.08	<0.001	<0.2	1.38	8	<10	280	0.8	<2	3.99	<0.5	13	56	32	2.98
I305418		2.59	<0.001	<0.2	2.32	10	<10	470	1.0	<2	2.58	<0.5	12	88	43	3.34
I305419		2.93	0.001	<0.2	1.92	7	<10	260	0.8	<2	7.6	<0.5	14	181	40	3.44
I305420		0.09	0.002	<0.2	1.28	5	<10	120	<0.5	<2	0.74	<0.5	10	48	23	2.18
I305421		3.05	0.001	<0.2	1.07	7	<10	150	0.5	<2	2.77	<0.5	14	32	41	2.72
I305422		2.55	0.002	<0.2	0.57	3	<10	740	<0.5	<2	4.42	<0.5	8	85	16	2.39
I305423		2.96	0.001	<0.2	1.08	3	<10	640	0.5	<2	3.44	<0.5	13	28	28	3.48
I305424		2.87	0.002	<0.2	0.89	11	<10	340	<0.5	<2	3.16	<0.5	10	10	94	3.27



ALS Canada Ltd.  
2103 Dollarton Hwy  
North Vancouver BC V7H 0A7  
Phone: 604 984 0221 Fax: 604 984 0218 www.alsglobal.com

To: KAMINAK GOLD CORPORATION  
1440-625 HOWE ST  
VANCOUVER BC V6C 2T6

Page: 2 - B  
Total # Pages: 3 (A - C)  
Finalized Date: 20-SEP-2010  
Account: KAMGOL

Project: Coffee

**CERTIFICATE OF ANALYSIS WH10123268**

Sample Description	Method Analyte Units LOR	ME-ICP41	ME-ICP41	ME-ICP41	ME-ICP41	ME-ICP41	ME-ICP41	ME-ICP41	ME-ICP41	ME-ICP41	ME-ICP41	ME-ICP41	ME-ICP41	ME-ICP41	ME-ICP41	ME-ICP41
		Ga	Hg	K	La	Mg	Mn	Mo	Na	Ni	P	Pb	S	Sb	Sc	Sr
		ppm 10	ppm 1	% 0.01	ppm 10	% 0.01	ppm 5	ppm 1	% 0.01	ppm 1	ppm 10	ppm 2	% 0.01	ppm 2	ppm 1	ppm 1
I305385		10	<1	0.93	20	0.80	693	3	0.13	12	1400	14	0.01	<2	6	283
I305386		<10	<1	0.17	30	0.28	783	1	0.02	24	730	11	<0.01	19	7	194
I305387		<10	<1	0.25	10	0.29	282	<1	0.02	5	510	7	<0.01	3	2	1190
I305388		10	<1	1.36	40	1.35	388	1	0.03	14	810	<2	0.10	<2	5	158
I305389		<10	<1	0.51	10	0.74	469	1	0.01	15	480	2	<0.01	<2	3	796
I305390		10	<1	0.23	10	1.16	783	49	0.08	74	930	43	1.52	5	7	90
I305391		10	<1	0.47	50	0.62	334	1	0.02	4	430	<2	0.02	<2	4	181
I305392		10	<1	0.81	30	0.84	407	1	0.01	8	700	<2	0.04	<2	4	383
I305393		<10	<1	0.31	40	0.41	341	1	0.01	6	380	<2	0.01	<2	4	323
I305394		<10	<1	0.97	10	1.10	400	1	0.02	11	730	<2	0.03	<2	3	251
I305395		<10	<1	0.52	10	0.77	382	1	0.01	21	430	<2	0.03	<2	5	515
I305396		10	<1	1.13	70	1.22	568	1	0.01	11	550	5	0.01	<2	6	206
I305397		10	1	1.13	40	1.12	429	1	0.01	16	690	3	<0.01	<2	7	94
I305398		10	<1	1.31	40	1.20	558	1	0.01	31	460	3	0.01	<2	7	104
I305399		10	<1	1.32	30	1.61	448	1	0.01	19	480	2	0.01	<2	7	126
I305400		<10	<1	0.11	10	0.55	389	3	0.08	30	520	<2	0.04	<2	5	37
I305401		10	<1	1.57	50	2.07	752	1	0.01	14	610	4	0.02	<2	7	207
I305402		10	<1	0.94	50	1.19	763	1	<0.01	24	860	4	0.01	7	11	205
I305403		<10	<1	0.50	50	0.50	500	1	<0.01	36	690	4	<0.01	4	7	53
I305404		<10	<1	0.70	30	1.37	472	1	0.01	97	340	7	0.02	3	7	78
I305405		<10	<1	0.64	40	0.86	555	<1	0.02	39	450	11	0.02	6	8	141
I305406		10	1	0.98	30	1.06	550	<1	0.02	23	480	9	0.03	<2	8	326
I305407		<10	1	0.60	30	0.65	590	1	0.02	17	560	14	<0.01	8	8	456
I305408		<10	<1	0.45	40	0.41	725	<1	0.01	45	650	10	0.02	10	10	99
I305409		10	<1	0.89	40	0.77	623	<1	0.01	40	480	7	0.01	2	8	16
I305410		10	<1	0.26	10	0.76	492	31	0.12	32	690	77	0.64	2	6	52
I305411		10	1	1.14	30	0.99	522	<1	0.01	42	500	8	0.01	2	8	18
I305412		10	1	0.76	40	0.64	652	<1	0.01	38	710	10	0.02	5	8	28
I305413		10	1	1.20	40	1.17	550	1	0.02	30	890	9	0.02	3	8	45
I305414		10	<1	1.56	40	1.54	648	<1	0.02	37	650	6	0.02	<2	11	52
I305415		10	1	0.87	50	0.71	693	<1	0.01	41	740	10	0.02	8	10	29
I305416		<10	<1	0.80	40	0.68	631	<1	0.02	28	540	8	0.02	5	6	116
I305417		<10	<1	1.00	40	0.81	491	<1	0.01	29	530	8	0.02	2	7	89
I305418		10	<1	1.50	40	1.76	486	<1	0.03	48	470	8	0.03	<2	8	54
I305419		10	<1	1.24	30	1.73	744	1	0.02	96	840	10	0.02	4	9	167
I305420		<10	<1	0.11	10	0.56	379	2	0.09	31	530	3	0.05	<2	5	38
I305421		<10	<1	0.54	40	0.47	555	<1	0.01	22	730	9	0.01	7	6	31
I305422		<10	<1	0.20	30	0.25	484	1	0.01	24	390	7	0.03	5	5	52
I305423		<10	<1	0.44	30	0.60	723	<1	0.01	14	650	6	0.03	5	10	33
I305424		<10	<1	0.36	20	0.39	558	<1	0.01	6	580	6	0.02	15	12	31



ALS Canada Ltd.  
2103 Dollarton Hwy  
North Vancouver BC V7H 0A7  
Phone: 604 984 0221 Fax: 604 984 0218 www.alsglobal.com

To: KAMINAK GOLD CORPORATION  
1440-625 HOWE ST  
VANCOUVER BC V6C 2T6

Page: 2 - C  
Total # Pages: 3 (A - C)  
Finalized Date: 20-SEP-2010  
Account: KAMGOL

Project: Coffee

**CERTIFICATE OF ANALYSIS WH10123268**

Sample Description	Method Analyte Units LOR	ME-ICP41	ME-ICP41	ME-ICP41	ME-ICP41	ME-ICP41	ME-ICP41
		Th	Ti	Ti	U	V	Zn
		ppm 20	% 0.01	ppm 10	ppm 10	ppm 1	ppm 2
I305385		<20	0.18	<10	<10	86	<10
I305386		<20	0.02	<10	<10	53	<10
I305387		20	0.03	<10	<10	10	<10
I305388		20	0.15	<10	<10	47	<10
I305389		<20	0.09	<10	<10	19	<10
I305390		<20	0.07	<10	<10	83	<10
I305391		20	0.03	<10	<10	11	<10
I305392		20	0.08	<10	<10	31	<10
I305393		20	0.02	<10	<10	15	<10
I305394		<20	0.15	<10	<10	34	<10
I305395		<20	0.07	<10	<10	27	<10
I305396		20	0.10	<10	<10	41	<10
I305397		20	0.11	<10	<10	49	<10
I305398		20	0.14	<10	<10	46	<10
I305399		<20	0.13	<10	<10	45	<10
I305400		<20	0.12	<10	<10	52	40
I305401		20	0.13	<10	<10	44	<10
I305402		20	0.07	<10	<10	70	<10
I305403		20	0.06	<10	<10	49	<10
I305404		<20	0.07	<10	<10	52	<10
I305405		20	0.07	<10	<10	52	<10
I305406		<20	0.08	<10	<10	43	<10
I305407		20	0.06	<10	<10	46	<10
I305408		<20	0.05	<10	<10	62	<10
I305409		<20	0.10	<10	<10	52	<10
I305410		<20	0.13	<10	<10	74	20
I305411		<20	0.14	<10	<10	52	<10
I305412		20	0.08	<10	<10	52	<10
I305413		<20	0.13	<10	<10	47	<10
I305414		<20	0.17	<10	<10	64	<10
I305415		20	0.12	<10	<10	63	<10
I305416		20	0.10	<10	<10	45	<10
I305417		20	0.11	<10	<10	51	<10
I305418		20	0.15	<10	<10	57	<10
I305419		<20	0.14	<10	<10	61	<10
I305420		<20	0.12	<10	<10	51	40
I305421		<20	0.07	<10	<10	40	<10
I305422		<20	0.01	<10	<10	23	<10
I305423		<20	0.04	<10	<10	63	<10
I305424		<20	0.04	<10	<10	56	<10

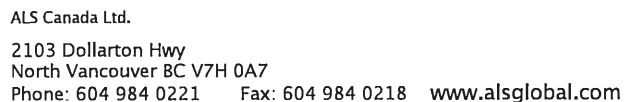

Page: 3 – A  
Total # Pages: 3 (A – C)  
Finalized Date: 20-SEP-2010  
Account: KAMGOL

**CERTIFICATE OF ANALYSIS    WH10123268**

[illegible]

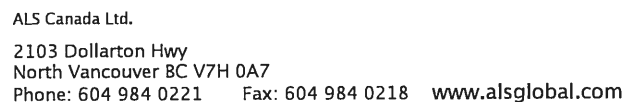

Page: 3 – B  
Total # Pages: 3 (A – C)  
Finalized Date: 20-SEP-2010  
Account: KAMGOL

**CERTIFICATE OF ANALYSIS    WH10123268**

[illegible]



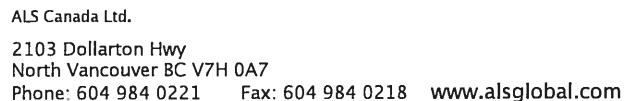

Page: 3 – C  
Total # Pages: 3 (A – C)  
Finalized Date: 20-SEP-2010  
Account: KAMGOL

**CERTIFICATE OF ANALYSIS    WH10123268**

Sample Description	Method Analyte Units LOR	ME-ICP41	ME-ICP41	ME-ICP41	ME-ICP41	ME-ICP41	ME-ICP41	ME-ICP41
		Th	Ti	Tl	U	V	W	Zn
		ppm 20	% 0.01	ppm 10	ppm 10	ppm 1	ppm 10	ppm 2
I305425		<20	0.02	<10	<10	79	<10	70
I305426		<20	0.01	<10	<10	50	<10	72
I305427		<20	0.02	<10	<10	69	<10	77
I305428		<20	<0.01	<10	<10	18	<10	24
I305429		<20	0.01	<10	<10	27	<10	74
I305430		<20	0.07	<10	<10	76	<10	187
I305431		<20	0.01	<10	<10	61	<10	70
I305432		<20	0.07	<10	<10	88	<10	58
I305433		<20	0.10	<10	<10	92	<10	60
I305434		<20	0.05	<10	<10	74	<10	58
I305435		<20	<0.01	<10	<10	20	<10	56
I305436		20	0.01	<10	<10	25	<10	43
I305437		<20	0.02	<10	<10	38	<10	62
I305438		<20	0.02	<10	<10	46	<10	49
I305439		20	0.05	<10	<10	89	<10	64



ALS Canada Ltd.  
2103 Dollarton Hwy  
North Vancouver BC V7H 0A7  
Phone: 604 984 0221 Fax: 604 984 0218 www.alsglobal.com

To: KAMINAK GOLD CORPORATION  
1440-625 HOWE ST  
VANCOUVER BC V6C 2T6

Page: 1  
Finalized Date: 20-SEP-2010  
This copy reported on  
14-JAN-2011  
Account: KAMGOL

**CERTIFICATE WH10123269**

Project: Coffee

P.O. No.: KGC-10-0765

This report is for 57 Drill Core samples submitted to our lab in Whitehorse, YT, Canada on 31-AUG-2010.

The following have access to data associated with this certificate:

TOM BOKENFOHR  
TIM SMITH

VICKI EARL

ADAM SIMMONS

**SAMPLE PREPARATION**

ALS CODE	DESCRIPTION
WEI-21	Received Sample Weight
LOG-24	Pulp Login - Rcd w/o Barcode
LOG-22	Sample login - Rcd w/o BarCode
CRU-QC	Crushing QC Test
PUL-QC	Pulverizing QC Test
CRU-31	Fine crushing - 70% <2mm
SPL-21	Split sample - riffle splitter
PUL-31	Pulverize split to 85% <75 um

**ANALYTICAL PROCEDURES**

ALS CODE	DESCRIPTION	INSTRUMENT
Au-ICP22	Au 50g FA ICP-AES finish	ICP-AES
ME-ICP41	35 Element Aqua Regia ICP-AES	ICP-AES

To: KAMINAK GOLD CORPORATION  
ATTN: ALS CHEMEX

This is the Final Report and supersedes any preliminary report with this certificate number. Results apply to samples as submitted. All pages of this report have been checked and approved for release.

Signature:

Colin Ramshaw, Vancouver Laboratory Manager



ALS Canada Ltd.  
2103 Dollarton Hwy  
North Vancouver BC V7H 0A7  
Phone: 604 984 0221 Fax: 604 984 0218 www.alsglobal.com

To: KAMINAK GOLD CORPORATION  
1440-625 HOWE ST  
VANCOUVER BC V6C 2T6

Page: 2 - A  
Total # Pages: 3 (A - C)  
Finalized Date: 20-SEP-2010  
Account: KAMGOL

Project: Coffee

# CERTIFICATE OF ANALYSIS WH10123269

Sample Description	Method Analyte Units LOR	WEI-21 Recvd Wt. kg 0.02	Au-ICP22 Au ppm 0.001	ME-ICP41 Ag ppm 0.2	ME-ICP41 Al % 0.01	ME-ICP41 As ppm 2	ME-ICP41 B ppm 10	ME-ICP41 Ba ppm 10	ME-ICP41 Be ppm 0.5	ME-ICP41 Bi ppm 2	ME-ICP41 Ca % 0.01	ME-ICP41 Cd ppm 0.5	ME-ICP41 Co ppm 1	ME-ICP41 Cr ppm 1	ME-ICP41 Cu ppm 1	ME-ICP41 Fe % 0.01
I305603		1.29	0.001	<0.2	1.92	47	<10	240	0.6	<2	2.84	<0.5	9	53	20	3.12
I305604		2.79	0.001	<0.2	2.03	53	<10	210	1.0	2	5.95	<0.5	14	51	26	3.90
I305605		3.16	0.003	<0.2	0.90	43	<10	160	0.8	2	9.1	<0.5	10	46	33	3.06
I305606		2.90	0.002	<0.2	0.12	164	<10	40	<0.5	<2	>25.0	<0.5	4	16	8	0.99
I305607		3.29	0.001	<0.2	0.08	197	<10	20	<0.5	3	>25.0	<0.5	4	7	2	0.66
I305608		3.01	0.001	<0.2	0.37	72	<10	90	0.5	<2	20.8	<0.5	6	22	8	2.02
I305609		2.56	0.001	<0.2	0.92	19	<10	80	0.7	2	9.0	<0.5	10	32	8	2.84
I305610		0.08	3.17	58.3	1.86	38	<10	160	<0.5	2	2.64	8.0	11	52	178	2.92
I305611		2.65	0.005	<0.2	2.33	40	<10	200	0.8	2	4.44	<0.5	15	39	187	4.01
I305612		2.77	0.001	<0.2	0.90	76	<10	130	0.6	3	12.5	<0.5	7	20	11	2.12
I305613		3.06	0.001	<0.2	1.47	124	<10	140	0.6	2	9.6	<0.5	12	38	19	2.75
I305614		3.11	0.001	<0.2	1.46	37	<10	100	0.8	<2	11.6	<0.5	18	48	12	3.87
I305615		3.12	0.001	<0.2	1.87	7	<10	180	0.8	<2	1.61	<0.5	8	39	6	2.91
I305616		3.70	0.001	<0.2	2.23	16	<10	540	0.8	<2	2.59	<0.5	10	46	22	3.51
I305617		3.16	<0.001	<0.2	2.22	56	<10	380	0.9	<2	1.58	<0.5	13	75	38	3.58
I305618		3.09	0.002	<0.2	2.47	25	<10	590	1.1	<2	2.19	<0.5	13	74	29	3.69
I305619		3.41	0.001	<0.2	1.80	10	<10	540	1.1	2	3.22	<0.5	8	25	21	2.89
I305620		0.10	0.001	<0.2	1.17	6	<10	110	<0.5	<2	0.67	<0.5	9	44	23	1.98
I305621		2.35	0.001	<0.2	1.78	7	<10	310	1.0	3	11.2	<0.5	7	27	9	2.62
I305622		2.98	0.001	<0.2	0.57	45	<10	100	0.5	3	12.4	<0.5	11	35	21	2.67
I305623		3.16	0.001	<0.2	0.56	13	<10	70	<0.5	2	13.5	<0.5	7	31	11	2.09
I305624		3.15	0.001	<0.2	0.70	31	<10	160	0.6	2	6.14	<0.5	13	54	18	2.79
I305625		3.65	0.002	<0.2	1.26	8	<10	810	0.5	<2	12.4	<0.5	10	36	18	2.33
I305626		2.54	0.001	<0.2	2.46	8	<10	2710	0.9	<2	10.4	<0.5	15	58	15	3.63
I305627		2.65	0.001	<0.2	1.97	7	<10	510	0.8	<2	2.71	<0.5	12	71	11	3.26
I305628		3.35	0.001	<0.2	0.67	20	<10	140	0.5	3	12.7	<0.5	12	30	35	3.46
I305629		3.19	0.002	<0.2	1.60	5	<10	550	0.7	<2	8.8	<0.5	11	40	12	3.02
I305630		0.08	2.54	1.1	0.49	547	<10	180	<0.5	<2	6.90	2.0	6	27	42	1.93
I305631		3.10	0.001	<0.2	1.87	7	<10	370	0.7	2	2.18	<0.5	9	47	15	2.85
I305632		3.17	0.001	<0.2	2.16	7	<10	450	0.9	2	1.33	<0.5	15	69	25	3.92
I305633		3.40	0.001	<0.2	1.70	5	<10	270	0.7	<2	1.65	<0.5	10	47	16	2.68
I305634		3.19	0.001	<0.2	1.99	6	<10	550	1.0	2	4.29	<0.5	8	59	24	2.71
I305635		3.12	0.002	<0.2	1.84	6	<10	280	0.9	<2	3.78	<0.5	14	84	21	3.25
I305636		3.29	0.003	<0.2	1.29	7	<10	700	0.6	<2	13.2	<0.5	7	36	29	2.12
I305637		3.51	0.002	<0.2	1.45	9	<10	1110	1.0	2	3.00	<0.5	10	25	24	3.45
I305638		3.21	0.001	<0.2	1.03	5	<10	1240	0.8	<2	2.16	<0.5	5	10	21	2.18
I305639		3.04	0.001	<0.2	1.44	12	<10	660	0.9	2	2.52	<0.5	10	45	27	2.72
I305640		0.10	<0.001	<0.2	1.24	4	<10	110	<0.5	<2	0.72	<0.5	9	47	28	2.16
I305641		3.23	0.001	<0.2	1.09	9	<10	710	0.6	<2	2.87	<0.5	8	22	37	2.53
I305642		3.25	0.001	<0.2	0.98	8	<10	40	0.6	<2	4.06	<0.5	9	26	39	3.09



ALS Canada Ltd.  
2103 Dollarton Hwy  
North Vancouver BC V7H 0A7  
Phone: 604 984 0221 Fax: 604 984 0218 www.alsglobal.com

To: KAMINAK GOLD CORPORATION  
1440-625 HOWE ST  
VANCOUVER BC V6C 2T6

Page: 2 - B  
Total # Pages: 3 (A - C)  
Finalized Date: 20-SEP-2010  
Account: KAMGOL

Project: Coffee

**CERTIFICATE OF ANALYSIS WH10123269**

Sample Description	Method Analyte Units LOR	ME-ICP41 Ga ppm 10	ME-ICP41 Hg ppm 1	ME-ICP41 K % 0.01	ME-ICP41 La ppm 10	ME-ICP41 Mg % 0.01	ME-ICP41 Mn ppm 5	ME-ICP41 Mo ppm 1	ME-ICP41 Na % 0.01	ME-ICP41 Ni ppm 1	ME-ICP41 P ppm 10	ME-ICP41 Pb ppm 2	ME-ICP41 S % 0.01	ME-ICP41 Sb ppm 2	ME-ICP41 Sc ppm 1	ME-ICP41 Sr ppm 1
I305603		<10	<1	1.15	30	1.03	468	1	0.03	22	410	6	0.01	2	6	134
I305604		10	1	1.24	40	1.16	687	1	0.01	32	980	8	0.02	8	10	228
I305605		<10	<1	0.34	40	0.34	753	<1	0.01	27	570	8	0.02	20	9	264
I305606		<10	1	0.01	10	0.13	394	<1	0.01	17	470	8	<0.01	5	2	1220
I305607		<10	1	0.01	10	0.10	259	<1	0.01	10	360	5	<0.01	4	1	1225
I305608		<10	1	0.07	20	0.18	542	<1	0.01	13	580	7	<0.01	8	5	607
I305609		<10	<1	0.37	40	0.42	532	1	0.01	21	830	3	0.02	11	8	241
I305610		10	12	0.23	10	1.51	552	9	0.07	41	520	1040	1.00	143	4	86
I305611		10	<1	1.46	40	1.58	470	1	0.03	20	1070	4	0.02	6	6	152
I305612		<10	1	0.44	40	0.46	536	<1	0.01	15	630	5	0.02	5	6	336
I305613		<10	<1	0.87	30	0.91	452	1	0.01	25	710	3	0.01	4	6	303
I305614		<10	1	0.87	40	0.93	771	<1	0.02	31	1330	6	0.05	9	12	420
I305615		10	<1	1.24	40	1.23	355	<1	0.03	23	650	3	0.01	<2	6	72
I305616		10	<1	1.58	50	1.57	509	<1	0.04	19	810	5	0.03	<2	8	97
I305617		10	1	1.41	40	1.26	474	<1	0.03	38	530	4	0.02	<2	7	73
I305618		10	<1	1.67	30	1.47	624	<1	0.03	36	590	4	0.03	<2	8	90
I305619		10	<1	1.13	40	1.81	458	<1	0.02	14	720	5	0.04	<2	7	112
I305620		<10	<1	0.10	10	0.50	355	2	0.08	30	490	5	0.05	<2	4	37
I305621		<10	1	1.06	40	1.29	687	1	0.02	15	630	9	0.03	8	6	325
I305622		<10	<1	0.14	50	0.18	790	<1	0.01	19	690	6	0.02	11	7	327
I305623		<10	<1	0.17	30	0.25	476	<1	0.01	19	600	7	0.02	12	6	347
I305624		<10	<1	0.21	40	0.54	614	<1	0.01	47	500	9	0.03	9	8	82
I305625		10	<1	0.70	20	0.92	517	<1	0.03	20	600	7	0.05	2	7	385
I305626		10	<1	1.58	30	1.97	923	<1	0.05	50	750	11	0.10	<2	10	336
I305627		10	<1	1.27	30	1.31	556	<1	0.02	45	480	7	0.04	2	8	65
I305628		<10	<1	0.33	20	0.33	1405	<1	0.01	23	340	8	0.03	11	5	409
I305629		10	1	0.89	20	0.97	870	<1	0.02	27	530	6	0.04	3	6	335
I305630		<10	4	0.19	10	2.04	256	16	0.02	50	860	33	1.52	65	3	56
I305631		<10	1	1.22	30	1.12	412	<1	0.02	33	440	5	0.03	<2	5	73
I305632		10	1	1.42	40	1.26	565	<1	0.03	50	420	6	0.03	<2	7	40
I305633		10	<1	1.14	30	1.04	394	<1	0.02	32	480	7	0.03	<2	5	37
I305634		<10	<1	1.28	40	1.27	539	<1	0.03	27	660	7	0.04	<2	7	120
I305635		10	<1	1.20	40	1.06	596	<1	0.02	35	530	5	0.02	3	7	78
I305636		<10	<1	0.80	20	0.76	492	<1	0.02	23	460	5	0.06	2	5	645
I305637		<10	<1	0.96	50	0.92	797	<1	0.03	16	670	4	0.26	<2	4	118
I305638		<10	<1	0.66	50	0.59	363	1	0.04	7	490	5	0.10	<2	3	95
I305639		10	1	0.97	40	0.97	428	<1	0.03	22	430	5	0.10	2	6	59
I305640		<10	<1	0.10	<10	0.53	377	3	0.09	35	510	8	0.05	<2	4	37
I305641		<10	<1	0.56	50	0.62	390	<1	0.01	16	560	10	0.06	3	5	71
I305642		<10	<1	0.38	40	0.79	618	<1	0.01	21	500	12	0.02	4	5	76



ALS Canada Ltd.  
2103 Dollarton Hwy  
North Vancouver BC V7H 0A7  
Phone: 604 984 0221 Fax: 604 984 0218 www.alsglobal.com

To: KAMINAK GOLD CORPORATION  
1440-625 HOWE ST  
VANCOUVER BC V6C 2T6

Page: 2 - C  
Total # Pages: 3 (A - C)  
Finalized Date: 20-SEP-2010  
Account: KAMGOL

Project: Coffee

**CERTIFICATE OF ANALYSIS WH10123269**

Sample Description	Method Analyte Units LOR	ME-ICP41 Th ppm 20	ME-ICP41 Ti % 0.01	ME-ICP41 Tl ppm 10	ME-ICP41 U ppm 10	ME-ICP41 V ppm 1	ME-ICP41 W ppm 10	ME-ICP41 Zn ppm 2
I305603		<20	0.16	<10	<10	48	<10	42
I305604		<20	0.14	<10	<10	78	<10	53
I305605		20	0.04	<10	<10	57	<10	51
I305606		<20	<0.01	<10	<10	16	<10	25
I305607		<20	<0.01	<10	<10	8	<10	14
I305608		<20	0.01	<10	<10	39	<10	40
I305609		20	0.03	<10	<10	53	<10	44
I305610		<20	0.04	<10	<10	46	<10	2030
I305611		20	0.14	<10	<10	53	<10	58
I305612		20	0.04	<10	<10	33	<10	42
I305613		<20	0.10	<10	<10	46	<10	46
I305614		<20	0.09	<10	<10	81	<10	55
I305615		20	0.12	<10	<10	45	<10	35
I305616		20	0.16	<10	<10	62	<10	47
I305617		20	0.19	<10	<10	51	<10	45
I305618		<20	0.19	<10	<10	61	<10	57
I305619		20	0.11	<10	<10	49	<10	37
I305620		<20	0.11	<10	<10	48	40	37
I305621		20	0.09	<10	<10	43	<10	35
I305622		20	0.02	<10	<10	40	<10	47
I305623		20	0.02	<10	<10	40	<10	33
I305624		20	0.02	<10	<10	48	<10	48
I305625		<20	0.06	<10	<10	45	<10	41
I305626		<20	0.14	<10	<10	78	<10	63
I305627		<20	0.14	<10	<10	58	<10	48
I305628		<20	0.04	<10	<10	45	<10	37
I305629		<20	0.09	<10	<10	41	<10	44
I305630		<20	0.01	<10	<10	92	<10	194
I305631		<20	0.13	<10	<10	41	<10	42
I305632		<20	0.14	<10	<10	51	<10	56
I305633		<20	0.12	<10	<10	34	<10	46
I305634		20	0.12	<10	<10	47	<10	46
I305635		<20	0.13	<10	<10	49	<10	49
I305636		<20	0.08	<10	<10	32	<10	31
I305637		20	0.11	<10	<10	31	<10	43
I305638		20	0.07	<10	<10	17	<10	26
I305639		20	0.10	<10	<10	35	<10	34
I305640		<20	0.11	<10	<10	50	40	42
I305641		20	0.05	<10	<10	30	<10	35
I305642		20	0.02	<10	<10	34	<10	51



ALS Canada Ltd.  
2103 Dollarton Hwy  
North Vancouver BC V7H 0A7  
Phone: 604 984 0221 Fax: 604 984 0218 www.alsglobal.com

To: KAMINAK GOLD CORPORATION  
1440-625 HOWE ST  
VANCOUVER BC V6C 2T6

Page: 3 - A  
Total # Pages: 3 (A - C)  
Finalized Date: 20-SEP-2010  
Account: KAMGOL

Project: Coffee

**CERTIFICATE OF ANALYSIS WH10123269**

Sample Description	Method Analyte Units LOR	WEI-21 Recvd Wt. kg 0.02	Au-ICP22 Au ppm 0.001	ME-ICP41 Ag ppm 0.2	ME-ICP41 Al % 0.01	ME-ICP41 As ppm 2	ME-ICP41 B ppm 10	ME-ICP41 Ba ppm 10	ME-ICP41 Be ppm 0.5	ME-ICP41 Bi ppm 2	ME-ICP41 Ca % 0.01	ME-ICP41 Cd ppm 0.5	ME-ICP41 Co ppm 1	ME-ICP41 Cr ppm 1	ME-ICP41 Cu ppm 1	ME-ICP41 Fe % 0.01
I305643		3.35	0.002	<0.2	1.10	6	<10	130	0.6	<2	3.99	<0.5	12	46	56	3.70
I305644		3.20	<0.001	<0.2	0.97	8	<10	340	0.5	<2	7.6	<0.5	11	37	48	3.34
I305645		2.64	<0.001	0.2	0.82	3	<10	1120	0.5	<2	5.81	<0.5	9	19	17	3.35
I305646		3.01	<0.001	<0.2	0.63	4	<10	510	<0.5	<2	2.44	<0.5	7	6	14	2.43
I305647		2.81	<0.001	<0.2	0.62	2	<10	330	<0.5	<2	3.03	<0.5	8	23	21	3.16
I305648		2.23	0.002	<0.2	0.55	3	<10	640	<0.5	<2	1.01	<0.5	9	9	13	3.02
I305649		2.77	0.009	0.2	0.52	4	<10	1320	0.5	<2	2.12	<0.5	10	29	28	3.05
I305650		0.08	5.41	0.6	1.44	974	<10	120	<0.5	<2	0.92	<0.5	7	43	40	4.47
I305651		3.06	<0.001	<0.2	0.97	8	<10	830	1.1	<2	4.48	<0.5	22	59	42	6.44
I305652		2.93	<0.001	<0.2	1.93	5	<10	530	0.9	<2	2.58	<0.5	14	18	21	4.51
I305653		3.25	<0.001	<0.2	2.10	3	<10	230	0.7	<2	2.10	<0.5	9	9	10	3.20
I305654		3.37	<0.001	<0.2	1.65	4	<10	200	0.7	<2	3.82	<0.5	9	9	11	3.30
I305655		2.76	<0.001	0.2	2.10	7	<10	230	0.9	<2	2.57	<0.5	9	9	11	3.36
I305656		2.30	<0.001	<0.2	1.59	20	<10	490	1.0	<2	5.82	<0.5	10	20	29	3.31
I305657		3.60	<0.001	<0.2	2.49	177	<10	360	0.9	<2	4.04	<0.5	17	129	63	4.17
I305658		2.47	0.001	0.2	2.23	13	<10	210	0.7	<2	2.33	<0.5	11	51	58	3.35
I308628		3.28	<0.001	0.2	2.13	6	<10	360	0.7	<2	2.06	<0.5	11	52	16	3.33



ALS Canada Ltd.  
2103 Dollarton Hwy  
North Vancouver BC V7H 0A7  
Phone: 604 984 0221 Fax: 604 984 0218 www.alsglobal.com

To: KAMINAK GOLD CORPORATION  
1440-625 HOWE ST  
VANCOUVER BC V6C 2T6

Page: 3 - B  
Total # Pages: 3 (A - C)  
Finalized Date: 20-SEP-2010  
Account: KAMGOL

Project: Coffee

**CERTIFICATE OF ANALYSIS WH10123269**

Sample Description	Method Analyte Units LOR	ME-ICP41 Ga ppm 10	ME-ICP41 Hg ppm 1	ME-ICP41 K % 0.01	ME-ICP41 La ppm 10	ME-ICP41 Mg % 0.01	ME-ICP41 Mn ppm 5	ME-ICP41 Mo ppm 1	ME-ICP41 Na % 0.01	ME-ICP41 Ni ppm 1	ME-ICP41 P ppm 10	ME-ICP41 Pb ppm 2	ME-ICP41 S % 0.01	ME-ICP41 Sb ppm 2	ME-ICP41 Sc ppm 1	ME-ICP41 Sr ppm 1
I305643		<10	<1	0.52	30	0.67	567	<1	0.01	32	660	12	0.02	6	9	79
I305644		<10	<1	0.38	30	0.72	694	<1	0.01	25	730	13	0.03	4	7	158
I305645		<10	<1	0.38	30	1.07	750	<1	0.02	14	670	11	0.06	<2	9	108
I305646		<10	<1	0.19	40	0.44	457	<1	0.01	6	460	8	0.03	<2	5	28
I305647		<10	<1	0.22	30	0.65	631	<1	0.01	9	470	11	0.03	2	9	35
I305648		<10	<1	0.16	20	0.27	482	<1	0.01	8	430	11	0.03	<2	6	15
I305649		<10	<1	0.18	30	0.44	481	<1	0.01	15	680	12	0.05	4	7	30
I305650		<10	1	0.16	<10	0.64	390	401	0.07	28	550	24	0.84	12	4	72
I305651		<10	<1	0.26	10	1.26	1070	1	0.02	28	580	19	0.27	13	29	70
I305652		10	<1	0.96	20	0.98	794	1	0.01	11	770	19	0.18	9	16	39
I305653		10	<1	1.11	20	1.11	672	1	0.08	4	700	9	0.02	<2	10	80
I305654		<10	<1	0.87	20	1.22	767	1	0.03	4	710	12	0.02	2	11	90
I305655		10	<1	1.13	20	1.17	714	1	0.05	4	720	9	0.02	<2	11	97
I305656		10	<1	0.84	20	1.34	736	1	0.03	18	480	13	0.71	4	7	100
I305657		10	<1	1.52	20	2.40	877	1	0.02	61	440	10	0.91	3	13	81
I305658		10	<1	1.38	40	1.60	599	1	0.02	38	550	7	0.03	6	7	44
I308628		10	<1	1.41	40	1.53	573	<1	0.03	32	560	6	0.25	<2	8	38



ALS Canada Ltd.  
 2103 Dollarton Hwy  
 North Vancouver BC V7H 0A7  
 Phone: 604 984 0221 Fax: 604 984 0218 www.alsglobal.com

To: KAMINAK GOLD CORPORATION  
 1440-625 HOWE ST  
 VANCOUVER BC V6C 2T6

Page: 3 - C  
 Total # Pages: 3 (A - C)  
 Finalized Date: 20-SEP-2010  
 Account: KAMGOL

Project: Coffee

**CERTIFICATE OF ANALYSIS WH10123269**

Sample Description	Method Analyte Units LOR	ME-ICP41 Th	ME-ICP41 Ti	ME-ICP41 Ti	ME-ICP41 U	ME-ICP41 V	ME-ICP41 W	ME-ICP41 Zn
		ppm 20	% 0.01	ppm 10	ppm 10	ppm 1	ppm 10	ppm 2
I305643		<20	0.05	<10	<10	59	<10	68
I305644		20	0.03	<10	<10	52	<10	48
I305645		<20	0.03	<10	<10	45	<10	52
I305646		20	<0.01	<10	<10	19	<10	30
I305647		20	<0.01	<10	<10	44	<10	50
I305648		<20	<0.01	<10	<10	27	<10	38
I305649		<20	<0.01	<10	<10	48	<10	47
I305650		<20	0.08	<10	<10	54	<10	51
I305651		<20	0.02	<10	<10	195	<10	103
I305652		<20	0.10	<10	<10	112	<10	92
I305653		<20	0.11	<10	<10	75	<10	55
I305654		<20	0.10	<10	<10	84	<10	58
I305655		<20	0.11	<10	<10	83	<10	56
I305656		<20	0.07	<10	<10	45	<10	58
I305657		<20	0.13	<10	<10	72	<10	85
I305658		20	0.14	<10	<10	43	<10	54
I308628		20	0.15	<10	<10	51	<10	49





ALS Canada Ltd.  
2103 Dollarton Hwy  
North Vancouver BC V7H 0A7  
Phone: 604 984 0221 Fax: 604 984 0218 www.alsglobal.com

To: KAMINAK GOLD CORPORATION  
1440-625 HOWE ST  
VANCOUVER BC V6C 2T6

Page: 1  
Finalized Date: 17-SEP-2010  
This copy reported on  
14-JAN-2011  
Account: KAMGOL

**CERTIFICATE WH10123340**

Project: Coffee  
P.O. No.: KGC-10-0771  
This report is for 50 Drill Core samples submitted to our lab in Whitehorse, YT,  
Canada on 31-AUG-2010.

The following have access to data associated with this certificate:

TOM BOKENFOHR  
TIM SMITH

VICKI EARL

ADAM SIMMONS

**SAMPLE PREPARATION**

ALS CODE	DESCRIPTION
WEI-21	Received Sample Weight
LOG-24	Pulp Login - Rcd w/o Barcode
LOG-22	Sample login - Rcd w/o BarCode
CRU-QC	Crushing QC Test
PUL-QC	Pulverizing QC Test
CRU-31	Fine crushing - 70% <2mm
SPL-21	Split sample - riffle splitter
PUL-31	Pulverize split to 85% <75 um

**ANALYTICAL PROCEDURES**

ALS CODE	DESCRIPTION	INSTRUMENT
Au-ICP22	Au 50g FA ICP-AES finish	ICP-AES
ME-ICP41	35 Element Aqua Regia ICP-AES	ICP-AES

To: KAMINAK GOLD CORPORATION  
ATTN: ALS CHEMEX

This is the Final Report and supersedes any preliminary report with this certificate number. Results apply to samples as submitted. All pages of this report have been checked and approved for release.

Signature:

Colin Ramshaw, Vancouver Laboratory Manager



ALS Canada Ltd.  
2103 Dollarton Hwy  
North Vancouver BC V7H 0A7  
Phone: 604 984 0221 Fax: 604 984 0218 www.alsglobal.com

To: KAMINAK GOLD CORPORATION  
1440-625 HOWE ST  
VANCOUVER BC V6C 2T6

Page: 2 - A  
Total # Pages: 3 (A - C)  
Finalized Date: 17-SEP-2010  
Account: KAMGOL

Project: Coffee

# CERTIFICATE OF ANALYSIS WH10123340

Sample Description	Method Analyte Units LOR	WEI-21 Recvd Wt. kg 0.02	Au-ICP22 Au ppm 0.001	ME-ICP41 Ag ppm 0.2	ME-ICP41 Al % 0.01	ME-ICP41 As ppm 2	ME-ICP41 B ppm 10	ME-ICP41 Ba ppm 10	ME-ICP41 Be ppm 0.5	ME-ICP41 Bi ppm 2	ME-ICP41 Ca % 0.01	ME-ICP41 Cd ppm 0.5	ME-ICP41 Co ppm 1	ME-ICP41 Cr ppm 1	ME-ICP41 Cu ppm 1	ME-ICP41 Fe % 0.01
I307910		0.08	1.135	0.9	1.48	17	<10	200	<0.5	<2	1.04	0.6	12	46	612	3.51
I307911		3.31	0.161	<0.2	0.36	458	<10	30	0.7	<2	0.07	<0.5	<1	5	2	0.86
I307912		3.02	0.012	<0.2	0.37	19	<10	60	<0.5	<2	0.07	<0.5	1	5	1	0.97
I307913		3.37	0.001	<0.2	0.44	8	<10	80	<0.5	<2	0.08	<0.5	1	6	1	1.10
I307914		3.06	0.005	<0.2	0.49	131	<10	50	0.5	<2	0.05	<0.5	1	5	3	0.99
I307915		3.32	0.238	<0.2	0.29	503	<10	30	0.5	<2	0.03	<0.5	1	4	2	0.76
I307916		3.13	0.008	<0.2	0.29	471	<10	30	<0.5	<2	0.03	<0.5	<1	4	3	0.95
I307917		3.24	0.007	<0.2	0.29	343	<10	20	<0.5	<2	0.02	<0.5	<1	3	2	0.80
I307918		2.67	0.009	<0.2	0.30	738	<10	20	<0.5	<2	0.02	<0.5	<1	3	2	1.30
I307919		3.22	1.335	<0.2	0.28	2060	<10	40	<0.5	<2	0.04	<0.5	<1	5	1	0.66
I307920		0.09	0.002	<0.2	1.22	4	<10	120	<0.5	<2	0.75	<0.5	10	49	25	2.12
I307921		3.09	0.019	<0.2	0.40	2820	<10	60	0.8	<2	0.03	<0.5	1	4	1	1.98
I307922		2.73	0.015	<0.2	0.37	1490	<10	50	0.7	<2	0.03	<0.5	<1	3	2	2.04
I307923		2.97	0.002	<0.2	0.35	91	<10	20	<0.5	<2	0.03	<0.5	1	4	5	0.43
I307924		2.69	0.004	<0.2	0.36	235	<10	20	<0.5	<2	0.05	<0.5	<1	3	7	0.64
I307925		3.14	0.004	<0.2	0.33	422	<10	50	<0.5	<2	0.02	<0.5	<1	3	2	0.65
I307926		3.05	0.239	<0.2	0.33	1970	<10	50	<0.5	<2	0.02	<0.5	1	4	2	0.84
I307927		3.01	0.829	<0.2	0.34	3110	<10	30	<0.5	<2	0.03	<0.5	3	4	2	1.19
I307928		2.97	0.085	<0.2	0.34	528	<10	30	<0.5	3	0.01	<0.5	1	3	1	0.62
I307929		3.07	0.031	<0.2	0.33	393	<10	20	<0.5	<2	0.02	<0.5	<1	4	2	1.44
I307930		0.07	0.753	10.0	1.85	77	<10	200	<0.5	3	1.15	4.7	19	83	1410	4.64
I307931		2.84	<0.001	<0.2	0.41	16	<10	50	<0.5	<2	0.06	<0.5	3	4	3	0.63
I307932		2.84	<0.001	<0.2	0.42	6	<10	80	<0.5	<2	0.07	<0.5	1	6	1	1.11
I307933		3.21	0.001	<0.2	0.33	66	<10	50	0.8	<2	0.09	<0.5	2	5	1	1.50
I307934		2.93	0.022	<0.2	0.22	193	<10	30	0.8	<2	0.10	<0.5	2	6	2	1.95
I307935		3.21	0.027	<0.2	0.31	198	<10	30	1.2	<2	0.08	<0.5	1	5	1	1.07
I307936		2.79	0.071	<0.2	0.33	381	<10	30	1.3	<2	0.04	<0.5	2	5	1	1.28
I307937		2.99	<0.001	<0.2	0.33	39	<10	20	0.9	<2	0.10	<0.5	1	5	1	1.19
I307938		3.24	<0.001	<0.2	0.61	52	<10	300	0.9	<2	0.13	<0.5	2	3	3	1.09
I307939		2.99	<0.001	<0.2	0.43	26	<10	110	1.2	<2	0.14	<0.5	1	4	1	1.17
I307940		0.09	0.002	<0.2	1.25	5	<10	120	<0.5	2	0.76	<0.5	11	49	24	2.16
I307941		3.16	<0.001	<0.2	0.52	9	<10	200	1.3	<2	0.14	<0.5	2	4	1	1.14
I307942		3.08	<0.001	<0.2	0.49	12	<10	150	0.6	<2	0.10	<0.5	2	4	1	0.87
I307943		2.91	0.002	<0.2	0.43	243	<10	50	0.5	<2	0.05	<0.5	<1	4	2	1.46
I307944		2.86	<0.001	<0.2	0.37	19	<10	80	0.5	<2	0.07	<0.5	1	5	1	0.93
I307945		3.04	0.005	<0.2	0.40	300	<10	30	0.6	<2	0.04	<0.5	1	5	<1	0.98
I307946		2.91	0.003	<0.2	0.38	178	<10	20	0.5	<2	0.04	<0.5	<1	4	1	0.52
I307947		2.94	0.001	<0.2	0.39	169	<10	40	<0.5	<2	0.04	<0.5	1	3	2	0.72
I307948		2.89	0.003	<0.2	0.34	314	<10	10	<0.5	<2	0.04	<0.5	1	4	2	0.64
I307949		3.16	0.166	<0.2	0.34	338	<10	20	<0.5	<2	0.05	<0.5	2	4	2	0.53



ALS Canada Ltd.  
2103 Dollarton Hwy  
North Vancouver BC V7H 0A7  
Phone: 604 984 0221 Fax: 604 984 0218 www.alsglobal.com

To: KAMINAK GOLD CORPORATION  
1440-625 HOWE ST  
VANCOUVER BC V6C 2T6

Page: 2 - B  
Total # Pages: 3 (A - C)  
Finalized Date: 17-SEP-2010  
Account: KAMGOL

Project: Coffee

**CERTIFICATE OF ANALYSIS WH10123340**

Sample Description	Method Analyte Units LOR	ME-ICP41 Ga ppm 10	ME-ICP41 Hg ppm 1	ME-ICP41 K % 0.01	ME-ICP41 La ppm 10	ME-ICP41 Mg % 0.01	ME-ICP41 Mn ppm 5	ME-ICP41 Mo ppm 1	ME-ICP41 Na % 0.01	ME-ICP41 Ni ppm 1	ME-ICP41 P ppm 10	ME-ICP41 Pb ppm 2	ME-ICP41 S % 0.01	ME-ICP41 Sb ppm 2	ME-ICP41 Sc ppm 1	ME-ICP41 Sr ppm 1
I307910		<10	<1	0.23	10	0.74	467	31	0.11	33	660	75	0.60	<2	6	50
I307911		<10	<1	0.09	30	0.03	83	1	0.01	1	170	13	0.11	<2	1	6
I307912		<10	<1	0.21	10	0.08	225	1	0.04	<1	170	5	0.01	<2	1	4
I307913		<10	<1	0.29	20	0.13	360	1	0.05	<1	180	5	0.01	<2	2	4
I307914		<10	<1	0.16	20	0.07	334	1	0.03	<1	140	7	0.01	14	1	4
I307915		<10	1	0.07	20	0.01	252	2	0.01	<1	90	15	0.02	34	1	10
I307916		<10	1	0.05	20	0.01	191	1	<0.01	<1	80	15	<0.01	25	1	5
I307917		<10	<1	0.06	20	<0.01	101	1	<0.01	<1	80	11	0.01	4	1	6
I307918		<10	1	0.04	10	<0.01	59	1	0.01	<1	110	8	<0.01	14	1	7
I307919		<10	4	0.14	20	0.01	47	3	0.01	1	50	23	0.09	26	<1	11
I307920		<10	<1	0.09	<10	0.55	375	3	0.08	32	500	3	0.05	<2	4	38
I307921		<10	1	0.05	20	0.01	271	1	0.01	<1	170	27	0.01	96	1	28
I307922		<10	1	0.04	20	<0.01	192	2	0.01	<1	200	11	<0.01	139	1	15
I307923		<10	<1	0.05	20	0.01	48	1	0.01	<1	80	11	<0.01	2	1	8
I307924		<10	1	0.06	20	0.02	78	2	<0.01	3	90	8	<0.01	8	1	6
I307925		<10	<1	0.06	10	<0.01	37	1	<0.01	1	80	12	<0.01	4	1	16
I307926		<10	<1	0.10	20	0.01	36	1	<0.01	<1	120	26	0.14	6	1	26
I307927		<10	<1	0.11	20	0.01	218	2	<0.01	1	100	25	0.36	32	1	10
I307928		<10	1	0.06	20	<0.01	185	1	<0.01	<1	70	14	0.03	19	1	10
I307929		<10	<1	0.05	10	0.01	59	1	<0.01	1	100	12	0.09	6	1	6
I307930		<10	1	0.23	10	1.03	524	47	0.10	195	640	263	1.12	10	5	53
I307931		<10	<1	0.15	40	0.07	215	2	0.03	2	130	11	0.05	<2	1	5
I307932		<10	<1	0.26	30	0.12	521	1	0.04	<1	190	5	<0.01	<2	1	3
I307933		<10	1	0.18	40	0.09	1225	1	0.03	1	200	6	0.06	<2	1	5
I307934		<10	<1	0.11	50	0.04	1830	1	0.03	1	210	16	0.23	<2	1	5
I307935		<10	<1	0.09	50	0.02	275	1	0.02	<1	240	16	0.19	2	1	6
I307936		<10	1	0.11	40	0.01	86	1	<0.01	1	200	12	0.34	9	<1	3
I307937		<10	<1	0.05	20	0.05	1045	1	0.01	<1	200	9	0.10	<2	1	4
I307938		<10	<1	0.22	20	0.12	450	1	0.03	<1	200	7	<0.01	<2	2	44
I307939		<10	<1	0.11	10	0.08	1140	1	0.02	<1	230	8	0.06	<2	1	18
I307940		10	<1	0.09	10	0.57	385	3	0.09	32	520	3	0.03	<2	5	40
I307941		<10	<1	0.20	10	0.12	887	1	0.03	<1	200	6	0.02	<2	1	29
I307942		<10	<1	0.19	10	0.10	297	1	0.03	<1	170	7	0.01	<2	1	21
I307943		<10	<1	0.11	20	0.05	152	1	0.02	<1	170	7	<0.01	<2	1	6
I307944		<10	<1	0.20	30	0.08	305	1	0.04	<1	190	5	<0.01	<2	1	8
I307945		<10	1	0.11	20	0.04	123	1	0.02	<1	180	7	<0.01	2	1	3
I307946		<10	<1	0.07	20	0.02	73	2	0.01	<1	110	9	<0.01	<2	1	4
I307947		<10	<1	0.11	20	0.04	215	1	0.02	<1	120	6	<0.01	<2	1	6
I307948		<10	<1	0.06	20	0.01	103	1	0.01	<1	90	8	<0.01	5	1	4
I307949		<10	<1	0.08	20	0.02	93	1	<0.01	<1	80	12	0.02	2	1	7



ALS Canada Ltd.  
2103 Dollarton Hwy  
North Vancouver BC V7H 0A7  
Phone: 604 984 0221 Fax: 604 984 0218 www.alsglobal.com

To: KAMINAK GOLD CORPORATION  
1440-625 HOWE ST  
VANCOUVER BC V6C 2T6

Page: 2 - C  
Total # Pages: 3 (A - C)  
Finalized Date: 17-SEP-2010  
Account: KAMGOL

Project: Coffee

**CERTIFICATE OF ANALYSIS WH10123340**

Sample Description	Method Analyte Units LOR	ME-ICP41 Th ppm 20	ME-ICP41 Ti % 0.01	ME-ICP41 Tl ppm 10	ME-ICP41 U ppm 10	ME-ICP41 V ppm 1	ME-ICP41 W ppm 10	ME-ICP41 Zn ppm 2
I307910		<20	0.12	<10	<10	71	20	100
I307911		30	<0.01	<10	<10	3	<10	24
I307912		30	0.04	<10	<10	6	<10	31
I307913		30	0.06	<10	<10	8	<10	34
I307914		30	0.03	<10	<10	6	<10	19
I307915		30	<0.01	<10	10	4	<10	10
I307916		30	<0.01	<10	<10	5	<10	11
I307917		30	<0.01	<10	10	3	<10	6
I307918		30	<0.01	<10	10	4	<10	8
I307919		30	<0.01	<10	30	1	<10	8
I307920		<20	0.13	<10	<10	51	40	38
I307921		30	<0.01	<10	20	4	<10	22
I307922		30	<0.01	<10	10	4	<10	25
I307923		30	<0.01	<10	<10	4	<10	6
I307924		30	<0.01	<10	<10	4	<10	12
I307925		30	<0.01	<10	<10	4	<10	5
I307926		30	<0.01	<10	<10	4	<10	7
I307927		30	<0.01	<10	<10	5	<10	16
I307928		30	<0.01	<10	<10	3	<10	6
I307929		30	<0.01	<10	<10	5	<10	15
I307930		<20	0.13	<10	<10	70	10	686
I307931		30	0.03	<10	<10	4	<10	17
I307932		30	0.06	<10	<10	7	<10	29
I307933		30	0.03	<10	<10	5	<10	52
I307934		30	<0.01	<10	<10	4	<10	45
I307935		30	<0.01	<10	<10	3	<10	36
I307936		30	<0.01	<10	<10	2	<10	29
I307937		30	<0.01	<10	<10	5	<10	46
I307938		30	0.04	<10	<10	6	<10	75
I307939		40	0.02	<10	<10	5	<10	99
I307940		<20	0.13	<10	<10	52	40	40
I307941		30	0.04	<10	<10	6	<10	101
I307942		30	0.04	<10	<10	6	<10	40
I307943		30	0.02	<10	<10	5	<10	19
I307944		30	0.04	<10	<10	6	<10	34
I307945		30	0.01	<10	<10	4	<10	12
I307946		30	0.01	<10	<10	5	<10	8
I307947		30	0.02	<10	<10	5	<10	12
I307948		40	<0.01	<10	<10	3	<10	7
I307949		30	<0.01	<10	<10	3	<10	10



2103 Dollarton Hwy  
North Vancouver BC V7H 0A7

Fax: 604 984 0218    [www.alsglobal.com](http://www.alsglobal.com)

1440-625 HOWE ST  
VANCOUVER BC V6C 2T6

Total # Pages: 3 (A – C)  
Finalized Date: 17-SEP-2010  
Account: KAMGOL

Total # Pages: 3 (A – C)  
Finalized Date: 17-SEP-2010

Account: KAMGOL

Project: Coffee

# CERTIFICATE OF ANALYSIS    WH10123340

[illegible]



ALS Canada Ltd.  
 2103 Dollarton Hwy  
 North Vancouver BC V7H 0A7  
 Phone: 604 984 0221 Fax: 604 984 0218 www.alsglobal.com

To: KAMINAK GOLD CORPORATION  
 1440-625 HOWE ST  
 VANCOUVER BC V6C 2T6

Page: 3 - B  
 Total # Pages: 3 (A - C)  
 Finalized Date: 17-SEP-2010  
 Account: KAMGOL

Project: Coffee

**CERTIFICATE OF ANALYSIS WH10123340**

Sample Description	Method Analyte Units LOR	ME-ICP41	ME-ICP41	ME-ICP41	ME-ICP41	ME-ICP41	ME-ICP41	ME-ICP41	ME-ICP41	ME-ICP41	ME-ICP41	ME-ICP41	ME-ICP41	ME-ICP41	ME-ICP41
		Ga	Hg	K	La	Mg	Mn	Mo	Na	Ni	P	Pb	S	Sb	Sc
		ppm 10	ppm 1	% 0.01	ppm 10	% 0.01	ppm 5	ppm 1	% 0.01	ppm 1	ppm 10	ppm 2	% 0.01	ppm 2	ppm 1
I307950		<10	5	0.20	10	2.22	275	18	0.01	50	880	36	1.53	64	3
I307951		<10	<1	0.07	20	0.01	101	1	<0.01	<1	60	8	<0.01	5	1
I307952		<10	1	0.08	20	0.01	65	1	<0.01	<1	60	10	<0.01	4	1
I307953		<10	<1	0.11	20	0.01	46	1	<0.01	1	80	22	<0.01	16	1
I307954		<10	<1	0.06	20	<0.01	54	1	<0.01	<1	110	20	<0.01	29	1
I307955		<10	<1	0.07	20	0.01	24	1	<0.01	1	130	20	<0.01	17	1
I307956		<10	1	0.14	10	0.01	27	1	<0.01	1	50	14	0.55	24	<1
I307957		<10	<1	0.17	10	0.01	27	1	<0.01	<1	40	15	0.57	19	<1
I307958		<10	<1	0.15	10	0.02	31	1	<0.01	<1	60	19	0.25	39	<1
I307959		<10	<1	0.15	30	0.02	30	1	<0.01	<1	50	25	0.16	145	<1



2103 Dollarton Hwy  
North Vancouver BC V7H 0A7

Fax: 604 984 0218    [www.alsglobal.com](http://www.alsglobal.com)

1440-625 HOWE ST  
VANCOUVER BC V6C 2T6

Total # Pages: 3 (A - C)  
Finalized Date: 17-SEP-2010  
Account: KAMGOL

**Finalized Date: 17-SEP-2010**

Account: KAMGOL

Project: Coffee

CERTIFICATE OF ANALYSIS    WH10123340

	Method	ME-ICP41	ME-ICP41	ME-ICP41	ME-ICP41	ME-ICP41	ME-ICP41	ME-ICP41
Sample Description	Analyte Units LOR	Th  ppm 20	Ti  % 0.01	Tl  ppm 10	U  ppm 10	V  ppm 1	W  ppm 10	Zn  ppm 2
I307950		<20	0.01	<10	<10	100	10	205
I307951		30	<0.01	<10	<10	4	<10	8
I307952		30	<0.01	<10	<10	2	<10	6
I307953		30	<0.01	<10	<10	3	<10	8
I307954		30	<0.01	<10	<10	4	<10	7
I307955		30	<0.01	<10	<10	1	<10	2
I307956		20	<0.01	<10	<10	1	<10	8
I307957		30	<0.01	<10	<10	<1	<10	11
I307958		30	<0.01	<10	<10	1	<10	3
I307959		30	<0.01	<10	<10	1	<10	3



ALS Canada Ltd.  
2103 Dollarton Hwy  
North Vancouver BC V7H 0A7  
Phone: 604 984 0221 Fax: 604 984 0218 www.alsglobal.com

To: KAMINAK GOLD CORPORATION  
1440-625 HOWE ST  
VANCOUVER BC V6C 2T6

Page: 1  
Finalized Date: 17-SEP-2010  
This copy reported on  
14-JAN-2011  
Account: KAMGOL

**CERTIFICATE WH10123341**

Project: Coffee

P.O. No.: KGC-10-0741

This report is for 50 Drill Core samples submitted to our lab in Whitehorse, YT, Canada on 31-AUG-2010.

The following have access to data associated with this certificate:

TOM BOKENFOHR  
TIM SMITH

VICKI EARL

ADAM SIMMONS

**SAMPLE PREPARATION**

ALS CODE	DESCRIPTION
WEI-21	Received Sample Weight
LOG-24	Pulp Login - Rcd w/o Barcode
LOG-22	Sample login - Rcd w/o BarCode
CRU-31	Fine crushing - 70% <2mm
SPL-21	Split sample - riffle splitter
PUL-31	Pulverize split to 85% <75 um

**ANALYTICAL PROCEDURES**

ALS CODE	DESCRIPTION	INSTRUMENT
Au-ICP22	Au 50g FA ICP-AES finish	ICP-AES
ME-ICP41	35 Element Aqua Regia ICP-AES	ICP-AES

To: KAMINAK GOLD CORPORATION  
ATTN: ALS CHEMEX

This is the Final Report and supersedes any preliminary report with this certificate number. Results apply to samples as submitted. All pages of this report have been checked and approved for release.

Signature:

Colin Ramshaw, Vancouver Laboratory Manager





ALS Canada Ltd.  
2103 Dollarton Hwy  
North Vancouver BC V7H 0A7  
Phone: 604 984 0221 Fax: 604 984 0218 www.alsglobal.com

To: KAMINAK GOLD CORPORATION  
1440-625 HOWE ST  
VANCOUVER BC V6C 2T6

Page: 2 - A  
Total # Pages: 3 (A - C)  
Finalized Date: 17-SEP-2010  
Account: KAMGOL

Project: Coffee

**CERTIFICATE OF ANALYSIS WH10123341**

Sample Description	Method Analyte Units LOR	WEI-21 Recvd Wt. kg 0.02	Au-ICP22 Au ppm 0.001	ME-ICP41 Ag ppm 0.2	ME-ICP41 Al % 0.01	ME-ICP41 As ppm 2	ME-ICP41 B ppm 10	ME-ICP41 Ba ppm 10	ME-ICP41 Be ppm 0.5	ME-ICP41 Bi ppm 2	ME-ICP41 Ca % 0.01	ME-ICP41 Cd ppm 0.5	ME-ICP41 Co ppm 1	ME-ICP41 Cr ppm 1	ME-ICP41 Cu ppm 1	ME-ICP41 Fe % 0.01
I305159		2.76	0.004	<0.2	0.57	6	<10	30	<0.5	<2	5.30	<0.5	11	21	29	2.28
I305160		0.09	0.001	<0.2	1.13	3	<10	110	<0.5	<2	0.69	<0.5	10	46	22	2.00
I305161		2.96	0.001	<0.2	0.35	11	<10	20	<0.5	<2	15.3	<0.5	8	14	25	1.80
I305162		3.33	<0.001	<0.2	1.16	5	<10	60	0.7	<2	4.87	<0.5	11	40	44	3.38
I305163		3.04	<0.001	<0.2	1.36	8	<10	140	0.9	<2	9.8	<0.5	12	58	75	3.44
I305164		3.46	<0.001	0.2	0.84	6	<10	40	0.6	<2	9.1	<0.5	12	35	58	3.20
I305165		2.80	<0.001	<0.2	0.89	5	<10	60	0.5	<2	7.6	<0.5	12	53	30	3.18
I305166		3.22	0.001	<0.2	1.16	4	<10	90	0.6	<2	4.79	<0.5	13	50	20	3.51
I305167		3.35	0.005	0.2	1.23	<2	<10	90	0.5	<2	3.17	<0.5	12	49	28	3.39
I305168		3.19	0.001	0.2	1.15	3	<10	70	0.5	<2	2.13	<0.5	13	56	48	3.56
I305169		2.97	0.001	<0.2	0.81	13	<10	40	0.7	<2	4.34	<0.5	13	39	25	3.57
I305170		0.09	0.769	9.7	1.71	71	<10	190	<0.5	3	1.07	4.3	19	79	1345	4.34
I305171		3.12	0.001	<0.2	0.80	20	<10	60	0.6	2	3.49	<0.5	14	32	42	4.03
I305172		3.25	0.001	<0.2	0.52	16	<10	20	0.7	<2	8.3	<0.5	10	49	31	3.33
I305173		3.14	<0.001	<0.2	0.54	11	<10	20	0.6	<2	3.81	<0.5	13	43	33	3.21
I305174		3.17	0.001	<0.2	0.43	6	<10	30	0.7	<2	5.32	<0.5	10	28	19	3.00
I305175		3.30	0.001	<0.2	0.55	11	<10	20	0.6	<2	6.89	<0.5	13	38	88	3.39
I305176		3.06	<0.001	<0.2	0.49	11	<10	30	0.5	<2	3.54	<0.5	9	21	6	2.75
I305177		3.17	<0.001	<0.2	0.65	8	<10	40	0.6	<2	3.40	<0.5	10	35	13	2.62
I305178		3.48	<0.001	<0.2	0.69	16	<10	40	0.8	<2	4.31	<0.5	15	90	28	2.93
I305179		3.21	<0.001	<0.2	1.18	<2	<10	100	0.7	<2	3.06	<0.5	13	54	32	3.37
I305180		0.08	0.001	<0.2	1.16	3	<10	110	<0.5	2	0.71	<0.5	10	45	23	2.03
I305181		3.37	<0.001	<0.2	0.76	<2	<10	80	0.6	<2	4.10	<0.5	9	26	11	2.61
I305182		3.22	<0.001	<0.2	0.65	32	<10	30	0.7	<2	4.02	<0.5	8	12	40	2.67
I305183		3.30	<0.001	<0.2	0.53	24	<10	30	0.8	2	3.34	<0.5	9	38	12	3.21
I305184		3.22	<0.001	<0.2	0.61	21	<10	30	0.9	<2	4.08	<0.5	9	27	13	2.81
I305185		3.40	<0.001	<0.2	0.87	<2	<10	60	0.8	2	3.58	<0.5	5	16	9	2.24
I305186		2.95	<0.001	<0.2	0.88	26	<10	90	0.9	<2	2.96	<0.5	11	30	17	3.01
I305187		3.26	<0.001	<0.2	0.62	65	<10	30	1.3	<2	4.21	<0.5	15	47	23	4.27
I305188		3.14	<0.001	<0.2	0.57	85	<10	30	1.0	<2	5.47	<0.5	13	49	36	3.27
I305189		3.39	<0.001	<0.2	0.60	13	<10	20	0.8	<2	9.0	<0.5	12	72	23	3.63
I305190		0.09	0.506	2.8	1.71	55	<10	200	<0.5	<2	2.57	1.8	14	56	5080	4.89
I305191		2.95	0.001	<0.2	0.95	24	<10	160	0.8	<2	6.77	<0.5	13	54	30	3.29
I305192		3.08	<0.001	<0.2	0.89	4	<10	170	0.7	<2	6.05	<0.5	9	33	21	3.06
I305193		3.10	0.001	<0.2	1.03	5	<10	70	0.7	<2	3.12	<0.5	11	25	18	2.35
I305194		3.04	<0.001	<0.2	0.60	37	<10	20	0.8	<2	4.12	<0.5	12	15	21	2.67
I305195		2.74	0.001	<0.2	0.47	55	<10	30	0.6	2	3.61	<0.5	5	16	19	1.86
I305196		3.06	0.004	<0.2	0.49	64	<10	50	0.6	2	5.37	<0.5	4	13	9	2.03
I305197		2.48	0.021	<0.2	0.46	331	<10	50	0.6	<2	1.39	<0.5	5	22	7	1.86
I305198		2.80	0.002	<0.2	0.48	193	<10	40	0.5	3	2.39	<0.5	4	7	11	1.49



ALS Canada Ltd.  
2103 Dollarton Hwy  
North Vancouver BC V7H 0A7  
Phone: 604 984 0221 Fax: 604 984 0218 www.alsglobal.com

To: KAMINAK GOLD CORPORATION  
1440-625 HOWE ST  
VANCOUVER BC V6C 2T6

Page: 2 - B  
Total # Pages: 3 (A - C)  
Finalized Date: 17-SEP-2010  
Account: KAMGOL

Project: Coffee

**CERTIFICATE OF ANALYSIS WH10123341**

Sample Description	Method Analyte Units LOR	ME-ICP41 Ga ppm 10	ME-ICP41 Hg ppm 1	ME-ICP41 K % 0.01	ME-ICP41 La ppm 10	ME-ICP41 Mg % 0.01	ME-ICP41 Mn ppm 5	ME-ICP41 Mo ppm 1	ME-ICP41 Na % 0.01	ME-ICP41 Ni ppm 1	ME-ICP41 P ppm 10	ME-ICP41 Pb ppm 2	ME-ICP41 S % 0.01	ME-ICP41 Sb ppm 2	ME-ICP41 Sc ppm 1	ME-ICP41 Sr ppm 1
I305159		<10	1	0.21	30	0.16	474	1	0.01	19	540	12	0.01	<2	6	120
I305160		<10	<1	0.09	<10	0.53	355	3	0.08	30	490	2	0.05	<2	4	36
I305161		<10	<1	0.07	30	0.15	529	1	0.01	12	440	11	0.02	2	4	573
I305162		<10	<1	0.57	40	0.71	659	1	0.01	21	520	7	0.12	13	7	68
I305163		<10	<1	0.91	30	1.40	964	1	0.01	23	580	8	0.27	9	9	244
I305164		<10	<1	0.43	40	0.80	777	1	0.01	17	670	10	0.19	10	8	251
I305165		<10	<1	0.46	40	1.12	667	1	0.01	21	690	8	0.05	8	9	117
I305166		<10	<1	0.64	40	0.95	707	1	0.01	23	740	7	0.09	2	9	70
I305167		10	1	0.81	40	1.03	573	1	0.01	29	600	7	0.04	3	7	41
I305168		<10	<1	0.66	30	0.97	597	<1	0.01	35	370	7	0.02	2	8	29
I305169		<10	1	0.33	40	1.04	745	1	0.01	26	870	7	0.02	<2	9	66
I305170		10	1	0.21	10	0.96	492	44	0.09	183	600	249	1.07	12	5	49
I305171		<10	1	0.37	40	0.78	674	2	0.01	32	470	9	0.03	5	6	46
I305172		<10	1	0.06	30	0.88	769	1	0.01	24	890	14	0.02	10	10	124
I305173		<10	<1	0.09	30	0.80	641	1	0.01	33	450	11	0.02	2	8	50
I305174		<10	<1	0.11	30	0.87	635	1	0.01	22	370	8	0.09	<2	5	86
I305175		<10	1	0.09	30	0.92	717	1	0.01	29	420	10	0.09	31	8	79
I305176		<10	<1	0.08	40	0.86	494	1	0.01	27	390	8	0.02	<2	5	58
I305177		<10	<1	0.19	40	0.97	487	1	0.01	34	550	8	0.02	<2	6	67
I305178		<10	1	0.25	20	1.31	556	1	0.01	78	500	9	0.02	4	9	88
I305179		<10	1	0.66	20	1.21	477	<1	0.01	34	310	8	0.02	4	10	49
I305180		<10	<1	0.09	<10	0.54	360	3	0.08	29	490	2	0.05	<2	4	36
I305181		<10	1	0.33	30	0.98	472	1	0.01	22	390	6	0.03	<2	6	53
I305182		<10	1	0.13	40	0.88	444	1	0.01	26	480	8	0.02	8	5	54
I305183		<10	<1	0.08	30	0.81	496	1	0.01	20	430	7	0.05	2	8	59
I305184		<10	1	0.07	40	0.79	474	1	0.01	24	710	8	0.01	<2	8	59
I305185		<10	1	0.40	30	0.94	405	1	0.01	15	460	10	0.01	<2	4	60
I305186		<10	1	0.37	30	0.81	481	1	0.01	25	680	7	0.02	<2	7	38
I305187		<10	<1	0.07	30	0.94	665	1	0.01	34	700	9	0.08	4	10	61
I305188		<10	1	0.08	30	0.47	606	1	0.01	32	740	10	0.07	9	10	70
I305189		<10	<1	0.08	30	0.77	660	<1	0.01	24	670	11	0.02	10	15	135
I305190		10	<1	0.20	10	1.15	746	46	0.09	75	900	43	1.46	4	7	90
I305191		<10	1	0.40	30	1.09	562	1	0.01	25	650	10	0.05	2	10	100
I305192		<10	<1	0.39	30	1.19	572	1	0.01	17	750	11	0.12	5	8	110
I305193		<10	<1	0.49	50	0.93	383	1	0.01	10	450	6	0.09	<2	6	50
I305194		<10	1	0.10	50	0.37	397	1	0.01	15	610	9	0.07	4	7	44
I305195		<10	<1	0.08	50	0.15	301	1	0.01	13	240	9	0.02	6	5	39
I305196		<10	<1	0.08	50	0.23	450	<1	0.01	9	230	8	0.01	<2	3	39
I305197		<10	1	0.07	60	0.04	146	<1	0.01	7	250	7	0.01	9	3	20
I305198		<10	<1	0.06	80	0.06	233	<1	<0.01	7	270	7	0.01	4	2	16



ALS Canada Ltd.  
 2103 Dollarton Hwy  
 North Vancouver BC V7H 0A7  
 Phone: 604 984 0221 Fax: 604 984 0218 www.alsglobal.com

To: KAMINAK GOLD CORPORATION  
 1440-625 HOWE ST  
 VANCOUVER BC V6C 2T6

Page: 2 - C  
 Total # Pages: 3 (A - C)  
 Finalized Date: 17-SEP-2010  
 Account: KAMGOL

Project: Coffee

**CERTIFICATE OF ANALYSIS WH10123341**

Sample Description	Method Analyte Units LOR	ME-ICP41 Th ppm 20	ME-ICP41 Ti % 0.01	ME-ICP41 Tl ppm 10	ME-ICP41 U ppm 10	ME-ICP41 V ppm 1	ME-ICP41 W ppm 10	ME-ICP41 Zn ppm 2
I305159		<20	0.01	<10	<10	27	<10	48
I305160		<20	0.12	<10	<10	47	40	37
I305161		20	<0.01	<10	<10	20	<10	32
I305162		20	0.06	<10	<10	45	<10	49
I305163		<20	0.08	<10	<10	67	<10	57
I305164		20	0.04	<10	<10	58	<10	54
I305165		20	0.05	<10	<10	55	<10	53
I305166		20	0.07	<10	<10	58	<10	56
I305167		20	0.11	<10	<10	61	<10	57
I305168		<20	0.09	<10	<10	53	<10	47
I305169		20	0.04	<10	<10	69	<10	58
I305170		<20	0.12	<10	<10	65	20	649
I305171		20	0.04	<10	<10	48	<10	59
I305172		<20	0.01	<10	<10	68	<10	51
I305173		<20	0.01	<10	<10	46	<10	67
I305174		<20	<0.01	<10	<10	33	<10	48
I305175		<20	0.01	<10	<10	48	<10	51
I305176		20	<0.01	<10	<10	37	<10	45
I305177		20	0.02	<10	<10	40	<10	44
I305178		<20	0.02	<10	<10	45	<10	54
I305179		<20	0.08	<10	<10	56	<10	48
I305180		<20	0.12	<10	<10	48	40	37
I305181		20	0.03	<10	<10	37	<10	44
I305182		20	0.01	<10	<10	26	<10	39
I305183		<20	<0.01	<10	<10	44	<10	30
I305184		20	<0.01	<10	<10	40	<10	41
I305185		20	0.04	<10	<10	24	<10	36
I305186		<20	0.04	<10	<10	39	<10	39
I305187		20	<0.01	<10	<10	58	<10	34
I305188		20	<0.01	<10	<10	58	<10	38
I305189		<20	0.01	<10	<10	84	<10	56
I305190		<20	0.07	<10	<10	79	<10	193
I305191		<20	0.04	<10	<10	61	<10	50
I305192		20	0.04	<10	<10	55	<10	51
I305193		30	0.05	<10	<10	36	<10	33
I305194		30	0.01	<10	<10	40	<10	38
I305195		30	<0.01	<10	<10	22	<10	27
I305196		30	<0.01	<10	<10	15	<10	25
I305197		40	<0.01	<10	<10	13	<10	15
I305198		40	<0.01	<10	<10	10	<10	21



2103 Dollarton Hwy  
North Vancouver BC V7H 0A7

Fax: 604 984 0218    [www.alsqglobal.com](http://www.alsqglobal.com)

1440-625 HOWE ST  
VANCOUVER BC V6C 2T6

Total # Pages: 3 (A – C)  
Finalized Date: 17-SEP-2010  
Account: KAMGOL

**Total # Pages: 3 (A – C)**

**Finalized Date: 17-SEP-2010**

Account: KAMGOL

Project: Coffee

# CERTIFICATE OF ANALYSIS    WH10123341

[illegible]



2103 Dollarton Hwy  
North Vancouver BC V7H 0A7

Phone: 604 984 0221 Fax: 604 984 0218 [www.alsglobal.com](http://www.alsglobal.com)

1440-625 HOWE ST  
VANCOUVER BC V6C 2T6

Account: KAMGOL

**CERTIFICATE OF ANALYSIS    WH10123341**

[illegible]



2103 Dollarton Hwy  
North Vancouver BC V7H 0A7

Fax: 604 984 0218    [www.alsglobal.com](http://www.alsglobal.com)

1440-625 HOWE ST  
VANCOUVER BC V6C 2T6

Total # Pages: 3 (A - C)  
Finalized Date: 17-SEP-2010  
Account: KAMGOL

CERTIFICATE OF ANALYSIS    WH10123341

[illegible]



ALS Canada Ltd.  
2103 Dollarton Hwy  
North Vancouver BC V7H 0A7  
Phone: 604 984 0221 Fax: 604 984 0218 www.alsglobal.com

To: KAMINAK GOLD CORPORATION  
1440-625 HOWE ST  
VANCOUVER BC V6C 2T6

Page: 1  
Finalized Date: 20-SEP-2010  
This copy reported on  
14-JAN-2011  
Account: KAMGOL

**CERTIFICATE WH10123342**

Project: Coffee

P.O. No.: KGC-10-0767

This report is for 77 Drill Core samples submitted to our lab in Whitehorse, YT, Canada on 31-AUG-2010.

The following have access to data associated with this certificate:

TOM BOKENFOHR  
TIM SMITH

VICKI EARL

ADAM SIMMONS

**SAMPLE PREPARATION**

ALS CODE	DESCRIPTION
WEI-21	Received Sample Weight
LOG-24	Pulp Login - Rcd w/o Barcode
LOG-22	Sample login - Rcd w/o BarCode
PUL-QC	Pulverizing QC Test
CRU-31	Fine crushing - 70% <2mm
SPL-21	Split sample - riffle splitter
PUL-31	Pulverize split to 85% <75 um

**ANALYTICAL PROCEDURES**

ALS CODE	DESCRIPTION	INSTRUMENT
Au-ICP22	Au 50g FA ICP-AES finish	ICP-AES
Au-GRA22	Au 50 g FA-GRAV finish	WST-SIM
ME-ICP41	35 Element Aqua Regia ICP-AES	ICP-AES

To: KAMINAK GOLD CORPORATION  
ATTN: ALS CHEMEX

This is the Final Report and supersedes any preliminary report with this certificate number. Results apply to samples as submitted. All pages of this report have been checked and approved for release.

Signature:

Colin Ramshaw, Vancouver Laboratory Manager



ALS Canada Ltd.  
2103 Dollarton Hwy  
North Vancouver BC V7H 0A7  
Phone: 604 984 0221 Fax: 604 984 0218 www.alsglobal.com

To: KAMINAK GOLD CORPORATION  
1440-625 HOWE ST  
VANCOUVER BC V6C 2T6

Page: 2 - A  
Total # Pages: 3 (A - C)  
Finalized Date: 20-SEP-2010  
Account: KAMGOL

Project: Coffee

**CERTIFICATE OF ANALYSIS WH10123342**

Sample Description	Method Analyte Units LOR	WEI-21 Recvd Wt. kg 0.02	Au-ICP22 Au ppm 0.001	Au-ICP22 Au ppm 0.05	ME-ICP41 Ag ppm 0.2	ME-ICP41 Al % 0.01	ME-ICP41 As ppm 2	ME-ICP41 B ppm 10	ME-ICP41 Ba ppm 10	ME-ICP41 Be ppm 0.5	ME-ICP41 Bi ppm 2	ME-ICP41 Ca % 0.01	ME-ICP41 Cd ppm 0.5	ME-ICP41 Co ppm 1	ME-ICP41 Cr ppm 1	ME-ICP41 Cu ppm 1
I307833		1.71	0.005		<0.2	0.44	72	<10	100	<0.5	<2	0.09	<0.5	1	5	1
I307834		3.04	0.001		<0.2	0.42	2	<10	90	<0.5	<2	0.10	<0.5	1	7	1
I307835		3.02	0.003		<0.2	0.43	2	<10	100	<0.5	<2	0.09	<0.5	1	6	1
I307836		2.87	<0.001		<0.2	0.43	2	<10	90	<0.5	<2	0.09	<0.5	1	6	1
I307837		3.03	<0.001		<0.2	0.42	2	<10	90	<0.5	<2	0.09	<0.5	1	7	1
I307838		2.86	<0.001		<0.2	0.49	5	<10	70	<0.5	<2	0.07	<0.5	1	5	2
I307839		2.85	0.001		<0.2	0.44	511	<10	30	0.9	<2	0.04	<0.5	1	5	3
I307840		0.09	0.003		<0.2	1.26	5	<10	120	<0.5	<2	0.73	<0.5	10	48	24
I307841		2.81	1.175		<0.2	0.27	2570	<10	50	<0.5	<2	0.04	<0.5	<1	5	3
I307842		2.32	0.017		0.4	0.34	2960	<10	60	<0.5	<2	0.04	<0.5	1	3	9
I307843		2.41	0.011		<0.2	0.34	936	<10	50	<0.5	<2	0.03	<0.5	<1	3	10
I307844		2.57	0.002		<0.2	0.36	1200	<10	40	<0.5	<2	0.03	<0.5	<1	3	2
I307845		3.11	0.001		<0.2	0.31	972	<10	30	<0.5	<2	0.02	<0.5	<1	2	2
I307846		2.83	0.004		<0.2	0.34	3010	<10	30	<0.5	<2	0.02	<0.5	<1	3	3
I307847		2.80	0.022		<0.2	0.34	4930	<10	30	<0.5	<2	0.02	<0.5	<1	5	2
I307848		3.59	0.439		0.3	0.42	6510	<10	40	0.5	<2	0.04	<0.5	<1	3	3
I307849		2.90	0.139		0.7	0.40	6210	<10	20	<0.5	<2	0.04	<0.5	<1	3	2
I307850		0.07	2.69		1.0	0.52	606	<10	140	<0.5	<2	7.8	2.0	6	29	46
I307851		2.90	0.119		<0.2	0.40	6810	<10	20	<0.5	<2	0.02	<0.5	<1	5	2
I307852		3.64	0.088		<0.2	0.37	3690	<10	50	<0.5	<2	0.03	<0.5	2	3	3
I307853		2.75	0.003		<0.2	0.42	485	<10	20	<0.5	<2	0.04	<0.5	<1	2	5
I307854		1.88	0.004		<0.2	0.38	344	<10	20	0.5	<2	0.03	<0.5	1	2	3
I307855		2.60	0.007		<0.2	0.47	423	<10	20	0.5	<2	0.02	<0.5	<1	3	6
I307856		2.75	0.010		<0.2	0.39	315	<10	20	<0.5	<2	0.03	<0.5	<1	2	3
I307857		2.57	0.003		<0.2	0.44	527	<10	20	<0.5	<2	0.03	<0.5	<1	2	4
I307858		2.76	<0.001		<0.2	0.37	259	<10	20	<0.5	<2	0.02	<0.5	<1	3	4
I307859		2.72	<0.001		<0.2	0.41	95	<10	30	<0.5	<2	0.02	<0.5	<1	3	3
I307860		0.09	0.001		<0.2	1.18	5	<10	110	<0.5	<2	0.68	<0.5	10	47	23
I307861		2.73	0.002		<0.2	0.45	289	<10	20	<0.5	<2	0.02	<0.5	<1	3	5
I307862		2.63	0.004		<0.2	0.37	316	<10	10	<0.5	<2	0.02	<0.5	<1	2	4
I307863		2.47	0.341		<0.2	0.35	1760	<10	40	<0.5	3	0.04	<0.5	<1	3	6
I307864		2.82	0.002		<0.2	0.35	264	<10	30	<0.5	<2	0.01	<0.5	<1	4	3
I307865		3.08	0.006		0.3	0.34	497	<10	40	<0.5	<2	0.01	<0.5	<1	4	2
I307866		2.77	0.004		<0.2	0.39	254	<10	20	<0.5	<2	0.03	<0.5	<1	3	3
I307867		2.92	<0.001		<0.2	0.46	43	<10	50	<0.5	<2	0.04	<0.5	1	4	1
I307868		2.72	<0.001		<0.2	0.47	16	<10	40	<0.5	<2	0.04	<0.5	1	4	2
I307869		2.76	0.001		0.2	0.48	228	<10	20	<0.5	<2	0.02	<0.5	<1	3	2
I307870		0.08	3.20		57.6	1.83	38	<10	170	<0.5	3	2.63	8.1	11	53	185
I307871		2.86	0.507		<0.2	0.37	3560	<10	30	<0.5	<2	0.03	<0.5	<1	4	3
I307872		2.77	1.660		<0.2	0.35	6650	<10	20	<0.5	<2	0.03	<0.5	<1	4	3





ALS Canada Ltd.  
2103 Dollarton Hwy  
North Vancouver BC V7H 0A7  
Phone: 604 984 0221 Fax: 604 984 0218 www.alsglobal.com

To: KAMINAK GOLD CORPORATION  
1440-625 HOWE ST  
VANCOUVER BC V6C 2T6

Page: 2 - B  
Total # Pages: 3 (A - C)  
Finalized Date: 20-SEP-2010  
Account: KAMGOL

Project: Coffee

**CERTIFICATE OF ANALYSIS WH10123342**

Sample Description	Method Analyte Units LOR	ME-ICP41 Fe % 0.01	ME-ICP41 Ga ppm 10	ME-ICP41 Hg ppm 1	ME-ICP41 K % 0.01	ME-ICP41 La ppm 10	ME-ICP41 Mg % 0.01	ME-ICP41 Mn ppm 5	ME-ICP41 Mo ppm 1	ME-ICP41 Na % 0.01	ME-ICP41 Ni ppm 1	ME-ICP41 P ppm 10	ME-ICP41 Pb ppm 2	ME-ICP41 S % 0.01	ME-ICP41 Sb ppm 2	ME-ICP41 Sc ppm 1
I307833		1.41	<10	<1	0.31	30	0.14	974	1	0.05	1	170	6	0.01	<2	2
I307834		1.34	<10	<1	0.30	30	0.13	936	1	0.05	<1	170	5	<0.01	<2	2
I307835		1.43	<10	<1	0.32	30	0.14	1015	1	0.05	<1	180	5	<0.01	<2	2
I307836		1.41	<10	<1	0.31	30	0.14	963	<1	0.05	<1	180	6	<0.01	<2	2
I307837		1.39	<10	<1	0.29	40	0.12	938	<1	0.06	<1	170	6	<0.01	<2	2
I307838		0.89	<10	<1	0.24	40	0.09	361	<1	0.04	<1	160	6	0.01	<2	2
I307839		2.01	<10	<1	0.07	10	0.02	170	1	0.01	<1	140	11	0.02	<2	2
I307840		2.13	<10	<1	0.10	<10	0.53	376	3	0.09	31	510	3	0.05	<2	4
I307841		0.92	<10	1	0.19	30	0.01	61	1	<0.01	<1	110	24	0.11	12	1
I307842		0.96	<10	1	0.14	30	0.01	335	1	0.01	<1	170	15	0.07	12	1
I307843		0.67	<10	<1	0.11	20	0.01	509	1	0.01	<1	110	15	0.04	6	1
I307844		0.69	<10	<1	0.07	30	0.01	125	1	<0.01	<1	110	18	0.05	6	2
I307845		0.53	<10	1	0.06	20	0.01	64	1	<0.01	<1	80	15	0.02	5	2
I307846		0.93	<10	<1	0.06	20	0.01	110	2	<0.01	<1	90	16	0.03	6	2
I307847		1.05	<10	3	0.06	30	<0.01	48	1	<0.01	<1	100	21	0.08	22	1
I307848		1.36	<10	5	0.11	20	0.01	94	1	<0.01	<1	130	21	0.03	45	2
I307849		1.29	<10	2	0.08	20	0.01	49	1	<0.01	<1	110	34	0.02	25	2
I307850		2.04	<10	4	0.20	10	2.18	269	17	0.01	49	880	38	1.55	66	3
I307851		1.20	<10	2	0.08	20	0.01	36	<1	<0.01	<1	80	31	0.15	17	2
I307852		1.01	<10	1	0.10	20	0.01	43	<1	<0.01	<1	90	24	0.26	16	2
I307853		0.79	<10	<1	0.04	20	0.01	90	1	<0.01	<1	110	12	<0.01	18	2
I307854		0.82	<10	<1	0.03	20	0.01	75	1	<0.01	<1	120	10	<0.01	10	3
I307855		0.84	<10	<1	0.04	20	0.01	107	<1	<0.01	3	130	11	0.01	17	4
I307856		0.52	<10	1	0.03	20	0.01	81	1	<0.01	<1	70	11	0.01	26	3
I307857		1.04	<10	<1	0.03	20	0.01	53	1	<0.01	<1	100	11	0.01	25	3
I307858		0.59	<10	<1	0.03	20	0.01	35	<1	<0.01	<1	70	9	0.01	10	2
I307859		0.36	<10	<1	0.04	20	0.01	44	<1	<0.01	<1	90	13	0.01	4	3
I307860		2.03	<10	<1	0.10	<10	0.51	358	2	0.08	31	490	3	0.05	<2	4
I307861		0.78	<10	<1	0.04	10	0.01	43	1	<0.01	<1	80	7	<0.01	12	2
I307862		0.61	<10	<1	0.04	20	0.01	49	1	<0.01	<1	80	9	0.01	11	2
I307863		0.57	<10	1	0.09	20	0.01	74	1	<0.01	<1	60	21	<0.01	10	1
I307864		0.63	<10	1	0.04	10	<0.01	40	1	<0.01	<1	70	7	0.01	8	2
I307865		0.71	<10	1	0.05	10	<0.01	39	1	<0.01	<1	90	12	0.02	5	2
I307866		0.57	<10	<1	0.06	20	0.01	101	1	0.01	<1	70	8	0.02	4	1
I307867		0.75	<10	<1	0.17	30	0.06	242	<1	0.03	<1	100	8	0.02	<2	2
I307868		0.61	<10	<1	0.15	20	0.06	222	<1	0.03	<1	60	7	0.01	<2	2
I307869		0.55	<10	<1	0.05	20	0.01	67	1	0.01	<1	70	8	0.01	<2	2
I307870		2.91	<10	12	0.24	10	1.51	545	9	0.06	39	500	1060	0.97	148	4
I307871		0.75	<10	1	0.10	20	0.01	65	1	<0.01	<1	60	17	0.01	12	1
I307872		1.11	<10	2	0.12	20	0.01	59	<1	<0.01	<1	50	20	0.01	19	<1



ALS Canada Ltd.  
2103 Dollarton Hwy  
North Vancouver BC V7H 0A7  
Phone: 604 984 0221 Fax: 604 984 0218 www.alsglobal.com

To: KAMINAK GOLD CORPORATION  
1440-625 HOWE ST  
VANCOUVER BC V6C 2T6

Page: 2 - C  
Total # Pages: 3 (A - C)  
Finalized Date: 20-SEP-2010  
Account: KAMGOL

Project: Coffee

**CERTIFICATE OF ANALYSIS WH10123342**

Sample Description	Method Analyte Units LOR	ME-ICP41 Sr ppm 1	ME-ICP41 Th ppm 20	ME-ICP41 Ti % 0.01	ME-ICP41 Ti ppm 10	ME-ICP41 U ppm 10	ME-ICP41 V ppm 1	ME-ICP41 W ppm 10	ME-ICP41 Zn ppm 2
I307833		5	30	0.06	<10	<10	8	<10	40
I307834		5	30	0.06	<10	<10	8	<10	38
I307835		4	30	0.07	<10	<10	8	<10	39
I307836		5	30	0.07	<10	<10	8	<10	37
I307837		5	30	0.06	<10	<10	8	<10	37
I307838		4	30	0.05	<10	<10	7	<10	23
I307839		8	40	<0.01	<10	10	6	<10	54
I307840		38	<20	0.13	<10	<10	52	40	40
I307841		19	30	<0.01	<10	30	1	<10	30
I307842		23	30	<0.01	<10	10	2	<10	10
I307843		19	30	<0.01	<10	10	2	<10	8
I307844		26	40	<0.01	<10	<10	3	<10	6
I307845		19	30	<0.01	<10	<10	2	<10	5
I307846		22	40	<0.01	<10	10	3	<10	7
I307847		37	50	<0.01	<10	10	2	<10	7
I307848		18	20	<0.01	<10	10	4	<10	14
I307849		52	20	<0.01	<10	10	3	<10	10
I307850		56	<20	0.01	<10	<10	98	10	204
I307851		50	20	<0.01	<10	10	4	<10	8
I307852		31	20	<0.01	<10	10	2	<10	9
I307853		11	30	<0.01	<10	10	6	<10	12
I307854		11	20	<0.01	<10	10	8	<10	12
I307855		14	20	<0.01	<10	10	6	<10	11
I307856		9	20	<0.01	<10	10	7	<10	6
I307857		12	20	<0.01	<10	10	7	<10	9
I307858		12	20	<0.01	<10	10	5	<10	6
I307859		19	30	<0.01	<10	<10	4	<10	5
I307860		35	<20	0.12	<10	<10	49	40	38
I307861		12	20	<0.01	<10	10	4	<10	8
I307862		10	30	<0.01	<10	10	4	<10	7
I307863		9	30	<0.01	<10	<10	2	<10	10
I307864		14	30	<0.01	<10	10	5	<10	6
I307865		20	30	<0.01	<10	<10	4	<10	7
I307866		6	30	<0.01	<10	<10	5	<10	9
I307867		7	40	0.03	<10	10	6	<10	20
I307868		4	30	0.03	<10	<10	5	<10	18
I307869		6	30	<0.01	<10	<10	3	<10	9
I307870		82	<20	0.04	<10	<10	46	<10	2090
I307871		19	30	<0.01	<10	10	2	<10	11
I307872		17	20	<0.01	<10	10	1	<10	10



ALS Canada Ltd.  
2103 Dollarton Hwy  
North Vancouver BC V7H 0A7  
Phone: 604 984 0221 Fax: 604 984 0218 www.alsglobal.com

To: KAMINAK GOLD CORPORATION  
1440-625 HOWE ST  
VANCOUVER BC V6C 2T6

Page: 3 - A  
Total # Pages: 3 (A - C)  
Finalized Date: 20-SEP-2010  
Account: KAMGOL

Project: Coffee

**CERTIFICATE OF ANALYSIS WH10123342**

Sample Description	Method Analyte Units LOR	WEI-21 Recvd Wt. kg 0.02	Au-ICP22 Au ppm 0.001	Au-ICP22 Au ppm 0.05	ME-ICP41 Ag ppm 0.2	ME-ICP41 Al % 0.01	ME-ICP41 As ppm 2	ME-ICP41 B ppm 10	ME-ICP41 Ba ppm 10	ME-ICP41 Be ppm 0.5	ME-ICP41 Bi ppm 2	ME-ICP41 Ca % 0.01	ME-ICP41 Cd ppm 0.5	ME-ICP41 Co ppm 1	ME-ICP41 Cr ppm 1	ME-ICP41 Cu ppm 1
I307873		2.96	0.011		<0.2	0.38	708	<10	40	<0.5	<2	0.01	<0.5	<1	3	3
I307874		2.65	0.016		<0.2	0.35	260	<10	40	<0.5	<2	0.01	<0.5	<1	3	2
I307875		2.87	0.024		0.2	0.34	316	<10	40	<0.5	<2	0.01	<0.5	<1	2	2
I307876		2.87	0.001		<0.2	0.33	64	<10	20	<0.5	<2	0.01	<0.5	<1	3	3
I307877		2.82	0.001		<0.2	0.40	43	<10	20	<0.5	<2	0.01	<0.5	<1	3	3
I307878		2.70	<0.001		<0.2	0.39	61	<10	10	<0.5	<2	0.01	<0.5	<1	2	3
I307879		3.06	0.001		<0.2	0.42	135	<10	20	<0.5	<2	0.01	<0.5	<1	4	3
I307880		0.09	0.004		<0.2	1.18	5	<10	110	<0.5	<2	0.67	<0.5	10	46	24
I307881		2.82	0.003		<0.2	0.38	205	<10	20	<0.5	<2	0.02	<0.5	<1	3	3
I307882		3.12	1.145		<0.2	0.34	2380	<10	30	<0.5	<2	0.02	<0.5	4	4	3
I307883		3.08	0.006		<0.2	0.34	352	<10	20	<0.5	<2	0.01	<0.5	<1	3	1
I307884		3.16	0.007		<0.2	0.37	133	<10	20	0.6	<2	0.01	<0.5	2	24	14
I307885		3.04	0.002		<0.2	0.33	33	<10	20	<0.5	<2	0.02	<0.5	<1	4	2
I307886		2.94	<0.001		<0.2	0.35	186	<10	20	0.5	<2	0.02	<0.5	<1	4	2
I307887		2.93	<0.001		<0.2	0.34	431	<10	20	<0.5	<2	0.01	<0.5	<1	3	2
I307888		2.88	<0.001		<0.2	0.35	350	<10	20	<0.5	<2	0.01	<0.5	<1	5	3
I307889		3.11	<0.001		<0.2	0.42	184	<10	50	<0.5	<2	0.03	<0.5	1	5	2
I307890		0.09	>10.0	10.35	0.5	1.40	3880	<10	60	<0.5	2	0.72	<0.5	13	66	67
I307891		2.86	0.004		0.3	0.46	318	<10	40	<0.5	<2	0.03	<0.5	<1	4	2
I307892		2.90	0.267		<0.2	0.33	704	<10	40	<0.5	2	0.02	<0.5	<1	4	3
I307893		2.97	1.610		<0.2	0.29	4060	<10	40	<0.5	<2	0.02	<0.5	<1	2	3
I307894		2.87	1.445		0.4	0.33	2730	<10	50	<0.5	<2	0.03	<0.5	<1	3	4
I307895		2.53	0.572		0.2	0.29	2890	<10	20	<0.5	<2	0.03	<0.5	1	3	3
I307896		2.99	0.043		<0.2	0.35	2410	<10	100	0.6	<2	0.02	<0.5	<1	4	2
I307897		3.02	0.004		0.2	0.33	414	<10	20	<0.5	<2	0.01	<0.5	1	3	2
I307898		2.94	0.001		<0.2	0.40	591	<10	20	0.6	<2	0.02	<0.5	1	3	2
I307899		2.96	<0.001		<0.2	0.39	74	<10	20	1.1	<2	0.09	<0.5	2	3	3
I307900		0.10	<0.001		<0.2	1.24	4	<10	120	<0.5	<2	0.75	<0.5	10	48	24
I307901		3.21	0.002		<0.2	0.43	17	<10	70	0.7	<2	0.09	<0.5	1	4	2
I307902		3.10	0.001		<0.2	0.35	26	<10	30	1.2	<2	0.13	<0.5	3	6	1
I307903		3.21	<0.001		0.2	0.44	21	<10	60	1.0	<2	0.09	<0.5	2	5	1
I307904		3.15	<0.001		<0.2	0.42	13	<10	40	0.6	<2	0.07	<0.5	1	5	1
I307905		2.70	<0.001		<0.2	0.32	62	<10	<10	0.5	<2	0.02	<0.5	<1	4	3
I307906		3.03	<0.001		<0.2	0.35	17	<10	<10	0.7	<2	0.04	<0.5	1	3	5
I307907		2.93	<0.001		0.3	0.38	213	<10	20	0.9	<2	0.07	<0.5	4	2	3
I307908		3.21	<0.001		<0.2	0.48	28	<10	60	<0.5	<2	0.08	<0.5	1	5	1
I307909		2.91	<0.001		<0.2	0.43	151	<10	30	0.7	<2	0.06	<0.5	1	4	1



ALS Canada Ltd.  
2103 Dollarton Hwy  
North Vancouver BC V7H 0A7  
Phone: 604 984 0221 Fax: 604 984 0218 www.alsglobal.com

To: KAMINAK GOLD CORPORATION  
1440-625 HOWE ST  
VANCOUVER BC V6C 2T6

Page: 3 - B  
Total # Pages: 3 (A - C)  
Finalized Date: 20-SEP-2010  
Account: KAMGOL

Project: Coffee

**CERTIFICATE OF ANALYSIS WH10123342**

Sample Description	Method Analyte Units LOR	ME-ICP41 Fe % 0.01	ME-ICP41 Ga ppm 10	ME-ICP41 Hg ppm 1	ME-ICP41 K % 0.01	ME-ICP41 La ppm 10	ME-ICP41 Mg % 0.01	ME-ICP41 Mn ppm 5	ME-ICP41 Mo ppm 1	ME-ICP41 Na % 0.01	ME-ICP41 Ni ppm 1	ME-ICP41 P ppm 10	ME-ICP41 Pb ppm 2	ME-ICP41 S % 0.01	ME-ICP41 Sb ppm 2	ME-ICP41 Sc ppm 1
I307873		0.53	<10	<1	0.06	20	<0.01	39	1	<0.01	<1	80	15	<0.01	3	1
I307874		0.45	<10	<1	0.06	20	<0.01	48	<1	<0.01	<1	60	15	0.01	2	1
I307875		0.38	<10	<1	0.08	20	0.01	39	<1	<0.01	<1	70	18	0.03	<2	2
I307876		0.31	<10	<1	0.04	20	<0.01	36	<1	<0.01	<1	50	14	0.02	<2	2
I307877		0.28	<10	<1	0.04	20	<0.01	43	1	<0.01	<1	60	13	0.01	<2	2
I307878		0.30	<10	<1	0.04	20	0.01	62	1	<0.01	<1	60	11	0.01	<2	2
I307879		1.20	<10	<1	0.05	20	<0.01	78	<1	<0.01	<1	80	8	0.01	<2	1
I307880		2.03	<10	<1	0.09	<10	0.51	356	3	0.08	30	490	3	0.05	<2	4
I307881		0.93	<10	<1	0.06	20	0.01	53	1	0.01	<1	150	12	0.01	<2	2
I307882		1.47	<10	1	0.10	20	0.01	56	1	<0.01	<1	70	15	0.32	7	1
I307883		1.62	<10	<1	0.04	10	<0.01	36	1	<0.01	<1	130	13	0.02	<2	1
I307884		2.64	<10	<1	0.05	10	<0.01	51	1	0.01	7	160	8	0.03	<2	2
I307885		0.49	<10	<1	0.08	30	0.02	120	<1	0.02	<1	110	9	0.01	<2	2
I307886		0.89	<10	<1	0.05	40	0.01	82	<1	0.01	<1	140	13	0.03	<2	1
I307887		0.81	<10	<1	0.07	40	<0.01	44	<1	<0.01	<1	170	13	0.06	<2	2
I307888		0.55	<10	<1	0.07	40	<0.01	41	1	<0.01	<1	210	12	0.05	<2	2
I307889		0.70	<10	<1	0.15	20	0.05	214	<1	0.02	<1	160	6	0.02	<2	2
I307890		3.39	<10	<1	0.15	10	0.82	369	6	0.06	63	460	8	0.87	32	4
I307891		1.00	<10	<1	0.12	30	0.04	153	<1	0.02	<1	130	12	0.03	<2	2
I307892		0.62	<10	1	0.13	30	0.01	84	1	0.01	<1	60	16	0.02	4	1
I307893		1.48	<10	2	0.15	30	0.01	183	1	0.01	<1	140	34	0.04	10	<1
I307894		1.59	<10	3	0.14	20	0.01	87	1	0.01	<1	180	18	0.02	11	<1
I307895		1.28	<10	2	0.16	20	0.01	68	<1	<0.01	<1	50	13	0.01	5	<1
I307896		2.12	<10	1	0.10	30	0.01	61	<1	0.01	<1	210	22	0.02	7	1
I307897		0.94	<10	<1	0.05	20	<0.01	45	<1	<0.01	<1	110	13	0.01	<2	1
I307898		0.72	<10	<1	0.06	50	0.01	52	1	0.01	<1	240	13	0.03	<2	2
I307899		1.05	<10	<1	0.09	20	0.06	669	<1	0.02	<1	210	10	0.05	<2	2
I307900		2.13	<10	<1	0.10	<10	0.56	378	3	0.09	29	510	4	0.05	<2	4
I307901		1.31	<10	<1	0.23	20	0.12	881	<1	0.03	<1	180	8	0.04	<2	2
I307902		1.47	<10	<1	0.08	20	0.08	1215	<1	0.02	1	190	10	0.06	2	2
I307903		1.26	<10	<1	0.21	20	0.11	879	<1	0.03	<1	190	6	0.04	<2	2
I307904		0.88	<10	<1	0.14	30	0.06	409	1	0.02	<1	180	9	0.01	<2	2
I307905		0.54	<10	1	0.04	30	0.01	51	<1	0.02	<1	160	13	<0.01	2	2
I307906		0.72	<10	1	0.06	20	0.02	104	<1	0.02	<1	150	9	<0.01	<2	1
I307907		0.88	<10	<1	0.08	30	0.04	916	<1	0.03	<1	180	10	<0.01	2	1
I307908		1.11	<10	1	0.27	10	0.12	456	<1	0.05	<1	190	5	<0.01	<2	2
I307909		1.37	<10	<1	0.19	30	0.07	245	<1	0.04	<1	240	11	<0.01	2	1



ALS Canada Ltd.  
 2103 Dollarton Hwy  
 North Vancouver BC V7H 0A7  
 Phone: 604 984 0221 Fax: 604 984 0218 www.alsglobal.com

To: KAMINAK GOLD CORPORATION  
 1440-625 HOWE ST  
 VANCOUVER BC V6C 2T6

Page: 3 - C  
 Total # Pages: 3 (A - C)  
 Finalized Date: 20-SEP-2010  
 Account: KAMGOL

Project: Coffee

**CERTIFICATE OF ANALYSIS WH10123342**

Sample Description	Method Analyte Units LOR	ME-ICP41 Sr ppm 1	ME-ICP41 Th ppm 20	ME-ICP41 Ti % 0.01	ME-ICP41 Tl ppm 10	ME-ICP41 U ppm 10	ME-ICP41 V ppm 1	ME-ICP41 W ppm 10	ME-ICP41 Zn ppm 2
I307873		19	30	<0.01	<10	<10	4	<10	3
I307874		19	30	<0.01	<10	<10	3	<10	3
I307875		15	30	<0.01	<10	<10	2	<10	4
I307876		9	30	<0.01	<10	<10	3	<10	3
I307877		11	30	<0.01	<10	<10	3	<10	3
I307878		7	30	<0.01	<10	<10	4	<10	4
I307879		6	30	<0.01	<10	<10	8	<10	14
I307880		35	<20	0.12	<10	<10	49	40	38
I307881		7	30	<0.01	<10	10	5	<10	11
I307882		8	30	<0.01	<10	<10	2	<10	17
I307883		5	30	<0.01	<10	<10	5	<10	10
I307884		4	30	<0.01	<10	10	10	<10	15
I307885		6	30	0.01	<10	<10	3	<10	11
I307886		11	30	<0.01	<10	<10	4	<10	11
I307887		24	30	<0.01	<10	<10	7	<10	6
I307888		24	30	<0.01	<10	<10	8	<10	4
I307889		10	30	0.03	<10	10	5	<10	16
I307890		35	<20	0.09	<10	<10	48	40	49
I307891		12	30	0.02	<10	10	5	<10	13
I307892		21	30	<0.01	<10	<10	2	<10	7
I307893		27	30	<0.01	<10	<10	2	<10	15
I307894		12	20	<0.01	<10	10	2	<10	13
I307895		3	20	<0.01	<10	10	2	<10	10
I307896		45	30	<0.01	<10	10	2	<10	12
I307897		11	30	<0.01	<10	<10	3	<10	5
I307898		16	30	<0.01	<10	10	5	<10	9
I307899		3	30	0.01	<10	<10	6	<10	47
I307900		37	<20	0.13	<10	<10	51	40	39
I307901		3	30	0.04	<10	<10	6	<10	45
I307902		2	30	0.01	<10	<10	5	<10	71
I307903		4	30	0.04	<10	<10	6	<10	50
I307904		4	30	0.02	<10	<10	6	<10	29
I307905		6	30	<0.01	<10	<10	5	<10	12
I307906		4	30	<0.01	<10	<10	4	<10	23
I307907		6	40	0.01	<10	10	5	<10	33
I307908		3	30	0.06	<10	<10	6	<10	41
I307909		3	30	0.03	<10	10	6	<10	38



ALS Canada Ltd.  
2103 Dollarton Hwy  
North Vancouver BC V7H 0A7  
Phone: 604 984 0221 Fax: 604 984 0218 www.alsglobal.com

To: KAMINAK GOLD CORPORATION  
1440-625 HOWE ST  
VANCOUVER BC V6C 2T6

Page: 1  
Finalized Date: 18-SEP-2010  
This copy reported on  
14-JAN-2011  
Account: KAMGOL

**CERTIFICATE WH10124639**

Project: Coffee

P.O. No.: KGC-10-0780

This report is for 50 Drill Core samples submitted to our lab in Whitehorse, YT, Canada on 2-SEP-2010.

The following have access to data associated with this certificate:

TOM BOKENFOHR  
TIM SMITH

VICKI EARL

ADAM SIMMONS

**SAMPLE PREPARATION**

ALS CODE	DESCRIPTION
WEI-21	Received Sample Weight
LOG-24	Pulp Login - Rcd w/o Barcode
LOG-22	Sample login - Rcd w/o BarCode
CRU-QC	Crushing QC Test
PUL-QC	Pulverizing QC Test
CRU-31	Fine crushing - 70% <2mm
SPL-21	Split sample - riffle splitter
PUL-31	Pulverize split to 85% <75 um

**ANALYTICAL PROCEDURES**

ALS CODE	DESCRIPTION	INSTRUMENT
Au-ICP22	Au 50g FA ICP-AES finish	ICP-AES
ME-ICP41	35 Element Aqua Regia ICP-AES	ICP-AES

To: KAMINAK GOLD CORPORATION  
ATTN: ALS CHEMEX

This is the Final Report and supersedes any preliminary report with this certificate number. Results apply to samples as submitted. All pages of this report have been checked and approved for release.

Signature:

Colin Ramshaw, Vancouver Laboratory Manager



ALS Canada Ltd.  
2103 Dollarton Hwy  
North Vancouver BC V7H 0A7  
Phone: 604 984 0221 Fax: 604 984 0218 www.alsglobal.com

To: KAMINAK GOLD CORPORATION  
1440-625 HOWE ST  
VANCOUVER BC V6C 2T6

Page: 2 - A  
Total # Pages: 3 (A - C)  
Finalized Date: 18-SEP-2010  
Account: KAMGOL

Project: Coffee

**CERTIFICATE OF ANALYSIS WH10124639**

Sample Description	Method Analyte Units LOR	WEI-21 Recvd Wt. kg 0.02	Au-ICP22 Au ppm 0.001	ME-ICP41 Ag ppm 0.2	ME-ICP41 Al % 0.01	ME-ICP41 As ppm 2	ME-ICP41 B ppm 10	ME-ICP41 Ba ppm 10	ME-ICP41 Be ppm 0.5	ME-ICP41 Bi ppm 2	ME-ICP41 Ca % 0.01	ME-ICP41 Cd ppm 0.5	ME-ICP41 Co ppm 1	ME-ICP41 Cr ppm 1	ME-ICP41 Cu ppm 1	ME-ICP41 Fe % 0.01
I305913		2.30	0.005	0.5	0.93	58	<10	460	0.6	<2	2.32	<0.5	7	22	8	2.29
I305914		1.89	0.067	1.1	0.90	159	<10	500	0.9	<2	0.94	<0.5	11	29	31	2.55
I305915		1.34	0.061	<0.2	0.64	224	<10	330	1.0	<2	0.70	<0.5	12	30	23	2.77
I305916		2.64	0.039	0.7	0.59	77	<10	280	0.8	<2	5.55	<0.5	8	20	11	2.68
I305917		2.93	0.009	<0.2	0.70	70	<10	120	1.0	<2	7.3	<0.5	13	63	6	3.20
I305918		3.29	0.007	<0.2	0.58	40	<10	70	0.6	3	3.10	<0.5	5	11	13	1.78
I305919		1.77	0.003	<0.2	0.68	51	<10	90	0.8	<2	3.26	<0.5	13	27	20	3.04
I305920		0.10	<0.001	<0.2	1.21	4	<10	110	<0.5	<2	0.68	<0.5	10	46	24	2.13
I305921		3.35	0.002	<0.2	0.70	54	<10	60	0.7	<2	2.32	<0.5	10	9	9	2.38
I305922		3.66	0.116	<0.2	0.47	182	<10	240	0.5	<2	1.60	<0.5	3	5	8	1.27
I305923		3.06	0.012	<0.2	0.48	125	<10	240	<0.5	<2	0.10	<0.5	2	5	9	0.90
I305924		2.92	0.003	<0.2	0.49	39	<10	180	<0.5	<2	1.25	<0.5	2	4	12	0.88
I305925		3.26	0.002	0.4	0.53	22	<10	60	0.5	2	2.01	<0.5	3	5	10	0.88
I305926		2.78	0.001	<0.2	0.67	60	<10	70	0.8	<2	4.00	<0.5	10	44	4	2.39
I305927		3.06	<0.001	0.3	0.51	13	<10	40	<0.5	<2	2.09	<0.5	1	4	2	0.66
I305928		2.94	0.001	0.3	0.60	39	<10	40	0.6	<2	3.02	<0.5	6	6	12	1.84
I305929		2.90	0.002	0.2	0.41	63	<10	50	<0.5	<2	1.62	<0.5	2	7	18	1.27
I305930		0.10	1.105	1.1	1.49	22	<10	190	<0.5	<2	0.94	0.6	11	44	599	3.26
I305931		3.47	0.005	0.2	0.45	61	<10	230	<0.5	2	0.47	<0.5	2	7	28	1.05
I305932		2.68	0.006	0.3	0.50	69	<10	140	<0.5	<2	0.06	<0.5	2	4	32	1.07
I305933		3.00	0.007	0.2	0.45	72	<10	100	<0.5	<2	0.09	<0.5	4	7	18	1.22
I305934		2.93	0.009	0.3	0.62	109	<10	200	0.8	3	0.30	<0.5	7	47	11	1.79
I305935		2.88	0.012	0.2	0.55	86	<10	200	0.6	<2	0.12	<0.5	4	11	10	1.36
I305936		2.67	0.007	0.3	0.63	54	<10	280	0.8	<2	0.15	<0.5	2	6	7	1.28
I305937		2.30	0.007	0.2	1.03	146	<10	180	1.2	2	0.39	<0.5	8	17	9	2.13
I305938		2.56	0.057	0.3	0.74	292	<10	370	0.9	<2	0.49	<0.5	6	27	15	1.81
I305939		3.25	0.420	0.2	0.46	422	<10	1440	0.8	<2	1.96	<0.5	5	9	9	1.74
I305940		0.09	0.002	0.3	1.20	7	<10	120	<0.5	<2	0.67	<0.5	9	44	22	2.01
I305941		1.43	0.034	0.2	1.10	123	<10	550	0.8	<2	3.90	<0.5	9	46	15	2.63
I305942		1.19	0.012	<0.2	0.82	83	<10	200	1.1	<2	6.72	<0.5	12	28	24	2.54
I305943		2.35	0.032	<0.2	1.57	221	<10	710	1.4	<2	4.95	<0.5	15	51	34	3.82
I305944		2.27	0.019	0.2	0.99	50	<10	850	0.8	<2	0.76	<0.5	7	24	37	2.54
I305945		2.40	0.009	0.4	0.68	18	<10	360	0.7	4	2.20	<0.5	11	20	39	2.33
I305946		3.01	0.006	0.2	0.79	42	<10	510	0.7	<2	3.67	<0.5	8	40	6	2.16
I305947		3.08	0.003	<0.2	1.29	37	<10	240	0.9	<2	11.2	<0.5	13	32	28	3.37
I305948		3.09	0.018	0.4	1.60	63	<10	430	0.8	<2	5.59	<0.5	12	30	69	3.07
I305949		3.07	0.005	0.2	1.38	68	<10	170	0.9	<2	2.83	<0.5	11	27	24	2.87
I305950		0.09	0.482	3.0	1.78	55	<10	130	<0.5	4	2.36	1.5	14	52	5100	4.54
I305951		3.14	0.037	0.4	1.51	74	<10	210	0.8	<2	1.03	<0.5	12	36	61	3.00
I305952		2.78	0.012	<0.2	1.57	53	<10	220	0.9	<2	0.81	<0.5	11	34	34	3.12



ALS Canada Ltd.  
2103 Dollarton Hwy  
North Vancouver BC V7H 0A7  
Phone: 604 984 0221 Fax: 604 984 0218 www.alsglobal.com

To: KAMINAK GOLD CORPORATION  
1440-625 HOWE ST  
VANCOUVER BC V6C 2T6

Page: 2 - B  
Total # Pages: 3 (A - C)  
Finalized Date: 18-SEP-2010  
Account: KAMGOL

Project: Coffee

**CERTIFICATE OF ANALYSIS WH10124639**

Sample Description	Method Analyte Units LOR	ME-ICP41 Ga ppm 10	ME-ICP41 Hg ppm 1	ME-ICP41 K % 0.01	ME-ICP41 La ppm 10	ME-ICP41 Mg % 0.01	ME-ICP41 Mn ppm 5	ME-ICP41 Mo ppm 1	ME-ICP41 Na % 0.01	ME-ICP41 Ni ppm 1	ME-ICP41 P ppm 10	ME-ICP41 Pb ppm 2	ME-ICP41 S % 0.01	ME-ICP41 Sb ppm 2	ME-ICP41 Sc ppm 1	ME-ICP41 Sr ppm 1
I305913		<10	<1	0.15	30	0.14	722	<1	0.01	12	380	71	0.03	2	4	23
I305914		<10	<1	0.22	30	0.06	556	<1	<0.01	26	410	61	0.02	6	5	21
I305915		<10	<1	0.14	40	0.05	583	<1	<0.01	26	740	24	0.01	6	8	16
I305916		<10	<1	0.07	50	0.13	586	<1	<0.01	16	600	24	0.01	3	5	53
I305917		<10	<1	0.11	30	0.19	681	<1	0.01	15	460	21	0.01	<2	8	45
I305918		<10	<1	0.11	50	0.09	328	<1	<0.01	5	370	18	0.01	<2	3	26
I305919		<10	<1	0.13	50	0.09	602	<1	0.01	14	960	13	<0.01	2	8	35
I305920		<10	<1	0.10	<10	0.52	372	2	0.08	31	510	4	0.04	<2	4	35
I305921		<10	<1	0.18	50	0.11	437	<1	<0.01	6	760	12	<0.01	<2	6	29
I305922		<10	<1	0.14	50	0.04	279	<1	<0.01	3	160	19	0.01	4	1	19
I305923		<10	<1	0.12	70	0.02	182	<1	<0.01	2	170	14	0.01	3	<1	19
I305924		<10	<1	0.13	70	0.03	148	2	0.01	5	150	18	<0.01	5	<1	18
I305925		<10	<1	0.12	70	0.05	160	1	<0.01	3	160	12	<0.01	4	1	21
I305926		<10	<1	0.08	60	0.12	419	1	0.01	22	570	10	<0.01	2	6	42
I305927		<10	<1	0.08	30	0.15	158	1	0.01	1	80	9	<0.01	2	1	23
I305928		<10	<1	0.15	60	0.23	339	<1	0.01	4	370	13	0.01	3	3	42
I305929		<10	<1	0.14	60	0.33	222	<1	0.01	<1	130	14	0.02	4	1	31
I305930		<10	1	0.24	10	0.67	455	29	0.11	30	640	70	0.56	3	6	50
I305931		<10	<1	0.11	50	0.02	209	<1	0.01	2	110	14	<0.01	5	1	18
I305932		<10	<1	0.09	60	0.02	164	<1	<0.01	1	120	16	<0.01	7	1	15
I305933		<10	<1	0.12	50	0.02	176	<1	<0.01	2	180	10	<0.01	7	1	15
I305934		<10	1	0.19	70	0.10	477	<1	0.01	8	410	10	<0.01	5	5	20
I305935		<10	<1	0.12	60	0.06	226	<1	0.01	6	330	10	<0.01	3	2	14
I305936		<10	<1	0.17	60	0.11	119	<1	0.03	<1	210	8	<0.01	4	1	14
I305937		<10	<1	0.41	50	0.22	410	<1	0.01	9	590	10	<0.01	5	4	25
I305938		<10	<1	0.31	60	0.11	301	<1	0.01	8	300	19	<0.01	8	3	40
I305939		<10	<1	0.21	50	0.27	359	1	0.05	3	260	14	0.05	6	2	123
I305940		<10	<1	0.10	<10	0.49	355	2	0.08	27	490	3	0.03	<2	4	38
I305941		<10	<1	0.52	50	0.73	497	<1	0.02	43	530	12	0.03	9	6	130
I305942		<10	<1	0.39	30	0.22	348	1	0.01	33	530	15	0.02	2	5	188
I305943		<10	<1	0.73	40	0.61	545	<1	0.03	30	850	11	0.03	6	8	146
I305944		<10	<1	0.26	50	0.27	263	<1	0.03	14	600	7	<0.01	7	6	129
I305945		<10	<1	0.11	60	0.13	361	<1	0.01	15	300	10	0.08	6	4	46
I305946		<10	<1	0.22	50	0.33	358	1	0.02	12	430	11	0.01	5	4	71
I305947		<10	<1	0.70	30	0.60	765	1	0.02	28	650	13	0.01	5	7	383
I305948		<10	<1	0.90	30	0.74	474	<1	0.03	26	640	15	<0.01	3	6	258
I305949		<10	<1	0.76	40	0.55	600	<1	0.01	26	750	18	<0.01	5	6	62
I305950		<10	<1	0.21	10	1.07	728	44	0.09	70	910	41	1.44	7	7	91
I305951		10	<1	0.89	40	0.75	513	<1	0.01	22	700	63	<0.01	4	7	41
I305952		<10	<1	0.81	30	0.66	433	<1	0.02	25	570	13	<0.01	6	6	36





ALS Canada Ltd.  
2103 Dollarton Hwy  
North Vancouver BC V7H 0A7  
Phone: 604 984 0221 Fax: 604 984 0218 www.alsglobal.com

To: KAMINAK GOLD CORPORATION  
1440-625 HOWE ST  
VANCOUVER BC V6C 2T6

Page: 2 - C  
Total # Pages: 3 (A - C)  
Finalized Date: 18-SEP-2010  
Account: KAMGOL

Project: Coffee

**CERTIFICATE OF ANALYSIS WH10124639**

Sample Description	Method Analyte Units LOR	ME-ICP41	ME-ICP41	ME-ICP41	ME-ICP41	ME-ICP41	ME-ICP41
		Th	Ti	Ti	U	V	W
		ppm 20	% 0.01	ppm 10	ppm 10	ppm 1	ppm 10
I305913		20	<0.01	<10	<10	30	<10
I305914		20	<0.01	<10	<10	25	<10
I305915		20	<0.01	<10	<10	37	<10
I305916		30	<0.01	<10	<10	31	<10
I305917		20	<0.01	<10	<10	45	<10
I305918		30	<0.01	<10	<10	13	<10
I305919		20	<0.01	<10	<10	46	<10
I305920		<20	0.11	<10	<10	49	40
I305921		30	<0.01	<10	<10	41	<10
I305922		30	<0.01	<10	<10	5	<10
I305923		40	<0.01	<10	<10	3	<10
I305924		40	<0.01	<10	<10	2	<10
I305925		40	<0.01	<10	<10	2	<10
I305926		30	<0.01	<10	<10	31	<10
I305927		40	<0.01	<10	<10	1	<10
I305928		30	<0.01	<10	<10	21	<10
I305929		30	<0.01	<10	<10	4	<10
I305930		<20	0.12	<10	<10	68	20
I305931		30	<0.01	<10	<10	4	<10
I305932		40	<0.01	<10	<10	3	<10
I305933		40	<0.01	<10	<10	4	<10
I305934		30	0.01	<10	<10	21	<10
I305935		30	0.01	<10	<10	12	<10
I305936		40	0.01	<10	<10	6	<10
I305937		30	0.03	<10	<10	24	<10
I305938		30	0.01	<10	<10	14	<10
I305939		30	<0.01	<10	<10	5	<10
I305940		<20	0.12	<10	<10	47	40
I305941		20	0.03	<10	<10	38	<10
I305942		<20	0.02	<10	<10	22	<10
I305943		20	0.07	<10	<10	53	<10
I305944		20	0.02	<10	<10	38	<10
I305945		30	0.01	<10	<10	25	<10
I305946		30	0.01	<10	<10	26	<10
I305947		<20	0.06	<10	<10	35	<10
I305948		<20	0.10	<10	<10	35	<10
I305949		20	0.09	<10	<10	37	<10
I305950		<20	0.07	<10	<10	76	<10
I305951		20	0.12	<10	<10	54	<10
I305952		<20	0.10	<10	<10	35	<10



2103 Dollarton Hwy  
North Vancouver BC V7H 0A7

Fax: 604 984 0218    [www.alsglobal.com](http://www.alsglobal.com)

1440-625 HOWE ST  
VANCOUVER BC V6C 2T6

Total # Pages: 3 (A – C)  
Finalized Date: 18-SEP-2010  
Account: KAMGOL

**Total # Pages: 3 (A – C)**

Finalized Date: 18-SEP-2010

Account: KAMGOL

Project: Coffee

**CERTIFICATE OF ANALYSIS    WH10124639**

[illegible]



2103 Dollarton Hwy  
North Vancouver BC V7H 0A7

Phone: 604 984 0221      Fax: 604 984 0218      [www.alsqglobal.com](http://www.alsqglobal.com)

1440-625 HOWE ST  
VANCOUVER BC V6C 2T6

Total # Pages: 3 (A – C)  
Finalized Date: 18-SEP-2010  
Account: KAMGOL

Total # Pages: 3 (A – C)  
Finalized Date: 18-SEP-2010  
Account: KAMGOL

Project: Coffee

**CERTIFICATE OF ANALYSIS    WH10124639**

[illegible]



2103 Dollarton Hwy  
North Vancouver BC V7H 0A7

Fax: 604 984 0218    [www.alsglobal.com](http://www.alsglobal.com)

1440-625 HOWE ST  
VANCOUVER BC V6C 2T6

Total # Pages: 3 (A – C)  
Finalized Date: 18-SEP-2010  
Account: KAMGOL

**CERTIFICATE OF ANALYSIS    WH10124639**

[illegible]



ALS Canada Ltd.  
2103 Dollarton Hwy  
North Vancouver BC V7H 0A7  
Phone: 604 984 0221 Fax: 604 984 0218 www.alsglobal.com

To: KAMINAK GOLD CORPORATION  
1440-625 HOWE ST  
VANCOUVER BC V6C 2T6

Page: 1  
Finalized Date: 17-SEP-2010  
This copy reported on  
14-JAN-2011  
Account: KAMGOL

**CERTIFICATE WH10124750**

Project: Coffee

P.O. No.: KGC-10-0774

This report is for 74 Drill Core samples submitted to our lab in Whitehorse, YT, Canada on 2-SEP-2010.

The following have access to data associated with this certificate:

TOM BOKENFOHR  
TIM SMITH

VICKI EARL

ADAM SIMMONS

**SAMPLE PREPARATION**

ALS CODE	DESCRIPTION
WEI-21	Received Sample Weight
LOG-24	Pulp Login - Rcd w/o Barcode
LOG-22	Sample login - Rcd w/o BarCode
CRU-QC	Crushing QC Test
CRU-31	Fine crushing - 70% <2mm
SPL-21	Split sample - riffle splitter
PUL-31	Pulverize split to 85% <75 um

**ANALYTICAL PROCEDURES**

ALS CODE	DESCRIPTION	INSTRUMENT
ME-OG46	Ore Grade Elements - AquaRegia	ICP-AES
Au-ICP22	Au 50g FA ICP-AES finish	ICP-AES
ME-ICP41	35 Element Aqua Regia ICP-AES	ICP-AES
Ag-OG46	Ore Grade Ag - Aqua Regia	VARIABLE

To: KAMINAK GOLD CORPORATION  
ATTN: ALS CHEMEX

This is the Final Report and supersedes any preliminary report with this certificate number. Results apply to samples as submitted. All pages of this report have been checked and approved for release.

Signature:

Colin Ramshaw, Vancouver Laboratory Manager



ALS Canada Ltd.  
2103 Dollarton Hwy  
North Vancouver BC V7H 0A7  
Phone: 604 984 0221 Fax: 604 984 0218 www.alsglobal.com

To: KAMINAK GOLD CORPORATION  
1440-625 HOWE ST  
VANCOUVER BC V6C 2T6

Page: 2 - A  
Total # Pages: 3 (A - C)  
Plus Appendix Pages  
Finalized Date: 17-SEP-2010  
Account: KAMGOL

Project: Coffee

**CERTIFICATE OF ANALYSIS WH10124750**

Sample Description	Method Analyte Units LOR	WEI-21 Recvd Wt. kg 0.02	Au-ICP22 Au ppm 0.001	ME-ICP41 Ag ppm 0.2	ME-ICP41 Al % 0.01	ME-ICP41 As ppm 2	ME-ICP41 B ppm 10	ME-ICP41 Ba ppm 10	ME-ICP41 Be ppm 0.5	ME-ICP41 Bi ppm 2	ME-ICP41 Ca % 0.01	ME-ICP41 Cd ppm 0.5	ME-ICP41 Co ppm 1	ME-ICP41 Cr ppm 1	ME-ICP41 Cu ppm 1	ME-ICP41 Fe % 0.01
I308007		0.36	0.084	>100	0.41	704	<10	110	<0.5	<2	0.22	<0.5	4	20	367	1.34
I308008		0.70	0.317	60.1	0.44	946	<10	40	<0.5	<2	0.04	<0.5	2	10	104	0.62
I308009		0.72	0.054	78.2	0.47	987	<10	30	0.6	<2	0.49	<0.5	4	14	131	2.00
I308010		0.13	0.526	2.9	1.67	59	<10	200	<0.5	<2	2.45	1.5	15	52	5040	4.66
I308011		0.95	0.026	41.7	0.84	1760	<10	40	1.9	<2	2.54	<0.5	25	149	169	5.55
I308012		2.38	0.006	3.2	0.82	1785	<10	20	2.5	<2	1.79	<0.5	32	155	54	6.05
I308013		0.70	0.004	0.4	0.76	1790	<10	10	1.5	<2	0.71	<0.5	25	157	57	6.53
I308014		2.12	3.80	1.0	0.56	3010	<10	40	1.4	<2	0.29	<0.5	7	33	29	1.97
I308015		2.55	0.460	0.9	0.72	407	<10	50	1.0	<2	0.08	<0.5	4	16	19	1.48
I308016		2.84	0.006	0.2	0.31	256	<10	20	0.5	<2	0.04	<0.5	3	7	41	1.05
I308017		2.27	0.201	0.3	0.55	368	<10	30	0.5	<2	0.04	<0.5	1	6	52	1.10
I308018		1.60	0.007	1.5	0.55	641	<10	70	1.4	<2	0.16	0.6	11	41	47	3.73
I308019		1.81	0.008	<0.2	0.90	1070	<10	140	1.9	<2	0.31	0.6	18	104	33	5.81
I308020		0.11	0.001	<0.2	1.19	10	<10	110	<0.5	<2	0.70	<0.5	10	45	23	2.04
I308021		2.37	0.045	<0.2	0.75	1795	<10	60	1.8	<2	0.44	<0.5	40	59	56	5.63
I308022		2.63	0.010	<0.2	1.14	501	<10	40	1.7	<2	0.39	<0.5	20	87	59	5.31
I308023		1.99	0.003	<0.2	0.73	306	<10	30	1.7	<2	0.41	<0.5	22	105	52	6.86
I308024		2.57	0.032	<0.2	1.08	1285	<10	40	1.6	<2	0.25	<0.5	49	66	47	5.94
I308025		2.52	0.094	<0.2	0.57	1855	<10	10	1.7	<2	0.09	<0.5	36	49	90	7.91
I308026		3.01	0.039	<0.2	0.90	1065	<10	20	2.0	<2	0.08	<0.5	17	62	61	5.23
I308027		2.81	0.437	<0.2	0.59	2790	<10	20	1.8	<2	0.33	<0.5	10	39	45	4.86
I308028		2.61	0.004	0.2	1.00	122	<10	10	1.2	<2	0.04	<0.5	4	53	77	3.97
I308029		2.96	<0.001	0.2	0.40	40	<10	30	0.7	<2	0.02	<0.5	6	38	26	3.30
I308030		0.10	2.53	1.0	0.48	530	<10	130	<0.5	<2	7.3	1.9	6	26	42	1.93
I308031		2.67	0.001	<0.2	0.87	28	<10	30	0.6	<2	0.02	<0.5	1	23	41	2.25
I308032		2.85	0.001	<0.2	0.72	36	<10	20	0.7	<2	0.02	<0.5	2	38	65	3.89
I308033		2.84	<0.001	<0.2	0.80	19	<10	30	0.5	<2	0.02	<0.5	1	28	8	0.86
I308034		2.74	<0.001	<0.2	0.49	13	<10	20	<0.5	<2	0.01	<0.5	<1	24	15	1.12
I308035		2.77	<0.001	<0.2	1.12	15	<10	40	0.9	<2	0.02	<0.5	<1	24	20	1.80
I308036		3.03	<0.001	<0.2	0.65	31	<10	20	1.2	<2	0.03	<0.5	5	36	17	2.26
I308037		2.91	<0.001	<0.2	0.99	243	<10	30	2.7	<2	0.02	<0.5	22	47	78	7.60
I308038		2.36	<0.001	<0.2	0.64	108	<10	10	1.4	<2	0.02	<0.5	12	32	44	4.45
I308039		2.82	<0.001	<0.2	1.10	156	<10	30	2.1	<2	0.01	<0.5	13	44	38	2.74
I308040		0.11	0.001	<0.2	1.25	5	<10	120	<0.5	<2	0.71	<0.5	11	49	26	2.14
I308041		2.06	0.002	<0.2	0.59	457	<10	20	2.6	<2	0.07	<0.5	41	79	57	2.72
I308042		3.00	0.002	<0.2	1.14	433	<10	20	1.7	<2	0.02	<0.5	25	44	30	2.18
I308043		1.96	0.001	<0.2	0.91	1190	<10	20	3.6	<2	0.12	<0.5	32	56	56	3.02
I308044		2.48	0.001	<0.2	1.11	1780	<10	20	4.8	<2	0.11	<0.5	68	79	125	6.39
I308045		3.04	0.017	<0.2	0.58	682	<10	10	1.0	<2	0.10	<0.5	4	40	42	2.57
I308046		2.60	0.003	0.2	0.82	346	<10	10	1.0	<2	0.10	<0.5	5	54	30	2.74

\*\*\*\*\* See Appendix Page for comments regarding this certificate \*\*\*\*\*



ALS Canada Ltd.  
2103 Dollarton Hwy  
North Vancouver BC V7H 0A7  
Phone: 604 984 0221 Fax: 604 984 0218 www.alsglobal.com

To: KAMINAK GOLD CORPORATION  
1440-625 HOWE ST  
VANCOUVER BC V6C 2T6

Page: 2 - B  
Total # Pages: 3 (A - C)  
Plus Appendix Pages  
Finalized Date: 17-SEP-2010  
Account: KAMGOL

Project: Coffee

**CERTIFICATE OF ANALYSIS WH10124750**

Sample Description	Method Analyte Units LOR	ME-ICP41 Ga ppm 10	ME-ICP41 Hg ppm 1	ME-ICP41 K % 0.01	ME-ICP41 La ppm 10	ME-ICP41 Mg % 0.01	ME-ICP41 Mn ppm 5	ME-ICP41 Mo ppm 1	ME-ICP41 Na % 0.01	ME-ICP41 Ni ppm 1	ME-ICP41 P ppm 10	ME-ICP41 Pb ppm 2	ME-ICP41 S % 0.01	ME-ICP41 Sb ppm 2	ME-ICP41 Sc ppm 1	ME-ICP41 Sr ppm 1
I308007		<10	<1	0.13	20	0.06	554	<1	<0.01	9	240	10	0.06	3	3	6
I308008		<10	<1	0.18	10	0.01	178	<1	<0.01	3	110	6	0.06	<2	2	3
I308009		<10	1	0.12	20	0.19	1405	2	<0.01	10	180	13	0.15	2	3	26
I308010		<10	<1	0.20	10	1.08	722	44	0.07	71	890	41	1.40	4	7	83
I308011		<10	<1	0.07	10	0.76	5780	1	<0.01	93	1320	18	0.06	4	18	29
I308012		<10	<1	0.03	20	0.44	4440	1	<0.01	93	1680	13	0.05	<2	18	14
I308013		<10	<1	0.02	20	0.20	4940	<1	<0.01	60	1860	9	0.13	<2	26	10
I308014		<10	<1	0.18	20	0.09	1055	<1	<0.01	16	520	13	0.14	6	7	32
I308015		<10	1	0.10	10	0.02	431	23	<0.01	8	220	46	0.01	13	3	7
I308016		<10	1	0.07	10	0.01	467	3	<0.01	6	70	27	<0.01	2	1	4
I308017		<10	1	0.16	10	0.01	225	2	<0.01	3	50	18	0.01	3	1	5
I308018		<10	1	0.05	20	0.03	1320	9	<0.01	38	510	22	0.01	9	12	8
I308019		<10	2	0.10	20	0.05	3240	19	<0.01	99	1110	28	0.01	11	21	14
I308020		10	<1	0.10	10	0.52	362	2	0.07	28	510	2	0.04	<2	4	34
I308021		<10	1	0.14	20	0.05	1650	3	<0.01	100	1640	15	0.01	5	15	10
I308022		<10	<1	0.08	20	0.03	2030	2	<0.01	58	1680	9	0.01	<2	19	11
I308023		<10	<1	0.06	20	0.03	2870	2	<0.01	68	1860	13	0.01	<2	19	15
I308024		<10	<1	0.13	20	0.04	3460	2	<0.01	64	1030	17	0.01	2	17	16
I308025		<10	<1	0.11	20	0.04	1775	<1	<0.01	76	600	12	0.03	<2	24	11
I308026		<10	1	0.09	30	0.04	525	<1	<0.01	65	760	19	0.06	8	13	16
I308027		<10	1	0.10	20	0.05	354	1	<0.01	31	560	23	0.32	7	19	22
I308028		<10	<1	0.03	20	0.03	206	<1	<0.01	13	920	25	0.09	<2	18	19
I308029		<10	<1	0.11	30	0.04	136	1	<0.01	12	410	23	0.11	<2	7	20
I308030		<10	4	0.19	10	2.02	249	15	<0.01	44	830	33	1.45	62	3	51
I308031		<10	<1	0.16	30	0.07	93	<1	<0.01	3	310	19	0.05	<2	5	8
I308032		<10	<1	0.10	10	0.07	214	<1	<0.01	4	490	16	0.06	<2	11	5
I308033		10	<1	0.12	30	0.04	42	<1	<0.01	3	280	11	0.09	<2	19	53
I308034		<10	<1	0.11	30	0.05	53	1	<0.01	2	220	9	0.03	<2	5	7
I308035		<10	<1	0.18	40	0.06	86	<1	<0.01	3	390	10	0.05	<2	6	15
I308036		<10	<1	0.08	50	0.04	100	<1	<0.01	14	410	15	0.02	<2	7	10
I308037		<10	<1	0.05	20	0.02	801	<1	<0.01	55	780	17	0.04	<2	23	5
I308038		<10	<1	0.05	20	0.02	728	<1	<0.01	20	500	15	0.03	2	13	11
I308039		<10	<1	0.10	20	0.04	893	1	0.01	24	450	13	0.04	<2	12	14
I308040		<10	1	0.10	10	0.54	393	2	0.10	32	510	6	0.07	<2	5	38
I308041		<10	<1	0.02	30	0.01	2120	2	0.01	46	880	35	0.03	10	13	13
I308042		<10	1	0.02	30	0.01	875	1	0.02	22	680	33	0.05	5	13	16
I308043		<10	1	0.02	60	0.01	987	2	0.01	46	1280	41	0.04	6	20	20
I308044		<10	1	0.01	60	0.01	2520	4	0.01	96	1310	29	0.03	7	16	9
I308045		<10	2	0.02	40	0.01	129	2	0.01	17	1180	26	0.03	5	10	11
I308046		<10	2	0.02	20	0.01	134	5	0.02	22	1200	39	0.06	7	9	16

\*\*\*\*\* See Appendix Page for comments regarding this certificate \*\*\*\*\*



ALS Canada Ltd.  
2103 Dollarton Hwy  
North Vancouver BC V7H 0A7  
Phone: 604 984 0221 Fax: 604 984 0218 www.alsglobal.com

To: KAMINAK GOLD CORPORATION  
1440-625 HOWE ST  
VANCOUVER BC V6C 2T6

Page: 2 - C  
Total # Pages: 3 (A - C)  
Plus Appendix Pages  
Finalized Date: 17-SEP-2010  
Account: KAMGOL

Project: Coffee

**CERTIFICATE OF ANALYSIS WH10124750**

Sample Description	Method Analyte Units LOR	ME-ICP41 Th ppm 20	ME-ICP41 Ti % 0.01	ME-ICP41 Tl ppm 10	ME-ICP41 U ppm 10	ME-ICP41 V ppm 1	ME-ICP41 W ppm 10	ME-ICP41 Zn ppm 2	Ag-OG46 Ag ppm 1
I308007		20	<0.01	<10	<10	10	780	57	183
I308008		<20	<0.01	<10	<10	3	250	16	
I308009		20	<0.01	<10	10	9	320	47	
I308010		<20	0.07	<10	<10	77	<10	184	
I308011		<20	<0.01	<10	20	96	210	144	
I308012		<20	<0.01	<10	10	112	20	133	
I308013		<20	<0.01	<10	10	112	<10	105	
I308014		30	<0.01	<10	10	20	10	36	
I308015		20	<0.01	<10	10	14	<10	58	
I308016		20	<0.01	<10	10	4	<10	28	
I308017		20	<0.01	<10	<10	3	<10	24	
I308018		<20	<0.01	<10	10	53	<10	313	
I308019		<20	<0.01	<10	20	90	<10	397	
I308020		<20	0.12	<10	<10	49	40	38	
I308021		<20	<0.01	<10	10	81	<10	173	
I308022		<20	<0.01	<10	<10	106	<10	108	
I308023		<20	<0.01	<10	<10	110	<10	112	
I308024		<20	<0.01	<10	<10	79	<10	119	
I308025		<20	<0.01	<10	10	87	<10	163	
I308026		<20	<0.01	<10	<10	65	<10	173	
I308027		<20	<0.01	<10	<10	69	<10	190	
I308028		<20	<0.01	<10	<10	105	<10	77	
I308029		20	<0.01	<10	<10	25	<10	84	
I308030		<20	0.01	<10	<10	91	10	188	
I308031		30	<0.01	<10	<10	14	<10	30	
I308032		<20	<0.01	<10	20	86	<10	42	
I308033		20	<0.01	<10	<10	31	<10	6	
I308034		30	<0.01	<10	<10	18	<10	7	
I308035		30	<0.01	<10	<10	14	<10	15	
I308036		30	<0.01	<10	<10	20	<10	94	
I308037		<20	<0.01	<10	10	85	<10	273	
I308038		<20	<0.01	<10	<10	45	<10	105	
I308039		20	<0.01	<10	<10	58	<10	94	
I308040		<20	0.13	<10	<10	53	40	43	
I308041		<20	<0.01	<10	10	98	<10	128	
I308042		<20	<0.01	20	10	62	<10	50	
I308043		20	<0.01	10	10	104	<10	130	
I308044		<20	0.01	10	10	88	<10	242	
I308045		20	<0.01	<10	10	38	<10	69	
I308046		<20	<0.01	<10	10	55	<10	96	

\*\*\*\*\* See Appendix Page for comments regarding this certificate \*\*\*\*\*





ALS Canada Ltd.  
2103 Dollarton Hwy  
North Vancouver BC V7H 0A7  
Phone: 604 984 0221 Fax: 604 984 0218 www.alsglobal.com

To: KAMINAK GOLD CORPORATION  
1440-625 HOWE ST  
VANCOUVER BC V6C 2T6

Page: 3 - A  
Total # Pages: 3 (A - C)  
Plus Appendix Pages  
Finalized Date: 17-SEP-2010  
Account: KAMGOL

Project: Coffee

**CERTIFICATE OF ANALYSIS WH10124750**

Sample Description	Method Analyte Units LOR	WEI-21 Recvd Wt. kg 0.02	Au-ICP22 Au ppm 0.001	ME-ICP41 Ag ppm 0.2	ME-ICP41 Al % 0.01	ME-ICP41 As ppm 2	ME-ICP41 B ppm 10	ME-ICP41 Ba ppm 10	ME-ICP41 Be ppm 0.5	ME-ICP41 Bi ppm 2	ME-ICP41 Ca % 0.01	ME-ICP41 Cd ppm 0.5	ME-ICP41 Co ppm 1	ME-ICP41 Cr ppm 1	ME-ICP41 Cu ppm 1	ME-ICP41 Fe % 0.01
I308047		2.45	0.009	<0.2	0.49	1090	<10	10	2.2	<2	0.11	<0.5	63	56	70	6.17
I308048		2.74	<0.001	<0.2	1.09	777	<10	10	0.8	<2	0.03	<0.5	8	64	44	3.38
I308049		2.36	<0.001	<0.2	0.49	84	<10	10	0.8	<2	<0.01	<0.5	9	11	143	3.10
I308050		0.11	0.467	3.0	1.81	60	<10	180	<0.5	2	2.54	1.5	15	57	5680	4.79
I308051		2.97	0.001	<0.2	0.82	19	<10	20	1.0	<2	0.05	0.6	15	13	183	3.04
I308052		2.84	<0.001	<0.2	0.54	53	<10	30	1.4	<2	0.22	<0.5	7	11	42	2.48
I308053		2.72	<0.001	<0.2	0.71	169	<10	20	0.5	<2	<0.01	<0.5	6	19	33	2.68
I308054		2.12	0.001	<0.2	0.41	1240	<10	10	0.9	<2	0.04	<0.5	6	13	49	4.03
I308055		2.95	<0.001	<0.2	0.90	429	<10	20	0.9	<2	<0.01	<0.5	6	10	23	3.68
I308056		2.93	<0.001	<0.2	0.39	55	<10	10	0.5	<2	<0.01	<0.5	4	6	10	2.53
I308057		2.61	<0.001	<0.2	0.45	155	<10	30	0.6	<2	0.03	<0.5	5	5	8	2.43
I308058		2.45	<0.001	0.3	0.86	454	<10	50	0.8	<2	0.01	<0.5	4	12	19	2.30
I308059		1.86	0.001	0.2	0.40	627	<10	10	0.7	<2	<0.01	<0.5	5	18	73	3.07
I308060		0.12	0.001	<0.2	1.27	7	<10	120	<0.5	<2	0.72	<0.5	10	49	26	2.16
I308061		2.25	0.001	0.6	0.78	658	<10	20	1.1	<2	0.02	<0.5	4	19	191	2.39
I308062		1.84	0.001	<0.2	0.61	920	<10	10	1.0	<2	<0.01	<0.5	3	14	95	2.87
I308063		2.15	0.003	<0.2	0.74	1760	<10	10	0.9	<2	0.12	<0.5	5	57	96	3.31
I308064		2.55	0.001	<0.2	0.49	835	<10	10	0.8	<2	0.04	<0.5	10	54	136	4.59
I308065		2.34	<0.001	<0.2	0.93	310	<10	10	0.8	<2	0.04	<0.5	12	46	62	3.84
I308066		2.71	0.383	<0.2	0.47	2040	<10	10	1.1	<2	0.61	<0.5	21	96	88	4.93
I308067		2.86	<0.001	<0.2	1.04	1230	<10	10	1.3	<2	0.62	<0.5	8	128	99	5.38
I308068		3.00	0.001	0.2	0.59	629	<10	10	0.9	<2	0.34	<0.5	19	57	43	4.88
I308069		2.04	0.006	1.5	0.76	660	<10	10	0.9	<2	0.23	<0.5	11	68	65	3.72
I308070		0.12	NSS	1.1	1.53	24	<10	200	<0.5	<2	1.01	0.5	12	48	663	3.48
I308071		1.40	1.310	0.2	0.83	6820	<10	20	1.7	<2	2.53	<0.5	25	54	53	5.54
I308072		2.38	0.010	0.2	0.51	173	<10	10	0.8	<2	0.81	<0.5	19	45	65	2.88
I308073		3.06	0.008	3.7	1.12	903	<10	40	1.0	<2	0.10	<0.5	11	59	72	3.64
I308074		2.85	0.965	0.2	0.48	6150	<10	20	1.5	<2	1.17	0.7	17	44	77	5.00
I308075		2.85	0.007	<0.2	0.69	153	<10	10	1.3	<2	2.51	<0.5	26	40	71	7.49
I308076		2.89	0.005	0.2	0.87	461	<10	10	1.2	<2	0.84	<0.5	27	62	98	5.26
I308077		2.66	0.003	<0.2	0.57	376	<10	10	1.5	<2	0.85	<0.5	28	88	63	6.28
I308078		3.04	0.003	0.2	1.18	428	<10	10	1.6	<2	0.81	<0.5	25	61	73	5.02
I308079		3.06	<0.001	<0.2	0.51	271	<10	10	1.2	<2	0.32	<0.5	28	55	69	3.57
I308080		0.11	0.001	<0.2	1.24	9	<10	120	<0.5	<2	0.69	<0.5	10	47	25	2.09

\*\*\*\*\* See Appendix Page for comments regarding this certificate \*\*\*\*\*



ALS Canada Ltd.  
2103 Dollarton Hwy  
North Vancouver BC V7H 0A7  
Phone: 604 984 0221 Fax: 604 984 0218 www.alsglobal.com

To: KAMINAK GOLD CORPORATION  
1440-625 HOWE ST  
VANCOUVER BC V6C 2T6

Page: 3 - B  
Total # Pages: 3 (A - C)  
Plus Appendix Pages  
Finalized Date: 17-SEP-2010  
Account: KAMGOL

Project: Coffee

**CERTIFICATE OF ANALYSIS WH10124750**

Sample Description	Method Analyte Units LOR	ME-ICP41 Ga ppm 10	ME-ICP41 Hg ppm 1	ME-ICP41 K % 0.01	ME-ICP41 La ppm 10	ME-ICP41 Mg % 0.01	ME-ICP41 Mn ppm 5	ME-ICP41 Mo ppm 1	ME-ICP41 Na % 0.01	ME-ICP41 Ni ppm 1	ME-ICP41 P ppm 10	ME-ICP41 Pb ppm 2	ME-ICP41 S % 0.01	ME-ICP41 Sb ppm 2	ME-ICP41 Sc ppm 1	ME-ICP41 Sr ppm 1
I308047		<10	2	0.02	30	0.01	4030	7	0.01	108	1210	34	0.05	6	12	21
I308048		<10	2	0.02	20	0.02	282	<1	0.01	30	990	26	0.06	3	11	9
I308049		<10	<1	0.02	10	0.02	444	<1	0.02	26	310	11	0.05	<2	13	1
I308050		10	<1	0.22	10	1.15	795	48	0.11	76	920	46	1.54	6	7	96
I308051		<10	<1	0.06	10	0.04	2180	1	0.01	19	200	11	0.28	<2	13	<1
I308052		<10	<1	0.10	10	0.05	1125	<1	0.02	17	350	17	0.30	<2	11	1
I308053		<10	<1	0.06	10	0.03	393	1	0.01	15	190	20	0.05	2	7	<1
I308054		<10	1	0.03	10	0.02	288	2	0.01	19	310	31	0.10	6	12	1
I308055		<10	<1	0.12	10	0.05	359	<1	0.01	15	140	12	0.10	3	12	<1
I308056		<10	<1	0.04	10	0.02	341	<1	0.01	8	60	9	0.10	<2	7	<1
I308057		<10	<1	0.12	10	0.04	248	1	0.02	9	70	15	0.16	6	6	<1
I308058		<10	<1	0.15	10	0.05	163	1	0.02	13	130	19	0.08	6	9	<1
I308059		<10	<1	0.06	10	0.02	275	1	0.02	16	280	28	0.09	13	15	<1
I308060		<10	<1	0.11	10	0.55	395	2	0.11	32	510	5	0.07	<2	5	39
I308061		<10	1	0.08	20	0.02	188	1	0.01	22	480	28	0.09	31	12	2
I308062		<10	<1	0.09	30	0.02	186	2	0.02	17	670	24	0.07	94	9	3
I308063		<10	1	0.03	30	0.02	241	2	0.02	24	1080	48	0.16	205	16	2
I308064		<10	1	0.02	30	0.02	284	1	0.02	52	920	31	0.15	64	12	5
I308065		<10	1	0.04	20	0.02	356	<1	0.02	43	610	17	0.15	16	8	3
I308066		<10	1	0.05	30	0.03	368	<1	0.01	69	960	14	0.68	12	18	15
I308067		<10	1	0.02	30	0.03	215	2	0.02	29	1810	33	0.71	10	12	16
I308068		<10	2	0.01	20	0.04	730	1	0.02	55	720	22	0.42	11	10	5
I308069		<10	1	0.03	30	0.03	353	3	0.02	28	860	30	0.26	52	11	10
I308070		10	1	0.25	10	0.73	498	32	0.13	34	650	80	0.63	3	6	51
I308071		<10	1	0.18	50	0.73	2780	1	0.02	59	1260	28	2.37	15	16	62
I308072		<10	<1	0.03	20	0.07	522	1	0.02	71	1240	40	0.71	5	7	29
I308073		<10	1	0.05	20	0.02	417	3	0.01	35	860	35	0.11	93	11	11
I308074		<10	<1	0.12	50	0.15	998	2	0.02	27	1410	59	1.81	19	20	35
I308075		<10	<1	0.01	60	0.48	3790	3	<0.01	45	1620	44	1.53	11	19	17
I308076		<10	1	0.01	50	0.09	1540	2	<0.01	73	1300	79	0.98	11	13	12
I308077		<10	1	0.01	50	0.23	1815	1	<0.01	109	760	24	0.42	5	16	11
I308078		<10	1	0.06	50	0.25	1390	1	<0.01	77	770	22	0.48	7	15	33
I308079		<10	<1	0.02	50	0.08	1050	1	<0.01	89	650	23	0.28	6	12	10
I308080		10	<1	0.10	10	0.54	375	2	0.08	28	500	3	0.04	2	4	37

\*\*\*\*\* See Appendix Page for comments regarding this certificate \*\*\*\*\*



ALS Canada Ltd.  
 2103 Dollarton Hwy  
 North Vancouver BC V7H 0A7  
 Phone: 604 984 0221 Fax: 604 984 0218 www.alsglobal.com

To: KAMINAK GOLD CORPORATION  
 1440-625 HOWE ST  
 VANCOUVER BC V6C 2T6

Page: 3 - C  
 Total # Pages: 3 (A - C)  
 Plus Appendix Pages  
 Finalized Date: 17-SEP-2010  
 Account: KAMGOL

Project: Coffee

**CERTIFICATE OF ANALYSIS WH10124750**

Sample Description	Method Analyte Units LOR	ME-ICP41 Th ppm 20	ME-ICP41 Ti % 0.01	ME-ICP41 Tl ppm 10	ME-ICP41 U ppm 10	ME-ICP41 V ppm 1	ME-ICP41 W ppm 10	ME-ICP41 Zn ppm 2	Ag-OG46 Ag ppm 1
I308047		<20	<0.01	10	20	52	<10	304	
I308048		<20	<0.01	<10	<10	49	<10	89	
I308049		<20	<0.01	<10	<10	22	<10	102	
I308050		<20	0.08	<10	<10	83	<10	190	
I308051		<20	<0.01	<10	<10	18	<10	128	
I308052		<20	<0.01	<10	<10	12	<10	84	
I308053		<20	<0.01	<10	<10	12	<10	82	
I308054		<20	<0.01	<10	<10	19	<10	128	
I308055		<20	<0.01	<10	<10	23	<10	112	
I308056		<20	<0.01	<10	<10	17	<10	65	
I308057		<20	<0.01	<10	<10	7	<10	92	
I308058		<20	<0.01	<10	<10	12	<10	77	
I308059		<20	<0.01	<10	<10	19	<10	140	
I308060		<20	0.13	<10	<10	53	40	43	
I308061		20	<0.01	<10	10	22	<10	140	
I308062		30	<0.01	<10	10	20	<10	126	
I308063		30	<0.01	<10	10	39	<10	118	
I308064		20	<0.01	<10	<10	51	<10	143	
I308065		20	<0.01	<10	<10	50	<10	79	
I308066		<20	<0.01	<10	<10	70	<10	100	
I308067		<20	<0.01	10	<10	95	<10	68	
I308068		20	<0.01	10	<10	54	<10	80	
I308069		20	<0.01	<10	<10	48	<10	72	
I308070		<20	0.13	<10	<10	75	20	111	
I308071		<20	<0.01	<10	<10	79	<10	113	
I308072		<20	<0.01	<10	<10	48	<10	29	
I308073		20	<0.01	<10	<10	44	10	89	
I308074		20	<0.01	<10	<10	66	<10	117	
I308075		20	<0.01	<10	<10	106	<10	147	
I308076		20	<0.01	10	<10	66	<10	189	
I308077		20	<0.01	<10	<10	66	<10	124	
I308078		20	<0.01	<10	<10	61	<10	135	
I308079		20	<0.01	<10	<10	45	<10	163	
I308080		<20	0.12	<10	<10	49	40	40	



ALS Canada Ltd.  
2103 Dollarton Hwy  
North Vancouver BC V7H 0A7  
Phone: 604 984 0221 Fax: 604 984 0218 www.alsglobal.com

To: KAMINAK GOLD CORPORATION  
1440-625 HOWE ST  
VANCOUVER BC V6C 2T6

Page: Appendix 1  
Total # Appendix Pages: 1  
Finalized Date: 17-SEP-2010  
Account: KAMGOL

Project: Coffee

**CERTIFICATE OF ANALYSIS WH10124750**

Method	CERTIFICATE COMMENTS
ALL METHODS	NSS is non-sufficient sample.



ALS Canada Ltd.  
2103 Dollarton Hwy  
North Vancouver BC V7H 0A7  
Phone: 604 984 0221 Fax: 604 984 0218 www.alsglobal.com

To: KAMINAK GOLD CORPORATION  
1440-625 HOWE ST  
VANCOUVER BC V6C 2T6

Page: 1  
Finalized Date: 18-SEP-2010  
This copy reported on  
14-JAN-2011  
Account: KAMGOL

**CERTIFICATE WH10124751**

Project: Coffee

P.O. No.: KGC-10-0777

This report is for 45 Drill Core samples submitted to our lab in Whitehorse, YT, Canada on 2-SEP-2010.

The following have access to data associated with this certificate:

TOM BOKENFOHR  
TIM SMITH

VICKI EARL

ADAM SIMMONS

**SAMPLE PREPARATION**

ALS CODE	DESCRIPTION
WEI-21	Received Sample Weight
LOG-24	Pulp Login - Rcd w/o Barcode
LOG-22	Sample login - Rcd w/o BarCode
CRU-QC	Crushing QC Test
PUL-QC	Pulverizing QC Test
CRU-31	Fine crushing - 70% <2mm
SPL-21	Split sample - riffle splitter
PUL-31	Pulverize split to 85% <75 um

**ANALYTICAL PROCEDURES**

ALS CODE	DESCRIPTION	INSTRUMENT
Au-ICP22	Au 50g FA ICP-AES finish	ICP-AES
ME-ICP41	35 Element Aqua Regia ICP-AES	ICP-AES

To: KAMINAK GOLD CORPORATION  
ATTN: ALS CHEMEX

This is the Final Report and supersedes any preliminary report with this certificate number. Results apply to samples as submitted. All pages of this report have been checked and approved for release.

Signature:

Colin Ramshaw, Vancouver Laboratory Manager



ALS Canada Ltd.  
2103 Dollarton Hwy  
North Vancouver BC V7H 0A7  
Phone: 604 984 0221 Fax: 604 984 0218 www.alsglobal.com

To: KAMINAK GOLD CORPORATION  
1440-625 HOWE ST  
VANCOUVER BC V6C 2T6

Page: 2 - A  
Total # Pages: 3 (A - C)  
Finalized Date: 18-SEP-2010  
Account: KAMGOL

Project: Coffee

**CERTIFICATE OF ANALYSIS WH10124751**

Sample Description	Method Analyte Units LOR	WEI-21 Recvd Wt. kg 0.02	Au-ICP22 Au ppm 0.001	ME-ICP41 Ag ppm 0.2	ME-ICP41 Al % 0.01	ME-ICP41 As ppm 2	ME-ICP41 B ppm 10	ME-ICP41 Ba ppm 10	ME-ICP41 Be ppm 0.5	ME-ICP41 Bi ppm 2	ME-ICP41 Ca % 0.01	ME-ICP41 Cd ppm 0.5	ME-ICP41 Co ppm 1	ME-ICP41 Cr ppm 1	ME-ICP41 Cu ppm 1	ME-ICP41 Fe % 0.01
I305659		3.78	<0.001	<0.2	1.00	6	<10	250	0.5	<2	1.41	<0.5	7	24	26	2.19
I305660		0.12	0.002	<0.2	1.20	5	<10	110	<0.5	<2	0.66	<0.5	9	45	24	2.04
I305661		3.18	0.003	<0.2	0.51	<2	<10	460	<0.5	<2	0.96	<0.5	6	11	31	1.95
I305662		3.14	0.003	<0.2	0.79	6	<10	250	0.5	<2	1.30	<0.5	9	16	35	2.29
I305663		2.95	0.002	<0.2	0.95	8	<10	510	0.6	<2	3.60	<0.5	13	45	16	3.63
I305664		3.35	<0.001	<0.2	0.75	14	<10	370	0.6	<2	3.32	<0.5	11	40	11	3.22
I305665		3.00	<0.001	<0.2	0.71	3	<10	50	<0.5	<2	1.12	<0.5	4	12	10	1.32
I305666		3.45	<0.001	<0.2	0.83	4	<10	320	0.5	<2	2.33	<0.5	13	33	25	3.18
I305667		3.13	<0.001	<0.2	0.94	2	<10	330	0.5	<2	3.82	<0.5	12	36	26	3.01
I305668		3.20	<0.001	<0.2	1.39	28	<10	610	0.9	<2	6.13	<0.5	26	328	45	5.34
I305669		2.94	<0.001	0.2	0.76	31	<10	1200	0.7	<2	4.30	<0.5	13	65	36	3.01
I305670		0.14	1.230	1.0	1.47	22	<10	190	<0.5	<2	0.96	0.5	12	44	614	3.41
I305671		3.53	0.003	<0.2	0.55	35	<10	210	0.7	<2	5.26	<0.5	9	20	30	2.71
I305672		3.50	0.001	<0.2	0.55	9	<10	40	0.6	<2	4.12	<0.5	10	23	15	3.42
I305673		3.18	<0.001	0.2	0.64	22	<10	440	0.8	<2	5.45	<0.5	11	33	24	3.21
I305674		2.97	<0.001	<0.2	0.54	16	<10	70	0.7	<2	7.00	<0.5	13	30	23	2.98
I305675		3.39	<0.001	<0.2	0.55	17	<10	580	0.7	<2	12.2	<0.5	10	29	11	3.00
I305676		3.01	<0.001	<0.2	0.46	26	<10	260	0.5	<2	3.19	<0.5	6	14	15	1.89
I305677		3.50	<0.001	<0.2	0.53	8	<10	340	<0.5	<2	2.49	<0.5	4	3	10	1.27
I305678		3.18	<0.001	<0.2	0.54	9	<10	510	<0.5	<2	2.75	<0.5	4	7	9	1.34
I305679		3.10	<0.001	<0.2	0.60	3	<10	790	0.5	<2	2.85	<0.5	5	10	9	1.67
I305680		0.12	0.002	<0.2	1.18	2	<10	110	<0.5	<2	0.65	<0.5	10	44	24	2.02
I305681		3.26	<0.001	0.2	0.52	6	<10	690	0.5	<2	15.2	<0.5	4	19	7	1.60
I305682		3.54	<0.001	<0.2	1.01	6	<10	610	0.8	<2	9.1	<0.5	14	83	28	3.46
I305683		3.06	0.001	0.6	0.70	13	<10	530	0.7	2	11.7	3.6	14	46	57	3.23
I305684		3.12	0.007	0.3	0.77	5	<10	450	0.7	<2	13.1	<0.5	13	62	9	2.96
I305685		3.09	0.013	0.2	1.32	12	<10	420	0.8	<2	4.60	<0.5	16	64	48	3.73
I305686		3.65	<0.001	<0.2	1.59	8	<10	950	0.6	<2	3.99	<0.5	13	43	30	3.60
I305687		3.60	<0.001	<0.2	0.99	2	<10	820	0.7	<2	5.35	<0.5	16	147	26	3.40
I305688		3.32	0.001	<0.2	0.89	4	<10	520	0.7	<2	5.76	<0.5	14	69	19	3.51
I305689		3.16	<0.001	<0.2	1.22	4	<10	420	0.7	<2	5.68	<0.5	14	47	32	3.67
I305690		0.11	0.484	2.8	1.74	57	<10	120	<0.5	<2	2.50	1.6	15	53	5130	4.68
I305691		3.37	0.001	<0.2	1.30	4	<10	400	0.8	<2	3.82	<0.5	16	79	58	3.78
I305692		3.42	<0.001	<0.2	1.54	2	<10	590	0.6	<2	2.58	<0.5	16	58	29	3.83
I305693		3.00	0.001	<0.2	1.57	5	<10	450	0.7	<2	3.94	<0.5	19	66	50	4.24
I305694		3.38	<0.001	<0.2	1.25	4	<10	800	0.7	<2	4.53	<0.5	15	48	28	4.02
I305695		3.90	0.001	<0.2	1.29	4	<10	620	0.8	<2	4.52	<0.5	16	48	34	3.69
I305696		2.90	0.001	<0.2	0.87	6	<10	530	0.7	<2	4.38	<0.5	14	36	40	3.22
I305697		3.81	<0.001	<0.2	1.07	29	<10	100	0.9	<2	5.45	<0.5	15	51	33	3.77
I305698		3.74	<0.001	<0.2	1.19	9	<10	100	0.9	<2	3.89	0.5	17	55	61	3.44



ALS Canada Ltd.  
2103 Dollarton Hwy  
North Vancouver BC V7H 0A7  
Phone: 604 984 0221 Fax: 604 984 0218 www.alsglobal.com

To: KAMINAK GOLD CORPORATION  
1440-625 HOWE ST  
VANCOUVER BC V6C 2T6

Page: 2 - B  
Total # Pages: 3 (A - C)  
Finalized Date: 18-SEP-2010  
Account: KAMGOL

Project: Coffee

**CERTIFICATE OF ANALYSIS WH10124751**

Sample Description	Method Analyte Units LOR	ME-ICP41 Ga ppm 10	ME-ICP41 Hg ppm 1	ME-ICP41 K % 0.01	ME-ICP41 La ppm 10	ME-ICP41 Mg % 0.01	ME-ICP41 Mn ppm 5	ME-ICP41 Mo ppm 1	ME-ICP41 Na % 0.01	ME-ICP41 Ni ppm 1	ME-ICP41 P ppm 10	ME-ICP41 Pb ppm 2	ME-ICP41 S % 0.01	ME-ICP41 Sb ppm 2	ME-ICP41 Sc ppm 1	ME-ICP41 Sr ppm 1
I305659		<10	<1	0.49	40	0.52	368	<1	0.01	14	280	6	0.12	5	5	21
I305660		10	<1	0.10	10	0.52	365	2	0.08	28	490	3	0.04	<2	4	36
I305661		<10	<1	0.15	40	0.10	244	<1	<0.01	8	260	6	0.02	3	3	14
I305662		<10	<1	0.34	40	0.44	298	<1	<0.01	13	480	7	0.01	9	5	18
I305663		10	<1	0.33	50	0.69	647	1	0.01	17	840	9	0.03	7	11	49
I305664		<10	<1	0.15	50	0.48	560	1	0.01	11	740	9	0.03	12	10	47
I305665		<10	<1	0.21	40	0.31	198	1	<0.01	10	150	6	0.01	3	2	16
I305666		<10	<1	0.33	30	0.56	492	1	0.01	24	450	8	0.03	9	6	31
I305667		<10	1	0.39	20	1.28	511	<1	0.01	27	390	11	0.02	5	6	68
I305668		10	<1	0.65	10	2.74	985	<1	0.01	117	430	9	0.08	15	21	181
I305669		10	<1	0.19	30	1.23	574	<1	0.01	38	380	9	0.04	8	10	74
I305670		10	<1	0.23	10	0.71	468	28	0.10	30	630	73	0.58	5	6	47
I305671		<10	<1	0.16	20	2.07	552	<1	0.01	30	290	7	0.01	9	4	118
I305672		<10	<1	0.14	20	1.52	519	<1	0.01	29	280	6	0.01	6	4	64
I305673		<10	<1	0.21	20	2.06	635	<1	0.02	33	500	9	0.02	2	5	110
I305674		<10	<1	0.15	20	1.43	556	<1	0.01	26	400	11	0.06	4	7	124
I305675		<10	<1	0.14	20	1.82	683	<1	0.02	16	500	11	0.05	2	7	262
I305676		<10	<1	0.17	40	1.05	377	<1	0.01	8	270	9	0.02	3	3	59
I305677		<10	<1	0.13	50	0.68	262	<1	0.01	4	200	8	0.03	4	2	44
I305678		<10	<1	0.13	60	0.73	246	<1	0.01	5	190	8	0.03	5	2	45
I305679		<10	<1	0.14	60	0.85	306	<1	0.01	8	350	9	0.03	4	3	52
I305680		<10	<1	0.09	10	0.52	360	2	0.07	27	490	3	0.04	<2	4	36
I305681		<10	<1	0.19	20	4.05	658	<1	0.01	11	450	14	0.03	<2	3	352
I305682		<10	<1	0.38	30	2.33	782	<1	0.01	38	870	13	0.04	9	12	227
I305683		<10	1	0.17	30	1.09	1020	<1	0.01	32	1940	64	0.13	14	8	272
I305684		<10	<1	0.28	20	1.43	975	<1	0.01	37	640	15	0.16	<2	7	397
I305685		10	<1	0.68	30	1.60	628	4	0.01	48	580	13	0.18	8	9	123
I305686		10	1	0.89	40	1.41	540	1	0.01	24	860	8	0.10	8	9	90
I305687		<10	1	0.42	50	1.73	613	1	0.01	70	790	9	0.15	8	8	113
I305688		<10	<1	0.31	30	1.80	690	1	0.01	44	640	12	0.15	4	7	94
I305689		<10	<1	0.64	30	1.37	701	<1	0.01	38	640	13	0.15	10	9	90
I305690		<10	<1	0.21	10	1.12	746	45	0.09	73	900	44	1.44	9	7	87
I305691		<10	<1	0.71	30	1.27	598	<1	0.01	41	650	13	0.24	10	11	72
I305692		10	<1	0.89	40	1.32	526	<1	0.01	43	420	10	0.22	6	9	55
I305693		<10	<1	0.84	40	1.74	627	<1	0.01	54	490	14	0.43	8	12	71
I305694		<10	<1	0.57	40	1.62	684	<1	0.01	33	820	16	0.17	10	11	62
I305695		10	<1	0.60	30	1.72	621	<1	0.01	38	610	14	0.17	6	10	74
I305696		<10	<1	0.33	20	1.54	556	<1	0.01	33	420	17	0.16	4	8	71
I305697		<10	<1	0.40	20	1.92	677	<1	0.01	35	660	16	0.18	6	10	90
I305698		10	<1	0.49	30	1.45	576	1	0.01	70	520	23	0.29	2	13	70



ALS Canada Ltd.  
2103 Dollarton Hwy  
North Vancouver BC V7H 0A7  
Phone: 604 984 0221 Fax: 604 984 0218 www.alsglobal.com

To: KAMINAK GOLD CORPORATION  
1440-625 HOWE ST  
VANCOUVER BC V6C 2T6

Page: 2 - C  
Total # Pages: 3 (A - C)  
Finalized Date: 18-SEP-2010  
Account: KAMGOL

Project: Coffee

**CERTIFICATE OF ANALYSIS WH10124751**

Sample Description	Method Analyte Units LOR	ME-ICP41	ME-ICP41	ME-ICP41	ME-ICP41	ME-ICP41	ME-ICP41	ME-ICP41
		Th ppm 20	Ti % 0.01	Tl ppm 10	U ppm 10	V ppm 1	W ppm 10	Zn ppm 2
I305659		20	0.06	<10	<10	28	<10	32
I305660		<20	0.12	<10	<10	47	40	38
I305661		20	0.01	<10	<10	15	<10	24
I305662		20	0.03	<10	<10	35	<10	34
I305663		30	0.03	<10	<10	66	<10	55
I305664		30	0.01	<10	<10	68	<10	46
I305665		30	0.02	<10	<10	11	<10	18
I305666		20	0.04	<10	<10	40	<10	42
I305667		<20	0.04	<10	<10	41	<10	57
I305668		<20	0.05	<10	<10	118	<10	99
I305669		<20	0.01	<10	<10	53	<10	51
I305670		<20	0.12	<10	<10	68	20	101
I305671		<20	<0.01	<10	<10	22	<10	45
I305672		<20	<0.01	<10	<10	26	<10	48
I305673		<20	0.01	<10	<10	35	<10	55
I305674		<20	0.01	<10	<10	41	<10	49
I305675		<20	0.01	<10	<10	44	<10	55
I305676		20	<0.01	<10	<10	16	<10	33
I305677		30	<0.01	<10	<10	10	<10	21
I305678		40	<0.01	<10	<10	9	<10	24
I305679		30	0.01	<10	<10	16	<10	28
I305680		<20	0.12	<10	<10	47	40	38
I305681		<20	0.02	<10	<10	24	<10	38
I305682		<20	0.03	<10	<10	82	<10	60
I305683		<20	0.01	<10	<10	52	<10	781
I305684		<20	0.02	<10	<10	53	<10	93
I305685		<20	0.06	<10	<10	62	<10	76
I305686		20	0.10	<10	<10	66	<10	50
I305687		20	0.04	<10	<10	51	<10	53
I305688		<20	0.03	<10	<10	54	<10	62
I305689		<20	0.07	<10	<10	63	<10	69
I305690		<20	0.07	<10	<10	78	<10	183
I305691		<20	0.07	<10	<10	67	<10	59
I305692		20	0.11	<10	<10	59	<10	56
I305693		20	0.09	<10	<10	67	<10	85
I305694		20	0.06	<10	<10	71	<10	74
I305695		<20	0.05	<10	<10	61	<10	75
I305696		<20	0.02	<10	<10	43	<10	74
I305697		<20	0.03	<10	<10	60	<10	85
I305698		<20	0.03	<10	<10	65	<10	107





2103 Dollarton Hwy  
North Vancouver BC V7H 0A7

Phone: 604 984 0221    Fax: 604 984 0218    [www.alsglobal.com](http://www.alsglobal.com)

**To: KAMINAK GOLD CORPORATION  
1440-625 HOWE ST  
VANCOUVER BC V6C 2T6**

Page: 3 – A  
Total # Pages: 3 (A – C)  
Finalized Date: 18-SEP-2010  
Account: KAMGOL

Project: Coffee

**CERTIFICATE OF ANALYSIS    WH10124751**

[illegible]



2103 Dollarton Hwy  
North Vancouver BC V7H 0A7

Phone: 604 984 0221 Fax: 604 984 0218 [www.alsglobal.com](http://www.alsglobal.com)

To: KAMINAK GOLD CORPORATION  
1440-625 HOWE ST  
VANCOUVER BC V6C 2T6

Page: 3 – B  
Total # Pages: 3 (A – C)  
Finalized Date: 18-SEP-2010  
Account: KAMGOL

Project: Coffee

**CERTIFICATE OF ANALYSIS    WH10124751**

[illegible]



2103 Dollarton Hwy  
North Vancouver BC V7H 0A7

Phone: 604 984 0221      Fax: 604 984 0218      [www.alsglobal.com](http://www.alsglobal.com)

To: KAMINAK GOLD CORPORATION  
1440-625 HOWE ST  
VANCOUVER BC V6C 2T6

Page: 3 - C  
Total # Pages: 3 (A - C)  
Finalized Date: 18-SEP-2010  
Account: KAMGOL

Project: Coffee

**CERTIFICATE OF ANALYSIS    WH10124751**

Sample Description	Method Analyte Units LOR	ME-ICP41	ME-ICP41	ME-ICP41	ME-ICP41	ME-ICP41	ME-ICP41	ME-ICP41
		Th	Ti	Tl	U	V	W	Zn
		ppm 20	% 0.01	ppm 10	ppm 10	ppm 1	ppm 10	ppm 2
I305699		<20	0.03	<10	<10	47	<10	78
I305700		<20	0.13	<10	<10	49	40	40
I305701		<20	0.01	<10	<10	39	10	67
I305702		<20	0.01	<10	<10	36	10	68
I305703		<20	<0.01	<10	<10	42	<10	78



ALS Canada Ltd.  
2103 Dollarton Hwy  
North Vancouver BC V7H 0A7  
Phone: 604 984 0221 Fax: 604 984 0218 www.alsglobal.com

To: KAMINAK GOLD CORPORATION  
1440-625 HOWE ST  
VANCOUVER BC V6C 2T6

Page: 1  
Finalized Date: 18-SEP-2010  
This copy reported on  
14-JAN-2011  
Account: KAMGOL

**CERTIFICATE WH10124755**

Project: Coffee

P.O. No.: KGC-10-0772

This report is for 47 Drill Core samples submitted to our lab in Whitehorse, YT, Canada on 2-SEP-2010.

The following have access to data associated with this certificate:

TOM BOKENFOHR  
TIM SMITH

VICKI EARL

ADAM SIMMONS

**SAMPLE PREPARATION**

ALS CODE	DESCRIPTION
WEI-21	Received Sample Weight
LOG-24	Pulp Login - Rcd w/o Barcode
LOG-22	Sample login - Rcd w/o BarCode
CRU-QC	Crushing QC Test
PUL-QC	Pulverizing QC Test
CRU-31	Fine crushing - 70% <2mm
SPL-21	Split sample - riffle splitter
PUL-31	Pulverize split to 85% <75 um

**ANALYTICAL PROCEDURES**

ALS CODE	DESCRIPTION	INSTRUMENT
Au-ICP22	Au 50g FA ICP-AES finish	ICP-AES
ME-ICP41	35 Element Aqua Regia ICP-AES	ICP-AES

To: KAMINAK GOLD CORPORATION  
ATTN: ALS CHEMEX

This is the Final Report and supersedes any preliminary report with this certificate number. Results apply to samples as submitted. All pages of this report have been checked and approved for release.

Signature:

Colin Ramshaw, Vancouver Laboratory Manager



ALS Canada Ltd.  
2103 Dollarton Hwy  
North Vancouver BC V7H 0A7  
Phone: 604 984 0221 Fax: 604 984 0218 www.alsglobal.com

To: KAMINAK GOLD CORPORATION  
1440-625 HOWE ST  
VANCOUVER BC V6C 2T6

Page: 2 - A  
Total # Pages: 3 (A - C)  
Finalized Date: 18-SEP-2010  
Account: KAMGOL

Project: Coffee

**CERTIFICATE OF ANALYSIS WH10124755**

Sample Description	Method Analyte Units LOR	WEI-21 Recvd Wt. kg 0.02	Au-ICP22 Au ppm 0.001	ME-ICP41 Ag ppm 0.2	ME-ICP41 Al % 0.01	ME-ICP41 As ppm 2	ME-ICP41 B ppm 10	ME-ICP41 Ba ppm 10	ME-ICP41 Be ppm 0.5	ME-ICP41 Bi ppm 2	ME-ICP41 Ca % 0.01	ME-ICP41 Cd ppm 0.5	ME-ICP41 Co ppm 1	ME-ICP41 Cr ppm 1	ME-ICP41 Cu ppm 1	ME-ICP41 Fe % 0.01
I307960		0.12	0.002	<0.2	1.20	14	<10	110	<0.5	<2	0.69	<0.5	10	47	23	2.03
I307961		2.95	0.610	<0.2	0.34	868	<10	20	<0.5	<2	0.04	<0.5	2	4	2	0.77
I307962		3.13	0.076	0.2	0.38	1340	<10	20	<0.5	<2	0.04	<0.5	2	5	1	0.81
I307963		2.97	0.046	<0.2	0.36	575	<10	30	<0.5	<2	0.05	<0.5	2	4	1	0.65
I307964		3.21	0.003	0.3	0.31	23	<10	20	0.7	<2	0.09	<0.5	1	5	1	0.92
I307965		2.99	<0.001	<0.2	0.26	9	<10	30	0.5	<2	0.08	<0.5	2	6	1	1.05
I307966		3.42	0.007	<0.2	0.33	11	<10	60	<0.5	<2	0.08	<0.5	1	5	1	1.11
I307967		3.36	<0.001	<0.2	0.36	11	<10	70	<0.5	<2	0.09	<0.5	2	7	1	1.42
I307968		3.30	<0.001	<0.2	0.32	14	<10	50	<0.5	<2	0.10	<0.5	1	6	1	1.25
I307969		3.57	0.001	<0.2	0.36	6	<10	70	<0.5	<2	0.09	<0.5	2	6	2	1.36
I307970		0.10	0.475	2.8	1.70	60	<10	140	<0.5	2	2.39	1.6	15	53	5070	4.52
I307971		3.05	<0.001	<0.2	0.41	10	<10	70	0.5	<2	0.12	<0.5	2	6	15	1.55
I307972		3.37	<0.001	<0.2	0.34	15	<10	40	<0.5	<2	0.10	<0.5	2	6	1	1.31
I307973		3.27	<0.001	<0.2	0.40	6	<10	80	<0.5	<2	0.09	<0.5	1	9	2	1.33
I307974		3.65	<0.001	<0.2	0.38	4	<10	80	<0.5	<2	0.08	<0.5	2	6	2	1.28
I307975		3.51	<0.001	<0.2	0.33	5	<10	60	<0.5	<2	0.08	<0.5	1	7	1	0.88
I307976		3.15	<0.001	<0.2	0.39	37	<10	30	0.7	<2	0.08	<0.5	2	5	6	0.64
I307977		3.25	0.008	<0.2	0.36	429	<10	20	0.8	<2	0.06	<0.5	1	6	3	1.53
I307978		2.87	0.025	<0.2	0.42	152	<10	30	0.7	<2	0.07	<0.5	2	4	2	0.81
I307979		3.58	<0.001	<0.2	0.42	8	<10	70	<0.5	<2	0.09	<0.5	1	6	1	1.21
I307980		0.12	0.002	<0.2	1.21	4	<10	120	<0.5	<2	0.70	<0.5	11	58	32	2.05
I307981		3.29	<0.001	<0.2	0.40	4	<10	80	<0.5	<2	0.09	<0.5	1	7	2	1.32
I307982		3.23	<0.001	<0.2	0.38	39	<10	50	<0.5	<2	0.10	<0.5	1	4	3	1.11
I307983		3.04	<0.001	<0.2	0.40	16	<10	80	<0.5	<2	0.10	<0.5	1	9	2	1.36
I307984		3.25	<0.001	<0.2	0.38	13	<10	70	<0.5	<2	0.10	<0.5	2	6	1	1.24
I307985		3.27	<0.001	<0.2	0.41	6	<10	80	<0.5	<2	0.08	<0.5	1	6	1	1.26
I307986		2.93	<0.001	<0.2	0.40	19	<10	60	<0.5	<2	0.09	<0.5	1	6	1	1.16
I307987		3.45	<0.001	0.2	0.41	18	<10	40	<0.5	<2	0.10	<0.5	1	6	2	1.21
I307988		3.52	<0.001	0.4	0.27	12	<10	40	<0.5	<2	0.10	<0.5	1	4	7	1.17
I307989		3.28	<0.001	0.4	0.34	280	<10	30	0.5	<2	0.07	<0.5	1	4	4	0.97
I307990		0.11	1.140	0.9	1.40	21	<10	200	<0.5	<2	0.94	0.7	11	44	616	3.23
I307991		2.96	<0.001	<0.2	0.28	15	<10	20	0.5	<2	0.10	<0.5	1	5	4	1.00
I307992		2.87	<0.001	0.2	0.34	13	<10	30	0.6	<2	0.08	<0.5	1	4	1	0.60
I307993		2.72	<0.001	0.2	0.25	16	<10	30	0.6	<2	0.08	<0.5	1	3	1	0.67
I307994		3.18	<0.001	<0.2	0.34	22	<10	30	0.5	<2	0.10	<0.5	1	6	<1	1.08
I307995		3.12	<0.001	<0.2	0.37	5	<10	80	<0.5	<2	0.08	<0.5	1	5	<1	1.15
I307996		3.24	<0.001	<0.2	0.40	<2	<10	90	<0.5	<2	0.08	<0.5	1	7	<1	1.27
I307997		2.94	<0.001	<0.2	0.36	<2	<10	80	<0.5	<2	0.08	<0.5	1	5	<1	1.17
I307998		3.38	<0.001	<0.2	0.39	3	<10	80	<0.5	<2	0.09	<0.5	1	9	<1	1.27
I307999		2.70	<0.001	<0.2	0.33	6	<10	60	<0.5	<2	0.09	<0.5	1	5	<1	1.19



ALS Canada Ltd.  
2103 Dollarton Hwy  
North Vancouver BC V7H 0A7  
Phone: 604 984 0221 Fax: 604 984 0218 www.alsglobal.com

To: KAMINAK GOLD CORPORATION  
1440-625 HOWE ST  
VANCOUVER BC V6C 2T6

Page: 2 - B  
Total # Pages: 3 (A - C)  
Finalized Date: 18-SEP-2010  
Account: KAMGOL

Project: Coffee

**CERTIFICATE OF ANALYSIS WH10124755**

Sample Description	Method Analyte Units LOR	ME-ICP41 Ga ppm 10	ME-ICP41 Hg ppm 1	ME-ICP41 K % 0.01	ME-ICP41 La ppm 10	ME-ICP41 Mg % 0.01	ME-ICP41 Mn ppm 5	ME-ICP41 Mo ppm 1	ME-ICP41 Na % 0.01	ME-ICP41 Ni ppm 1	ME-ICP41 P ppm 10	ME-ICP41 Pb ppm 2	ME-ICP41 S % 0.01	ME-ICP41 Sb ppm 2	ME-ICP41 Sc ppm 1	ME-ICP41 Sr ppm 1
I307960		<10	<1	0.09	<10	0.51	366	2	0.09	28	490	3	0.05	<2	4	36
I307961		<10	<1	0.18	20	0.01	31	<1	0.01	1	50	13	0.55	17	<1	17
I307962		<10	<1	0.18	20	0.01	24	<1	0.01	<1	100	16	0.65	10	<1	28
I307963		<10	<1	0.17	20	0.01	35	<1	0.01	1	160	10	0.39	5	1	6
I307964		<10	<1	0.11	20	0.05	733	<1	0.02	<1	190	10	0.05	<2	1	4
I307965		<10	<1	0.13	50	0.05	574	1	0.04	<1	210	9	0.02	<2	1	4
I307966		<10	<1	0.22	20	0.10	632	<1	0.05	<1	180	5	0.01	<2	1	5
I307967		<10	<1	0.24	20	0.11	976	<1	0.05	<1	190	5	0.01	<2	1	6
I307968		<10	<1	0.17	20	0.09	879	<1	0.04	<1	170	4	0.04	<2	1	4
I307969		<10	<1	0.24	20	0.11	837	<1	0.05	<1	180	6	0.02	<2	1	5
I307970		10	<1	0.20	10	1.08	732	46	0.09	71	870	41	1.44	6	7	87
I307971		<10	<1	0.22	50	0.12	1140	<1	0.04	<1	250	5	0.04	<2	2	5
I307972		<10	<1	0.15	20	0.09	938	<1	0.04	<1	170	7	0.06	<2	1	4
I307973		<10	<1	0.27	20	0.13	827	<1	0.05	<1	170	5	0.02	<2	1	5
I307974		<10	<1	0.25	20	0.11	776	<1	0.05	<1	170	5	0.01	<2	1	7
I307975		<10	<1	0.19	30	0.08	428	<1	0.04	<1	210	6	0.02	<2	1	4
I307976		<10	<1	0.10	40	0.03	81	<1	0.02	<1	210	9	0.06	2	1	4
I307977		<10	<1	0.07	30	0.01	36	<1	0.01	<1	280	10	0.15	6	1	5
I307978		<10	<1	0.12	40	0.03	141	<1	0.02	<1	220	10	0.14	6	1	5
I307979		<10	<1	0.24	10	0.12	699	<1	0.04	<1	170	5	0.01	<2	1	4
I307980		<10	<1	0.09	<10	0.51	368	2	0.08	33	490	2	0.04	<2	4	37
I307981		<10	<1	0.27	20	0.12	713	<1	0.05	1	160	4	0.01	<2	1	4
I307982		<10	<1	0.15	30	0.08	626	<1	0.03	<1	160	7	0.05	<2	1	4
I307983		<10	<1	0.28	30	0.13	696	1	0.06	<1	160	5	0.01	<2	1	5
I307984		<10	<1	0.25	30	0.12	664	<1	0.05	<1	160	6	0.02	<2	1	5
I307985		<10	<1	0.28	30	0.12	596	<1	0.05	<1	180	4	0.01	<2	1	5
I307986		<10	<1	0.20	20	0.10	597	<1	0.04	<1	160	7	0.04	<2	1	4
I307987		<10	<1	0.14	20	0.08	639	<1	0.03	<1	170	8	0.05	<2	1	4
I307988		<10	<1	0.12	20	0.08	678	3	0.02	4	180	16	0.04	<2	1	3
I307989		<10	<1	0.09	30	0.03	343	1	0.01	<1	180	28	0.33	<2	1	3
I307990		<10	<1	0.23	10	0.67	464	29	0.11	32	620	77	0.59	<2	6	44
I307991		<10	<1	0.07	20	0.05	606	1	0.02	<1	190	13	0.08	<2	1	4
I307992		<10	<1	0.09	50	0.03	244	1	0.01	<1	210	14	0.06	<2	1	4
I307993		<10	<1	0.09	50	0.03	341	1	0.02	<1	200	13	0.04	<2	1	4
I307994		<10	<1	0.07	10	0.05	634	1	0.01	<1	170	14	0.05	<2	1	3
I307995		<10	<1	0.27	20	0.12	624	1	0.05	<1	160	8	0.01	<2	1	4
I307996		<10	<1	0.28	20	0.12	654	1	0.05	<1	160	7	<0.01	<2	1	4
I307997		<10	<1	0.28	20	0.12	627	1	0.04	<1	160	7	<0.01	<2	1	4
I307998		<10	<1	0.27	20	0.12	657	1	0.05	<1	170	8	<0.01	<2	1	4
I307999		<10	<1	0.19	20	0.10	677	1	0.04	<1	170	8	0.02	<2	1	3



ALS Canada Ltd.  
 2103 Dollarton Hwy  
 North Vancouver BC V7H 0A7  
 Phone: 604 984 0221 Fax: 604 984 0218 www.alsglobal.com

To: KAMINAK GOLD CORPORATION  
 1440-625 HOWE ST  
 VANCOUVER BC V6C 2T6

Page: 2 - C  
 Total # Pages: 3 (A - C)  
 Finalized Date: 18-SEP-2010  
 Account: KAMGOL

Project: Coffee

**CERTIFICATE OF ANALYSIS WH10124755**

Sample Description	Method Analyte Units LOR	ME-ICP41 Th ppm 20	ME-ICP41 Ti % 0.01	ME-ICP41 Tl ppm 10	ME-ICP41 U ppm 10	ME-ICP41 V ppm 1	ME-ICP41 W ppm 10	ME-ICP41 Zn ppm 2
I307960		<20	0.12	<10	<10	49	40	38
I307961		30	<0.01	<10	10	<1	<10	6
I307962		30	<0.01	<10	10	1	<10	19
I307963		30	<0.01	<10	10	1	<10	14
I307964		30	<0.01	<10	<10	3	<10	48
I307965		30	<0.01	<10	<10	3	<10	34
I307966		30	0.04	<10	<10	6	<10	26
I307967		30	0.04	<10	10	6	<10	30
I307968		30	0.03	<10	<10	6	<10	29
I307969		30	0.04	<10	<10	6	<10	28
I307970		<20	0.07	<10	<10	77	<10	189
I307971		30	0.04	<10	<10	9	<10	38
I307972		30	0.02	<10	<10	6	<10	30
I307973		30	0.05	<10	<10	7	<10	30
I307974		30	0.05	<10	<10	6	<10	30
I307975		30	0.03	<10	<10	5	<10	30
I307976		40	<0.01	<10	<10	3	<10	17
I307977		30	<0.01	<10	10	3	<10	8
I307978		30	<0.01	<10	<10	3	<10	16
I307979		30	0.05	<10	10	6	<10	35
I307980		<20	0.12	<10	<10	51	40	39
I307981		30	0.05	<10	<10	7	<10	27
I307982		30	0.02	<10	<10	5	<10	28
I307983		30	0.05	<10	<10	7	<10	27
I307984		30	0.05	<10	<10	6	<10	26
I307985		30	0.06	<10	<10	7	<10	27
I307986		30	0.03	<10	<10	6	<10	27
I307987		30	0.02	<10	10	6	<10	28
I307988		30	0.02	<10	<10	5	<10	32
I307989		30	<0.01	<10	<10	3	<10	22
I307990		<20	0.12	<10	<10	68	20	98
I307991		30	<0.01	<10	<10	5	<10	28
I307992		30	<0.01	<10	<10	3	<10	19
I307993		30	<0.01	<10	<10	3	<10	19
I307994		30	<0.01	<10	<10	5	<10	30
I307995		30	0.06	<10	10	7	<10	24
I307996		30	0.06	<10	<10	7	<10	24
I307997		30	0.06	<10	<10	7	<10	24
I307998		30	0.06	<10	<10	7	<10	24
I307999		30	0.04	<10	<10	6	<10	23



ALS Canada Ltd.  
 2103 Dollarton Hwy  
 North Vancouver BC V7H 0A7  
 Phone: 604 984 0221 Fax: 604 984 0218 www.alsglobal.com

To: KAMINAK GOLD CORPORATION  
 1440-625 HOWE ST  
 VANCOUVER BC V6C 2T6

Page: 3 - A  
 Total # Pages: 3 (A - C)  
 Finalized Date: 18-SEP-2010  
 Account: KAMGOL

Project: Coffee

**CERTIFICATE OF ANALYSIS WH10124755**

Sample Description	Method Analyte Units LOR	WEI-21 Recvd Wt. kg 0.02	Au-ICP22 Au ppm 0.001	ME-ICP41 Ag ppm 0.2	ME-ICP41 Al % 0.01	ME-ICP41 As ppm 2	ME-ICP41 B ppm 10	ME-ICP41 Ba ppm 10	ME-ICP41 Be ppm 0.5	ME-ICP41 Bi ppm 2	ME-ICP41 Ca % 0.01	ME-ICP41 Cd ppm 0.5	ME-ICP41 Co ppm 1	ME-ICP41 Cr ppm 1	ME-ICP41 Cu ppm 1	ME-ICP41 Fe % 0.01
I308000		0.11	0.002	<0.2	1.15	3	<10	120	<0.5	<2	0.68	<0.5	10	45	22	1.98
I308001		3.70	<0.001	0.2	0.30	8	<10	60	<0.5	<2	0.09	<0.5	1	6	<1	1.20
I308002		3.26	<0.001	<0.2	0.31	18	<10	60	<0.5	<2	0.08	<0.5	1	5	<1	1.06
I308003		2.71	<0.001	<0.2	0.30	<2	<10	60	<0.5	<2	0.09	<0.5	1	7	<1	1.32
I308004		3.13	<0.001	<0.2	0.26	3	<10	50	<0.5	<2	0.09	<0.5	1	5	<1	1.27
I308005		2.91	<0.001	<0.2	0.30	49	<10	60	<0.5	<2	0.07	<0.5	<1	5	<1	0.95
I308006		4.06	<0.001	0.2	0.32	30	<10	60	<0.5	<2	0.08	<0.5	1	5	<1	0.83





ALS Canada Ltd.  
 2103 Dollarton Hwy  
 North Vancouver BC V7H 0A7  
 Phone: 604 984 0221 Fax: 604 984 0218 www.alsglobal.com

To: KAMINAK GOLD CORPORATION  
 1440-625 HOWE ST  
 VANCOUVER BC V6C 2T6

Page: 3 - B  
 Total # Pages: 3 (A - C)  
 Finalized Date: 18-SEP-2010  
 Account: KAMGOL

Project: Coffee

**CERTIFICATE OF ANALYSIS WH10124755**

Sample Description	Method Analyte Units LOR	ME-ICP41 Ga ppm 10	ME-ICP41 Hg ppm 1	ME-ICP41 K % 0.01	ME-ICP41 La ppm 10	ME-ICP41 Mg % 0.01	ME-ICP41 Mn ppm 5	ME-ICP41 Mo ppm 1	ME-ICP41 Na % 0.01	ME-ICP41 Ni ppm 1	ME-ICP41 P ppm 10	ME-ICP41 Pb ppm 2	ME-ICP41 S % 0.01	ME-ICP41 Sb ppm 2	ME-ICP41 Sc ppm 1	ME-ICP41 Sr ppm 1
I308000		<10	<1	0.10	<10	0.49	364	3	0.08	28	480	6	0.04	<2	4	33
I308001		<10	<1	0.18	20	0.09	700	1	0.04	<1	150	6	0.02	<2	1	4
I308002		<10	<1	0.21	30	0.08	575	1	0.04	<1	190	8	<0.01	<2	1	4
I308003		<10	<1	0.21	30	0.10	837	1	0.05	<1	160	8	<0.01	<2	1	4
I308004		<10	<1	0.16	30	0.09	975	1	0.05	<1	180	7	0.01	<2	1	4
I308005		<10	<1	0.19	40	0.06	234	1	0.05	<1	220	9	<0.01	<2	1	3
I308006		<10	<1	0.17	20	0.06	327	1	0.04	<1	190	9	0.03	<2	1	4



ALS Canada Ltd.  
 2103 Dollarton Hwy  
 North Vancouver BC V7H 0A7  
 Phone: 604 984 0221 Fax: 604 984 0218 www.alsglobal.com

To: KAMINAK GOLD CORPORATION  
 1440-625 HOWE ST  
 VANCOUVER BC V6C 2T6

Page: 3 - C  
 Total # Pages: 3 (A - C)  
 Finalized Date: 18-SEP-2010  
 Account: KAMGOL

Project: Coffee

**CERTIFICATE OF ANALYSIS WH10124755**

Sample Description	Method Analyte Units LOR	ME-ICP41	ME-ICP41	ME-ICP41	ME-ICP41	ME-ICP41	ME-ICP41	ME-ICP41
		Th	Ti	Tl	U	V	W	Zn
		ppm 20	% 0.01	ppm 10	ppm 10	ppm 1	ppm 10	ppm 2
I308000		<20	0.12	<10	<10	48	40	36
I308001		30	0.03	<10	<10	6	<10	23
I308002		30	0.04	<10	<10	6	<10	23
I308003		30	0.04	<10	<10	6	<10	23
I308004		40	0.02	<10	<10	6	<10	26
I308005		30	0.03	<10	<10	6	<10	23
I308006		40	0.03	<10	10	5	<10	19



ALS Canada Ltd.  
2103 Dollarton Hwy  
North Vancouver BC V7H 0A7  
Phone: 604 984 0221 Fax: 604 984 0218 www.alsglobal.com

To: KAMINAK GOLD CORPORATION  
1440-625 HOWE ST  
VANCOUVER BC V6C 2T6

Page: 1  
Finalized Date: 18-SEP-2010  
This copy reported on  
14-JAN-2011  
Account: KAMGOL

**CERTIFICATE WH10124756**

Project: Coffee

P.O. No.: KGC-10-0776

This report is for 40 Drill Core samples submitted to our lab in Whitehorse, YT, Canada on 2-SEP-2010.

The following have access to data associated with this certificate:

TOM BOKENFOHR  
TIM SMITH

VICKI EARL

ADAM SIMMONS

**SAMPLE PREPARATION**

ALS CODE	DESCRIPTION
WEI-21	Received Sample Weight
LOG-24	Pulp Login - Rcd w/o Barcode
LOG-22	Sample login - Rcd w/o BarCode
CRU-QC	Crushing QC Test
PUL-QC	Pulverizing QC Test
CRU-31	Fine crushing - 70% <2mm
SPL-21	Split sample - riffle splitter
PUL-31	Pulverize split to 85% <75 um

**ANALYTICAL PROCEDURES**

ALS CODE	DESCRIPTION	INSTRUMENT
Au-ICP22	Au 50g FA ICP-AES finish	ICP-AES
ME-ICP41	35 Element Aqua Regia ICP-AES	ICP-AES

To: KAMINAK GOLD CORPORATION  
ATTN: ALS CHEMEX

This is the Final Report and supersedes any preliminary report with this certificate number. Results apply to samples as submitted. All pages of this report have been checked and approved for release.

Signature:

Colin Ramshaw, Vancouver Laboratory Manager



ALS Canada Ltd.  
2103 Dollarton Hwy  
North Vancouver BC V7H 0A7  
Phone: 604 984 0221 Fax: 604 984 0218 www.alsglobal.com

To: KAMINAK GOLD CORPORATION  
1440-625 HOWE ST  
VANCOUVER BC V6C 2T6

Page: 2 - A  
Total # Pages: 2 (A - C)  
Finalized Date: 18-SEP-2010  
Account: KAMGOL

Project: Coffee

**CERTIFICATE OF ANALYSIS WH10124756**

Sample Description	Method Analyte Units LOR	WEI-21 Recvd Wt. kg 0.02	Au-ICP22 Au ppm 0.001	ME-ICP41 Ag ppm 0.2	ME-ICP41 Al % 0.01	ME-ICP41 As ppm 2	ME-ICP41 B ppm 10	ME-ICP41 Ba ppm 10	ME-ICP41 Be ppm 0.5	ME-ICP41 Bi ppm 2	ME-ICP41 Ca % 0.01	ME-ICP41 Cd ppm 0.5	ME-ICP41 Co ppm 1	ME-ICP41 Cr ppm 1	ME-ICP41 Cu ppm 1	ME-ICP41 Fe % 0.01
I308081		2.61	<0.001	0.4	0.68	296	<10	10	1.2	<2	1.97	0.6	28	39	92	4.71
I308082		3.13	0.020	<0.2	0.69	437	<10	20	1.5	<2	1.19	<0.5	19	60	50	4.57
I308083		3.12	0.001	<0.2	0.61	132	<10	10	1.0	<2	0.22	<0.5	21	48	68	3.71
I308084		2.70	0.001	<0.2	0.65	530	<10	10	1.4	<2	0.46	<0.5	35	120	122	4.44
I308085		2.80	0.001	0.2	0.70	352	<10	10	1.3	<2	1.75	<0.5	24	106	136	6.14
I308086		2.89	<0.001	<0.2	0.66	483	<10	10	1.1	<2	4.80	<0.5	25	61	55	4.29
I308087		3.23	<0.001	<0.2	0.75	253	<10	10	1.2	<2	0.85	<0.5	28	55	69	4.18
I308088		2.97	<0.001	0.2	0.64	125	<10	10	0.9	<2	7.8	<0.5	17	44	34	3.40
I308089		3.03	<0.001	0.2	0.66	103	<10	10	1.0	<2	2.96	<0.5	19	62	32	4.52
I308090		0.10	3.28	56.5	1.75	38	<10	160	<0.5	<2	2.52	8.1	10	50	184	2.77
I308091		2.20	<0.001	0.3	0.52	326	<10	10	1.1	<2	0.71	<0.5	22	58	33	4.30
I308092		2.92	<0.001	<0.2	0.64	328	<10	10	0.8	2	0.62	<0.5	13	27	38	2.86
I308093		3.03	0.002	0.4	0.54	88	<10	10	0.7	<2	2.03	<0.5	17	63	93	3.71
I308094		3.03	0.001	<0.2	0.55	69	<10	10	0.5	<2	1.20	<0.5	16	52	30	4.07
I308095		3.08	<0.001	0.2	0.46	25	<10	20	0.6	2	5.33	0.6	15	35	49	6.42
I308096		2.83	0.001	0.5	0.32	38	<10	20	0.7	<2	4.38	0.5	11	37	105	3.73
I308097		3.05	0.001	0.2	0.63	37	<10	20	0.8	<2	1.09	<0.5	10	47	105	3.20
I308098		3.34	<0.001	<0.2	0.72	48	<10	20	0.8	<2	0.50	<0.5	16	44	53	4.12
I308099		2.90	<0.001	<0.2	0.74	55	<10	20	0.8	<2	0.64	<0.5	13	44	41	2.79
I308100		0.10	0.002	<0.2	1.28	2	<10	130	<0.5	<2	0.76	<0.5	10	48	24	2.11
I308101		2.97	<0.001	<0.2	0.65	17	<10	20	0.6	<2	1.70	<0.5	7	28	37	2.20
I308102		3.43	<0.001	<0.2	0.76	66	<10	20	1.0	<2	0.84	<0.5	13	61	26	4.19
I308103		2.38	<0.001	<0.2	0.82	48	<10	20	0.9	<2	0.60	<0.5	18	59	40	3.98
I308104		2.14	<0.001	0.2	0.71	27	<10	20	0.8	2	0.94	<0.5	17	62	39	4.87
I308105		2.97	<0.001	<0.2	0.76	20	<10	20	0.9	<2	0.45	<0.5	16	60	62	4.41
I308106		3.08	<0.001	0.4	0.62	42	<10	20	0.7	<2	0.40	<0.5	14	54	54	3.92
I308107		3.10	0.002	0.5	0.62	122	<10	20	0.8	<2	1.16	<0.5	15	45	33	4.95
I308108		3.17	0.004	<0.2	0.53	44	<10	20	0.6	<2	4.67	<0.5	11	30	42	3.66
I308109		2.00	<0.001	<0.2	0.59	9	<10	20	0.8	2	5.02	<0.5	14	43	25	3.69
I308110		0.10	0.482	3.0	1.75	56	<10	150	<0.5	2	2.39	1.7	14	54	5190	4.46
I308111		3.24	<0.001	<0.2	0.68	18	<10	20	0.9	<2	0.93	<0.5	18	47	78	4.73
I308112		3.02	<0.001	<0.2	0.68	25	<10	20	0.7	<2	0.86	<0.5	15	32	40	3.18
I308113		3.38	0.171	<0.2	0.46	1860	<10	30	0.7	<2	3.15	<0.5	24	18	30	3.20
I308114		3.25	0.001	<0.2	0.56	36	<10	10	0.5	<2	0.54	<0.5	12	36	48	3.38
I308115		2.60	0.002	<0.2	0.52	36	<10	20	0.6	<2	1.07	<0.5	8	48	27	2.70
I308116		2.52	0.002	0.2	0.72	45	<10	10	0.8	<2	0.62	<0.5	17	111	81	3.27
I308117		2.89	0.002	0.2	0.62	59	<10	20	0.7	<2	3.84	<0.5	16	52	34	2.74
I308118		2.26	<0.001	<0.2	0.62	49	<10	20	0.8	<2	2.07	<0.5	13	48	24	3.91
I308119		2.76	0.001	0.2	0.75	26	<10	20	0.9	<2	2.97	<0.5	14	77	25	4.40
I308120		0.11	0.001	<0.2	1.24	4	<10	120	<0.5	<2	0.69	<0.5	9	45	23	1.98



ALS Canada Ltd.  
2103 Dollarton Hwy  
North Vancouver BC V7H 0A7  
Phone: 604 984 0221 Fax: 604 984 0218 www.alsglobal.com

To: KAMINAK GOLD CORPORATION  
1440-625 HOWE ST  
VANCOUVER BC V6C 2T6

Page: 2 - B  
Total # Pages: 2 (A - C)  
Finalized Date: 18-SEP-2010  
Account: KAMGOL

Project: Coffee

**CERTIFICATE OF ANALYSIS WH10124756**

Sample Description	Method Analyte Units LOR	ME-ICP41 Ga ppm 10	ME-ICP41 Hg ppm 1	ME-ICP41 K % 0.01	ME-ICP41 La ppm 10	ME-ICP41 Mg % 0.01	ME-ICP41 Mn ppm 5	ME-ICP41 Mo ppm 1	ME-ICP41 Na % 0.01	ME-ICP41 Ni ppm 1	ME-ICP41 P ppm 10	ME-ICP41 Pb ppm 2	ME-ICP41 S % 0.01	ME-ICP41 Sb ppm 2	ME-ICP41 Sc ppm 1	ME-ICP41 Sr ppm 1
I308081		<10	<1	0.01	50	0.04	1630	1	0.01	64	950	21	0.13	2	11	15
I308082		<10	<1	0.07	40	0.21	1280	1	0.01	64	530	17	0.52	4	12	29
I308083		<10	<1	0.01	50	0.08	927	1	<0.01	61	510	17	0.35	<2	9	3
I308084		<10	<1	0.01	60	0.11	1225	2	<0.01	209	920	22	0.55	2	13	8
I308085		<10	1	0.02	50	0.40	1635	1	<0.01	91	900	26	1.19	3	18	16
I308086		<10	<1	0.01	40	0.23	1555	1	0.01	59	1080	27	1.64	4	14	100
I308087		<10	<1	0.01	60	0.12	1390	<1	0.01	70	780	23	1.18	3	11	21
I308088		<10	1	0.01	30	0.18	1030	1	0.01	42	740	14	0.65	2	9	359
I308089		<10	<1	0.01	30	0.75	1345	1	0.01	47	520	13	0.71	3	16	27
I308090		10	12	0.24	10	1.45	546	9	0.06	35	490	1060	0.99	129	4	78
I308091		<10	<1	0.01	50	0.18	1365	1	0.01	59	660	28	0.66	4	14	16
I308092		<10	<1	0.01	50	0.15	800	1	<0.01	30	580	29	0.88	3	7	8
I308093		<10	<1	0.01	20	0.47	1190	1	0.01	50	970	67	1.51	9	10	17
I308094		<10	<1	0.01	30	0.29	1420	1	0.01	45	460	23	0.92	4	11	8
I308095		<10	<1	<0.01	20	1.59	2690	<1	0.02	50	720	30	0.79	5	14	37
I308096		<10	1	0.01	20	1.20	1805	1	0.01	24	720	36	0.54	7	12	31
I308097		<10	<1	0.02	30	0.32	952	<1	0.01	26	450	16	0.71	6	11	10
I308098		<10	<1	0.03	40	0.28	1035	<1	0.01	39	570	16	0.90	3	11	8
I308099		<10	<1	0.02	30	0.19	766	1	0.01	33	670	27	0.79	6	8	10
I308100		<10	<1	0.11	<10	0.53	389	3	0.10	29	520	4	0.06	<2	5	38
I308101		<10	<1	0.02	30	0.19	552	<1	0.01	22	320	16	0.36	3	6	13
I308102		<10	1	0.02	30	0.26	1210	1	0.01	43	520	22	0.76	5	9	9
I308103		<10	<1	0.02	40	0.25	1135	<1	0.01	41	670	17	0.94	5	11	8
I308104		<10	<1	0.04	30	0.42	1275	<1	0.01	47	400	14	0.92	2	16	11
I308105		<10	<1	0.06	30	0.29	1035	<1	0.01	39	340	11	0.67	5	10	8
I308106		<10	<1	0.03	30	0.23	984	<1	0.01	33	350	9	0.75	6	9	7
I308107		<10	<1	0.12	30	0.50	1095	<1	0.01	41	260	12	0.83	3	12	38
I308108		<10	<1	0.21	20	1.50	907	<1	0.01	27	250	15	0.53	3	9	145
I308109		<10	<1	0.15	20	1.60	1010	4	0.02	35	320	26	0.54	3	8	117
I308110		10	<1	0.22	10	1.07	741	46	0.09	71	890	43	1.51	7	7	86
I308111		<10	<1	0.06	40	0.46	1130	<1	0.01	39	190	17	0.74	6	11	14
I308112		<10	1	0.05	30	0.31	890	1	0.01	55	620	12	0.36	4	9	21
I308113		<10	<1	0.19	20	1.08	775	<1	0.01	57	450	13	1.91	6	6	130
I308114		<10	<1	0.02	30	0.16	1145	<1	0.01	26	580	15	0.62	2	10	9
I308115		<10	1	0.01	20	0.12	807	<1	0.01	24	550	13	0.29	<2	8	11
I308116		<10	<1	0.01	30	0.19	1320	<1	0.01	53	780	28	0.43	5	10	9
I308117		<10	<1	0.01	20	0.15	1070	<1	0.01	75	550	22	0.33	4	9	24
I308118		<10	<1	0.01	30	0.39	1685	1	0.01	35	530	19	0.34	4	11	23
I308119		<10	<1	0.01	40	0.47	1670	<1	0.01	36	500	19	0.43	3	16	23
I308120		<10	<1	0.10	<10	0.50	369	3	0.09	27	500	4	0.05	<2	5	38



ALS Canada Ltd.  
 2103 Dollarton Hwy  
 North Vancouver BC V7H 0A7  
 Phone: 604 984 0221 Fax: 604 984 0218 www.alsglobal.com

To: KAMINAK GOLD CORPORATION  
 1440-625 HOWE ST  
 VANCOUVER BC V6C 2T6

Page: 2 - C  
 Total # Pages: 2 (A - C)  
 Finalized Date: 18-SEP-2010  
 Account: KAMGOL

Project: Coffee

**CERTIFICATE OF ANALYSIS WH10124756**

Sample Description	Method Analyte Units LOR	ME-ICP41	ME-ICP41	ME-ICP41	ME-ICP41	ME-ICP41	ME-ICP41
		Th ppm 20	Ti % 0.01	Tl ppm 10	U ppm 10	V ppm 1	W ppm 10
I308081		20	<0.01	<10	<10	63	<10
I308082		<20	<0.01	<10	<10	53	<10
I308083		<20	<0.01	<10	<10	47	<10
I308084		20	<0.01	<10	<10	49	<10
I308085		20	<0.01	<10	<10	83	<10
I308086		<20	<0.01	<10	<10	69	<10
I308087		<20	<0.01	<10	<10	53	<10
I308088		20	<0.01	<10	<10	45	<10
I308089		<20	<0.01	<10	<10	77	<10
I308090		<20	0.04	<10	<10	44	<10
I308091		<20	<0.01	<10	<10	68	<10
I308092		20	<0.01	<10	<10	33	<10
I308093		<20	<0.01	<10	<10	53	<10
I308094		<20	<0.01	<10	<10	49	<10
I308095		<20	<0.01	<10	<10	216	<10
I308096		<20	<0.01	<10	<10	132	<10
I308097		<20	<0.01	<10	<10	53	<10
I308098		20	<0.01	<10	<10	54	<10
I308099		20	<0.01	<10	<10	40	<10
I308100		<20	0.13	<10	<10	52	<10
I308101		20	<0.01	<10	<10	28	<10
I308102		<20	<0.01	<10	<10	56	<10
I308103		<20	<0.01	<10	<10	57	<10
I308104		<20	<0.01	<10	<10	75	<10
I308105		<20	<0.01	<10	<10	53	<10
I308106		<20	<0.01	<10	<10	44	<10
I308107		<20	<0.01	<10	<10	56	<10
I308108		<20	<0.01	<10	<10	49	<10
I308109		<20	<0.01	<10	<10	50	<10
I308110		<20	0.07	<10	<10	77	<10
I308111		<20	<0.01	<10	<10	51	<10
I308112		<20	<0.01	<10	<10	40	<10
I308113		<20	<0.01	<10	<10	26	<10
I308114		<20	<0.01	<10	<10	42	<10
I308115		<20	<0.01	<10	<10	42	<10
I308116		<20	<0.01	<10	<10	42	<10
I308117		<20	<0.01	<10	<10	32	<10
I308118		<20	<0.01	<10	<10	50	<10
I308119		<20	<0.01	<10	<10	52	<10
I308120		<20	0.13	<10	<10	49	<10



ALS Canada Ltd.  
2103 Dollarton Hwy  
North Vancouver BC V7H 0A7  
Phone: 604 984 0221 Fax: 604 984 0218 www.alsglobal.com

To: KAMINAK GOLD CORPORATION  
1440-625 HOWE ST  
VANCOUVER BC V6C 2T6

Page: 1  
Finalized Date: 20-SEP-2010  
This copy reported on  
14-JAN-2011  
Account: KAMGOL

**CERTIFICATE WH10124757**

Project: Coffee

P.O. No.: KGC-10-0773

This report is for 58 Drill Core samples submitted to our lab in Whitehorse, YT, Canada on 2-SEP-2010.

The following have access to data associated with this certificate:

TOM BOKENFOHR  
TIM SMITH

VICKI EARL

ADAM SIMMONS

**SAMPLE PREPARATION**

ALS CODE	DESCRIPTION
WEI-21	Received Sample Weight
LOG-24	Pulp Login - Rcd w/o Barcode
LOG-22	Sample login - Rcd w/o BarCode
CRU-QC	Crushing QC Test
PUL-QC	Pulverizing QC Test
CRU-31	Fine crushing - 70% <2mm
SPL-21	Split sample - riffle splitter
PUL-31	Pulverize split to 85% <75 um

**ANALYTICAL PROCEDURES**

ALS CODE	DESCRIPTION	INSTRUMENT
Au-ICP22	Au 50g FA ICP-AES finish	ICP-AES
Au-GRA22	Au 50 g FA-GRAV finish	WST-SIM
ME-ICP41	35 Element Aqua Regia ICP-AES	ICP-AES

To: KAMINAK GOLD CORPORATION  
ATTN: ALS CHEMEX

This is the Final Report and supersedes any preliminary report with this certificate number. Results apply to samples as submitted. All pages of this report have been checked and approved for release.

Signature:

  
Colin Ramshaw, Vancouver Laboratory Manager



ALS Canada Ltd.  
2103 Dollarton Hwy  
North Vancouver BC V7H 0A7  
Phone: 604 984 0221 Fax: 604 984 0218 www.alsglobal.com

To: KAMINAK GOLD CORPORATION  
1440-625 HOWE ST  
VANCOUVER BC V6C 2T6

Page: 2 - A  
Total # Pages: 3 (A - C)  
Plus Appendix Pages  
Finalized Date: 20-SEP-2010  
Account: KAMGOL

Project: Coffee

**CERTIFICATE OF ANALYSIS WH10124757**

Sample Description	Method Analyte Units LOR	WEI-21 Recvd Wt. kg 0.02	Au-ICP22 Au ppm 0.001	Au-GRA22 Au ppm 0.05	ME-ICP41 Ag ppm 0.2	ME-ICP41 Al % 0.01	ME-ICP41 As ppm 2	ME-ICP41 B ppm 10	ME-ICP41 Ba ppm 10	ME-ICP41 Be ppm 0.5	ME-ICP41 Bi ppm 2	ME-ICP41 Ca % 0.01	ME-ICP41 Cd ppm 0.5	ME-ICP41 Co ppm 1	ME-ICP41 Cr ppm 1	ME-ICP41 Cu ppm 1
I305545		3.40	<0.001		<0.2	0.58	179	<10	370	0.6	<2	3.40	<0.5	15	25	39
I305546		3.05	0.002		0.4	0.49	510	<10	610	0.6	<2	10.9	<0.5	4	7	9
I305547		3.76	0.001		<0.2	0.63	1020	<10	1030	0.6	<2	0.91	<0.5	2	2	6
I305548		2.75	0.001		<0.2	0.60	778	<10	420	0.6	<2	1.10	<0.5	1	1	1
I305549		3.58	0.145		<0.2	0.55	1490	<10	600	0.6	<2	1.90	<0.5	<1	<1	<1
I305550		0.10	1.275		1.1	1.59	24	<10	210	<0.5	<2	1.06	0.6	12	47	651
I305551		3.25	7.02		0.6	0.50	6150	<10	90	0.9	<2	0.51	<0.5	1	1	5
I305552		2.58	8.72		0.7	0.53	4370	<10	140	1.0	<2	0.57	<0.5	2	7	9
I305553		2.94	0.036		<0.2	1.08	1410	<10	540	0.7	<2	1.77	<0.5	1	1	1
I305554		2.55	0.031		0.2	0.80	1520	<10	100	0.8	<2	1.02	<0.5	1	1	<1
I305555		4.61	3.46		0.3	0.44	6110	<10	350	0.7	<2	0.22	<0.5	<1	<1	1
I305556		4.22	0.635		0.2	0.58	2660	<10	850	0.6	<2	0.20	<0.5	1	<1	<1
I305557		4.21	0.046		<0.2	0.61	1560	<10	480	0.7	<2	0.66	<0.5	1	<1	<1
I305558		3.07	0.018		<0.2	0.62	774	<10	1440	0.7	<2	0.72	<0.5	1	<1	1
I305559		2.94	0.011		<0.2	0.67	363	<10	790	0.6	<2	0.51	<0.5	1	1	4
I305560		0.11	0.002		<0.2	1.26	3	<10	120	<0.5	<2	0.75	<0.5	10	47	23
I305561		2.91	0.006		<0.2	0.82	331	<10	160	0.9	<2	0.60	<0.5	10	22	24
I305562		3.21	0.001		<0.2	1.34	94	<10	140	1.0	<2	2.32	<0.5	10	24	17
I305563		3.91	0.002		<0.2	1.41	12	<10	140	0.9	<2	3.23	<0.5	8	14	8
I305564		3.23	0.011		<0.2	2.31	173	<10	710	0.7	<2	6.12	<0.5	14	55	30
I305565		3.47	<0.001		<0.2	2.22	19	<10	500	0.6	<2	2.37	<0.5	16	118	21
I305566		4.05	<0.001		0.2	1.09	96	<10	390	0.5	<2	9.7	<0.5	32	944	7
I305567		2.84	<0.001		0.2	1.19	40	<10	160	1.1	<2	6.9	<0.5	18	90	14
I305568		3.00	<0.001		<0.2	0.84	127	<10	150	0.9	<2	5.46	<0.5	10	32	15
I305569		2.30	<0.001		0.2	0.87	270	<10	90	1.0	<2	6.86	<0.5	21	74	7
I305570		0.11	>10.0	NSS	0.7	1.56	3980	<10	60	0.5	2	0.84	<0.5	14	71	69
I305571		3.36	0.001		<0.2	0.45	292	<10	20	1.5	<2	13.8	<0.5	25	346	13
I305572		3.64	<0.001		0.2	0.94	89	<10	40	1.8	<2	8.4	<0.5	21	231	22
I305573		4.49	<0.001		0.2	1.99	43	<10	260	1.4	<2	3.20	<0.5	17	142	23
I305574		3.02	<0.001		<0.2	1.94	65	<10	260	1.2	<2	3.70	<0.5	18	119	17
I305575		3.66	0.001		<0.2	1.29	34	<10	100	1.0	<2	4.02	<0.5	11	28	23
I305576		3.01	0.001		0.2	1.81	20	<10	120	1.2	<2	3.07	<0.5	12	28	22
I305577		3.35	<0.001		<0.2	2.08	8	<10	230	1.0	<2	2.14	<0.5	12	35	14
I305578		3.64	<0.001		<0.2	1.44	10	<10	140	0.6	<2	1.90	<0.5	9	29	19
I305579		3.41	<0.001		<0.2	1.82	11	<10	300	0.6	<2	2.03	<0.5	11	30	20
I305580		0.12	0.001		<0.2	1.17	2	<10	110	<0.5	<2	0.64	<0.5	9	42	22
I305581		3.37	<0.001		<0.2	1.86	11	<10	310	0.7	<2	1.23	<0.5	11	31	19
I305582		4.54	<0.001		<0.2	1.99	36	<10	400	0.7	<2	1.69	<0.5	11	32	20
I305583		3.15	0.020		<0.2	1.65	520	<10	180	0.8	<2	1.31	<0.5	12	41	23
I305584		2.77	<0.001		<0.2	1.95	8	<10	240	<0.5	<2	1.84	<0.5	13	62	24

\*\*\*\*\* See Appendix Page for comments regarding this certificate \*\*\*\*\*





ALS Canada Ltd.  
2103 Dollarton Hwy  
North Vancouver BC V7H 0A7  
Phone: 604 984 0221 Fax: 604 984 0218 www.alsglobal.com

To: KAMINAK GOLD CORPORATION  
1440-625 HOWE ST  
VANCOUVER BC V6C 2T6

Page: 2 - B  
Total # Pages: 3 (A - C)  
Plus Appendix Pages  
Finalized Date: 20-SEP-2010  
Account: KAMGOL

Project: Coffee

**CERTIFICATE OF ANALYSIS WH10124757**

Sample Description	Method Analyte Units LOR	ME-ICP41 Fe % 0.01	ME-ICP41 Ga ppm 10	ME-ICP41 Hg ppm 1	ME-ICP41 K % 0.01	ME-ICP41 La ppm 10	ME-ICP41 Mg % 0.01	ME-ICP41 Mn ppm 5	ME-ICP41 Mo ppm 1	ME-ICP41 Na % 0.01	ME-ICP41 Ni ppm 1	ME-ICP41 P ppm 10	ME-ICP41 Pb ppm 2	ME-ICP41 S % 0.01	ME-ICP41 Sb ppm 2	ME-ICP41 Sc ppm 1
I305545		3.43	<10	1	0.14	20	0.43	531	1	0.01	35	360	15	0.27	9	8
I305546		1.80	<10	1	0.10	20	0.08	455	2	0.01	6	330	33	0.10	17	3
I305547		1.91	<10	<1	0.14	20	0.12	363	1	<0.01	2	70	13	0.07	15	2
I305548		2.09	<10	<1	0.15	20	0.04	553	<1	<0.01	<1	170	13	0.04	10	3
I305549		2.14	<10	1	0.15	20	0.17	642	<1	<0.01	<1	110	9	0.32	7	3
I305550		3.68	10	1	0.25	10	0.75	492	30	0.11	31	690	79	0.61	2	6
I305551		2.15	<10	1	0.23	20	0.11	287	<1	<0.01	<1	130	17	1.45	12	2
I305552		2.18	<10	1	0.28	20	0.21	288	<1	<0.01	1	160	12	1.41	16	2
I305553		1.47	<10	1	0.17	10	0.58	442	<1	0.01	<1	50	13	0.29	9	3
I305554		1.43	<10	1	0.18	10	0.34	241	<1	<0.01	1	90	12	0.70	8	3
I305555		2.43	<10	1	0.36	20	0.02	50	<1	0.01	<1	100	13	0.58	19	1
I305556		1.77	<10	1	0.20	20	0.06	229	<1	<0.01	<1	70	12	0.27	10	3
I305557		2.00	<10	1	0.19	20	0.11	413	1	<0.01	3	80	10	0.44	9	3
I305558		2.01	<10	1	0.15	20	0.15	561	1	0.01	5	60	11	0.06	5	3
I305559		1.39	<10	1	0.14	20	0.10	370	3	<0.01	3	40	20	0.03	6	2
I305560		2.15	<10	<1	0.10	10	0.54	377	3	0.08	28	510	3	0.05	<2	5
I305561		2.79	<10	<1	0.22	30	0.20	491	3	<0.01	24	430	17	0.15	7	6
I305562		2.75	<10	1	0.62	40	0.59	451	1	0.01	23	410	10	0.16	5	5
I305563		2.34	<10	<1	0.68	40	0.69	369	1	0.02	12	660	9	0.06	2	4
I305564		3.74	<10	1	1.41	30	1.51	540	<1	0.02	39	650	14	0.28	5	7
I305565		3.61	10	<1	1.47	40	1.83	571	<1	0.03	82	870	12	0.14	<2	7
I305566		2.93	<10	1	0.11	10	3.67	731	<1	0.01	574	80	2	0.02	<2	4
I305567		3.39	10	<1	0.67	30	3.47	625	<1	0.02	162	590	12	0.13	<2	6
I305568		2.18	<10	<1	0.20	30	2.09	395	1	0.02	75	430	7	0.22	5	5
I305569		2.98	<10	<1	0.19	30	3.10	607	1	0.02	387	390	10	0.05	4	8
I305570		3.75	<10	<1	0.17	10	0.90	400	6	0.06	64	510	7	0.91	32	5
I305571		4.06	<10	1	0.02	10	6.40	970	<1	0.05	456	690	10	0.11	7	6
I305572		3.67	<10	1	0.21	20	3.49	723	<1	0.04	245	340	16	0.22	3	8
I305573		3.64	10	1	1.10	30	2.14	494	<1	0.02	112	540	10	0.24	3	8
I305574		3.63	10	<1	1.10	30	1.74	522	1	0.02	117	550	8	0.42	5	8
I305575		2.61	10	<1	0.57	30	1.08	447	1	0.02	51	450	9	0.30	<2	6
I305576		3.12	<10	<1	1.05	40	1.25	501	1	0.03	33	810	14	0.38	3	6
I305577		3.09	10	<1	1.37	50	1.23	547	1	0.04	19	1000	8	0.26	2	7
I305578		2.44	<10	<1	0.95	30	0.87	378	<1	0.04	21	680	7	0.34	<2	5
I305579		2.75	10	<1	1.27	40	1.14	410	1	0.05	18	710	9	0.32	<2	5
I305580		1.89	<10	<1	0.10	<10	0.48	347	3	0.09	25	470	4	0.05	<2	4
I305581		2.83	10	<1	1.29	30	1.07	424	2	0.04	19	590	8	0.20	<2	6
I305582		3.08	10	<1	1.48	40	1.22	530	1	0.05	13	820	10	0.30	<2	6
I305583		2.96	10	<1	1.12	30	0.98	431	1	0.03	28	420	12	0.68	<2	6
I305584		3.14	10	<1	1.23	30	1.25	495	<1	0.05	30	640	6	0.32	<2	7

\*\*\*\*\* See Appendix Page for comments regarding this certificate \*\*\*\*\*



ALS Canada Ltd.  
 2103 Dollarton Hwy  
 North Vancouver BC V7H 0A7  
 Phone: 604 984 0221 Fax: 604 984 0218 www.alsglobal.com

To: KAMINAK GOLD CORPORATION  
 1440-625 HOWE ST  
 VANCOUVER BC V6C 2T6

Page: 2 - C  
 Total # Pages: 3 (A - C)  
 Plus Appendix Pages  
 Finalized Date: 20-SEP-2010  
 Account: KAMGOL

Project: Coffee

**CERTIFICATE OF ANALYSIS WH10124757**

Sample Description	Method Analyte Units LOR	ME-ICP41 Sr ppm 1	ME-ICP41 Th ppm 20	ME-ICP41 Ti % 0.01	ME-ICP41 Tl ppm 10	ME-ICP41 U ppm 10	ME-ICP41 V ppm 1	ME-ICP41 W ppm 10	ME-ICP41 Zn ppm 2
I305545		52	<20	<0.01	<10	<10	30	<10	77
I305546		507	20	<0.01	<10	<10	10	<10	50
I305547		37	<20	<0.01	<10	<10	2	<10	31
I305548		25	<20	<0.01	<10	<10	<1	<10	44
I305549		54	<20	<0.01	<10	<10	<1	<10	35
I305550		51	<20	0.13	<10	<10	74	20	104
I305551		33	<20	<0.01	<10	<10	<1	<10	45
I305552		28	<20	<0.01	<10	<10	1	<10	53
I305553		78	<20	<0.01	<10	<10	<1	<10	43
I305554		44	<20	<0.01	<10	<10	<1	<10	36
I305555		180	<20	<0.01	<10	<10	<1	<10	25
I305556		37	<20	<0.01	<10	<10	<1	<10	39
I305557		32	<20	<0.01	<10	<10	<1	<10	30
I305558		35	<20	<0.01	<10	<10	<1	<10	40
I305559		32	<20	<0.01	<10	<10	<1	<10	31
I305560		37	<20	0.12	<10	<10	51	40	39
I305561		22	<20	0.01	<10	<10	27	<10	60
I305562		52	20	0.06	<10	<10	26	<10	48
I305563		91	20	0.06	<10	<10	22	<10	37
I305564		138	<20	0.15	<10	<10	49	<10	70
I305565		75	<20	0.17	<10	<10	58	<10	64
I305566		278	<20	0.01	<10	<10	21	<10	17
I305567		141	<20	0.06	<10	<10	58	<10	54
I305568		123	20	0.01	<10	<10	29	<10	31
I305569		222	20	0.01	<10	<10	46	<10	42
I305570		40	<20	0.10	<10	<10	52	50	51
I305571		658	<20	<0.01	<10	<10	49	<10	51
I305572		250	<20	0.01	<10	<10	53	<10	82
I305573		88	20	0.12	<10	<10	51	<10	64
I305574		93	<20	0.12	<10	<10	58	<10	47
I305575		106	20	0.06	<10	<10	36	<10	39
I305576		99	20	0.11	<10	<10	37	<10	55
I305577		73	20	0.16	<10	<10	54	<10	55
I305578		61	<20	0.11	<10	<10	36	<10	34
I305579		49	<20	0.15	<10	<10	49	<10	43
I305580		35	<20	0.12	<10	<10	47	40	35
I305581		48	<20	0.16	<10	<10	45	<10	47
I305582		54	<20	0.19	<10	<10	50	<10	68
I305583		48	<20	0.15	<10	<10	39	<10	54
I305584		46	<20	0.17	<10	<10	54	<10	49

\*\*\*\*\* See Appendix Page for comments regarding this certificate \*\*\*\*\*



ALS Canada Ltd.  
2103 Dollarton Hwy  
North Vancouver BC V7H 0A7  
Phone: 604 984 0221 Fax: 604 984 0218 www.alsglobal.com

To: KAMINAK GOLD CORPORATION  
1440-625 HOWE ST  
VANCOUVER BC V6C 2T6

Page: 3 - A  
Total # Pages: 3 (A - C)  
Plus Appendix Pages  
Finalized Date: 20-SEP-2010  
Account: KAMGOL

Project: Coffee

**CERTIFICATE OF ANALYSIS WH10124757**

Sample Description	Method Analyte Units LOR	WEI-21 Recvd Wt. kg 0.02	Au-ICP22 Au ppm 0.001	Au-GRA22 Au ppm 0.05	ME-ICP41 Ag ppm 0.2	ME-ICP41 Al % 0.01	ME-ICP41 As ppm 2	ME-ICP41 B ppm 10	ME-ICP41 Ba ppm 10	ME-ICP41 Be ppm 0.5	ME-ICP41 Bi ppm 2	ME-ICP41 Ca % 0.01	ME-ICP41 Cd ppm 0.5	ME-ICP41 Co ppm 1	ME-ICP41 Cr ppm 1	ME-ICP41 Cu ppm 1
I305585		3.16	0.005		0.2	1.98	6	<10	340	<0.5	<2	1.44	<0.5	11	29	16
I305586		3.50	<0.001		<0.2	1.86	40	<10	290	<0.5	<2	0.92	<0.5	13	30	22
I305587		3.35	<0.001		<0.2	1.68	6	<10	190	<0.5	<2	1.40	<0.5	11	26	16
I305588		3.61	<0.001		<0.2	2.13	12	<10	280	<0.5	<2	1.44	<0.5	14	56	26
I305589		3.41	<0.001		0.3	2.42	24	<10	270	<0.5	<2	0.67	<0.5	16	78	28
I305590		0.11	0.488		3.1	1.84	54	<10	110	<0.5	3	2.45	1.6	14	56	5370
I305591		3.24	<0.001		<0.2	1.99	42	<10	180	0.5	<2	1.48	<0.5	15	61	22
I305592		3.24	<0.001		<0.2	2.18	<2	<10	330	0.5	<2	3.19	<0.5	14	51	14
I305593		3.35	<0.001		<0.2	2.01	6	<10	230	<0.5	<2	1.27	<0.5	14	52	21
I305594		3.45	<0.001		0.2	2.07	3	<10	290	<0.5	<2	2.58	<0.5	14	60	23
I305595		3.24	<0.001		<0.2	1.62	35	<10	160	0.7	<2	3.02	<0.5	14	41	20
I305596		3.44	<0.001		<0.2	1.51	12	<10	160	0.7	<2	3.35	<0.5	11	22	15
I305597		3.37	<0.001		<0.2	1.66	14	<10	150	0.5	<2	3.74	<0.5	10	27	16
I305598		3.23	<0.001		<0.2	1.47	6	<10	150	0.9	<2	1.92	<0.5	10	80	3
I305599		3.87	<0.001		0.2	2.29	8	<10	230	1.0	<2	3.15	<0.5	18	108	23
I305600		0.08	0.001		<0.2	1.34	3	<10	130	<0.5	<2	0.79	<0.5	11	49	27
I305601		3.18	<0.001		<0.2	2.26	2	<10	240	0.6	<2	2.71	<0.5	17	70	23
I305602		4.71	0.001		0.2	1.82	4	<10	270	<0.5	<2	6.58	<0.5	11	31	27

\*\*\*\*\* See Appendix Page for comments regarding this certificate \*\*\*\*\*



ALS Canada Ltd.  
2103 Dollarton Hwy  
North Vancouver BC V7H 0A7  
Phone: 604 984 0221 Fax: 604 984 0218 www.alsglobal.com

To: KAMINAK GOLD CORPORATION  
1440-625 HOWE ST  
VANCOUVER BC V6C 2T6

Page: 3 - B  
Total # Pages: 3 (A - C)  
Plus Appendix Pages  
Finalized Date: 20-SEP-2010  
Account: KAMGOL

Project: Coffee

**CERTIFICATE OF ANALYSIS WH10124757**

Sample Description	Method Analyte Units LOR	ME-ICP41 Fe % 0.01	ME-ICP41 Ga ppm 10	ME-ICP41 Hg ppm 1	ME-ICP41 K % 0.01	ME-ICP41 La ppm 10	ME-ICP41 Mg % 0.01	ME-ICP41 Mn ppm 5	ME-ICP41 Mo ppm 1	ME-ICP41 Na % 0.01	ME-ICP41 Ni ppm 1	ME-ICP41 P ppm 10	ME-ICP41 Pb ppm 2	ME-ICP41 S % 0.01	ME-ICP41 Sb ppm 2	ME-ICP41 Sc ppm 1
I305585		2.85	10	<1	1.43	30	1.24	457	<1	0.04	13	900	7	0.24	<2	5
I305586		3.09	10	<1	1.25	30	1.13	442	<1	0.04	23	600	5	0.34	<2	5
I305587		2.73	<10	<1	1.17	30	0.97	461	1	0.04	17	670	8	0.50	<2	4
I305588		3.06	10	<1	1.40	20	1.32	386	1	0.06	40	510	10	0.52	<2	4
I305589		3.75	10	<1	1.41	30	1.48	400	<1	0.06	48	400	4	0.52	<2	8
I305590		4.59	10	<1	0.24	10	1.11	758	48	0.10	74	920	44	1.54	5	7
I305591		3.74	10	<1	1.06	30	1.30	403	1	0.04	40	330	4	0.44	<2	7
I305592		3.42	10	<1	1.63	30	1.57	552	<1	0.04	22	770	5	0.45	<2	5
I305593		3.34	10	<1	1.48	30	1.35	412	<1	0.05	35	520	5	0.37	<2	6
I305594		3.68	10	1	1.63	40	1.59	479	<1	0.04	42	440	7	0.52	<2	8
I305595		3.53	10	1	0.99	40	1.33	509	1	0.03	32	610	9	0.53	<2	8
I305596		3.13	<10	<1	1.01	50	0.87	643	<1	0.03	14	610	11	0.56	<2	5
I305597		2.83	10	<1	1.12	40	0.97	512	1	0.03	21	830	9	0.32	<2	5
I305598		2.76	10	1	1.09	40	1.02	500	<1	0.04	34	740	6	0.07	<2	3
I305599		3.93	10	<1	1.63	40	1.70	792	1	0.05	54	1130	8	0.23	<2	5
I305600		2.24	<10	<1	0.11	10	0.58	397	3	0.10	30	550	5	0.04	<2	5
I305601		3.35	10	<1	1.64	20	1.66	563	<1	0.05	46	960	5	0.49	<2	4
I305602		2.44	<10	<1	1.20	20	1.15	446	<1	0.05	20	680	15	0.55	<2	4

\*\*\*\*\* See Appendix Page for comments regarding this certificate \*\*\*\*\*



ALS Canada Ltd.  
 2103 Dollarton Hwy  
 North Vancouver BC V7H 0A7  
 Phone: 604 984 0221 Fax: 604 984 0218 www.alsglobal.com

To: KAMINAK GOLD CORPORATION  
 1440-625 HOWE ST  
 VANCOUVER BC V6C 2T6

Page: 3 - C  
 Total # Pages: 3 (A - C)  
 Plus Appendix Pages  
 Finalized Date: 20-SEP-2010  
 Account: KAMGOL

Project: Coffee

**CERTIFICATE OF ANALYSIS WH10124757**

Sample Description	Method Analyte Units LOR	ME-ICP41 Sr ppm 1	ME-ICP41 Th ppm 20	ME-ICP41 Ti % 0.01	ME-ICP41 Ti ppm 10	ME-ICP41 U ppm 10	ME-ICP41 V ppm 1	ME-ICP41 W ppm 10	ME-ICP41 Zn ppm 2
I305585		54	<20	0.19	<10	<10	47	<10	50
I305586		44	<20	0.18	<10	<10	49	<10	50
I305587		34	<20	0.16	<10	<10	33	<10	49
I305588		50	<20	0.18	<10	<10	49	<10	58
I305589		33	<20	0.17	<10	<10	59	<10	54
I305590		90	<20	0.08	<10	<10	81	<10	184
I305591		47	20	0.12	<10	<10	47	<10	45
I305592		71	<20	0.21	<10	<10	50	<10	61
I305593		33	<20	0.19	<10	<10	43	<10	51
I305594		58	<20	0.20	<10	<10	50	<10	56
I305595		67	20	0.11	<10	<10	40	<10	56
I305596		73	20	0.11	<10	<10	26	<10	43
I305597		82	20	0.13	<10	<10	29	<10	46
I305598		66	20	0.17	<10	<10	34	<10	51
I305599		81	20	0.26	<10	<10	56	<10	85
I305600		40	<20	0.14	<10	<10	52	40	42
I305601		71	<20	0.26	<10	<10	66	<10	69
I305602		322	<20	0.14	<10	<10	40	<10	52

\*\*\*\*\* See Appendix Page for comments regarding this certificate \*\*\*\*\*



ALS Canada Ltd.  
2103 Dollarton Hwy  
North Vancouver BC V7H 0A7  
Phone: 604 984 0221 Fax: 604 984 0218 www.alsglobal.com

To: KAMINAK GOLD CORPORATION  
1440-625 HOWE ST  
VANCOUVER BC V6C 2T6

Page: Appendix 1  
Total # Appendix Pages: 1  
Finalized Date: 20-SEP-2010  
Account: KAMGOL

Project: Coffee

**CERTIFICATE OF ANALYSIS WH10124757**

Method	CERTIFICATE COMMENTS
ALL METHODS	NSS is non-sufficient sample.



ALS Canada Ltd.  
2103 Dollarton Hwy  
North Vancouver BC V7H 0A7  
Phone: 604 984 0221 Fax: 604 984 0218 www.alsglobal.com

To: KAMINAK GOLD CORPORATION  
1440-625 HOWE ST  
VANCOUVER BC V6C 2T6

Page: 1  
Finalized Date: 23-SEP-2010  
This copy reported on  
14-JAN-2011  
Account: KAMGOL

**CERTIFICATE WH10127050**

Project: Coffee

P.O. No.: KGC-10-0852

This report is for 50 Drill Core samples submitted to our lab in Whitehorse, YT, Canada on 7-SEP-2010.

The following have access to data associated with this certificate:

TOM BOKENFOHR  
TIM SMITH

VICKI EARL

ADAM SIMMONS

**SAMPLE PREPARATION**

ALS CODE	DESCRIPTION
WEI-21	Received Sample Weight
LOG-24	Pulp Login - Rcd w/o Barcode
LOG-22	Sample login - Rcd w/o BarCode
CRU-QC	Crushing QC Test
PUL-QC	Pulverizing QC Test
CRU-31	Fine crushing - 70% <2mm
SPL-21	Split sample - riffle splitter
PUL-31	Pulverize split to 85% <75 um

**ANALYTICAL PROCEDURES**

ALS CODE	DESCRIPTION	INSTRUMENT
Au-ICP22	Au 50g FA ICP-AES finish	ICP-AES
ME-ICP41	35 Element Aqua Regia ICP-AES	ICP-AES

To: KAMINAK GOLD CORPORATION  
ATTN: ALS CHEMEX

This is the Final Report and supersedes any preliminary report with this certificate number. Results apply to samples as submitted. All pages of this report have been checked and approved for release.

Signature:

Colin Ramshaw, Vancouver Laboratory Manager



ALS Canada Ltd.  
2103 Dollarton Hwy  
North Vancouver BC V7H 0A7  
Phone: 604 984 0221 Fax: 604 984 0218 www.alsglobal.com

To: KAMINAK GOLD CORPORATION  
1440-625 HOWE ST  
VANCOUVER BC V6C 2T6

Page: 2 - A  
Total # Pages: 3 (A - C)  
Finalized Date: 23-SEP-2010  
Account: KAMGOL

Project: Coffee

**CERTIFICATE OF ANALYSIS WH10127050**

Sample Description	Method Analyte Units LOR	WEI-21 Recvd Wt. kg 0.02	Au-ICP22 Au ppm 0.001	ME-ICP41 Ag ppm 0.2	ME-ICP41 Al % 0.01	ME-ICP41 As ppm 2	ME-ICP41 B ppm 10	ME-ICP41 Ba ppm 10	ME-ICP41 Be ppm 0.5	ME-ICP41 Bi ppm 2	ME-ICP41 Ca % 0.01	ME-ICP41 Cd ppm 0.5	ME-ICP41 Co ppm 1	ME-ICP41 Cr ppm 1	ME-ICP41 Cu ppm 1	ME-ICP41 Fe % 0.01
I306072		3.53	0.001	<0.2	2.97	<2	<10	120	<0.5	<2	2.45	<0.5	18	206	40	2.40
I306073		3.42	<0.001	<0.2	1.39	<2	<10	60	<0.5	<2	1.08	<0.5	20	93	44	1.56
I306074		3.64	<0.001	<0.2	1.36	2	<10	40	<0.5	<2	1.13	<0.5	16	95	109	1.77
I306075		3.83	<0.001	<0.2	2.44	2	<10	100	<0.5	2	3.17	<0.5	19	235	112	2.00
I306076		3.64	0.001	<0.2	2.16	<2	<10	70	<0.5	<2	2.09	<0.5	17	106	142	2.19
I306077		3.28	<0.001	<0.2	1.71	<2	<10	220	0.6	<2	4.15	<0.5	13	128	34	2.00
I306078		3.47	0.001	<0.2	1.60	<2	<10	120	0.6	<2	3.97	<0.5	16	89	32	2.23
I306079		3.48	<0.001	0.2	1.74	3	<10	40	<0.5	<2	2.90	<0.5	15	127	42	2.21
I306080		0.07	0.002	<0.2	1.24	<2	<10	110	<0.5	<2	0.71	<0.5	10	46	23	2.05
I306081		3.65	0.015	3.4	1.71	27	<10	190	<0.5	<2	2.09	<0.5	16	185	53	2.01
I306082		3.11	<0.001	<0.2	2.88	5	<10	170	<0.5	<2	3.14	<0.5	26	474	55	3.33
I306083		3.32	<0.001	<0.2	2.00	<2	<10	70	<0.5	<2	3.04	<0.5	16	215	10	2.03
I306084		4.02	<0.001	<0.2	1.74	2	<10	40	<0.5	<2	3.05	<0.5	13	206	8	1.48
I306085		3.42	<0.001	<0.2	2.36	<2	<10	80	0.5	<2	5.18	<0.5	16	146	16	2.41
I306086		3.46	<0.001	<0.2	2.02	3	<10	100	<0.5	<2	2.62	<0.5	16	61	43	2.21
I306087		3.07	<0.001	<0.2	2.52	<2	<10	50	0.6	<2	5.26	<0.5	22	254	49	2.19
I306088		2.65	<0.001	<0.2	2.74	3	<10	150	<0.5	<2	4.73	<0.5	20	282	10	2.16
I306089		3.84	0.001	<0.2	3.53	<2	<10	230	<0.5	<2	4.51	<0.5	28	273	22	2.63
I306090		0.06	0.534	2.7	1.78	54	<10	180	<0.5	<2	2.48	1.5	15	53	4980	4.60
I306091		3.70	0.001	<0.2	3.73	2	<10	240	0.5	<2	5.06	<0.5	24	228	22	2.89
I306092		3.04	<0.001	<0.2	2.85	<2	<10	190	<0.5	<2	3.70	<0.5	21	193	17	2.50
I306093		3.86	<0.001	<0.2	1.77	<2	<10	50	<0.5	<2	2.09	<0.5	14	124	6	1.54
I306094		3.03	<0.001	<0.2	2.30	31	<10	70	<0.5	<2	3.52	<0.5	16	123	18	2.23
I306095		2.86	<0.001	<0.2	2.35	17	<10	60	<0.5	<2	2.78	<0.5	17	174	7	1.82
I306096		3.38	<0.001	<0.2	2.40	2	<10	50	<0.5	<2	2.70	<0.5	17	167	3	1.51
I306097		3.28	<0.001	<0.2	2.28	2	<10	40	<0.5	<2	2.54	<0.5	16	173	5	1.59
I306098		3.03	<0.001	<0.2	2.34	21	<10	320	<0.5	<2	2.60	<0.5	17	175	6	1.60
I306099		3.11	<0.001	<0.2	2.21	20	<10	80	<0.5	<2	1.68	<0.5	17	157	4	1.47
I306100		0.07	0.002	<0.2	1.26	2	<10	120	<0.5	<2	0.71	<0.5	10	46	23	2.06
I306101		2.95	<0.001	<0.2	2.34	35	<10	140	<0.5	<2	2.57	<0.5	16	119	11	1.91
I306102		2.90	<0.001	<0.2	1.87	4	<10	110	<0.5	<2	2.86	<0.5	12	144	4	1.62
I306103		3.18	<0.001	<0.2	2.44	3	<10	340	<0.5	<2	2.96	<0.5	17	137	17	2.00
I306104		3.18	<0.001	<0.2	1.82	6	<10	120	<0.5	<2	2.96	<0.5	13	135	26	1.50
I306105		2.91	<0.001	<0.2	2.08	2	<10	110	<0.5	<2	2.59	<0.5	12	174	13	1.73
I306106		3.21	<0.001	<0.2	2.76	<2	<10	170	<0.5	<2	3.32	<0.5	17	94	24	2.92
I306107		3.38	0.002	<0.2	1.64	5	<10	140	<0.5	<2	2.37	<0.5	14	75	69	1.84
I306108		3.33	<0.001	<0.2	2.19	14	<10	160	0.5	<2	3.20	<0.5	13	85	23	3.05
I306109		2.38	<0.001	<0.2	2.11	46	<10	780	0.6	<2	1.90	<0.5	9	31	14	2.78
I306110		0.06	2.84	1.0	0.51	585	<10	180	<0.5	<2	7.9	2.2	6	28	45	2.09
I306111		2.79	0.002	<0.2	1.35	33	<10	160	<0.5	2	1.81	<0.5	8	23	11	1.91





ALS Canada Ltd.  
2103 Dollarton Hwy  
North Vancouver BC V7H 0A7  
Phone: 604 984 0221 Fax: 604 984 0218 www.alsglobal.com

To: KAMINAK GOLD CORPORATION  
1440-625 HOWE ST  
VANCOUVER BC V6C 2T6

Page: 2 - B  
Total # Pages: 3 (A - C)  
Finalized Date: 23-SEP-2010  
Account: KAMGOL

Project: Coffee

**CERTIFICATE OF ANALYSIS WH10127050**

Sample Description	Method Analyte Units LOR	ME-ICP41 Ga ppm 10	ME-ICP41 Hg ppm 1	ME-ICP41 K % 0.01	ME-ICP41 La ppm 10	ME-ICP41 Mg % 0.01	ME-ICP41 Mn ppm 5	ME-ICP41 Mo ppm 1	ME-ICP41 Na % 0.01	ME-ICP41 Ni ppm 1	ME-ICP41 P ppm 10	ME-ICP41 Pb ppm 2	ME-ICP41 S % 0.01	ME-ICP41 Sb ppm 2	ME-ICP41 Sc ppm 1	ME-ICP41 Sr ppm 1
I306072		<10	1	1.65	<10	2.74	377	1	0.06	85	90	4	0.17	<2	4	194
I306073		<10	<1	0.44	<10	1.23	229	1	0.09	38	360	4	0.32	<2	3	67
I306074		<10	<1	0.31	<10	1.25	265	1	0.10	31	280	2	0.28	<2	4	57
I306075		<10	<1	1.29	<10	2.22	424	<1	0.08	72	150	4	0.17	<2	5	133
I306076		<10	<1	1.13	<10	1.77	431	<1	0.08	42	330	3	0.22	<2	4	176
I306077		<10	<1	1.12	<10	1.69	561	<1	0.02	46	300	7	0.37	<2	5	564
I306078		10	<1	0.86	10	1.50	546	1	0.05	45	580	10	0.44	<2	4	734
I306079		10	<1	0.35	<10	1.58	417	1	0.07	51	300	6	0.23	<2	6	326
I306080		10	<1	0.10	<10	0.52	360	3	0.08	30	500	5	0.04	<2	4	37
I306081		<10	<1	0.47	10	1.62	332	1	0.05	82	320	5	0.15	2	4	136
I306082		10	<1	1.44	<10	2.98	600	1	0.08	192	250	3	0.12	<2	6	229
I306083		<10	<1	0.88	<10	1.88	417	1	0.06	58	230	5	0.11	<2	6	234
I306084		<10	<1	0.44	<10	1.57	332	1	0.07	54	80	4	0.06	<2	5	212
I306085		10	<1	0.96	10	2.24	627	<1	0.04	46	120	11	0.16	2	7	2300
I306086		10	<1	0.78	10	1.70	352	<1	0.06	32	340	6	0.19	<2	4	286
I306087		10	<1	0.99	<10	2.72	580	1	0.03	80	150	5	0.18	2	7	331
I306088		<10	<1	1.58	<10	2.83	519	<1	0.04	91	110	5	0.17	<2	5	390
I306089		<10	<1	1.33	<10	3.87	628	1	0.05	108	170	4	0.30	<2	8	213
I306090		10	<1	0.21	10	1.10	728	46	0.09	73	890	45	1.44	7	7	91
I306091		10	<1	2.45	<10	4.07	770	1	0.04	79	90	5	0.30	<2	12	234
I306092		<10	<1	1.61	<10	2.92	609	1	0.04	63	100	6	0.22	<2	8	217
I306093		<10	<1	0.48	<10	1.61	268	1	0.07	39	70	4	0.10	<2	7	108
I306094		10	<1	0.74	<10	2.32	421	1	0.04	55	230	5	0.06	2	10	348
I306095		<10	<1	0.74	<10	2.48	376	1	0.04	75	100	2	0.10	<2	6	228
I306096		<10	<1	0.95	<10	2.44	317	<1	0.04	62	60	3	0.09	<2	5	178
I306097		<10	<1	0.54	<10	2.33	314	1	0.04	59	70	3	0.03	<2	7	99
I306098		<10	<1	0.69	<10	2.24	308	1	0.05	63	30	4	0.05	2	7	105
I306099		<10	<1	0.85	<10	1.99	298	1	0.05	69	60	4	0.04	<2	4	74
I306100		<10	<1	0.10	<10	0.53	362	3	0.08	30	500	5	0.06	<2	4	38
I306101		<10	<1	0.98	<10	2.13	358	<1	0.05	54	130	4	0.07	2	7	171
I306102		<10	<1	0.66	<10	1.60	358	1	0.06	41	90	3	0.04	<2	6	130
I306103		10	<1	1.42	<10	2.19	438	<1	0.06	63	120	4	0.14	<2	5	110
I306104		<10	<1	0.94	10	1.50	360	<1	0.04	37	300	5	0.14	<2	3	91
I306105		10	<1	1.05	<10	1.83	305	1	0.06	38	280	4	0.09	<2	4	62
I306106		10	<1	1.54	10	2.38	497	<1	0.07	39	410	4	0.23	<2	7	97
I306107		<10	<1	0.97	20	1.36	287	1	0.04	26	290	5	0.40	<2	4	73
I306108		10	1	1.14	30	1.57	566	<1	0.03	29	490	13	0.26	<2	7	131
I306109		10	1	1.16	30	1.17	508	<1	0.03	18	470	6	0.01	<2	3	171
I306110		<10	5	0.20	10	2.18	266	17	<0.01	45	880	34	1.53	70	3	53
I306111		<10	<1	0.82	40	0.66	370	1	0.04	10	400	13	0.07	<2	2	73



ALS Canada Ltd.  
 2103 Dollarton Hwy  
 North Vancouver BC V7H 0A7  
 Phone: 604 984 0221 Fax: 604 984 0218 www.alsglobal.com

To: KAMINAK GOLD CORPORATION  
 1440-625 HOWE ST  
 VANCOUVER BC V6C 2T6

Page: 2 - C  
 Total # Pages: 3 (A - C)  
 Finalized Date: 23-SEP-2010  
 Account: KAMGOL

Project: Coffee

**CERTIFICATE OF ANALYSIS WH10127050**

Sample Description	Method Analyte Units LOR	ME-ICP41	ME-ICP41	ME-ICP41	ME-ICP41	ME-ICP41	ME-ICP41	ME-ICP41
		Th	Ti	Tl	U	V	W	Zn
		ppm 20	% 0.01	ppm 10	ppm 10	ppm 1	ppm 10	ppm 2
I306072		<20	0.12	<10	<10	45	<10	31
I306073		<20	0.12	<10	<10	32	<10	15
I306074		<20	0.14	<10	<10	51	<10	19
I306075		<20	0.12	<10	<10	51	<10	24
I306076		<20	0.17	<10	<10	60	<10	32
I306077		<20	0.11	<10	<10	89	<10	30
I306078		<20	0.15	<10	<10	98	<10	28
I306079		<20	0.13	<10	<10	69	<10	25
I306080		<20	0.12	<10	<10	50	40	38
I306081		<20	0.12	<10	<10	49	10	24
I306082		<20	0.13	<10	<10	80	<10	39
I306083		<20	0.11	<10	<10	69	<10	24
I306084		<20	0.09	<10	<10	39	<10	17
I306085		<20	0.11	<10	<10	86	<10	36
I306086		<20	0.17	<10	<10	59	<10	24
I306087		<20	0.13	<10	<10	66	<10	30
I306088		<20	0.09	<10	<10	55	<10	30
I306089		<20	0.08	<10	<10	46	<10	42
I306090		<20	0.07	<10	<10	77	<10	180
I306091		<20	0.10	<10	<10	64	<10	57
I306092		<20	0.10	<10	<10	57	<10	41
I306093		<20	0.13	<10	<10	43	<10	16
I306094		<20	0.16	<10	<10	91	<10	22
I306095		<20	0.10	<10	<10	47	<10	22
I306096		<20	0.10	<10	<10	30	<10	18
I306097		<20	0.10	<10	<10	37	<10	19
I306098		<20	0.07	<10	<10	33	<10	19
I306099		<20	0.07	<10	<10	24	<10	20
I306100		<20	0.13	<10	<10	50	40	38
I306101		<20	0.11	<10	<10	45	<10	23
I306102		<20	0.09	<10	<10	37	<10	19
I306103		<20	0.11	<10	<10	39	<10	26
I306104		<20	0.05	<10	<10	26	<10	21
I306105		<20	0.09	<10	<10	58	<10	16
I306106		<20	0.14	<10	<10	84	<10	36
I306107		<20	0.06	<10	<10	35	<10	18
I306108		<20	0.08	<10	<10	42	<10	49
I306109		20	0.12	<10	<10	23	<10	44
I306110		<20	<0.01	<10	10	97	10	206
I306111		20	0.07	<10	<10	12	<10	34



2103 Dollarton Hwy  
North Vancouver BC V7H 0A7

Fax: 604 984 0218    [www.alsglobal.com](http://www.alsglobal.com)

1440-625 HOWE ST  
VANCOUVER BC V6C 2T6

Total # Pages: 3 (A - C)  
Finalized Date: 23-SEP-2010  
Account: KAMGOL

Project: Coffee

**CERTIFICATE OF ANALYSIS    WH10127050**

[illegible]



2103 Dollarton Hwy  
North Vancouver BC V7H 0A7

Phone: 604 984 0221 Fax: 604 984 0218 [www.alsglobal.com](http://www.alsglobal.com)

1440-625 HOWE ST  
VANCOUVER BC V6C 2T6

Total # Pages: 3 (A – C)  
Finalized Date: 23-SEP-2010  
Account: KAMGOL

Total # Pages: 3 (A – C)  
Finalized Date: 23-SEP-2010

Account: KAMGOL

Project: Coffee

**CERTIFICATE OF ANALYSIS    WH10127050**

[illegible]



ALS Canada Ltd.

2103 Dollarton Hwy  
North Vancouver BC V7H 0A7

Phone: 604 984 0221 Fax: 604 984 0218 [www.alsglobal.com](http://www.alsglobal.com)

**TO: KAMINAK GOLD CORPORATION**

1440-625 HOWE ST

VANCOUVER BC V6C 2T6

Page: 3 – C

**Total # Pages: 3 (A – C)**

Finalized Date: 23-SEP-2010

Account: KAMGOL

## Project: Coffee

**CERTIFICATE OF ANALYSIS    WH10127050**

[illegible]



ALS Canada Ltd.  
2103 Dollarton Hwy  
North Vancouver BC V7H 0A7  
Phone: 604 984 0221 Fax: 604 984 0218 www.alsglobal.com

To: KAMINAK GOLD CORPORATION  
1440-625 HOWE ST  
VANCOUVER BC V6C 2T6

Page: 1  
Finalized Date: 20-SEP-2010  
This copy reported on  
14-JAN-2011  
Account: KAMGOL

**CERTIFICATE WH10127051**

Project: Coffee

P.O. No.: KGC-10-0853

This report is for 9 Drill Core samples submitted to our lab in Whitehorse, YT, Canada on 7-SEP-2010.

The following have access to data associated with this certificate:

TOM BOKENFOHR  
TIM SMITH

VICKI EARL

ADAM SIMMONS

**SAMPLE PREPARATION**

ALS CODE	DESCRIPTION
WEI-21	Received Sample Weight
LOG-24	Pulp Login - Rcd w/o Barcode
LOG-22	Sample login - Rcd w/o BarCode
CRU-QC	Crushing QC Test
CRU-31	Fine crushing - 70% <2mm
SPL-21	Split sample - riffle splitter
PUL-31	Pulverize split to 85% <75 um

**ANALYTICAL PROCEDURES**

ALS CODE	DESCRIPTION	INSTRUMENT
Au-ICP22	Au 50g FA ICP-AES finish	ICP-AES
ME-ICP41	35 Element Aqua Regia ICP-AES	ICP-AES

To: KAMINAK GOLD CORPORATION  
ATTN: ALS CHEMEX

This is the Final Report and supersedes any preliminary report with this certificate number. Results apply to samples as submitted. All pages of this report have been checked and approved for release.

Signature:

Colin Ramshaw, Vancouver Laboratory Manager



ALS Canada Ltd.  
 2103 Dollarton Hwy  
 North Vancouver BC V7H 0A7  
 Phone: 604 984 0221 Fax: 604 984 0218 www.alsglobal.com

To: KAMINAK GOLD CORPORATION  
 1440-625 HOWE ST  
 VANCOUVER BC V6C 2T6

Page: 2 - A  
 Total # Pages: 2 (A - C)  
 Finalized Date: 20-SEP-2010  
 Account: KAMGOL

Project: Coffee

**CERTIFICATE OF ANALYSIS WH10127051**

Sample Description	Method Analyte Units LOR	WEI-21 Recvd Wt. kg 0.02	Au-ICP22 Au ppm 0.001	ME-ICP41 Ag ppm 0.2	ME-ICP41 Al % 0.01	ME-ICP41 As ppm 2	ME-ICP41 B ppm 10	ME-ICP41 Ba ppm 10	ME-ICP41 Be ppm 0.5	ME-ICP41 Bi ppm 2	ME-ICP41 Ca % 0.01	ME-ICP41 Cd ppm 0.5	ME-ICP41 Co ppm 1	ME-ICP41 Cr ppm 1	ME-ICP41 Cu ppm 1	ME-ICP41 Fe % 0.01
I306122		3.16	0.004	<0.2	4.22	69	<10	1550	0.7	<2	3.78	<0.5	23	171	35	4.46
I306123		2.79	0.004	<0.2	3.94	7	<10	1720	<0.5	<2	4.05	<0.5	20	137	33	4.14
I306124		2.62	0.073	0.2	2.81	5	<10	420	0.8	<2	2.70	<0.5	19	72	42	3.90
I306125		2.58	0.001	<0.2	1.92	40	<10	220	0.5	<2	1.11	<0.5	9	40	18	2.67
I306126		3.15	<0.001	<0.2	2.19	21	<10	210	0.6	<2	2.01	<0.5	11	74	26	2.58
I306127		2.63	<0.001	<0.2	1.67	29	<10	580	0.8	<2	1.66	<0.5	6	32	7	2.45
I306128		2.83	<0.001	<0.2	1.02	34	<10	200	<0.5	<2	1.26	<0.5	3	8	4	1.35
I306129		4.66	0.003	<0.2	1.18	32	<10	160	0.5	<2	1.83	<0.5	5	9	4	1.51
I306130		0.06	3.03	57.1	1.80	39	<10	160	<0.5	<2	2.69	7.8	11	52	172	2.93



ALS Canada Ltd.  
 2103 Dollarton Hwy  
 North Vancouver BC V7H 0A7  
 Phone: 604 984 0221 Fax: 604 984 0218 www.alsglobal.com

To: KAMINAK GOLD CORPORATION  
 1440-625 HOWE ST  
 VANCOUVER BC V6C 2T6

Page: 2 - B  
 Total # Pages: 2 (A - C)  
 Finalized Date: 20-SEP-2010  
 Account: KAMGOL

Project: Coffee

**CERTIFICATE OF ANALYSIS WH10127051**

Sample Description	Method Analyte Units LOR	ME-ICP41	ME-ICP41	ME-ICP41	ME-ICP41	ME-ICP41	ME-ICP41	ME-ICP41	ME-ICP41	ME-ICP41	ME-ICP41	ME-ICP41	ME-ICP41	ME-ICP41	ME-ICP41
		Ga	Hg	K	La	Mg	Mn	Mo	Na	Ni	P	Pb	S	Sb	Sc
		ppm 10	ppm 1	% 0.01	ppm 10	% 0.01	ppm 5	ppm 1	% 0.01	ppm 1	ppm 10	ppm 2	% 0.01	ppm 2	ppm 1
I306122		10	<1	1.59	20	3.67	966	<1	0.06	102	1260	8	0.01	<2	16
I306123		10	<1	1.89	20	3.26	986	1	0.13	84	1240	7	0.04	2	15
I306124		10	<1	1.29	20	1.88	667	<1	0.05	33	660	8	0.14	5	10
I306125		10	<1	1.21	20	1.01	369	<1	0.04	26	390	6	0.05	2	4
I306126		10	<1	1.38	20	1.54	539	<1	0.05	29	500	5	0.25	2	4
I306127		10	<1	1.07	40	0.98	592	1	0.03	9	370	9	0.34	4	3
I306128		<10	<1	0.58	30	0.38	316	<1	0.04	1	220	8	0.11	3	2
I306129		<10	<1	0.74	30	0.45	327	<1	0.05	4	400	7	0.10	<2	2
I306130		10	12	0.24	10	1.52	545	9	0.06	37	500	1000	0.94	144	4





ALS Canada Ltd.  
 2103 Dollarton Hwy  
 North Vancouver BC V7H 0A7  
 Phone: 604 984 0221 Fax: 604 984 0218 www.alsglobal.com

To: KAMINAK GOLD CORPORATION  
 1440-625 HOWE ST  
 VANCOUVER BC V6C 2T6

Page: 2 - C  
 Total # Pages: 2 (A - C)  
 Finalized Date: 20-SEP-2010  
 Account: KAMGOL

Project: Coffee

**CERTIFICATE OF ANALYSIS WH10127051**

Sample Description	Method Analyte Units LOR	ME-ICP41	ME-ICP41	ME-ICP41	ME-ICP41	ME-ICP41	ME-ICP41	ME-ICP41
		Th	Ti	Tl	U	V	W	Zn
		ppm 20	% 0.01	ppm 10	ppm 10	ppm 1	ppm 10	ppm 2
I306122		<20	0.19	<10	<10	124	<10	68
I306123		<20	0.22	<10	<10	124	<10	62
I306124		<20	0.14	<10	<10	83	<10	56
I306125		<20	0.14	<10	<10	29	<10	43
I306126		<20	0.13	<10	<10	37	<10	54
I306127		20	0.08	<10	<10	25	<10	33
I306128		20	0.03	<10	<10	5	<10	22
I306129		20	0.06	<10	<10	11	<10	32
I306130		<20	0.04	<10	<10	45	10	2010



ALS Canada Ltd.  
2103 Dollarton Hwy  
North Vancouver BC V7H 0A7  
Phone: 604 984 0221 Fax: 604 984 0218 www.alsglobal.com

To: KAMINAK GOLD CORPORATION  
1440-625 HOWE ST  
VANCOUVER BC V6C 2T6

Page: 1  
Finalized Date: 21-SEP-2010  
This copy reported on  
14-JAN-2011  
Account: KAMGOL

## CERTIFICATE WH10127052

Project: Coffee

P.O. No.: KGC-10-0804

This report is for 19 Drill Core samples submitted to our lab in Whitehorse, YT, Canada on 7-SEP-2010.

The following have access to data associated with this certificate:

TOM BOKENFOHR  
TIM SMITH

VICKI EARL

ADAM SIMMONS

## SAMPLE PREPARATION

ALS CODE	DESCRIPTION
WEI-21	Received Sample Weight
LOG-24	Pulp Login - Rcd w/o Barcode
LOG-22	Sample login - Rcd w/o BarCode
CRU-QC	Crushing QC Test
CRU-31	Fine crushing - 70% <2mm
SPL-21	Split sample - riffle splitter
PUL-31	Pulverize split to 85% <75 um

## ANALYTICAL PROCEDURES

ALS CODE	DESCRIPTION	INSTRUMENT
Au-ICP22	Au 50g FA ICP-AES finish	ICP-AES
ME-ICP41	35 Element Aqua Regia ICP-AES	ICP-AES

To: KAMINAK GOLD CORPORATION  
ATTN: ALS CHEMEX

This is the Final Report and supersedes any preliminary report with this certificate number. Results apply to samples as submitted. All pages of this report have been checked and approved for release.

Signature:

Colin Ramshaw, Vancouver Laboratory Manager



ALS Canada Ltd.  
2103 Dollarton Hwy  
North Vancouver BC V7H 0A7  
Phone: 604 984 0221 Fax: 604 984 0218 www.alsglobal.com

To: KAMINAK GOLD CORPORATION  
1440-625 HOWE ST  
VANCOUVER BC V6C 2T6

Page: 2 - A  
Total # Pages: 2 (A - C)  
Finalized Date: 21-SEP-2010  
Account: KAMGOL

Project: Coffee

**CERTIFICATE OF ANALYSIS WH10127052**

Sample Description	Method Analyte Units LOR	WEI-21 Recvd Wt. kg 0.02	Au-ICP22 Au ppm 0.001	ME-ICP41 Ag ppm 0.2	ME-ICP41 Al % 0.01	ME-ICP41 As ppm 2	ME-ICP41 B ppm 10	ME-ICP41 Ba ppm 10	ME-ICP41 Be ppm 0.5	ME-ICP41 Bi ppm 2	ME-ICP41 Ca % 0.01	ME-ICP41 Cd ppm 0.5	ME-ICP41 Co ppm 1	ME-ICP41 Cr ppm 1	ME-ICP41 Cu ppm 1	ME-ICP41 Fe % 0.01
I305963		3.01	0.003	0.2	2.68	15	<10	360	0.8	<2	2.12	<0.5	19	83	34	3.72
I305964		2.54	0.001	<0.2	3.04	3	<10	640	1.1	<2	2.77	<0.5	15	71	13	4.00
I305965		3.65	0.001	<0.2	2.47	4	<10	1270	0.8	<2	3.14	<0.5	13	59	12	3.21
I305966		2.85	0.001	<0.2	2.87	4	<10	600	0.6	<2	2.10	<0.5	19	61	11	3.92
I305967		3.49	<0.001	<0.2	2.61	4	<10	420	0.5	<2	1.69	<0.5	14	46	15	3.44
I305968		2.69	0.001	<0.2	2.68	7	<10	780	0.7	<2	1.98	<0.5	13	33	17	3.93
I305969		3.08	0.054	<0.2	2.40	74	<10	150	0.7	<2	0.31	<0.5	12	52	25	3.55
I305970		0.07	0.699	9.5	1.84	77	<10	170	<0.5	<2	1.12	4.6	20	81	1385	4.55
I305971		3.19	0.011	<0.2	2.05	19	<10	270	0.6	3	0.70	<0.5	11	40	21	3.16
I305972		2.90	0.107	<0.2	1.90	859	<10	240	1.0	<2	1.96	<0.5	11	37	23	3.17
I305973		3.37	0.207	<0.2	2.17	1090	<10	220	1.2	3	1.09	<0.5	14	67	32	3.88
I305974		2.27	0.024	<0.2	2.72	164	<10	190	1.3	2	2.24	<0.5	19	58	41	4.49
I305975		2.04	0.009	<0.2	2.76	35	<10	160	1.0	<2	1.29	<0.5	15	90	31	4.13
I305976		3.06	0.017	<0.2	1.82	55	<10	110	0.7	<2	0.56	<0.5	9	69	21	2.82
I305977		2.16	0.065	<0.2	2.22	88	<10	160	0.6	<2	1.16	<0.5	14	56	39	3.69
I305978		3.65	0.028	<0.2	2.63	49	<10	340	0.5	<2	4.97	<0.5	11	66	23	3.68
I305979		3.31	0.002	<0.2	1.57	9	<10	160	<0.5	<2	17.0	<0.5	8	22	11	2.12
I305980		0.08	0.002	<0.2	1.20	6	<10	110	<0.5	<2	0.72	<0.5	10	45	23	2.06
I305981		2.21	0.009	<0.2	2.53	58	<10	160	0.7	<2	6.20	<0.5	11	65	21	3.39



ALS Canada Ltd.  
2103 Dollarton Hwy  
North Vancouver BC V7H 0A7  
Phone: 604 984 0221 Fax: 604 984 0218 www.alsglobal.com

To: KAMINAK GOLD CORPORATION  
1440-625 HOWE ST  
VANCOUVER BC V6C 2T6

Page: 2 - B  
Total # Pages: 2 (A - C)  
Finalized Date: 21-SEP-2010  
Account: KAMGOL

Project: Coffee

**CERTIFICATE OF ANALYSIS WH10127052**

Sample Description	Method Analyte Units LOR	ME-ICP41 Ga ppm 10	ME-ICP41 Hg ppm 1	ME-ICP41 K % 0.01	ME-ICP41 La ppm 10	ME-ICP41 Mg % 0.01	ME-ICP41 Mn ppm 5	ME-ICP41 Mo ppm 1	ME-ICP41 Na % 0.01	ME-ICP41 Ni ppm 1	ME-ICP41 P ppm 10	ME-ICP41 Pb ppm 2	ME-ICP41 S % 0.01	ME-ICP41 Sb ppm 2	ME-ICP41 Sc ppm 1	ME-ICP41 Sr ppm 1
I305963		10	1	1.32	20	1.78	500	<1	0.07	29	790	3	0.01	<2	8	67
I305964		<10	1	2.13	30	2.13	638	<1	0.04	26	860	7	0.01	<2	8	235
I305965		<10	<1	1.53	30	1.73	583	<1	0.05	22	690	9	0.03	<2	5	516
I305966		<10	<1	1.98	10	2.22	595	<1	0.05	24	870	12	0.10	2	4	210
I305967		<10	1	1.68	10	1.86	503	<1	0.05	22	890	3	0.07	<2	3	94
I305968		<10	<1	1.63	20	1.63	695	<1	0.05	17	1220	4	0.02	<2	3	97
I305969		10	<1	0.90	40	1.23	334	<1	0.04	41	440	7	0.01	2	5	30
I305970		<10	<1	0.22	10	1.01	511	46	0.10	182	630	262	1.10	13	5	49
I305971		<10	<1	1.06	30	1.10	321	<1	0.05	24	520	5	0.01	3	5	47
I305972		<10	<1	0.97	40	0.93	408	1	0.02	20	720	9	0.01	5	6	69
I305973		<10	1	1.10	30	1.06	396	1	0.02	35	510	14	0.01	5	7	43
I305974		<10	1	1.15	40	1.20	441	1	0.01	42	520	24	<0.01	3	7	101
I305975		10	1	1.25	40	1.50	375	<1	0.03	42	510	9	<0.01	5	7	90
I305976		<10	1	0.93	30	0.88	282	<1	0.04	28	270	10	<0.01	4	4	27
I305977		<10	1	1.19	20	1.30	416	<1	0.02	34	450	8	0.01	3	4	48
I305978		<10	<1	1.49	20	1.58	557	1	0.05	27	710	54	0.02	2	4	142
I305979		<10	<1	0.88	10	0.94	483	<1	0.02	12	630	6	<0.01	<2	2	519
I305980		<10	<1	0.10	10	0.54	365	2	0.08	30	490	3	0.04	<2	4	36
I305981		<10	<1	1.25	20	1.36	429	<1	0.02	39	390	12	0.01	4	4	169



ALS Canada Ltd.  
 2103 Dollarton Hwy  
 North Vancouver BC V7H 0A7  
 Phone: 604 984 0221 Fax: 604 984 0218 www.alsglobal.com

To: KAMINAK GOLD CORPORATION  
 1440-625 HOWE ST  
 VANCOUVER BC V6C 2T6

Page: 2 - C  
 Total # Pages: 2 (A - C)  
 Finalized Date: 21-SEP-2010  
 Account: KAMGOL

Project: Coffee

**CERTIFICATE OF ANALYSIS WH10127052**

Sample Description	Method Analyte Units LOR	ME-ICP41 Th ppm 20	ME-ICP41 Ti % 0.01	ME-ICP41 Tl ppm 10	ME-ICP41 U ppm 10	ME-ICP41 V ppm 1	ME-ICP41 W ppm 10	ME-ICP41 Zn ppm 2
I305963		<20	0.17	<10	<10	70	<10	42
I305964		<20	0.27	10	<10	82	<10	60
I305965		<20	0.20	<10	<10	59	<10	56
I305966		<20	0.24	10	<10	76	<10	73
I305967		<20	0.23	10	<10	55	<10	58
I305968		<20	0.24	<10	<10	54	<10	71
I305969		<20	0.08	<10	<10	42	<10	49
I305970		<20	0.12	10	<10	66	20	671
I305971		<20	0.12	<10	<10	45	<10	46
I305972		20	0.09	<10	<10	38	<10	47
I305973		<20	0.10	10	<10	49	<10	62
I305974		<20	0.10	<10	<10	49	<10	60
I305975		20	0.13	<10	<10	61	<10	52
I305976		20	0.10	<10	<10	34	<10	34
I305977		<20	0.17	10	<10	45	<10	62
I305978		<20	0.23	<10	<10	49	<10	60
I305979		<20	0.12	10	<10	32	<10	37
I305980		<20	0.12	<10	<10	48	40	38
I305981		<20	0.16	<10	<10	40	<10	58



ALS Canada Ltd.  
2103 Dollarton Hwy  
North Vancouver BC V7H 0A7  
Phone: 604 984 0221 Fax: 604 984 0218 www.alsglobal.com

To: KAMINAK GOLD CORPORATION  
1440-625 HOWE ST  
VANCOUVER BC V6C 2T6

Page: 1  
Finalized Date: 22-SEP-2010  
This copy reported on  
14-JAN-2011  
Account: KAMGOL

**CERTIFICATE WH10127053**

Project: Coffee

P.O. No.: KGC-10-0784

This report is for 41 Drill Core samples submitted to our lab in Whitehorse, YT,  
Canada on 7-SEP-2010.

The following have access to data associated with this certificate:

TOM BOKENFOHR  
TIM SMITH

VICKI EARL

ADAM SIMMONS

**SAMPLE PREPARATION**

ALS CODE	DESCRIPTION
WEI-21	Received Sample Weight
LOG-24	Pulp Login - Rcd w/o Barcode
LOG-22	Sample login - Rcd w/o BarCode
CRU-QC	Crushing QC Test
PUL-QC	Pulverizing QC Test
CRU-31	Fine crushing - 70% <2mm
SPL-21	Split sample - riffle splitter
PUL-31	Pulverize split to 85% <75 um

**ANALYTICAL PROCEDURES**

ALS CODE	DESCRIPTION	INSTRUMENT
Au-ICP22	Au 50g FA ICP-AES finish	ICP-AES
ME-ICP41	35 Element Aqua Regia ICP-AES	ICP-AES

To: KAMINAK GOLD CORPORATION  
ATTN: ALS CHEMEX

This is the Final Report and supersedes any preliminary report with this certificate number. Results apply to samples as submitted. All pages of this report have been checked and approved for release.

Signature:

Colin Ramshaw, Vancouver Laboratory Manager



ALS Canada Ltd.  
2103 Dollarton Hwy  
North Vancouver BC V7H 0A7  
Phone: 604 984 0221 Fax: 604 984 0218 www.alsglobal.com

To: KAMINAK GOLD CORPORATION  
1440-625 HOWE ST  
VANCOUVER BC V6C 2T6

Page: 2 - A  
Total # Pages: 3 (A - C)  
Finalized Date: 22-SEP-2010  
Account: KAMGOL

Project: Coffee

**CERTIFICATE OF ANALYSIS WH10127053**

Sample Description	Method Analyte Units LOR	WEI-21 Recvd Wt. kg 0.02	Au-ICP22 Au ppm 0.001	ME-ICP41 Ag ppm 0.2	ME-ICP41 Al % 0.01	ME-ICP41 As ppm 2	ME-ICP41 B ppm 10	ME-ICP41 Ba ppm 10	ME-ICP41 Be ppm 0.5	ME-ICP41 Bi ppm 2	ME-ICP41 Ca % 0.01	ME-ICP41 Cd ppm 0.5	ME-ICP41 Co ppm 1	ME-ICP41 Cr ppm 1	ME-ICP41 Cu ppm 1	ME-ICP41 Fe % 0.01
I305704		3.62	<0.001	0.2	1.15	79	<10	50	0.7	<2	4.45	<0.5	13	41	39	3.23
I305705		3.87	0.001	<0.2	1.16	36	<10	50	0.8	<2	3.89	<0.5	13	40	123	3.19
I305706		4.73	<0.001	0.2	0.89	26	<10	30	0.8	<2	4.66	<0.5	13	32	46	3.04
I305707		5.14	0.001	<0.2	0.81	52	<10	40	0.9	2	3.89	<0.5	13	37	18	3.27
I305708		3.97	0.001	<0.2	0.78	60	<10	50	1.0	<2	4.35	<0.5	12	35	29	3.01
I305709		3.32	0.001	<0.2	0.76	70	<10	30	1.0	<2	3.15	<0.5	14	52	29	2.80
I305710		0.12	0.782	9.8	1.92	78	<10	200	<0.5	8	1.17	4.5	19	79	1475	4.37
I305711		4.33	0.003	<0.2	0.90	57	<10	100	1.2	2	5.38	<0.5	15	64	23	3.12
I305712		3.59	0.002	17.7	0.80	46	<10	300	1.2	<2	6.82	<0.5	13	59	74	3.09
I305713		4.11	0.003	1.4	0.78	47	<10	20	1.1	<2	5.87	<0.5	12	52	24	2.98
I305714		4.75	0.062	<0.2	0.83	323	<10	150	1.9	<2	7.3	<0.5	14	81	20	3.12
I305715		3.38	0.001	<0.2	0.94	204	<10	230	1.2	<2	14.2	<0.5	10	66	19	2.52
I305716		2.52	0.001	<0.2	0.39	156	<10	360	0.7	<2	23.7	<0.5	5	14	9	1.08
I305717		4.26	0.001	<0.2	0.80	105	<10	40	0.8	<2	6.6	<0.5	5	14	16	1.44
I305718		4.31	0.005	<0.2	0.95	107	<10	180	1.2	<2	2.37	<0.5	8	38	16	2.66
I305719		4.18	0.655	<0.2	0.68	1340	<10	220	1.0	2	4.16	<0.5	9	41	20	2.51
I305720		0.12	0.005	<0.2	1.25	6	<10	120	<0.5	<2	0.72	<0.5	9	45	24	2.04
I305721		4.42	0.225	<0.2	1.48	1020	<10	120	1.5	3	5.24	<0.5	13	54	58	3.90
I305722		3.69	0.005	<0.2	1.37	117	<10	550	1.5	<2	5.09	<0.5	10	25	13	3.36
I305723		3.86	2.41	0.3	0.72	2630	<10	50	1.3	<2	3.04	<0.5	6	5	23	2.56
I305724		3.47	0.059	0.2	1.18	202	<10	500	1.4	<2	2.37	<0.5	6	13	16	2.23
I305725		4.59	3.64	0.7	0.78	5710	<10	180	1.2	<2	2.12	<0.5	6	8	11	2.31
I305726		4.45	8.89	0.7	0.61	>10000	<10	130	1.2	<2	1.92	<0.5	7	5	14	2.58
I305727		3.51	0.177	<0.2	0.69	1330	<10	100	0.9	<2	3.82	<0.5	5	9	30	1.85
I305728		3.86	0.018	0.2	0.95	94	<10	340	0.8	<2	4.02	<0.5	7	12	38	2.12
I305729		3.87	0.015	0.2	0.89	134	<10	450	0.9	<2	2.54	<0.5	6	11	10	2.01
I305730		0.13	9.78	0.7	1.49	3880	<10	60	<0.5	<2	0.75	<0.5	14	66	66	3.43
I305731		3.09	0.002	0.2	0.98	63	<10	180	1.0	<2	1.92	<0.5	6	16	1	2.22
I305732		3.92	0.021	0.6	0.86	110	<10	700	0.9	<2	4.34	<0.5	6	15	3	2.16
I305733		3.28	0.003	<0.2	0.80	153	<10	1110	1.0	<2	3.75	<0.5	9	35	2	2.48
I305734		3.45	0.123	0.2	0.66	2230	<10	160	1.1	<2	6.55	<0.5	11	28	9	2.43
I305735		5.12	1.135	0.3	0.63	4730	<10	40	1.2	<2	4.46	<0.5	17	23	12	3.18
I305736		3.15	0.200	0.2	0.94	401	<10	260	1.0	<2	3.22	<0.5	10	36	11	2.47
I305737		4.35	0.756	0.3	0.70	2420	<10	100	0.9	<2	2.08	<0.5	8	14	11	2.17
I305738		3.35	0.867	0.3	0.76	1850	<10	40	1.0	<2	3.35	<0.5	15	20	34	3.39
I305739		4.47	2.64	0.5	0.57	4800	<10	70	0.9	<2	3.47	<0.5	13	26	36	4.07
I305740		0.13	0.013	0.2	1.21	64	<10	110	<0.5	<2	0.66	<0.5	10	45	22	2.02
I305741		3.92	0.594	0.2	0.63	2390	<10	170	1.3	<2	3.91	<0.5	15	36	40	3.33
I305742		4.40	1.640	1.2	0.51	2750	<10	150	1.1	<2	3.98	<0.5	14	15	88	3.36
I305743		2.62	0.892	0.3	0.32	340	<10	150	0.5	<2	0.58	<0.5	4	5	14	0.95



ALS Canada Ltd.  
2103 Dollarton Hwy  
North Vancouver BC V7H 0A7  
Phone: 604 984 0221 Fax: 604 984 0218 www.alsglobal.com

To: KAMINAK GOLD CORPORATION  
1440-625 HOWE ST  
VANCOUVER BC V6C 2T6

Page: 2 - B  
Total # Pages: 3 (A - C)  
Finalized Date: 22-SEP-2010  
Account: KAMGOL

Project: Coffee

**CERTIFICATE OF ANALYSIS WH10127053**

Sample Description	Method Analyte Units LOR	ME-ICP41 Ga ppm 10	ME-ICP41 Hg ppm 1	ME-ICP41 K % 0.01	ME-ICP41 La ppm 10	ME-ICP41 Mg % 0.01	ME-ICP41 Mn ppm 5	ME-ICP41 Mo ppm 1	ME-ICP41 Na % 0.01	ME-ICP41 Ni ppm 1	ME-ICP41 P ppm 10	ME-ICP41 Pb ppm 2	ME-ICP41 S % 0.01	ME-ICP41 Sb ppm 2	ME-ICP41 Sc ppm 1	ME-ICP41 Sr ppm 1
I305704		10	<1	0.29	10	1.53	583	1	0.02	31	280	16	0.11	6	8	90
I305705		<10	1	0.30	20	1.30	584	1	0.02	29	350	17	0.21	30	8	74
I305706		10	<1	0.27	20	1.57	594	1	0.02	26	370	26	0.19	6	8	86
I305707		<10	1	0.28	20	1.40	596	1	0.03	35	220	21	0.09	2	8	81
I305708		10	1	0.22	10	1.50	606	1	0.03	31	250	21	0.09	3	8	84
I305709		<10	<1	0.19	10	1.00	510	1	0.02	35	230	16	0.07	<2	9	65
I305710		10	<1	0.25	10	0.99	523	50	0.12	182	630	263	1.13	13	6	56
I305711		<10	<1	0.12	10	1.82	623	<1	0.03	33	260	21	0.04	<2	13	117
I305712		10	<1	0.13	10	2.18	633	1	0.04	25	210	20	0.08	2	12	161
I305713		<10	<1	0.06	10	1.80	573	1	0.02	33	110	14	0.38	3	10	126
I305714		<10	<1	0.08	10	2.70	657	1	0.04	71	240	13	0.24	12	10	246
I305715		<10	<1	0.06	20	1.68	575	1	0.04	46	440	12	0.14	3	8	371
I305716		<10	<1	0.03	10	0.99	436	1	0.04	7	340	11	<0.01	3	4	931
I305717		<10	<1	0.11	30	1.00	360	1	0.03	10	170	9	0.11	<2	5	201
I305718		<10	<1	0.30	30	0.83	385	1	0.03	18	290	9	0.26	<2	7	58
I305719		<10	<1	0.20	30	1.45	549	1	0.03	18	410	11	0.75	6	7	112
I305720		<10	<1	0.11	<10	0.53	367	3	0.10	28	500	6	0.03	<2	5	41
I305721		10	<1	0.66	20	1.81	966	<1	0.03	33	460	15	1.23	9	9	142
I305722		10	<1	0.52	30	1.02	718	<1	0.04	14	480	10	0.57	5	7	150
I305723		<10	<1	0.31	30	1.17	428	<1	0.02	8	300	15	2.01	9	3	151
I305724		<10	<1	0.41	30	0.61	302	<1	0.03	9	370	7	0.38	3	3	103
I305725		<10	<1	0.33	30	0.79	284	<1	0.03	10	360	10	1.37	11	3	107
I305726		<10	<1	0.30	20	0.81	298	<1	0.02	16	230	17	2.15	18	3	115
I305727		<10	1	0.17	20	1.41	356	<1	0.02	5	200	15	0.85	10	3	150
I305728		<10	1	0.15	20	1.38	399	<1	0.03	6	320	10	0.42	7	4	99
I305729		<10	<1	0.31	30	0.81	375	<1	0.02	7	390	6	0.33	<2	3	55
I305730		<10	<1	0.16	10	0.84	375	6	0.06	59	480	9	0.91	32	4	38
I305731		<10	<1	0.44	40	0.66	343	<1	0.02	8	420	8	0.23	<2	4	40
I305732		<10	<1	0.31	30	0.86	416	<1	0.04	7	350	9	0.29	<2	4	133
I305733		<10	1	0.20	30	0.89	509	<1	0.04	12	380	10	0.33	3	7	127
I305734		<10	1	0.23	20	1.17	653	<1	0.02	17	440	12	1.11	7	5	232
I305735		<10	1	0.32	10	1.85	640	<1	0.02	29	320	13	2.40	8	6	199
I305736		<10	<1	0.34	20	1.34	449	1	0.02	20	230	7	0.72	<2	6	99
I305737		<10	1	0.27	20	0.80	343	<1	0.02	20	260	11	1.49	93	3	76
I305738		<10	1	0.21	20	1.11	541	3	0.01	15	560	11	2.37	45	8	120
I305739		<10	2	0.24	10	1.60	682	2	0.02	26	170	11	4.00	125	10	122
I305740		<10	<1	0.10	<10	0.51	355	3	0.08	27	500	4	0.06	<2	4	36
I305741		<10	<1	0.22	<10	1.55	706	1	0.02	36	120	16	1.61	45	7	223
I305742		<10	2	0.31	20	1.54	771	1	0.01	21	360	14	1.63	44	5	256
I305743		<10	<1	0.20	20	0.13	82	1	<0.01	2	30	15	0.52	31	1	27





ALS Canada Ltd.  
2103 Dollarton Hwy  
North Vancouver BC V7H 0A7  
Phone: 604 984 0221 Fax: 604 984 0218 www.alsglobal.com

To: KAMINAK GOLD CORPORATION  
1440-625 HOWE ST  
VANCOUVER BC V6C 2T6

Page: 2 - C  
Total # Pages: 3 (A - C)  
Finalized Date: 22-SEP-2010  
Account: KAMGOL

Project: Coffee

**CERTIFICATE OF ANALYSIS WH10127053**

Sample Description	Method Analyte Units LOR	ME-ICP41 Th ppm 20	ME-ICP41 Ti % 0.01	ME-ICP41 Tl ppm 10	ME-ICP41 U ppm 10	ME-ICP41 V ppm 1	ME-ICP41 W ppm 10	ME-ICP41 Zn ppm 2
I305704		<20	0.01	<10	<10	42	<10	71
I305705		<20	0.01	<10	<10	42	<10	70
I305706		<20	0.01	<10	<10	42	<10	76
I305707		<20	0.01	<10	<10	41	<10	73
I305708		<20	<0.01	<10	<10	43	<10	70
I305709		<20	<0.01	<10	<10	43	<10	58
I305710		<20	0.13	<10	<10	71	20	691
I305711		<20	<0.01	<10	<10	67	<10	58
I305712		<20	0.01	<10	<10	66	50	70
I305713		<20	<0.01	<10	<10	56	10	59
I305714		<20	<0.01	<10	<10	59	<10	54
I305715		<20	0.01	<10	<10	43	<10	42
I305716		20	<0.01	<10	10	23	<10	20
I305717		30	<0.01	<10	<10	21	<10	22
I305718		20	0.02	<10	<10	36	<10	35
I305719		20	<0.01	<10	<10	31	<10	36
I305720		<20	0.12	<10	<10	50	40	38
I305721		20	0.05	<10	<10	47	<10	53
I305722		20	0.04	<10	<10	34	<10	47
I305723		20	<0.01	<10	<10	10	<10	24
I305724		20	0.02	<10	<10	17	<10	33
I305725		<20	<0.01	<10	<10	12	<10	35
I305726		<20	<0.01	<10	<10	7	<10	47
I305727		<20	<0.01	<10	<10	23	<10	26
I305728		20	<0.01	<10	<10	23	<10	32
I305729		<20	0.01	<10	<10	16	<10	32
I305730		<20	0.10	<10	<10	48	40	49
I305731		20	0.03	<10	<10	21	<10	35
I305732		20	0.02	<10	<10	21	<10	37
I305733		<20	0.01	<10	<10	33	<10	38
I305734		<20	<0.01	<10	<10	20	<10	37
I305735		<20	<0.01	<10	<10	18	<10	35
I305736		<20	0.02	<10	<10	33	<10	33
I305737		20	<0.01	<10	<10	13	<10	25
I305738		<20	<0.01	<10	<10	32	<10	54
I305739		<20	<0.01	<10	<10	21	<10	69
I305740		<20	0.12	<10	<10	46	40	36
I305741		<20	<0.01	<10	<10	25	<10	61
I305742		<20	<0.01	<10	<10	11	<10	88
I305743		20	<0.01	<10	<10	1	<10	18



ALS Canada Ltd.  
 2103 Dollarton Hwy  
 North Vancouver BC V7H 0A7  
 Phone: 604 984 0221 Fax: 604 984 0218 www.alsglobal.com

To: KAMINAK GOLD CORPORATION  
 1440-625 HOWE ST  
 VANCOUVER BC V6C 2T6

Page: 3 - A  
 Total # Pages: 3 (A - C)  
 Finalized Date: 22-SEP-2010  
 Account: KAMGOL

Project: Coffee

**CERTIFICATE OF ANALYSIS WH10127053**

Sample Description	Method Analyte Units LOR	WEI-21 Recvd Wt. kg 0.02	Au-ICP22 Au ppm 0.001	ME-ICP41 Ag ppm 0.2	ME-ICP41 Al % 0.01	ME-ICP41 As ppm 2	ME-ICP41 B ppm 10	ME-ICP41 Ba ppm 10	ME-ICP41 Be ppm 0.5	ME-ICP41 Bi ppm 2	ME-ICP41 Ca % 0.01	ME-ICP41 Cd ppm 0.5	ME-ICP41 Co ppm 1	ME-ICP41 Cr ppm 1	ME-ICP41 Cu ppm 1	ME-ICP41 Fe % 0.01
I305744		3.57	1.330	0.9	0.34	399	<10	80	<0.5	<2	0.09	<0.5	3	3	17	0.98



2103 Dollarton Hwy  
North Vancouver BC V7H 0A7  
Phone: 604 984 0221 Fax: 604 984 0218 [www.alsglobal.com](http://www.alsglobal.com)

TO: KAMINAK GOLD CORPORATION  
1440-625 HOWE ST  
VANCOUVER BC V6C 2T6

Page: 3 – B  
Total # Pages: 3 (A – C)  
Finalized Date: 22-SEP-2010  
Account: KAMGOL

## Project: Coffee

**CERTIFICATE OF ANALYSIS    WH10127053**

Sample Description	Method Analyte Units LOR	ME-ICP41	ME-ICP41	ME-ICP41	ME-ICP41	ME-ICP41	ME-ICP41	ME-ICP41	ME-ICP41	ME-ICP41	ME-ICP41	ME-ICP41	ME-ICP41	ME-ICP41	ME-ICP41	ME-ICP41
		Ga	Hg	K	La	Mg	Mn	Mo	Na	Ni	P	Pb	S	Sb	Sc	Sr
		ppm 10	ppm 1	% 0.01	ppm 10	% 0.01	ppm 5	ppm 1	% 0.01	ppm 1	ppm 10	ppm 2	% 0.01	ppm 2	ppm 1	ppm 1
I305744		<10	1	0.21	20	0.04	67	1	<0.01	1	30	21	0.02	25	1	9



ALS Canada Ltd.  
 2103 Dollarton Hwy  
 North Vancouver BC V7H 0A7  
 Phone: 604 984 0221 Fax: 604 984 0218 www.alsglobal.com

To: KAMINAK GOLD CORPORATION  
 1440-625 HOWE ST  
 VANCOUVER BC V6C 2T6

Page: 3 - C  
 Total # Pages: 3 (A - C)  
 Finalized Date: 22-SEP-2010  
 Account: KAMGOL

Project: Coffee

**CERTIFICATE OF ANALYSIS WH10127053**

Sample Description	Method Analyte Units LOR	ME-ICP41	ME-ICP41	ME-ICP41	ME-ICP41	ME-ICP41	ME-ICP41	ME-ICP41
		Th	Ti	Tl	U	V	W	Zn
		ppm 20	% 0.01	ppm 10	ppm 10	ppm 1	ppm 10	ppm 2
I305744		20	<0.01	<10	<10	1	<10	13



ALS Canada Ltd.  
2103 Dollarton Hwy  
North Vancouver BC V7H 0A7  
Phone: 604 984 0221 Fax: 604 984 0218 www.alsglobal.com

To: KAMINAK GOLD CORPORATION  
1440-625 HOWE ST  
VANCOUVER BC V6C 2T6

Page: 1  
Finalized Date: 20-SEP-2010  
This copy reported on  
14-JAN-2011  
Account: KAMGOL

## CERTIFICATE WH10127054

Project: Coffee

P.O. No.: KGC-10-0803

This report is for 66 Drill Core samples submitted to our lab in Whitehorse, YT, Canada on 7-SEP-2010.

The following have access to data associated with this certificate:

TOM BOKENFOHR  
TIM SMITH

VICKI EARL

ADAM SIMMONS

## SAMPLE PREPARATION

ALS CODE	DESCRIPTION
WEI-21	Received Sample Weight
LOG-24	Pulp Login - Rcd w/o Barcode
LOG-22	Sample login - Rcd w/o BarCode
CRU-QC	Crushing QC Test
PUL-QC	Pulverizing QC Test
CRU-31	Fine crushing - 70% <2mm
SPL-21	Split sample - riffle splitter
PUL-31	Pulverize split to 85% <75 um

## ANALYTICAL PROCEDURES

ALS CODE	DESCRIPTION	INSTRUMENT
Au-ICP22	Au 50g FA ICP-AES finish	ICP-AES
ME-ICP41	35 Element Aqua Regia ICP-AES	ICP-AES

To: KAMINAK GOLD CORPORATION  
ATTN: ALS CHEMEX

This is the Final Report and supersedes any preliminary report with this certificate number. Results apply to samples as submitted. All pages of this report have been checked and approved for release.

Signature:

Colin Ramshaw, Vancouver Laboratory Manager



ALS Canada Ltd.  
2103 Dollarton Hwy  
North Vancouver BC V7H 0A7  
Phone: 604 984 0221 Fax: 604 984 0218 www.alsglobal.com

To: KAMINAK GOLD CORPORATION  
1440-625 HOWE ST  
VANCOUVER BC V6C 2T6

Page: 2 - A  
Total # Pages: 3 (A - C)  
Finalized Date: 20-SEP-2010  
Account: KAMGOL

Project: Coffee

**CERTIFICATE OF ANALYSIS WH10127054**

Sample Description	Method Analyte Units LOR	WEI-21 Recvd Wt. kg 0.02	Au-ICP22 Au ppm 0.001	ME-ICP41 Ag ppm 0.2	ME-ICP41 Al % 0.01	ME-ICP41 As ppm 2	ME-ICP41 B ppm 10	ME-ICP41 Ba ppm 10	ME-ICP41 Be ppm 0.5	ME-ICP41 Bi ppm 2	ME-ICP41 Ca % 0.01	ME-ICP41 Cd ppm 0.5	ME-ICP41 Co ppm 1	ME-ICP41 Cr ppm 1	ME-ICP41 Cu ppm 1	ME-ICP41 Fe % 0.01
I308196		2.66	0.038	<0.2	0.57	296	<10	10	0.8	<2	1.28	<0.5	13	38	86	2.73
I308197		2.69	0.046	<0.2	0.57	400	<10	10	0.8	<2	2.30	<0.5	11	39	26	2.82
I308198		2.99	0.770	0.3	0.53	5130	<10	20	1.1	2	3.59	<0.5	19	42	49	3.69
I308199		3.12	0.371	<0.2	0.46	1470	<10	10	0.8	<2	5.71	<0.5	10	46	38	3.11
I308200		0.12	0.005	<0.2	1.18	3	<10	110	<0.5	<2	0.69	<0.5	10	45	23	2.04
I308201		2.85	0.023	0.2	0.51	193	<10	10	0.8	<2	2.54	<0.5	19	63	35	3.15
I308202		2.80	0.017	0.3	0.63	279	<10	10	0.6	2	1.57	<0.5	21	68	41	2.27
I308203		2.70	0.010	<0.2	0.70	294	<10	10	1.0	<2	0.46	<0.5	19	57	52	2.74
I308204		2.90	0.018	0.2	0.35	359	<10	10	1.1	2	0.80	<0.5	26	83	57	3.42
I308205		2.87	<0.001	<0.2	0.71	223	<10	10	1.4	<2	0.47	<0.5	29	80	81	4.87
I308206		2.72	<0.001	<0.2	1.00	326	<10	10	1.5	2	0.68	<0.5	41	126	78	4.81
I308207		2.18	0.001	0.2	1.04	185	<10	10	1.7	3	0.92	<0.5	35	146	105	7.64
I308208		2.61	<0.001	<0.2	0.95	343	<10	10	1.5	2	0.66	<0.5	30	79	106	6.07
I308209		3.11	0.001	<0.2	0.84	309	<10	10	1.3	<2	5.34	<0.5	21	71	80	4.12
I308210		0.12	9.89	0.7	1.49	3880	<10	60	0.5	<2	0.81	<0.5	14	66	65	3.56
I308211		2.18	0.001	0.3	0.89	293	<10	10	1.4	2	7.9	<0.5	17	37	69	2.62
I308212		3.11	0.001	<0.2	0.83	160	<10	30	2.0	<2	11.6	<0.5	33	65	146	4.08
I308213		2.98	0.001	<0.2	0.90	101	<10	10	1.4	<2	4.33	<0.5	20	35	65	4.80
I308214		2.73	0.001	<0.2	1.38	34	<10	50	1.5	<2	10.2	<0.5	14	57	58	3.84
I308215		3.04	0.002	0.3	0.94	88	<10	20	1.6	<2	4.08	<0.5	17	59	47	3.91
I308216		2.65	<0.001	<0.2	0.72	180	<10	10	1.3	<2	4.39	<0.5	16	31	47	2.95
I308217		2.70	0.001	<0.2	0.74	128	<10	10	1.7	<2	5.57	<0.5	16	47	60	4.93
I308218		2.64	<0.001	<0.2	0.81	103	<10	10	1.2	<2	0.91	<0.5	20	53	57	3.76
I308219		2.72	0.001	<0.2	0.74	179	<10	10	1.0	2	2.34	<0.5	23	68	96	3.15
I308220		0.12	0.003	<0.2	1.22	2	<10	110	<0.5	<2	0.72	<0.5	10	45	24	2.04
I308221		2.93	<0.001	<0.2	0.74	110	<10	10	1.0	<2	7.6	<0.5	11	26	42	2.67
I308222		2.93	0.001	<0.2	0.48	90	<10	10	0.6	<2	22.1	<0.5	8	18	44	1.67
I308223		2.60	0.001	0.3	0.49	71	<10	20	0.6	<2	21.5	<0.5	9	25	34	2.14
I308224		3.12	<0.001	<0.2	0.81	188	<10	10	1.2	<2	8.4	<0.5	17	47	80	3.31
I308225		3.06	<0.001	0.2	0.86	194	<10	10	1.2	<2	3.55	<0.5	26	100	94	4.66
I308226		2.75	<0.001	0.2	0.69	128	<10	10	1.1	2	2.80	0.6	16	57	65	4.40
I308227		2.62	0.001	<0.2	0.66	268	<10	10	0.6	<2	10.0	<0.5	12	22	35	2.12
I308228		3.15	0.001	0.3	0.41	41	<10	10	<0.5	<2	21.4	<0.5	6	11	16	1.21
I308229		2.90	0.001	<0.2	0.84	245	<10	10	1.0	<2	6.06	<0.5	22	50	56	4.07
I308230		0.12	2.59	1.2	0.50	515	<10	180	<0.5	<2	7.5	2.0	6	26	42	1.99
I308231		2.80	0.004	<0.2	0.92	459	<10	10	0.8	<2	5.00	<0.5	25	44	113	3.34
I308232		2.81	0.002	<0.2	0.76	192	<10	20	1.5	<2	3.28	<0.5	16	81	58	6.92
I308233		2.93	0.002	<0.2	0.86	237	<10	10	1.0	<2	2.45	<0.5	17	64	63	4.88
I308234		2.50	0.002	<0.2	0.85	322	<10	10	1.3	<2	2.85	<0.5	16	75	43	6.18
I308235		2.93	0.013	<0.2	0.88	394	<10	10	1.3	<2	2.51	<0.5	19	68	78	6.07



ALS Canada Ltd.  
2103 Dollarton Hwy  
North Vancouver BC V7H 0A7  
Phone: 604 984 0221 Fax: 604 984 0218 www.alsglobal.com

To: KAMINAK GOLD CORPORATION  
1440-625 HOWE ST  
VANCOUVER BC V6C 2T6

Page: 2 - B  
Total # Pages: 3 (A - C)  
Finalized Date: 20-SEP-2010  
Account: KAMGOL

Project: Coffee

# CERTIFICATE OF ANALYSIS WH10127054

Sample Description	Method Analyte Units LOR	ME-ICP41 Ga ppm 10	ME-ICP41 Hg ppm 1	ME-ICP41 K % 0.01	ME-ICP41 La ppm 10	ME-ICP41 Mg % 0.01	ME-ICP41 Mn ppm 5	ME-ICP41 Mo ppm 1	ME-ICP41 Na % 0.01	ME-ICP41 Ni ppm 1	ME-ICP41 P ppm 10	ME-ICP41 Pb ppm 2	ME-ICP41 S % 0.01	ME-ICP41 Sb ppm 2	ME-ICP41 Sc ppm 1	ME-ICP41 Sr ppm 1
I308196		<10	1	0.04	30	0.40	968	1	<0.01	28	620	24	0.81	6	7	20
I308197		<10	1	0.04	30	0.61	1070	1	0.01	25	680	22	0.69	<2	9	36
I308198		<10	2	0.13	40	1.24	1060	1	0.01	54	700	19	2.03	13	12	97
I308199		<10	<1	0.07	20	1.38	1160	<1	0.01	26	580	45	0.66	4	12	94
I308200		<10	<1	0.10	<10	0.54	355	3	0.08	28	500	3	0.04	<2	4	35
I308201		<10	<1	0.03	20	0.75	985	1	0.01	51	930	37	0.57	4	11	32
I308202		<10	<1	0.02	20	0.43	615	1	0.01	49	1140	94	0.77	5	9	26
I308203		<10	1	0.02	30	0.17	632	1	0.01	60	580	22	0.87	3	6	6
I308204		<10	<1	0.01	30	0.28	818	1	<0.01	211	690	20	0.67	4	9	12
I308205		<10	<1	0.02	30	0.26	1055	1	<0.01	157	590	21	0.99	2	9	6
I308206		<10	1	0.02	50	0.27	1015	1	0.01	290	1180	20	1.31	3	13	12
I308207		<10	1	0.03	50	0.43	1575	1	0.01	137	1760	28	1.17	<2	20	13
I308208		<10	<1	0.01	40	0.30	1230	1	0.01	51	1250	17	1.20	2	18	10
I308209		<10	1	0.01	40	0.21	893	1	0.01	41	1130	19	1.07	<2	15	142
I308210		<10	<1	0.17	10	0.89	378	6	0.06	59	470	6	0.90	34	5	37
I308211		<10	1	0.02	30	0.13	676	1	0.01	37	650	18	1.06	3	11	110
I308212		<10	2	0.02	30	0.25	1105	1	0.01	50	750	12	1.51	7	14	131
I308213		<10	<1	0.05	40	0.22	1070	1	0.01	32	1030	17	1.14	3	12	42
I308214		<10	1	0.12	30	0.52	512	1	0.02	15	1110	13	0.91	2	9	245
I308215		<10	<1	0.07	30	0.27	1005	1	0.01	47	580	14	0.68	<2	10	58
I308216		<10	1	0.01	30	0.14	689	1	0.01	38	560	15	0.81	2	9	34
I308217		<10	<1	0.01	40	0.26	1190	2	0.01	44	480	15	0.86	3	11	38
I308218		<10	1	0.01	30	0.21	759	1	0.01	69	520	14	0.84	4	9	9
I308219		<10	1	0.03	40	0.24	680	1	0.01	116	590	13	1.06	2	10	23
I308220		<10	<1	0.10	10	0.54	357	3	0.08	28	490	3	0.04	<2	4	36
I308221		<10	1	0.02	40	0.19	705	2	0.01	28	560	18	0.87	<2	8	172
I308222		<10	1	0.01	20	0.24	645	<1	0.01	17	420	14	0.7	4	6	524
I308223		<10	1	0.01	20	0.26	647	<1	0.01	23	460	13	0.7	2	7	461
I308224		<10	<1	0.01	30	0.20	729	1	0.01	51	600	17	0.80	3	10	129
I308225		<10	<1	0.01	30	0.22	944	1	0.01	139	680	19	1.39	<2	13	25
I308226		<10	<1	0.01	20	0.32	1030	1	0.01	52	530	14	0.90	<2	13	39
I308227		<10	1	0.01	40	0.14	504	1	0.01	28	730	17	0.90	3	5	261
I308228		<10	1	0.02	20	0.20	436	<1	0.01	11	410	8	0.5	3	3	595
I308229		<10	<1	0.02	30	0.28	979	1	0.01	53	800	18	1.39	<2	11	84
I308230		<10	4	0.19	10	2.10	256	16	0.01	42	820	33	1.49	63	3	53
I308231		<10	1	0.02	40	0.27	611	1	0.01	52	1170	26	1.83	3	10	70
I308232		<10	1	0.02	30	0.94	2180	2	0.01	54	1280	35	1.25	<2	20	28
I308233		<10	2	0.03	30	0.67	1510	1	0.01	40	1180	39	1.18	9	13	21
I308234		<10	2	0.03	40	0.83	1755	1	0.01	43	950	26	1.51	3	18	24
I308235		<10	2	0.02	30	0.78	1660	1	0.01	42	800	21	1.33	7	15	22



ALS Canada Ltd.  
2103 Dollarton Hwy  
North Vancouver BC V7H 0A7  
Phone: 604 984 0221 Fax: 604 984 0218 www.alsglobal.com

To: KAMINAK GOLD CORPORATION  
1440-625 HOWE ST  
VANCOUVER BC V6C 2T6

Page: 2 - C  
Total # Pages: 3 (A - C)  
Finalized Date: 20-SEP-2010  
Account: KAMGOL

Project: Coffee

**CERTIFICATE OF ANALYSIS WH10127054**

Sample Description	Method Analyte Units LOR	ME-ICP41 Th ppm 20	ME-ICP41 Ti % 0.01	ME-ICP41 Tl ppm 10	ME-ICP41 U ppm 10	ME-ICP41 V ppm 1	ME-ICP41 W ppm 10	ME-ICP41 Zn ppm 2
I308196		<20	<0.01	<10	<10	33	<10	75
I308197		<20	<0.01	<10	<10	39	<10	56
I308198		20	<0.01	10	<10	38	<10	97
I308199		<20	<0.01	<10	<10	50	<10	98
I308200		<20	0.11	<10	<10	47	40	37
I308201		<20	<0.01	<10	<10	55	<10	54
I308202		<20	<0.01	10	<10	44	<10	66
I308203		<20	<0.01	<10	<10	30	<10	88
I308204		<20	<0.01	<10	<10	38	<10	91
I308205		<20	<0.01	<10	<10	44	<10	99
I308206		20	<0.01	<10	<10	52	<10	127
I308207		20	<0.01	<10	<10	87	<10	121
I308208		<20	<0.01	<10	<10	80	<10	100
I308209		<20	<0.01	<10	<10	59	<10	128
I308210		<20	0.10	<10	<10	49	40	49
I308211		20	<0.01	10	<10	44	<10	78
I308212		20	<0.01	<10	<10	63	<10	155
I308213		20	<0.01	10	<10	76	<10	88
I308214		20	0.05	<10	<10	67	<10	54
I308215		<20	0.01	<10	<10	52	<10	97
I308216		<20	<0.01	<10	<10	33	<10	69
I308217		20	<0.01	<10	<10	44	<10	67
I308218		<20	<0.01	<10	<10	40	<10	74
I308219		20	<0.01	<10	<10	38	<10	105
I308220		<20	0.12	<10	<10	49	40	38
I308221		20	<0.01	<10	<10	38	<10	70
I308222		20	<0.01	<10	<10	22	<10	41
I308223		<20	<0.01	<10	<10	29	<10	52
I308224		20	<0.01	10	<10	41	<10	77
I308225		<20	<0.01	<10	<10	55	<10	130
I308226		<20	<0.01	<10	<10	55	<10	171
I308227		20	<0.01	<10	<10	25	<10	45
I308228		20	<0.01	<10	<10	13	<10	27
I308229		<20	<0.01	<10	<10	50	<10	93
I308230		<20	0.01	10	<10	91	10	190
I308231		20	<0.01	<10	<10	49	<10	102
I308232		<20	<0.01	10	<10	93	<10	84
I308233		<20	<0.01	10	<10	69	<10	86
I308234		20	<0.01	10	<10	81	<10	68
I308235		20	<0.01	10	<10	72	<10	87





ALS Canada Ltd.  
2103 Dollarton Hwy  
North Vancouver BC V7H 0A7  
Phone: 604 984 0221 Fax: 604 984 0218 www.alsglobal.com

To: KAMINAK GOLD CORPORATION  
1440-625 HOWE ST  
VANCOUVER BC V6C 2T6

Page: 3 - A  
Total # Pages: 3 (A - C)  
Finalized Date: 20-SEP-2010  
Account: KAMGOL

Project: Coffee

**CERTIFICATE OF ANALYSIS WH10127054**

Sample Description	Method Analyte Units LOR	WEI-21 Recvd Wt. kg 0.02	Au-ICP22 Au ppm 0.001	ME-ICP41 Ag ppm 0.2	ME-ICP41 Al % 0.01	ME-ICP41 As ppm 2	ME-ICP41 B ppm 10	ME-ICP41 Ba ppm 10	ME-ICP41 Be ppm 0.5	ME-ICP41 Bi ppm 2	ME-ICP41 Ca % 0.01	ME-ICP41 Cd ppm 0.5	ME-ICP41 Co ppm 1	ME-ICP41 Cr ppm 1	ME-ICP41 Cu ppm 1	ME-ICP41 Fe % 0.01
I308236		2.96	0.001	<0.2	0.97	684	<10	10	1.4	<2	0.86	<0.5	13	51	63	5.50
I308237		2.72	0.001	<0.2	0.98	205	<10	10	1.2	2	1.70	<0.5	18	51	82	5.02
I308238		2.94	0.002	<0.2	0.84	257	<10	10	0.9	<2	1.79	<0.5	22	57	77	4.27
I308239		3.01	0.008	<0.2	0.85	114	<10	10	0.9	2	1.93	<0.5	14	37	71	3.35
I308240		0.13	0.004	0.2	1.20	2	<10	120	<0.5	<2	0.73	<0.5	10	45	24	2.03
I308241		2.66	0.001	<0.2	0.91	954	<10	30	0.7	<2	0.53	<0.5	22	41	62	2.16
I308242		2.79	0.003	<0.2	0.89	132	<10	10	1.1	2	2.71	<0.5	13	39	50	4.18
I308243		2.82	0.002	<0.2	0.59	112	<10	10	0.8	4	4.13	0.6	9	52	54	3.88
I308244		2.29	0.005	<0.2	0.78	518	<10	10	0.8	2	2.38	<0.5	13	47	34	2.92
I308245		2.77	0.002	<0.2	0.83	177	<10	10	0.9	<2	3.15	<0.5	15	51	86	3.76
I308246		2.71	0.002	<0.2	0.86	41	<10	10	0.8	<2	1.10	<0.5	7	27	114	2.69
I308247		2.83	0.002	<0.2	0.89	328	<10	10	0.9	<2	1.18	<0.5	18	39	88	3.96
I308248		2.89	0.002	<0.2	0.80	53	<10	10	0.7	<2	1.54	<0.5	14	27	70	3.17
I308249		2.77	0.003	<0.2	0.80	20	<10	10	0.6	<2	1.08	<0.5	6	16	90	2.21
I308250		0.12	5.36	0.7	1.39	985	<10	90	<0.5	<2	0.91	<0.5	7	42	39	4.34
I308251		2.96	0.001	<0.2	0.76	30	<10	10	0.8	<2	1.23	<0.5	7	18	40	3.41
I308252		2.71	0.031	<0.2	0.66	108	<10	10	0.7	<2	1.23	<0.5	7	27	22	2.70
I308253		2.93	0.002	<0.2	0.72	18	<10	10	0.5	<2	1.27	<0.5	5	15	28	2.03
I308254		2.98	0.044	<0.2	0.71	213	<10	10	0.6	<2	2.10	<0.5	8	33	25	2.55
I308255		2.59	0.057	<0.2	0.75	743	<10	10	0.7	<2	0.68	<0.5	17	23	40	2.98
I308256		2.58	0.001	<0.2	0.73	801	<10	10	0.7	2	0.58	<0.5	22	36	49	4.03
I308257		2.76	0.002	<0.2	1.00	72	<10	10	0.9	<2	1.38	<0.5	19	60	47	5.35
I308258		3.13	0.012	<0.2	0.72	86	<10	10	0.7	<2	3.28	<0.5	19	43	39	3.44
I308259		3.17	0.001	<0.2	0.70	9	<10	10	0.7	<2	2.61	<0.5	11	49	20	5.18
I308260		0.13	0.005	<0.2	1.20	4	<10	110	<0.5	<2	0.73	<0.5	9	46	23	2.03
I308630		1.14	1.060	<0.2	0.40	667	<10	1430	1.0	<2	0.11	<0.5	1	3	2	0.66



ALS Canada Ltd.  
2103 Dollarton Hwy  
North Vancouver BC V7H 0A7  
Phone: 604 984 0221 Fax: 604 984 0218 www.alsglobal.com

To: KAMINAK GOLD CORPORATION  
1440-625 HOWE ST  
VANCOUVER BC V6C 2T6

Page: 3 - B  
Total # Pages: 3 (A - C)  
Finalized Date: 20-SEP-2010  
Account: KAMGOL

Project: Coffee

**CERTIFICATE OF ANALYSIS WH10127054**

Sample Description	Method Analyte Units LOR	ME-ICP41 Ga ppm 10	ME-ICP41 Hg ppm 1	ME-ICP41 K % 0.01	ME-ICP41 La ppm 10	ME-ICP41 Mg % 0.01	ME-ICP41 Mn ppm 5	ME-ICP41 Mo ppm 1	ME-ICP41 Na % 0.01	ME-ICP41 Ni ppm 1	ME-ICP41 P ppm 10	ME-ICP41 Pb ppm 2	ME-ICP41 S % 0.01	ME-ICP41 Sb ppm 2	ME-ICP41 Sc ppm 1	ME-ICP41 Sr ppm 1
I308236		10	1	0.01	40	0.35	1130	<1	0.01	38	260	21	2.17	5	12	10
I308237		<10	1	0.02	30	0.56	1235	<1	0.01	38	560	30	1.19	3	11	16
I308238		<10	1	0.02	30	0.57	888	<1	0.01	44	710	32	1.28	7	10	16
I308239		<10	1	0.04	30	0.52	863	<1	0.01	27	620	49	1.00	3	10	16
I308240		10	<1	0.10	10	0.53	362	3	0.08	28	500	4	0.03	<2	4	36
I308241		<10	2	0.01	40	0.10	200	<1	0.01	79	880	40	1.72	3	5	9
I308242		<10	<1	0.03	20	0.76	1380	<1	0.01	26	690	63	0.94	4	11	23
I308243		<10	1	0.02	20	1.06	1770	<1	0.01	23	890	83	0.48	2	14	46
I308244		<10	1	0.01	30	0.54	902	3	0.01	35	810	31	1.06	3	9	42
I308245		<10	1	0.01	30	0.65	1190	<1	0.01	37	680	41	0.85	2	10	25
I308246		<10	1	0.01	40	0.34	864	<1	0.01	13	480	48	0.53	3	9	14
I308247		<10	1	0.04	40	0.39	1045	<1	0.01	45	790	42	1.34	5	12	19
I308248		<10	<1	0.01	40	0.37	837	<1	0.01	28	440	27	1.02	2	7	11
I308249		<10	1	0.03	40	0.22	566	<1	0.01	12	440	55	0.50	2	4	12
I308250		<10	2	0.15	10	0.64	370	393	0.07	25	530	22	0.80	9	4	71
I308251		<10	<1	0.06	40	0.38	837	1	0.01	16	430	31	0.54	3	6	16
I308252		<10	<1	0.02	20	0.20	700	<1	<0.01	21	440	24	0.62	9	6	10
I308253		<10	1	0.02	30	0.13	530	<1	0.01	11	340	15	0.29	2	4	9
I308254		<10	1	0.05	30	0.39	786	<1	0.01	20	400	21	0.46	7	6	24
I308255		<10	1	0.04	40	0.21	650	1	<0.01	40	750	23	1.18	3	7	25
I308256		<10	1	<0.01	30	0.16	824	2	0.01	73	1000	31	1.85	5	7	12
I308257		<10	1	0.01	40	0.31	1455	1	0.01	55	990	21	0.84	<2	10	19
I308258		<10	<1	0.01	30	0.19	984	1	0.01	61	850	20	0.81	5	8	29
I308259		<10	<1	0.01	30	0.23	1550	<1	0.01	24	500	8	0.58	3	13	17
I308260		<10	<1	0.10	10	0.53	363	2	0.08	29	490	3	0.03	<2	4	36
I308630		<10	1	0.19	20	0.03	90	2	0.01	<1	50	15	0.03	14	<1	21



ALS Canada Ltd.  
2103 Dollarton Hwy  
North Vancouver BC V7H 0A7  
Phone: 604 984 0221 Fax: 604 984 0218 www.alsglobal.com

To: KAMINAK GOLD CORPORATION  
1440-625 HOWE ST  
VANCOUVER BC V6C 2T6

Page: Appendix 1  
Total # Appendix Pages: 1  
Finalized Date: 21-SEP-2010  
Account: KAMGOL

Project: Coffee

**CERTIFICATE OF ANALYSIS WH10127056**

Method	CERTIFICATE COMMENTS
ALL METHODS	NSS is non-sufficient sample.



ALS Canada Ltd.  
 2103 Dollarton Hwy  
 North Vancouver BC V7H 0A7  
 Phone: 604 984 0221 Fax: 604 984 0218 www.alsglobal.com

To: KAMINAK GOLD CORPORATION  
 1440-625 HOWE ST  
 VANCOUVER BC V6C 2T6

Page: 3 - C  
 Total # Pages: 3 (A - C)  
 Plus Appendix Pages  
 Finalized Date: 21-SEP-2010  
 Account: KAMGOL

Project: Coffee

**CERTIFICATE OF ANALYSIS WH10127056**

Sample Description	Method Analyte Units LOR	ME-ICP41 Th ppm 20	ME-ICP41 Ti % 0.01	ME-ICP41 Tl ppm 10	ME-ICP41 U ppm 10	ME-ICP41 V ppm 1	ME-ICP41 W ppm 10	ME-ICP41 Zn ppm 2
I305785		<20	<0.01	<10	<10	5	<10	49
I305786		<20	<0.01	<10	<10	3	<10	39
I305787		<20	<0.01	<10	<10	3	<10	27
I305788		<20	<0.01	<10	<10	5	<10	46
I305789		<20	<0.01	<10	<10	3	<10	33
I305790		<20	0.01	<10	<10	89	10	200
I305791		<20	<0.01	<10	<10	4	<10	40
I305792		<20	<0.01	<10	<10	5	<10	53
I305793		<20	<0.01	<10	<10	3	<10	31
I305794		<20	<0.01	<10	<10	14	<10	57
I305795		<20	<0.01	<10	<10	7	<10	44
I305796		20	<0.01	<10	<10	17	<10	77
I305797		20	<0.01	<10	<10	14	<10	65
I305798		<20	<0.01	<10	<10	8	<10	56
I305799		20	<0.01	<10	<10	9	<10	54
I305800		<20	0.12	<10	<10	50	40	39
I305801		<20	<0.01	<10	<10	6	<10	92
I305802		<20	<0.01	<10	<10	9	<10	55
I305803		<20	0.01	<10	<10	9	<10	41
I305804		<20	<0.01	<10	<10	4	<10	31
I305805		<20	<0.01	<10	<10	5	<10	34
I305806		<20	<0.01	<10	<10	4	<10	27
I305807		<20	<0.01	<10	<10	4	<10	23
I305808		<20	<0.01	<10	<10	4	<10	18
I305809		<20	<0.01	<10	<10	5	<10	36

Comments: \*\*CORRECTED COPY FOR Au-ICP22 ON SAMPLE I305770 TO I305809\*\*

\*\*\*\*\* See Appendix Page for comments regarding this certificate \*\*\*\*\*



ALS Canada Ltd.  
2103 Dollarton Hwy  
North Vancouver BC V7H 0A7  
Phone: 604 984 0221 Fax: 604 984 0218 www.alsglobal.com

To: KAMINAK GOLD CORPORATION  
1440-625 HOWE ST  
VANCOUVER BC V6C 2T6

Page: 3 - B  
Total # Pages: 3 (A - C)  
Plus Appendix Pages  
Finalized Date: 21-SEP-2010  
Account: KAMGOL

Project: Coffee

**CERTIFICATE OF ANALYSIS WH10127056**

Sample Description	Method Analyte Units LOR	ME-ICP41 Ga ppm 10	ME-ICP41 Hg ppm 1	ME-ICP41 K % 0.01	ME-ICP41 La ppm 10	ME-ICP41 Mg % 0.01	ME-ICP41 Mn ppm 5	ME-ICP41 Mo ppm 1	ME-ICP41 Na % 0.01	ME-ICP41 Ni ppm 1	ME-ICP41 P ppm 10	ME-ICP41 Pb ppm 2	ME-ICP41 S % 0.01	ME-ICP41 Sb ppm 2	ME-ICP41 Sc ppm 1	ME-ICP41 Sr ppm 1
I305785		<10	1	0.25	30	0.33	233	1	0.01	51	410	16	0.92	9	2	78
I305786		<10	<1	0.24	20	0.77	349	<1	0.01	23	410	16	1.62	14	2	173
I305787		<10	1	0.29	20	0.72	334	<1	0.01	14	350	9	1.72	7	1	171
I305788		<10	<1	0.23	30	0.66	328	1	0.03	22	430	10	0.26	3	1	91
I305789		<10	<1	0.32	30	0.80	355	<1	0.02	9	370	13	0.95	5	1	136
I305790		<10	4	0.20	10	2.04	254	16	0.02	42	880	29	1.60	66	3	53
I305791		<10	1	0.27	20	1.32	533	<1	0.01	8	400	16	1.01	12	2	175
I305792		<10	<1	0.22	30	0.63	349	<1	0.03	20	500	9	0.48	10	2	110
I305793		<10	<1	0.26	30	0.70	417	<1	0.02	5	430	14	0.61	8	1	230
I305794		<10	<1	0.26	20	0.82	640	<1	0.01	34	410	15	1.60	8	4	218
I305795		<10	1	0.25	20	0.96	485	<1	0.01	44	440	18	2.54	20	4	293
I305796		<10	1	0.26	30	1.20	686	1	0.01	33	680	38	1.03	95	5	268
I305797		<10	<1	0.23	30	0.80	535	<1	0.01	30	470	11	0.30	6	3	193
I305798		<10	<1	0.31	20	1.12	512	<1	0.01	39	420	11	0.96	9	3	173
I305799		<10	<1	0.30	30	1.04	845	1	0.01	35	450	12	1.51	9	3	217
I305800		<10	<1	0.10	<10	0.53	362	3	0.08	30	490	3	0.04	3	4	35
I305801		<10	<1	0.35	10	1.26	742	1	0.01	31	390	12	1.34	13	3	300
I305802		<10	<1	0.26	20	1.02	624	1	0.01	35	640	14	0.80	10	4	254
I305803		<10	<1	0.45	20	1.45	604	<1	0.01	20	610	49	0.89	17	3	367
I305804		<10	<1	0.29	10	1.29	590	<1	0.01	23	470	96	1.48	18	2	336
I305805		<10	<1	0.32	20	1.21	496	1	0.01	38	350	10	0.93	4	2	405
I305806		<10	<1	0.27	10	1.36	530	<1	0.01	25	350	8	0.75	3	2	352
I305807		<10	<1	0.32	20	1.03	481	1	0.01	13	490	7	0.62	5	1	231
I305808		<10	<1	0.25	10	1.24	594	<1	0.01	14	320	4	0.46	4	1	349
I305809		<10	1	0.31	20	1.32	533	<1	0.01	10	530	6	0.57	5	2	361

Comments: \*\*CORRECTED COPY FOR Au-ICP22 ON SAMPLE I305770 TO I305809\*\*

\*\*\*\*\* See Appendix Page for comments regarding this certificate \*\*\*\*\*



ALS Canada Ltd.  
2103 Dollarton Hwy  
North Vancouver BC V7H 0A7  
Phone: 604 984 0221 Fax: 604 984 0218 www.alsglobal.com

To: KAMINAK GOLD CORPORATION  
1440-625 HOWE ST  
VANCOUVER BC V6C 2T6

Page: 3 - A  
Total # Pages: 3 (A - C)  
Plus Appendix Pages  
Finalized Date: 21-SEP-2010  
Account: KAMGOL

Project: Coffee

**CERTIFICATE OF ANALYSIS WH10127056**

Sample Description	Method Analyte Units LOR	WEI-21 Recvd Wt. kg 0.02	Au-ICP22 Au ppm 0.001	ME-ICP41 Ag ppm 0.2	ME-ICP41 Al % 0.01	ME-ICP41 As ppm 2	ME-ICP41 B ppm 10	ME-ICP41 Ba ppm 10	ME-ICP41 Be ppm 0.5	ME-ICP41 Bi ppm 2	ME-ICP41 Ca % 0.01	ME-ICP41 Cd ppm 0.5	ME-ICP41 Co ppm 1	ME-ICP41 Cr ppm 1	ME-ICP41 Cu ppm 1	ME-ICP41 Fe % 0.01
I305785		2.16	0.457	<0.2	0.58	2850	<10	260	0.9	<2	2.15	<0.5	7	7	16	2.27
I305786		2.67	0.880	0.5	0.41	2970	<10	100	1.0	<2	2.42	<0.5	8	4	36	2.29
I305787		2.33	0.778	<0.2	0.49	3430	<10	130	1.0	<2	2.44	<0.5	8	4	12	2.10
I305788		4.27	0.010	<0.2	0.52	418	<10	600	0.8	<2	2.61	<0.5	5	6	27	1.91
I305789		3.06	1.060	<0.2	0.54	1030	<10	340	1.0	<2	2.86	<0.5	6	5	15	1.91
I305790		0.06	2.36	1.0	0.49	575	<10	130	<0.5	<2	6.9	1.9	6	27	44	1.98
I305791		3.12	1.520	0.2	0.36	1360	<10	260	0.7	<2	3.50	<0.5	7	4	9	1.95
I305792		3.66	0.021	<0.2	0.62	639	<10	600	1.0	<2	2.48	<0.5	6	8	48	1.96
I305793		3.37	0.084	<0.2	0.38	197	<10	400	0.6	<2	2.99	<0.5	6	5	24	1.57
I305794		3.16	0.178	0.2	0.53	929	<10	110	1.3	<2	5.88	<0.5	13	17	24	2.96
I305795		3.06	3.73	0.6	0.39	>10000	<10	80	1.0	<2	6.23	<0.5	16	10	32	3.65
I305796		2.73	0.293	3.0	0.56	1725	<10	190	1.0	<2	6.75	<0.5	13	27	281	2.90
I305797		3.86	0.009	<0.2	0.67	136	<10	310	1.0	<2	6.49	<0.5	10	24	26	2.40
I305798		2.40	0.463	0.3	0.54	1435	<10	360	0.6	<2	3.06	<0.5	12	16	28	2.71
I305799		3.33	0.380	0.3	0.46	1440	<10	100	0.7	<2	4.43	<0.5	13	10	46	3.05
I305800		0.09	0.002	<0.2	1.20	7	<10	120	<0.5	<2	0.74	<0.5	10	47	23	2.06
I305801		4.58	0.344	0.6	0.46	1575	<10	180	0.5	<2	4.87	0.9	13	9	37	3.05
I305802		1.83	0.098	0.2	0.48	1460	<10	300	0.7	<2	2.95	<0.5	13	14	50	2.77
I305803		3.72	0.521	0.8	0.55	1395	<10	110	0.6	<2	3.81	<0.5	12	8	30	2.69
I305804		3.06	0.335	1.7	0.34	211	<10	140	<0.5	4	3.50	<0.5	19	4	37	3.08
I305805		2.89	0.256	<0.2	0.38	1025	<10	80	<0.5	<2	3.08	<0.5	13	8	10	2.44
I305806		3.28	0.190	0.3	0.31	248	<10	110	<0.5	<2	3.55	<0.5	13	6	14	2.36
I305807		3.39	0.226	0.2	0.38	173	<10	110	<0.5	<2	2.78	<0.5	9	4	8	2.08
I305808		2.76	0.408	<0.2	0.28	117	<10	70	<0.5	<2	6.17	<0.5	8	5	3	1.70
I305809		2.68	0.441	0.4	0.38	851	<10	70	<0.5	<2	3.63	<0.5	8	5	16	1.92

Comments: \*\*CORRECTED COPY FOR Au-ICP22 ON SAMPLE I305770 TO I305809\*\*

\*\*\*\*\* See Appendix Page for comments regarding this certificate \*\*\*\*\*



ALS Canada Ltd.  
2103 Dollarton Hwy  
North Vancouver BC V7H 0A7  
Phone: 604 984 0221 Fax: 604 984 0218 www.alsglobal.com

To: KAMINAK GOLD CORPORATION  
1440-625 HOWE ST  
VANCOUVER BC V6C 2T6

Page: 2 - C  
Total # Pages: 3 (A - C)  
Plus Appendix Pages  
Finalized Date: 21-SEP-2010  
Account: KAMGOL

Project: Coffee

**CERTIFICATE OF ANALYSIS WH10127056**

Sample Description	Method Analyte Units LOR	ME-ICP41 Th ppm 20	ME-ICP41 Ti % 0.01	ME-ICP41 Tl ppm 10	ME-ICP41 U ppm 10	ME-ICP41 V ppm 1	ME-ICP41 W ppm 10	ME-ICP41 Zn ppm 2
I305745		30	<0.01	<10	<10	1	<10	9
I305746		30	<0.01	<10	<10	3	<10	33
I305747		20	<0.01	<10	<10	3	<10	39
I305748		20	<0.01	<10	<10	3	<10	42
I305749		20	<0.01	<10	<10	6	<10	69
I305750		<20	0.04	<10	<10	42	<10	2070
I305751		<20	<0.01	<10	<10	10	<10	66
I305752		<20	<0.01	<10	10	19	<10	70
I305753		<20	<0.01	<10	<10	12	<10	56
I305754		<20	<0.01	<10	<10	7	<10	82
I305755		<20	<0.01	<10	<10	6	<10	76
I305756		20	<0.01	<10	<10	4	<10	26
I305757		<20	<0.01	<10	<10	4	<10	46
I305758		<20	<0.01	<10	<10	8	<10	51
I305759		20	<0.01	<10	<10	1	<10	11
I305760		<20	0.11	<10	<10	45	40	36
I305761		20	<0.01	<10	<10	1	<10	7
I305762		<20	<0.01	<10	<10	3	<10	36
I305763		<20	<0.01	<10	<10	4	<10	43
I305764		20	<0.01	<10	<10	1	<10	17
I305765		20	<0.01	<10	<10	1	10	10
I305766		20	<0.01	<10	<10	3	<10	33
I305767		<20	<0.01	<10	<10	5	<10	36
I305768		<20	<0.01	<10	<10	6	<10	45
I305769		<20	<0.01	<10	<10	10	10	45
I305770		<20	0.09	<10	<10	49	10	48
I305771		<20	<0.01	<10	<10	6	<10	49
I305772		<20	<0.01	<10	<10	7	<10	53
I305773		<20	<0.01	<10	<10	4	<10	61
I305774		<20	<0.01	<10	<10	5	<10	23
I305775		20	<0.01	<10	<10	3	<10	14
I305776		<20	<0.01	<10	<10	7	<10	97
I305777		<20	<0.01	<10	<10	4	<10	65
I305778		<20	<0.01	<10	<10	5	<10	35
I305779		<20	<0.01	<10	<10	4	<10	28
I305780		<20	0.12	<10	<10	46	40	36
I305781		<20	<0.01	<10	<10	5	<10	30
I305782		20	<0.01	<10	<10	3	<10	30
I305783		<20	<0.01	<10	<10	5	<10	37
I305784		<20	<0.01	<10	<10	4	<10	36

Comments: \*\*CORRECTED COPY FOR Au-ICP22 ON SAMPLE I305770 TO I305809\*\*

\*\*\*\*\* See Appendix Page for comments regarding this certificate \*\*\*\*\*



ALS Canada Ltd.  
2103 Dollarton Hwy  
North Vancouver BC V7H 0A7  
Phone: 604 984 0221 Fax: 604 984 0218 www.alsglobal.com

To: KAMINAK GOLD CORPORATION  
1440-625 HOWE ST  
VANCOUVER BC V6C 2T6

Page: 2 - B  
Total # Pages: 3 (A - C)  
Plus Appendix Pages  
Finalized Date: 21-SEP-2010  
Account: KAMGOL

Project: Coffee

**CERTIFICATE OF ANALYSIS WH10127056**

Sample Description	Method Analyte Units LOR	ME-ICP41 Ga ppm 10	ME-ICP41 Hg ppm 1	ME-ICP41 K % 0.01	ME-ICP41 La ppm 10	ME-ICP41 Mg % 0.01	ME-ICP41 Mn ppm 5	ME-ICP41 Mo ppm 1	ME-ICP41 Na % 0.01	ME-ICP41 Ni ppm 1	ME-ICP41 P ppm 10	ME-ICP41 Pb ppm 2	ME-ICP41 S % 0.01	ME-ICP41 Sb ppm 2	ME-ICP41 Sc ppm 1	ME-ICP41 Sr ppm 1
I305745		<10	<1	0.19	30	0.03	60	<1	0.01	1	50	31	0.02	66	<1	14
I305746		<10	<1	0.21	30	0.39	263	<1	0.01	6	250	28	0.10	259	1	138
I305747		<10	<1	0.21	30	0.43	312	<1	0.01	10	220	26	0.11	612	2	121
I305748		<10	1	0.24	30	0.57	411	<1	0.01	18	320	20	0.23	49	2	189
I305749		<10	1	0.29	30	1.02	641	<1	0.01	20	390	46	0.32	20	3	197
I305750		10	12	0.24	10	1.50	529	8	0.06	36	480	1075	0.93	148	4	73
I305751		<10	<1	0.21	20	2.84	909	<1	0.03	16	170	26	0.44	4	4	346
I305752		<10	1	0.24	10	3.51	1015	<1	0.03	27	90	20	1.27	18	8	549
I305753		<10	<1	0.18	10	2.32	838	1	0.02	35	180	11	0.18	14	5	311
I305754		<10	<1	0.23	20	2.29	830	<1	0.02	17	430	57	0.51	24	4	289
I305755		<10	<1	0.21	30	1.63	694	<1	0.01	16	490	8	1.08	8	3	249
I305756		<10	<1	0.21	30	0.97	417	<1	0.01	7	230	8	0.13	3	1	118
I305757		<10	<1	0.22	20	1.56	659	<1	0.01	17	350	6	0.84	6	2	257
I305758		<10	1	0.27	20	1.55	805	<1	0.01	16	650	10	1.02	9	4	276
I305759		<10	<1	0.18	20	0.16	103	1	<0.01	2	50	9	0.14	4	<1	21
I305760		<10	<1	0.10	<10	0.48	348	3	0.08	26	490	<2	0.05	<2	4	32
I305761		<10	1	0.19	10	0.23	90	1	<0.01	<1	30	12	0.22	7	<1	17
I305762		<10	1	0.21	10	0.88	523	1	0.01	9	270	13	0.75	11	2	151
I305763		<10	1	0.21	10	1.12	475	1	0.01	7	350	10	0.63	15	1	129
I305764		<10	<1	0.19	20	0.29	168	1	<0.01	<1	170	12	0.19	4	1	65
I305765		<10	<1	0.19	20	0.32	154	1	0.01	<1	40	8	0.13	5	<1	47
I305766		<10	<1	0.23	10	1.34	503	1	0.01	9	200	9	1.06	7	2	264
I305767		<10	1	0.22	10	1.32	597	1	0.01	18	280	18	1.47	12	2	210
I305768		<10	1	0.23	20	0.58	394	1	<0.01	34	450	14	0.70	9	3	305
I305769		<10	1	0.30	20	0.89	514	1	0.01	41	410	10	0.47	9	5	123
I305770		<10	2	0.15	<10	0.59	359	390	0.07	23	520	18	0.85	17	3	69
I305771		<10	<1	0.27	40	0.60	393	2	0.01	45	580	8	0.25	10	3	110
I305772		<10	1	0.28	40	0.63	361	1	0.02	74	530	10	0.34	10	3	143
I305773		<10	1	0.24	30	0.20	380	1	0.02	66	490	9	0.10	11	2	61
I305774		<10	<1	0.33	20	0.99	475	1	0.01	30	420	6	1.20	5	2	229
I305775		<10	1	0.25	10	0.71	330	<1	0.01	21	210	2	1.06	5	1	171
I305776		<10	1	0.29	20	1.26	717	1	0.01	64	660	10	1.22	20	4	211
I305777		<10	1	0.29	30	0.67	372	1	0.01	49	750	12	0.51	7	2	121
I305778		<10	2	0.32	20	1.09	520	<1	0.01	17	570	11	1.05	16	2	177
I305779		<10	<1	0.25	20	0.98	476	1	0.02	21	460	8	0.82	7	2	184
I305780		<10	<1	0.10	<10	0.49	357	3	0.08	26	490	<2	0.08	<2	4	35
I305781		<10	1	0.35	20	1.87	598	1	0.02	7	380	9	0.38	6	1	250
I305782		<10	<1	0.27	20	1.60	460	1	0.02	5	410	11	0.84	7	1	348
I305783		<10	1	0.25	30	0.59	287	1	0.01	38	550	9	1.07	8	2	100
I305784		<10	<1	0.26	30	0.34	264	<1	0.03	41	410	11	0.16	3	1	60

Comments: \*\*CORRECTED COPY FOR Au-ICP22 ON SAMPLE I305770 TO I305809\*\*

\*\*\*\*\* See Appendix Page for comments regarding this certificate \*\*\*\*\*





ALS Canada Ltd.  
2103 Dollarton Hwy  
North Vancouver BC V7H 0A7  
Phone: 604 984 0221 Fax: 604 984 0218 www.alsglobal.com

To: KAMINAK GOLD CORPORATION  
1440-625 HOWE ST  
VANCOUVER BC V6C 2T6

Page: 2 - A  
Total # Pages: 3 (A - C)  
Plus Appendix Pages  
Finalized Date: 21-SEP-2010  
Account: KAMGOL

Project: Coffee

**CERTIFICATE OF ANALYSIS WH10127056**

Sample Description	Method Analyte Units LOR	WEI-21 Recvd Wt. kg 0.02	Au-ICP22 Au ppm 0.001	ME-ICP41 Ag ppm 0.2	ME-ICP41 Al % 0.01	ME-ICP41 As ppm 2	ME-ICP41 B ppm 10	ME-ICP41 Ba ppm 10	ME-ICP41 Be ppm 0.5	ME-ICP41 Bi ppm 2	ME-ICP41 Ca % 0.01	ME-ICP41 Cd ppm 0.5	ME-ICP41 Co ppm 1	ME-ICP41 Cr ppm 1	ME-ICP41 Cu ppm 1	ME-ICP41 Fe % 0.01
I305745		2.81	0.216	1.2	0.30	344	<10	100	<0.5	<2	0.06	<0.5	2	3	13	0.83
I305746		2.39	0.604	0.7	0.34	1215	<10	70	0.5	<2	0.88	<0.5	5	4	22	1.64
I305747		3.02	0.690	0.8	0.32	1510	<10	40	<0.5	2	0.96	<0.5	5	5	14	1.77
I305748		2.19	0.965	0.3	0.36	1895	<10	440	0.6	<2	1.24	<0.5	8	6	20	2.33
I305749		2.93	1.015	1.5	0.45	1835	<10	240	0.6	<2	2.27	<0.5	9	8	49	2.72
I305750		0.06	3.08	60.9	1.71	40	<10	160	<0.5	<2	2.53	8.3	10	47	174	2.77
I305751		2.27	1.065	0.7	0.36	2020	<10	460	0.7	<2	6.60	<0.5	9	15	23	3.38
I305752		3.46	0.894	<0.2	0.46	3340	<10	190	0.9	<2	7.7	<0.5	18	23	67	5.52
I305753		2.68	0.922	0.9	0.34	1630	<10	350	1.0	<2	5.19	<0.5	10	24	29	2.79
I305754		3.67	1.620	1.0	0.35	1110	<10	140	0.6	<2	5.25	<0.5	9	16	22	2.60
I305755		2.80	3.21	0.8	0.35	2650	<10	100	0.6	<2	3.69	<0.5	9	10	29	2.80
I305756		3.06	1.430	0.3	0.32	1055	<10	100	<0.5	<2	2.37	<0.5	2	7	7	1.65
I305757		3.14	0.593	0.7	0.29	1525	<10	240	<0.5	<2	3.72	<0.5	8	10	31	2.28
I305758		2.77	2.10	0.9	0.38	2870	<10	120	0.6	<2	4.71	<0.5	12	13	39	2.79
I305759		4.68	0.373	0.3	0.26	256	<10	50	<0.5	<2	0.37	<0.5	2	4	9	0.83
I305760		0.07	0.003	<0.2	1.13	6	<10	110	<0.5	<2	0.62	<0.5	9	44	23	2.00
I305761		2.12	0.684	0.4	0.28	209	<10	60	<0.5	<2	0.68	<0.5	1	7	10	0.86
I305762		2.65	1.110	0.7	0.26	1430	<10	40	<0.5	<2	2.35	<0.5	7	6	35	2.40
I305763		3.15	2.25	0.4	0.30	938	<10	250	0.5	<2	3.06	<0.5	5	10	16	2.14
I305764		2.59	0.963	0.3	0.25	468	<10	30	<0.5	<2	0.67	<0.5	2	3	3	1.08
I305765		3.12	0.686	0.9	0.26	182	<10	220	<0.5	<2	1.17	<0.5	1	4	10	0.74
I305766		4.03	0.969	<0.2	0.32	1840	<10	180	<0.5	<2	3.16	<0.5	6	11	6	2.01
I305767		2.98	1.215	0.8	0.33	3010	<10	160	0.6	<2	3.18	<0.5	9	11	36	2.56
I305768		2.67	0.668	0.4	0.35	4090	<10	50	0.5	<2	1.41	<0.5	12	10	20	3.26
I305769		1.93	0.656	1.0	0.44	3270	<10	190	0.6	<2	2.23	<0.5	14	18	39	3.23
I305770		0.06	5.34	0.7	1.31	951	<10	180	<0.5	<2	0.82	<0.5	7	41	37	4.17
I305771		2.63	3.06	0.7	0.40	3220	<10	90	0.6	<2	1.33	<0.5	10	12	31	2.88
I305772		3.33	3.04	1.2	0.41	4140	<10	490	0.7	<2	1.44	<0.5	11	15	30	3.45
I305773		2.49	1.655	0.5	0.34	2390	<10	440	0.6	<2	3.61	<0.5	8	17	9	2.60
I305774		3.26	0.444	0.2	0.43	2620	<10	140	0.5	<2	3.48	<0.5	9	11	7	2.47
I305775		3.44	1.300	0.2	0.33	2290	<10	230	<0.5	<2	1.80	<0.5	6	8	11	2.02
I305776		2.80	2.90	1.0	0.43	4720	<10	230	0.9	<2	3.09	<0.5	12	24	21	4.04
I305777		2.86	1.580	0.4	0.37	2000	<10	340	0.6	<2	2.20	<0.5	8	6	21	2.80
I305778		3.46	0.782	1.2	0.45	1060	<10	270	0.5	<2	3.28	<0.5	10	8	80	2.50
I305779		3.12	0.743	0.4	0.36	2050	<10	350	0.6	<2	2.61	<0.5	10	6	21	2.40
I305780		0.07	0.003	<0.2	1.19	19	<10	110	<0.5	<2	0.66	<0.5	10	44	21	2.03
I305781		3.09	0.521	0.3	0.48	462	<10	240	0.5	<2	4.58	<0.5	6	9	6	1.89
I305782		3.81	1.585	<0.2	0.38	1960	<10	310	0.5	<2	3.85	<0.5	6	8	9	1.86
I305783		2.94	0.147	<0.2	0.48	2460	<10	160	0.8	<2	2.30	<0.5	8	7	3	2.32
I305784		2.94	0.028	<0.2	0.47	671	<10	850	0.7	<2	2.64	<0.5	4	6	4	1.66

Comments: \*\*CORRECTED COPY FOR Au-ICP22 ON SAMPLE I305770 TO I305809\*\*

\*\*\*\*\* See Appendix Page for comments regarding this certificate \*\*\*\*\*



ALS Canada Ltd.  
2103 Dollarton Hwy  
North Vancouver BC V7H 0A7  
Phone: 604 984 0221 Fax: 604 984 0218 www.alsglobal.com

To: KAMINAK GOLD CORPORATION  
1440-625 HOWE ST  
VANCOUVER BC V6C 2T6

Page: 1  
Finalized Date: 21-SEP-2010  
This copy reported on  
14-JAN-2011  
Account: KAMGOL

**CERTIFICATE WH10127056**

Project: Coffee

P.O. No.: KGC-10-0846

This report is for 65 Drill Core samples submitted to our lab in Whitehorse, YT, Canada on 7-SEP-2010.

The following have access to data associated with this certificate:

TOM BOKENFOHR  
TIM SMITH

VICKI EARL

ADAM SIMMONS

**SAMPLE PREPARATION**

ALS CODE	DESCRIPTION
WEI-21	Received Sample Weight
LOG-24	Pulp Login - Rcd w/o Barcode
LOG-22	Sample login - Rcd w/o BarCode
CRU-QC	Crushing QC Test
PUL-QC	Pulverizing QC Test
CRU-31	Fine crushing - 70% <2mm
SPL-21	Split sample - riffle splitter
PUL-31	Pulverize split to 85% <75 um

**ANALYTICAL PROCEDURES**

ALS CODE	DESCRIPTION	INSTRUMENT
Au-ICP22	Au 50g FA ICP-AES finish	ICP-AES
ME-ICP41	35 Element Aqua Regia ICP-AES	ICP-AES

To: KAMINAK GOLD CORPORATION  
ATTN: ALS CHEMEX

This is the Final Report and supersedes any preliminary report with this certificate number. Results apply to samples as submitted. All pages of this report have been checked and approved for release.

Signature:

Colin Ramshaw, Vancouver Laboratory Manager



ALS Canada Ltd.  
2103 Dollarton Hwy  
North Vancouver BC V7H 0A7  
Phone: 604 984 0221 Fax: 604 984 0218 www.alsglobal.com

To: KAMINAK GOLD CORPORATION  
1440-625 HOWE ST  
VANCOUVER BC V6C 2T6

Page: 1  
Finalized Date: 23-SEP-2010  
This copy reported on  
14-JAN-2011  
Account: KAMGOL

**CERTIFICATE WH10129114**

Project: Coffee

P.O. No.: KGC-10-0839

This report is for 85 Drill Core samples submitted to our lab in Whitehorse, YT, Canada on 9-SEP-2010.

The following have access to data associated with this certificate:

TOM BOKENFOHR  
TIM SMITH

VICKI EARL

ADAM SIMMONS

**SAMPLE PREPARATION**

ALS CODE	DESCRIPTION
WEI-21	Received Sample Weight
LOG-24	Pulp Login - Rcd w/o Barcode
LOG-22	Sample login - Rcd w/o BarCode
CRU-QC	Crushing QC Test
PUL-QC	Pulverizing QC Test
CRU-31	Fine crushing - 70% <2mm
SPL-21	Split sample - riffle splitter
PUL-31	Pulverize split to 85% <75 um

**ANALYTICAL PROCEDURES**

ALS CODE	DESCRIPTION	INSTRUMENT
Au-ICP22	Au 50g FA ICP-AES finish	ICP-AES
ME-ICP41	35 Element Aqua Regia ICP-AES	ICP-AES

To: KAMINAK GOLD CORPORATION  
ATTN: ALS CHEMEX

This is the Final Report and supersedes any preliminary report with this certificate number. Results apply to samples as submitted. All pages of this report have been checked and approved for release.

Signature:

Colin Ramshaw, Vancouver Laboratory Manager



ALS Canada Ltd.  
2103 Dollarton Hwy  
North Vancouver BC V7H 0A7  
Phone: 604 984 0221 Fax: 604 984 0218 www.alsglobal.com

To: KAMINAK GOLD CORPORATION  
1440-625 HOWE ST  
VANCOUVER BC V6C 2T6

Page: 2 - A  
Total # Pages: 4 (A - C)  
Finalized Date: 23-SEP-2010  
Account: KAMGOL

Project: Coffee

**CERTIFICATE OF ANALYSIS WH10129114**

Sample Description	Method Analyte Units LOR	WEI-21 Recvd Wt. kg 0.02	Au-ICP22 Au ppm 0.001	ME-ICP41 Ag ppm 0.2	ME-ICP41 Al % 0.01	ME-ICP41 As ppm 2	ME-ICP41 B ppm 10	ME-ICP41 Ba ppm 10	ME-ICP41 Be ppm 0.5	ME-ICP41 Bi ppm 2	ME-ICP41 Ca % 0.01	ME-ICP41 Cd ppm 0.5	ME-ICP41 Co ppm 1	ME-ICP41 Cr ppm 1	ME-ICP41 Cu ppm 1	ME-ICP41 Fe % 0.01
I308346		3.13	<0.001	<0.2	0.70	351	<10	20	1.3	<2	9.6	<0.5	18	56	47	4.41
I308347		3.15	0.001	<0.2	0.51	302	<10	30	1.1	<2	14.2	<0.5	18	83	30	2.25
I308348		3.14	<0.001	<0.2	0.52	72	<10	10	0.7	<2	12.9	<0.5	11	29	26	2.14
I308349		3.08	0.003	<0.2	0.63	202	<10	10	1.3	<2	1.32	<0.5	16	48	21	4.88
I308350		0.12	2.64	0.9	0.56	572	<10	140	<0.5	<2	8.3	2.0	6	30	46	2.17
I308351		3.02	0.001	<0.2	0.57	242	<10	20	0.5	<2	7.7	<0.5	18	51	34	1.69
I308352		2.87	<0.001	<0.2	0.84	152	<10	20	0.9	<2	0.88	<0.5	19	62	36	3.04
I308353		2.79	<0.001	<0.2	0.65	157	<10	20	1.2	<2	2.14	0.5	18	54	61	5.02
I308354		3.11	0.001	<0.2	1.03	185	<10	20	1.3	<2	2.86	<0.5	20	55	66	5.81
I308355		3.14	0.001	<0.2	0.75	225	<10	20	1.3	<2	1.61	<0.5	22	56	39	4.45
I308356		3.09	<0.001	<0.2	0.93	103	<10	10	1.3	<2	0.54	<0.5	13	43	19	4.12
I308357		3.09	<0.001	<0.2	0.63	132	<10	10	1.2	<2	0.59	<0.5	15	43	28	3.89
I308358		2.85	<0.001	<0.2	0.59	100	<10	10	1.2	<2	0.53	<0.5	16	46	15	4.47
I308359		3.13	<0.001	<0.2	0.57	98	<10	20	1.5	<2	0.73	<0.5	17	53	22	5.40
I308360		0.12	<0.001	<0.2	1.27	6	<10	130	<0.5	<2	0.75	<0.5	10	48	24	2.18
I308361		3.19	0.002	<0.2	0.89	59	<10	20	1.0	<2	0.55	<0.5	17	48	22	4.19
I308362		3.28	<0.001	<0.2	0.60	36	<10	10	0.8	<2	4.41	<0.5	14	59	28	4.71
I308363		2.97	0.008	<0.2	0.87	46	<10	20	1.2	<2	7.6	<0.5	15	58	26	4.53
I308364		3.37	0.002	<0.2	0.52	50	<10	30	1.0	<2	16.0	<0.5	10	44	17	2.63
I308365		3.21	<0.001	<0.2	1.76	28	<10	250	0.9	<2	14.7	<0.5	8	57	17	2.51
I308366		3.24	<0.001	<0.2	1.50	16	<10	150	0.9	<2	10.1	<0.5	13	47	28	2.89
I308367		3.78	<0.001	<0.2	2.27	2	<10	240	<0.5	<2	4.53	<0.5	12	72	20	3.19
I308368		3.16	<0.001	<0.2	1.96	2	<10	200	0.5	<2	2.64	<0.5	12	61	20	2.91
I308369		3.25	<0.001	<0.2	1.78	43	<10	190	0.7	<2	3.31	<0.5	13	66	28	3.25
I308370		0.12	3.03	60.5	1.96	38	<10	170	<0.5	2	2.86	8.4	11	54	189	3.13
I308371		3.35	<0.001	<0.2	1.72	51	<10	180	1.2	<2	2.65	<0.5	14	65	19	3.68
I308372		3.29	<0.001	<0.2	1.94	87	<10	250	1.6	<2	3.76	<0.5	15	76	26	4.29
I308373		3.09	<0.001	<0.2	2.17	9	<10	680	1.3	<2	3.86	<0.5	12	59	25	3.29
I308374		2.86	<0.001	<0.2	2.53	12	<10	160	1.1	<2	2.86	<0.5	13	67	25	3.61
I308375		3.17	<0.001	<0.2	2.50	<2	<10	130	0.8	<2	3.36	<0.5	12	60	23	3.24
I308376		3.67	<0.001	<0.2	2.93	3	<10	140	0.8	<2	3.15	<0.5	13	77	27	3.00
I308377		3.66	<0.001	<0.2	2.95	2	<10	250	0.7	<2	4.19	<0.5	12	65	24	3.08
I308378		3.65	<0.001	<0.2	2.73	<2	<10	240	<0.5	<2	1.57	<0.5	13	76	30	3.49
I308379		3.51	<0.001	<0.2	2.19	<2	<10	190	0.6	<2	1.95	<0.5	12	71	21	3.21
I308380		0.13	<0.001	<0.2	1.25	3	<10	120	<0.5	<2	0.72	<0.5	9	45	24	2.08
I308381		3.15	<0.001	<0.2	2.19	<2	<10	240	0.5	<2	5.19	<0.5	9	59	14	2.44
I308382		3.68	<0.001	<0.2	2.49	<2	<10	300	<0.5	<2	2.59	<0.5	12	73	31	3.29
I308383		3.56	<0.001	<0.2	1.96	<2	<10	200	0.7	<2	2.29	<0.5	11	62	39	2.94
I308384		3.12	<0.001	<0.2	0.56	<2	<10	80	<0.5	<2	1.02	<0.5	4	24	10	1.61
I308385		3.30	<0.001	<0.2	2.58	<2	<10	220	0.9	<2	1.53	<0.5	14	81	29	3.95



ALS Canada Ltd.  
2103 Dollarton Hwy  
North Vancouver BC V7H 0A7  
Phone: 604 984 0221 Fax: 604 984 0218 www.alsglobal.com

To: KAMINAK GOLD CORPORATION  
1440-625 HOWE ST  
VANCOUVER BC V6C 2T6

Page: 2 - B  
Total # Pages: 4 (A - C)  
Finalized Date: 23-SEP-2010  
Account: KAMGOL

Project: Coffee

**CERTIFICATE OF ANALYSIS WH10129114**

Sample Description	Method Analyte Units LOR	ME-ICP41 Ga ppm 10	ME-ICP41 Hg ppm 1	ME-ICP41 K % 0.01	ME-ICP41 La ppm 10	ME-ICP41 Mg % 0.01	ME-ICP41 Mn ppm 5	ME-ICP41 Mo ppm 1	ME-ICP41 Na % 0.01	ME-ICP41 Ni ppm 1	ME-ICP41 P ppm 10	ME-ICP41 Pb ppm 2	ME-ICP41 S % 0.01	ME-ICP41 Sb ppm 2	ME-ICP41 Sc ppm 1	ME-ICP41 Sr ppm 1
I308346		<10	2	0.01	30	0.36	972	<1	0.01	46	1050	21	1.59	3	12	160
I308347		<10	1	0.01	30	0.28	577	<1	0.01	123	710	17	0.86	3	10	355
I308348		<10	1	0.01	30	0.19	615	<1	0.01	29	490	19	0.17	4	7	308
I308349		<10	1	0.01	30	0.32	919	<1	0.01	50	600	19	0.53	3	10	22
I308350		<10	4	0.22	10	2.28	279	17	0.02	48	910	37	1.61	72	3	58
I308351		<10	2	0.01	30	0.23	487	<1	0.01	60	1060	21	0.52	8	6	304
I308352		<10	1	0.02	30	0.26	840	<1	0.01	64	910	24	0.50	4	8	22
I308353		<10	2	0.01	40	0.60	1730	1	0.01	42	1320	28	0.56	8	12	53
I308354		<10	2	0.04	40	0.83	2060	1	0.01	43	1380	31	0.90	9	14	65
I308355		<10	1	0.01	50	0.45	1395	<1	0.01	56	1500	32	0.48	6	13	83
I308356		<10	<1	0.01	30	0.24	972	<1	0.01	39	580	9	0.13	2	10	10
I308357		<10	<1	0.01	40	0.24	856	<1	0.01	41	730	11	0.19	3	10	9
I308358		<10	<1	0.01	30	0.28	768	<1	0.01	45	490	9	0.21	<2	11	8
I308359		<10	<1	0.02	40	0.40	932	<1	0.01	48	540	9	0.22	<2	12	10
I308360		<10	<1	0.11	10	0.58	380	2	0.09	30	520	4	0.05	<2	5	38
I308361		<10	<1	0.01	30	0.37	660	<1	0.01	49	520	11	0.26	<2	10	9
I308362		<10	1	0.01	30	1.15	1110	<1	0.02	40	460	12	0.24	<2	12	21
I308363		<10	<1	0.01	30	0.80	1005	<1	0.02	39	450	12	0.25	<2	14	85
I308364		<10	1	0.04	20	0.82	541	<1	0.01	32	580	8	0.16	<2	8	302
I308365		<10	<1	0.58	20	0.80	423	<1	0.11	36	470	7	0.17	2	6	456
I308366		10	<1	0.59	20	0.80	394	1	0.08	36	470	12	0.34	<2	7	314
I308367		10	<1	0.97	30	1.00	405	1	0.15	38	500	8	0.13	<2	7	169
I308368		10	<1	0.74	30	1.09	375	<1	0.12	32	550	5	0.13	<2	6	130
I308369		10	<1	0.82	30	1.13	462	<1	0.13	46	520	4	0.19	<2	7	162
I308370		10	13	0.26	10	1.63	591	10	0.07	40	540	1090	1.02	150	4	90
I308371		10	<1	0.88	30	1.08	509	<1	0.07	36	520	6	0.23	<2	10	77
I308372		10	<1	0.94	30	1.34	648	<1	0.07	38	580	7	0.26	<2	11	82
I308373		10	<1	0.96	30	0.96	590	<1	0.09	33	430	11	0.18	<2	9	104
I308374		10	<1	1.08	30	1.10	557	<1	0.17	37	430	9	0.22	<2	9	125
I308375		10	<1	1.07	20	1.22	516	<1	0.18	29	630	7	0.22	<2	8	165
I308376		10	<1	0.86	20	1.20	412	<1	0.24	49	590	8	0.26	<2	6	188
I308377		10	<1	1.11	30	1.35	487	<1	0.22	37	660	6	0.24	<2	6	164
I308378		10	<1	1.29	30	1.26	446	<1	0.21	38	500	6	0.23	<2	9	84
I308379		10	<1	1.09	30	1.06	412	<1	0.17	36	490	6	0.17	<2	7	112
I308380		<10	<1	0.10	<10	0.52	368	3	0.09	29	500	4	0.05	<2	4	38
I308381		10	<1	0.82	20	0.87	350	<1	0.17	27	530	5	0.09	<2	6	218
I308382		10	<1	1.27	30	1.34	447	<1	0.13	34	420	3	0.18	<2	9	130
I308383		10	<1	0.88	20	0.94	391	<1	0.15	31	690	6	0.23	<2	6	147
I308384		<10	<1	0.36	10	0.32	294	<1	0.07	10	120	7	0.06	<2	3	27
I308385		10	<1	1.47	30	1.30	560	<1	0.15	40	540	7	0.21	<2	10	106



ALS Canada Ltd.  
2103 Dollarton Hwy  
North Vancouver BC V7H 0A7  
Phone: 604 984 0221 Fax: 604 984 0218 www.alsglobal.com

To: KAMINAK GOLD CORPORATION  
1440-625 HOWE ST  
VANCOUVER BC V6C 2T6

Page: 2 - C  
Total # Pages: 4 (A - C)  
Finalized Date: 23-SEP-2010  
Account: KAMGOL

Project: Coffee

**CERTIFICATE OF ANALYSIS WH10129114**

Sample Description	Method Analyte Units LOR	ME-ICP41 Th ppm 20	ME-ICP41 Ti % 0.01	ME-ICP41 Tl ppm 10	ME-ICP41 U ppm 10	ME-ICP41 V ppm 1	ME-ICP41 W ppm 10	ME-ICP41 Zn ppm 2
I308346		20	<0.01	10	<10	70	<10	90
I308347		20	<0.01	<10	<10	41	<10	99
I308348		20	<0.01	<10	<10	34	<10	70
I308349		<20	<0.01	<10	<10	58	<10	63
I308350		<20	0.01	<10	<10	104	10	211
I308351		20	<0.01	10	<10	30	<10	104
I308352		<20	<0.01	<10	<10	50	<10	96
I308353		<20	<0.01	<10	<10	74	<10	140
I308354		20	<0.01	<10	<10	74	<10	116
I308355		20	<0.01	<10	<10	69	<10	139
I308356		<20	<0.01	<10	<10	58	<10	57
I308357		20	<0.01	<10	<10	57	<10	58
I308358		<20	<0.01	<10	<10	51	<10	57
I308359		<20	<0.01	<10	<10	60	<10	59
I308360		<20	0.13	<10	<10	52	40	40
I308361		<20	<0.01	<10	<10	53	<10	58
I308362		<20	<0.01	<10	<10	62	<10	66
I308363		20	<0.01	<10	<10	69	<10	51
I308364		<20	0.01	<10	<10	37	<10	38
I308365		<20	0.12	<10	<10	36	<10	39
I308366		<20	0.13	<10	<10	50	<10	43
I308367		<20	0.23	<10	<10	58	<10	42
I308368		<20	0.22	<10	<10	58	<10	39
I308369		<20	0.21	<10	<10	61	<10	44
I308370		<20	0.04	<10	<10	47	<10	2170
I308371		<20	0.18	<10	<10	65	<10	47
I308372		<20	0.19	<10	<10	74	<10	55
I308373		<20	0.18	<10	<10	61	<10	49
I308374		<20	0.21	<10	<10	62	<10	51
I308375		<20	0.27	<10	<10	66	<10	60
I308376		<20	0.27	<10	<10	60	<10	48
I308377		<20	0.27	<10	<10	59	<10	49
I308378		<20	0.30	<10	<10	70	<10	49
I308379		<20	0.26	<10	<10	66	<10	41
I308380		<20	0.12	<10	<10	50	40	38
I308381		<20	0.23	<10	<10	51	<10	27
I308382		<20	0.28	<10	<10	66	<10	40
I308383		<20	0.27	<10	<10	70	<10	65
I308384		20	0.08	<10	10	18	<10	23
I308385		<20	0.32	<10	<10	85	<10	61



ALS Canada Ltd.  
2103 Dollarton Hwy  
North Vancouver BC V7H 0A7  
Phone: 604 984 0221 Fax: 604 984 0218 www.alsglobal.com

To: KAMINAK GOLD CORPORATION  
1440-625 HOWE ST  
VANCOUVER BC V6C 2T6

Page: 3 - A  
Total # Pages: 4 (A - C)  
Finalized Date: 23-SEP-2010  
Account: KAMGOL

Project: Coffee

**CERTIFICATE OF ANALYSIS WH10129114**

Sample Description	Method Analyte Units LOR	WEI-21 Recvd Wt. kg 0.02	Au-ICP22 Au ppm 0.001	ME-ICP41 Ag ppm 0.2	ME-ICP41 Al % 0.01	ME-ICP41 As ppm 2	ME-ICP41 B ppm 10	ME-ICP41 Ba ppm 10	ME-ICP41 Be ppm 0.5	ME-ICP41 Bi ppm 2	ME-ICP41 Ca % 0.01	ME-ICP41 Cd ppm 0.5	ME-ICP41 Co ppm 1	ME-ICP41 Cr ppm 1	ME-ICP41 Cu ppm 1	ME-ICP41 Fe % 0.01
I308386		3.45	<0.001	<0.2	2.27	<2	<10	130	1.1	<2	1.74	<0.5	13	70	30	3.88
I308387		3.53	<0.001	<0.2	2.42	<2	<10	360	0.8	<2	3.40	<0.5	10	77	35	2.63
I308388		3.49	<0.001	<0.2	3.14	<2	<10	300	0.6	<2	2.29	<0.5	13	75	36	3.17
I308389		3.80	<0.001	0.2	3.64	<2	<10	290	0.8	<2	2.58	<0.5	15	103	42	3.71
I308390		0.13	8.24	0.5	1.60	4120	<10	70	0.5	2	0.82	<0.5	14	70	73	3.75
I308391		3.18	<0.001	<0.2	2.92	<2	<10	250	0.6	2	1.99	<0.5	13	85	29	3.48
I308392		3.27	<0.001	<0.2	2.19	<2	<10	520	0.6	<2	1.56	<0.5	12	56	22	3.38
I308393		3.68	<0.001	<0.2	1.80	<2	<10	80	0.5	<2	2.21	<0.5	7	36	28	2.03
I308394		3.43	<0.001	<0.2	1.75	2	<10	420	0.7	<2	4.32	<0.5	9	53	21	2.19
I308395		3.11	<0.001	<0.2	2.37	<2	<10	150	0.6	<2	1.52	<0.5	8	36	13	3.02
I308396		3.55	<0.001	<0.2	2.53	<2	<10	200	0.5	<2	1.17	<0.5	10	55	18	3.32
I308397		3.33	<0.001	<0.2	1.62	<2	<10	660	<0.5	2	2.31	<0.5	21	137	15	2.46
I308398		3.48	<0.001	<0.2	1.46	23	10	290	<0.5	4	3.70	<0.5	46	222	18	3.12
I308399		3.47	<0.001	<0.2	2.33	<2	<10	670	<0.5	<2	1.96	<0.5	12	71	21	3.15
I308400		0.13	<0.001	<0.2	1.20	2	<10	120	<0.5	<2	0.68	<0.5	9	44	24	2.09
I308401		3.62	<0.001	<0.2	2.30	<2	<10	370	<0.5	<2	1.82	<0.5	13	78	30	3.33
I308402		3.15	<0.001	<0.2	2.41	<2	<10	240	<0.5	<2	1.42	<0.5	12	60	25	3.12
I308403		3.55	<0.001	<0.2	2.07	<2	<10	170	<0.5	<2	2.06	<0.5	11	70	26	2.95
I308404		3.46	<0.001	<0.2	1.87	<2	10	170	<0.5	<2	2.50	<0.5	9	57	16	2.25
I308405		3.28	<0.001	<0.2	2.43	<2	<10	200	0.6	<2	2.17	<0.5	11	62	27	3.07
I308406		3.53	<0.001	<0.2	2.48	6	<10	270	1.2	<2	1.52	<0.5	16	72	44	4.42
I308407		3.20	0.001	<0.2	1.79	<2	<10	510	1.0	<2	1.44	<0.5	12	64	20	3.29
I308408		3.30	<0.001	<0.2	2.00	<2	<10	240	<0.5	<2	3.28	<0.5	10	92	12	2.78
I308409		3.32	<0.001	<0.2	2.50	8	<10	240	0.6	<2	2.30	<0.5	11	64	22	3.29
I308410		0.12	5.19	0.7	1.34	927	<10	120	<0.5	<2	0.83	<0.5	7	39	39	4.17
I308411		3.44	<0.001	<0.2	2.27	46	<10	220	0.6	<2	1.41	<0.5	15	77	30	3.55
I308412		3.37	<0.001	<0.2	3.42	4	<10	280	0.6	<2	1.83	<0.5	16	88	28	4.17
I308413		3.51	<0.001	<0.2	2.96	<2	<10	260	0.7	<2	2.22	<0.5	14	78	35	3.61
I308414		3.33	<0.001	<0.2	2.50	<2	<10	220	0.5	<2	1.09	<0.5	15	91	32	4.04
I308415		3.44	<0.001	<0.2	2.87	<2	<10	310	0.8	<2	2.34	<0.5	14	95	28	3.81
I308416		3.44	<0.001	<0.2	3.11	<2	<10	280	1.2	<2	1.29	<0.5	16	110	24	4.12
I308417		3.27	<0.001	<0.2	2.81	<2	<10	400	0.8	<2	1.14	<0.5	15	84	45	4.19
I308418		3.47	<0.001	<0.2	1.69	<2	<10	210	0.8	<2	1.46	<0.5	13	69	29	3.27
I308419		3.49	<0.001	<0.2	2.58	14	<10	390	0.5	2	1.72	<0.5	13	54	38	3.55
I308420		0.14	<0.001	<0.2	1.19	3	<10	120	<0.5	<2	0.67	<0.5	9	44	24	2.08
I308421		3.31	<0.001	<0.2	2.00	13	40	240	0.6	<2	7.4	<0.5	9	61	14	2.96
I308422		3.49	<0.001	<0.2	0.81	<2	<10	50	0.6	<2	11.3	<0.5	5	30	16	1.57
I308423		3.63	<0.001	<0.2	1.77	<2	<10	140	0.8	<2	2.26	<0.5	12	76	11	3.18
I308424		3.28	<0.001	<0.2	1.96	<2	<10	170	1.1	<2	1.57	<0.5	12	84	18	3.04
I308425		3.59	<0.001	<0.2	2.59	<2	<10	150	0.5	<2	2.27	<0.5	15	97	13	3.18



ALS Canada Ltd.  
2103 Dollarton Hwy  
North Vancouver BC V7H 0A7  
Phone: 604 984 0221 Fax: 604 984 0218 www.alsglobal.com

To: KAMINAK GOLD CORPORATION  
1440-625 HOWE ST  
VANCOUVER BC V6C 2T6

Page: 3 - B  
Total # Pages: 4 (A - C)  
Finalized Date: 23-SEP-2010  
Account: KAMGOL

Project: Coffee

**CERTIFICATE OF ANALYSIS WH10129114**

Sample Description	Method Analyte Units LOR	ME-ICP41 Ga ppm 10	ME-ICP41 Hg ppm 1	ME-ICP41 K % 0.01	ME-ICP41 La ppm 10	ME-ICP41 Mg % 0.01	ME-ICP41 Mn ppm 5	ME-ICP41 Mo ppm 1	ME-ICP41 Na % 0.01	ME-ICP41 Ni ppm 1	ME-ICP41 P ppm 10	ME-ICP41 Pb ppm 2	ME-ICP41 S % 0.01	ME-ICP41 Sb ppm 2	ME-ICP41 Sc ppm 1	ME-ICP41 Sr ppm 1
I308386		10	<1	1.35	20	1.35	513	<1	0.04	36	400	8	0.29	<2	11	43
I308387		10	<1	1.10	20	1.60	361	<1	0.18	31	560	10	0.19	<2	6	244
I308388		10	<1	1.42	30	1.69	435	<1	0.17	37	650	7	0.28	<2	8	157
I308389		10	<1	1.54	30	1.66	453	<1	0.23	60	550	12	0.40	<2	10	161
I308390		10	<1	0.18	10	0.90	403	6	0.07	64	500	9	0.93	35	5	41
I308391		10	<1	1.45	30	1.47	516	<1	0.16	51	520	8	0.31	<2	10	79
I308392		10	<1	1.30	30	1.45	511	<1	0.09	33	550	7	0.57	<2	10	81
I308393		10	<1	0.61	20	0.71	290	<1	0.12	17	410	6	0.31	<2	5	257
I308394		10	<1	0.61	20	1.05	281	<1	0.15	25	480	8	0.21	<2	4	673
I308395		10	<1	1.10	30	1.26	366	<1	0.13	16	510	7	0.37	<2	7	86
I308396		10	<1	1.36	30	1.38	409	<1	0.16	24	500	5	0.28	<2	9	68
I308397		10	<1	0.81	20	2.93	391	<1	0.09	344	330	4	0.29	<2	4	80
I308398		<10	<1	0.44	10	6.98	471	<1	0.08	968	250	5	0.53	<2	3	185
I308399		10	<1	1.17	30	1.44	402	<1	0.14	35	510	4	0.30	<2	7	181
I308400		<10	<1	0.10	<10	0.50	358	2	0.09	28	490	4	0.05	<2	4	37
I308401		10	<1	1.13	30	1.44	382	<1	0.14	28	680	4	0.48	<2	8	121
I308402		10	<1	1.14	30	1.11	380	<1	0.18	29	500	6	0.28	<2	8	96
I308403		10	<1	0.88	20	1.07	394	<1	0.17	32	640	5	0.25	<2	6	122
I308404		10	<1	0.70	30	0.84	280	<1	0.17	28	480	4	0.21	<2	5	154
I308405		10	<1	0.99	20	0.98	369	<1	0.20	29	490	6	0.32	<2	7	173
I308406		10	<1	1.57	10	1.52	543	<1	0.03	40	390	13	0.29	<2	12	51
I308407		10	<1	1.12	20	1.05	452	<1	0.06	32	720	6	0.29	<2	9	90
I308408		10	<1	1.27	10	1.30	374	<1	0.08	25	690	4	0.14	<2	8	171
I308409		10	<1	1.30	30	1.42	417	<1	0.17	33	510	4	0.20	<2	9	137
I308410		<10	1	0.15	<10	0.59	354	356	0.07	25	520	22	0.77	12	3	71
I308411		10	<1	1.36	30	1.48	480	<1	0.09	48	440	8	0.29	<2	11	88
I308412		10	<1	1.67	30	1.72	549	<1	0.24	43	540	5	0.27	<2	12	158
I308413		10	<1	1.47	20	1.51	494	<1	0.10	37	550	4	0.23	<2	10	139
I308414		10	<1	1.69	20	1.44	557	<1	0.05	42	360	10	0.26	<2	12	47
I308415		10	<1	1.54	20	1.53	552	<1	0.06	45	570	5	0.28	<2	11	379
I308416		10	<1	1.84	10	1.88	476	<1	0.06	43	370	5	0.29	<2	14	58
I308417		10	<1	1.73	20	1.64	483	<1	0.07	41	550	6	0.51	<2	13	78
I308418		10	<1	1.17	30	1.30	405	<1	0.06	37	800	5	0.40	<2	9	83
I308419		10	<1	1.20	20	1.40	380	<1	0.19	23	760	5	0.23	<2	9	194
I308420		<10	<1	0.10	<10	0.50	357	2	0.08	28	490	4	0.04	<2	4	36
I308421		10	<1	1.11	20	1.20	451	<1	0.07	27	500	4	0.11	<2	8	345
I308422		<10	<1	0.24	10	0.85	351	<1	0.07	16	490	4	0.08	<2	3	610
I308423		10	<1	0.98	40	1.38	413	<1	0.10	24	970	6	0.13	<2	7	151
I308424		10	<1	1.09	20	1.11	392	<1	0.11	35	640	6	0.15	<2	8	146
I308425		10	<1	0.88	10	1.52	456	<1	0.17	32	600	3	0.06	<2	8	113





ALS Canada Ltd.  
2103 Dollarton Hwy  
North Vancouver BC V7H 0A7  
Phone: 604 984 0221 Fax: 604 984 0218 www.alsglobal.com

To: KAMINAK GOLD CORPORATION  
1440-625 HOWE ST  
VANCOUVER BC V6C 2T6

Page: 3 - C  
Total # Pages: 4 (A - C)  
Finalized Date: 23-SEP-2010  
Account: KAMGOL

Project: Coffee

**CERTIFICATE OF ANALYSIS WH10129114**

Sample Description	Method Analyte Units LOR	ME-ICP41 Th ppm 20	ME-ICP41 Ti % 0.01	ME-ICP41 Tl ppm 10	ME-ICP41 U ppm 10	ME-ICP41 V ppm 1	ME-ICP41 W ppm 10	ME-ICP41 Zn ppm 2
1308386		<20	0.25	<10	<10	72	<10	59
1308387		<20	0.26	<10	<10	62	<10	61
1308388		<20	0.30	<10	<10	66	<10	66
1308389		<20	0.32	<10	<10	78	<10	86
1308390		<20	0.10	<10	<10	52	40	53
1308391		<20	0.28	<10	<10	64	<10	64
1308392		20	0.25	<10	<10	58	<10	53
1308393		<20	0.15	<10	<10	33	<10	32
1308394		<20	0.22	<10	<10	46	<10	41
1308395		<20	0.24	<10	<10	44	<10	50
1308396		<20	0.31	<10	<10	58	<10	48
1308397		<20	0.16	<10	<10	32	<10	26
1308398		<20	0.07	<10	<10	15	<10	19
1308399		<20	0.25	<10	<10	49	<10	32
1308400		<20	0.12	<10	<10	48	40	37
1308401		<20	0.28	<10	<10	60	<10	39
1308402		<20	0.26	<10	<10	56	<10	40
1308403		<20	0.25	<10	<10	56	<10	35
1308404		<20	0.21	<10	<10	46	<10	25
1308405		<20	0.24	<10	<10	54	<10	33
1308406		<20	0.29	<10	<10	77	<10	66
1308407		<20	0.21	<10	<10	88	<10	47
1308408		<20	0.24	<10	<10	63	<10	36
1308409		<20	0.28	<10	<10	61	<10	47
1308410		<20	0.09	<10	<10	50	10	49
1308411		<20	0.25	<10	<10	75	<10	58
1308412		<20	0.31	<10	<10	83	<10	55
1308413		<20	0.27	<10	<10	84	<10	56
1308414		<20	0.32	<10	<10	84	<10	75
1308415		<20	0.31	<10	<10	90	<10	69
1308416		<20	0.35	<10	<10	92	<10	63
1308417		<20	0.33	<10	<10	96	<10	60
1308418		<20	0.27	<10	<10	87	<10	44
1308419		<20	0.28	<10	<10	81	<10	40
1308420		<20	0.11	<10	<10	48	40	37
1308421		<20	0.21	<10	<10	56	<10	81
1308422		<20	0.12	<10	<10	36	<10	29
1308423		20	0.25	<10	<10	82	<10	41
1308424		<20	0.26	<10	<10	89	<10	50
1308425		<20	0.29	<10	<10	70	<10	37



2103 Dollarton Hwy  
North Vancouver BC V7H 0A7  
Phone: 604 984 0221 Fax: 604 984 0218 [www.alsglobal.com](http://www.alsglobal.com)

TO: KAMINAK GOLD CORPORATION  
1440-625 HOWE ST  
VANCOUVER BC V6C 2T6

Page: 4 – A  
Total # Pages: 4 (A – C)  
Finalized Date: 23-SEP-2010  
Account: KAMGOL

Project: Coffee

**CERTIFICATE OF ANALYSIS    WH10129114**

[illegible]



ALS Canada Ltd.  
 2103 Dollarton Hwy  
 North Vancouver BC V7H 0A7  
 Phone: 604 984 0221 Fax: 604 984 0218 www.alsglobal.com

To: KAMINAK GOLD CORPORATION  
 1440-625 HOWE ST  
 VANCOUVER BC V6C 2T6

Page: 4 - B  
 Total # Pages: 4 (A - C)  
 Finalized Date: 23-SEP-2010  
 Account: KAMGOL

Project: Coffee

**CERTIFICATE OF ANALYSIS WH10129114**

Sample Description	Method Analyte Units LOR	ME-ICP41	ME-ICP41	ME-ICP41	ME-ICP41	ME-ICP41	ME-ICP41	ME-ICP41	ME-ICP41	ME-ICP41	ME-ICP41	ME-ICP41	ME-ICP41	ME-ICP41	ME-ICP41	ME-ICP41
		Ga	Hg	K	La	Mg	Mn	Mo	Na	Ni	P	Pb	S	Sb	Sc	Sr
		ppm 10	ppm 1	% 0.01	ppm 10	% 0.01	ppm 5	ppm 1	% 0.01	ppm 1	ppm 10	ppm 2	% 0.01	ppm 2	ppm 1	ppm 1
I308426		10	<1	1.47	30	1.62	543	<1	0.07	38	550	4	0.07	<2	11	122
I308427		10	<1	1.70	30	1.42	532	<1	0.08	33	550	3	0.08	<2	12	60
I308428		<10	<1	0.36	40	0.37	181	<1	0.08	6	310	4	0.16	<2	4	50
I308429		<10	<1	0.14	40	0.12	137	<1	0.08	1	160	4	0.06	<2	3	28
I308430		10	<1	0.22	10	0.90	485	43	0.10	165	600	232	1.02	11	5	49



2103 Dollarton Hwy  
North Vancouver BC V7H 0A7

Phone: 604 984 0221 Fax: 604 984 0218 [www.alsglobal.com](http://www.alsglobal.com)

1440-625 HOWE ST  
VANCOUVER BC V6C 2T6

Page: 4 – C  
Total # Pages: 4 (A – C)  
Finalized Date: 23-SEP-2010  
Account: KAMGOL

Project: Coffee

**CERTIFICATE OF ANALYSIS    WH10129114**

[illegible]



ALS Canada Ltd.  
2103 Dollarton Hwy  
North Vancouver BC V7H 0A7  
Phone: 604 984 0221 Fax: 604 984 0218 www.alsglobal.com

To: KAMINAK GOLD CORPORATION  
1440-625 HOWE ST  
VANCOUVER BC V6C 2T6

Page: 1  
Finalized Date: 22-SEP-2010  
This copy reported on  
14-JAN-2011  
Account: KAMGOL

## CERTIFICATE WH10129115

Project: Coffee

P.O. No.: KGC-10-0840

This report is for 50 Drill Core samples submitted to our lab in Whitehorse, YT, Canada on 9-SEP-2010.

The following have access to data associated with this certificate:

TOM BOKENFOHR  
TIM SMITH

VICKI EARL

ADAM SIMMONS

## SAMPLE PREPARATION

ALS CODE	DESCRIPTION
WEI-21	Received Sample Weight
LOG-24	Pulp Login - Rcd w/o Barcode
LOG-22	Sample login - Rcd w/o BarCode
CRU-QC	Crushing QC Test
PUL-QC	Pulverizing QC Test
CRU-31	Fine crushing - 70% <2mm
SPL-21	Split sample - riffle splitter
PUL-31	Pulverize split to 85% <75 um

## ANALYTICAL PROCEDURES

ALS CODE	DESCRIPTION	INSTRUMENT
Au-ICP22	Au 50g FA ICP-AES finish	ICP-AES
ME-ICP41	35 Element Aqua Regia ICP-AES	ICP-AES

To: KAMINAK GOLD CORPORATION  
ATTN: ALS CHEMEX

This is the Final Report and supersedes any preliminary report with this certificate number. Results apply to samples as submitted. All pages of this report have been checked and approved for release.

Signature:

Colin Ramshaw, Vancouver Laboratory Manager



ALS Canada Ltd.  
2103 Dollarton Hwy  
North Vancouver BC V7H 0A7  
Phone: 604 984 0221 Fax: 604 984 0218 www.alsglobal.com

To: KAMINAK GOLD CORPORATION  
1440-625 HOWE ST  
VANCOUVER BC V6C 2T6

Page: 2 - A  
Total # Pages: 3 (A - C)  
Plus Appendix Pages  
Finalized Date: 22-SEP-2010  
Account: KAMGOL

Project: Coffee

# CERTIFICATE OF ANALYSIS WH10129115

Sample Description	Method Analyte Units LOR	WEI-21 Recvd Wt. kg 0.02	Au-ICP22 Au ppm 0.001	ME-ICP41 Ag ppm 0.2	ME-ICP41 Al % 0.01	ME-ICP41 As ppm 2	ME-ICP41 B ppm 10	ME-ICP41 Ba ppm 10	ME-ICP41 Be ppm 0.5	ME-ICP41 Bi ppm 2	ME-ICP41 Ca % 0.01	ME-ICP41 Cd ppm 0.5	ME-ICP41 Co ppm 1	ME-ICP41 Cr ppm 1	ME-ICP41 Cu ppm 1	ME-ICP41 Fe % 0.01
I306022		3.03	0.291	<0.2	0.50	88	<10	230	0.8	<2	2.72	<0.5	4	5	15	1.64
I306023		3.28	<0.001	<0.2	1.76	16	<10	540	1.5	<2	3.86	<0.5	10	124	6	2.75
I306024		3.55	0.005	<0.2	1.11	41	<10	190	1.4	<2	3.53	<0.5	7	67	6	2.07
I306025		3.27	0.017	<0.2	0.56	99	<10	90	0.8	<2	1.96	<0.5	5	5	6	1.17
I306026		2.70	0.014	<0.2	0.91	96	<10	130	1.1	<2	4.09	<0.5	6	31	11	1.71
I306027		3.09	0.002	<0.2	3.08	21	<10	290	1.1	<2	3.66	<0.5	21	130	8	4.11
I306028		3.32	0.003	0.2	2.66	7	<10	100	0.7	<2	3.64	<0.5	15	111	12	2.65
I306029		2.85	0.011	<0.2	2.39	15	<10	70	0.7	<2	1.83	<0.5	13	45	10	2.28
I306030		0.12	2.99	58.9	1.93	36	<10	170	<0.5	2	2.68	8.0	10	52	192	2.96
I306031		3.18	0.004	<0.2	2.52	3	<10	90	0.5	2	2.54	<0.5	13	107	13	1.42
I306032		3.68	0.002	<0.2	2.12	<2	<10	80	<0.5	<2	1.47	<0.5	18	150	107	1.16
I306033		3.40	0.002	<0.2	2.35	<2	<10	70	<0.5	2	2.36	<0.5	15	162	13	1.18
I306034		3.46	0.002	<0.2	2.13	<2	<10	50	<0.5	<2	3.24	<0.5	14	222	15	1.41
I306035		3.43	0.002	<0.2	2.27	<2	<10	60	<0.5	<2	3.01	<0.5	16	146	22	1.43
I306036		3.85	0.002	0.2	2.84	<2	<10	60	<0.5	<2	2.29	<0.5	21	249	9	1.72
I306037		3.34	0.002	<0.2	2.01	<2	<10	40	<0.5	2	1.71	<0.5	16	146	27	1.21
I306038		3.78	0.002	<0.2	2.57	<2	<10	50	<0.5	2	2.45	<0.5	14	157	14	1.27
I306039		3.81	0.003	<0.2	2.88	<2	<10	50	<0.5	<2	2.52	<0.5	13	163	4	1.17
I306040		0.13	0.003	<0.2	1.28	2	<10	120	<0.5	<2	0.72	<0.5	10	46	25	2.15
I306041		3.72	0.002	<0.2	2.94	<2	<10	50	<0.5	<2	2.21	<0.5	14	52	1	1.08
I306042		3.71	0.002	<0.2	2.58	<2	<10	50	<0.5	<2	1.79	<0.5	10	66	<1	1.01
I306043		4.45	0.002	<0.2	2.53	3	<10	40	<0.5	<2	1.69	<0.5	14	86	13	1.29
I306044		3.09	0.002	<0.2	2.80	<2	<10	80	<0.5	2	1.29	<0.5	20	215	25	1.69
I306045		3.45	0.002	<0.2	2.76	<2	<10	110	<0.5	<2	4.55	<0.5	22	237	46	2.59
I306046		3.07	0.001	<0.2	1.87	<2	<10	30	<0.5	<2	1.63	<0.5	14	119	32	1.87
I306047		3.92	0.001	<0.2	2.19	<2	<10	60	<0.5	2	1.57	<0.5	24	191	57	2.10
I306048		2.61	0.001	<0.2	2.30	<2	<10	50	<0.5	<2	1.93	<0.5	24	233	82	2.05
I306049		2.93	0.002	<0.2	1.62	<2	<10	30	<0.5	<2	2.20	<0.5	13	121	69	1.76
I306050		0.10	NSS	1.0	1.56	18	<10	200	<0.5	<2	1.00	0.5	11	44	651	3.47
I306051		3.79	0.007	<0.2	2.54	<2	<10	90	<0.5	2	2.12	<0.5	19	234	27	2.20
I306052		3.04	0.001	<0.2	2.24	<2	<10	30	<0.5	<2	2.96	<0.5	14	183	17	1.70
I306053		3.17	0.004	<0.2	2.52	<2	<10	40	<0.5	<2	2.85	<0.5	18	229	22	2.32
I306054		3.92	0.001	<0.2	1.80	<2	<10	80	<0.5	<2	2.64	<0.5	12	35	35	2.15
I306055		2.96	0.001	<0.2	1.69	<2	<10	60	<0.5	<2	3.12	<0.5	12	41	38	2.01
I306056		3.70	0.001	<0.2	2.18	<2	<10	120	<0.5	<2	2.57	<0.5	14	109	36	2.34
I306057		3.46	0.001	<0.2	2.01	<2	<10	140	<0.5	<2	2.18	<0.5	12	128	16	1.98
I306058		3.10	0.002	<0.2	2.22	<2	<10	90	<0.5	<2	3.69	<0.5	15	133	48	2.21
I306059		3.42	0.002	<0.2	1.62	<2	<10	50	<0.5	<2	2.48	<0.5	9	55	15	1.29
I306060		0.13	0.004	<0.2	1.28	4	<10	120	<0.5	<2	0.72	<0.5	9	46	25	2.18
I306061		3.57	0.001	<0.2	1.98	4	<10	150	<0.5	2	3.77	<0.5	23	101	148	2.17

\*\*\*\*\* See Appendix Page for comments regarding this certificate \*\*\*\*\*



ALS Canada Ltd.  
2103 Dollarton Hwy  
North Vancouver BC V7H 0A7  
Phone: 604 984 0221 Fax: 604 984 0218 www.alsglobal.com

To: KAMINAK GOLD CORPORATION  
1440-625 HOWE ST  
VANCOUVER BC V6C 2T6

Page: 2 - B  
Total # Pages: 3 (A - C)  
Plus Appendix Pages  
Finalized Date: 22-SEP-2010  
Account: KAMGOL

Project: Coffee

# CERTIFICATE OF ANALYSIS WH10129115

Sample Description	Method Analyte Units LOR	ME-ICP41 Ga ppm 10	ME-ICP41 Hg ppm 1	ME-ICP41 K % 0.01	ME-ICP41 La ppm 10	ME-ICP41 Mg % 0.01	ME-ICP41 Mn ppm 5	ME-ICP41 Mo ppm 1	ME-ICP41 Na % 0.01	ME-ICP41 Ni ppm 1	ME-ICP41 P ppm 10	ME-ICP41 Pb ppm 2	ME-ICP41 S % 0.01	ME-ICP41 Sb ppm 2	ME-ICP41 Sc ppm 1	ME-ICP41 Sr ppm 1
I306022		<10	<1	0.22	30	0.40	359	<1	0.02	7	370	7	0.08	2	1	92
I306023		10	<1	0.99	40	0.93	483	<1	0.02	44	500	7	0.02	<2	9	156
I306024		<10	<1	0.57	30	0.43	379	<1	0.01	29	490	8	0.02	5	5	121
I306025		<10	<1	0.25	30	0.07	300	<1	0.01	11	350	12	0.01	6	1	47
I306026		<10	<1	0.39	30	0.40	550	<1	0.01	15	430	14	0.04	7	4	106
I306027		10	<1	0.76	30	2.88	656	<1	0.03	74	640	5	0.06	<2	12	92
I306028		10	<1	0.63	20	2.45	426	<1	0.03	59	340	7	0.03	<2	9	87
I306029		10	<1	0.67	10	2.20	354	1	0.04	26	400	7	0.02	<2	4	73
I306030		10	12	0.26	10	1.55	562	9	0.07	38	520	1040	0.99	149	4	91
I306031		<10	<1	0.99	<10	2.59	309	<1	0.04	70	180	4	0.02	<2	3	56
I306032		<10	<1	0.54	<10	2.13	185	1	0.04	82	10	2	0.04	<2	3	56
I306033		<10	<1	0.79	<10	2.58	246	<1	0.04	59	70	3	0.02	<2	3	77
I306034		<10	<1	0.85	<10	2.43	320	<1	0.03	64	40	3	0.02	<2	5	177
I306035		<10	<1	0.98	<10	2.60	299	2	0.04	101	50	2	0.02	<2	2	128
I306036		<10	<1	1.42	<10	3.35	324	<1	0.03	104	60	2	0.05	<2	4	73
I306037		<10	<1	0.65	<10	2.19	194	1	0.04	68	50	3	0.08	<2	3	44
I306038		<10	<1	0.83	<10	2.70	238	<1	0.04	72	30	4	0.02	<2	4	49
I306039		<10	<1	1.20	<10	2.93	228	<1	0.04	74	30	4	0.03	<2	3	52
I306040		<10	<1	0.11	<10	0.53	374	2	0.09	29	510	5	0.06	<2	5	39
I306041		<10	<1	0.86	<10	2.91	203	<1	0.04	82	10	3	0.02	<2	1	50
I306042		<10	<1	1.18	<10	2.47	225	4	0.03	59	10	2	0.09	<2	1	41
I306043		<10	<1	0.98	<10	2.35	212	3	0.05	68	20	3	0.22	<2	2	57
I306044		<10	<1	1.27	<10	3.23	193	<1	0.04	147	50	3	0.27	<2	2	51
I306045		10	<1	0.88	<10	2.99	422	<1	0.05	67	50	2	0.27	<2	8	104
I306046		<10	<1	0.40	<10	1.61	225	<1	0.08	37	90	3	0.11	<2	6	60
I306047		<10	<1	0.64	<10	2.02	220	1	0.07	63	90	2	0.19	<2	4	52
I306048		<10	<1	0.60	<10	2.10	203	<1	0.06	64	30	3	0.20	<2	4	73
I306049		<10	<1	0.20	10	1.59	206	<1	0.08	35	270	2	0.13	<2	4	70
I306050		<10	<1	0.25	10	0.70	472	30	0.12	32	650	73	0.61	<2	6	51
I306051		<10	<1	0.76	<10	2.30	281	<1	0.09	58	50	2	0.15	<2	6	76
I306052		<10	<1	0.21	<10	2.11	294	<1	0.05	48	30	3	0.06	<2	5	175
I306053		10	<1	0.29	<10	2.76	387	1	0.04	56	220	2	0.10	<2	9	174
I306054		10	<1	0.52	20	1.51	295	<1	0.08	15	1390	3	0.22	<2	4	128
I306055		10	<1	0.34	20	1.67	323	<1	0.06	22	940	2	0.13	<2	4	90
I306056		10	<1	0.90	10	2.03	378	<1	0.08	32	600	3	0.19	<2	4	83
I306057		<10	<1	0.86	10	1.74	275	<1	0.09	35	250	2	0.12	<2	5	59
I306058		10	<1	0.90	10	2.27	404	<1	0.07	38	440	2	0.23	<2	7	80
I306059		<10	<1	0.37	<10	1.44	202	<1	0.07	25	170	2	0.05	<2	3	72
I306060		<10	<1	0.11	<10	0.52	374	2	0.09	29	510	4	0.05	<2	5	39
I306061		<10	<1	0.65	<10	1.97	340	<1	0.06	74	300	4	0.33	<2	5	395



ALS Canada Ltd.  
2103 Dollarton Hwy  
North Vancouver BC V7H 0A7  
Phone: 604 984 0221 Fax: 604 984 0218 www.alsglobal.com

To: KAMINAK GOLD CORPORATION  
1440-625 HOWE ST  
VANCOUVER BC V6C 2T6

Page: 2 - C  
Total # Pages: 3 (A - C)  
Plus Appendix Pages  
Finalized Date: 22-SEP-2010  
Account: KAMGOL

Project: Coffee

**CERTIFICATE OF ANALYSIS WH10129115**

Sample Description	Method Analyte Units LOR	ME-ICP41 Th ppm 20	ME-ICP41 Ti % 0.01	ME-ICP41 Ti ppm 10	ME-ICP41 U ppm 10	ME-ICP41 V ppm 1	ME-ICP41 W ppm 10	ME-ICP41 Zn ppm 2
I306022		20	<0.01	<10	<10	8	<10	25
I306023		20	0.06	<10	<10	51	<10	80
I306024		20	0.02	<10	<10	31	<10	58
I306025		20	<0.01	<10	<10	8	<10	24
I306026		20	0.01	<10	<10	20	<10	37
I306027		<20	0.04	<10	<10	67	<10	53
I306028		<20	0.03	<10	<10	50	<10	35
I306029		<20	0.09	<10	<10	46	<10	28
I306030		<20	0.04	<10	<10	46	<10	2120
I306031		<20	0.08	<10	<10	25	<10	22
I306032		<20	0.05	<10	<10	18	<10	13
I306033		<20	0.07	<10	<10	23	<10	15
I306034		<20	0.10	<10	<10	45	<10	20
I306035		<20	0.07	<10	<10	29	<10	16
I306036		<20	0.11	<10	<10	38	<10	27
I306037		<20	0.08	<10	<10	24	<10	16
I306038		<20	0.07	<10	<10	27	<10	16
I306039		<20	0.06	<10	<10	25	<10	16
I306040		<20	0.13	<10	<10	51	40	38
I306041		<20	0.03	<10	<10	14	<10	14
I306042		<20	0.03	<10	<10	11	<10	18
I306043		<20	0.04	<10	<10	15	<10	13
I306044		<20	0.06	<10	<10	21	<10	20
I306045		<20	0.11	<10	<10	68	<10	29
I306046		<20	0.14	<10	<10	59	<10	16
I306047		<20	0.10	<10	<10	41	<10	16
I306048		<20	0.07	<10	<10	30	<10	13
I306049		<20	0.09	<10	<10	33	<10	13
I306050		<20	0.12	<10	<10	71	20	99
I306051		<20	0.09	<10	<10	41	<10	22
I306052		<20	0.07	<10	<10	39	<10	26
I306053		<20	0.12	<10	<10	58	<10	40
I306054		<20	0.24	<10	<10	75	<10	22
I306055		<20	0.16	<10	<10	73	<10	20
I306056		<20	0.13	<10	<10	51	<10	30
I306057		<20	0.09	<10	<10	50	<10	24
I306058		<20	0.09	<10	<10	57	<10	24
I306059		<20	0.05	<10	<10	24	<10	10
I306060		<20	0.13	<10	<10	51	40	39
I306061		<20	0.10	<10	<10	53	<10	20

\*\*\*\*\* See Appendix Page for comments regarding this certificate \*\*\*\*\*





ALS Canada Ltd.  
 2103 Dollarton Hwy  
 North Vancouver BC V7H 0A7  
 Phone: 604 984 0221 Fax: 604 984 0218 www.alsglobal.com

To: KAMINAK GOLD CORPORATION  
 1440-625 HOWE ST  
 VANCOUVER BC V6C 2T6

Page: 3 - A  
 Total # Pages: 3 (A - C)  
 Plus Appendix Pages  
 Finalized Date: 22-SEP-2010  
 Account: KAMGOL

Project: Coffee

**CERTIFICATE OF ANALYSIS WH10129115**

Sample Description	Method Analyte Units LOR	WEI-21 Recvd Wt. kg 0.02	Au-ICP22 Au ppm 0.001	ME-ICP41 Ag ppm 0.2	ME-ICP41 Al % 0.01	ME-ICP41 As ppm 2	ME-ICP41 B ppm 10	ME-ICP41 Ba ppm 10	ME-ICP41 Be ppm 0.5	ME-ICP41 Bi ppm 2	ME-ICP41 Ca % 0.01	ME-ICP41 Cd ppm 0.5	ME-ICP41 Co ppm 1	ME-ICP41 Cr ppm 1	ME-ICP41 Cu ppm 1	ME-ICP41 Fe % 0.01
I306062		3.26	0.002	<0.2	2.31	<2	<10	160	<0.5	<2	3.49	<0.5	17	107	48	1.72
I306063		3.67	0.002	<0.2	1.82	3	<10	40	<0.5	<2	3.43	<0.5	15	105	36	1.61
I306064		3.51	0.001	<0.2	1.36	<2	<10	20	<0.5	<2	2.51	<0.5	18	91	39	1.58
I306065		3.77	0.002	<0.2	1.40	2	<10	80	<0.5	<2	3.90	<0.5	10	59	11	1.22
I306066		3.69	0.001	<0.2	1.48	2	<10	70	<0.5	<2	2.40	<0.5	16	92	37	1.56
I306067		3.84	0.002	<0.2	1.83	<2	<10	80	<0.5	<2	1.73	<0.5	12	106	25	1.58
I306068		3.48	0.001	<0.2	1.70	<2	<10	60	<0.5	<2	2.92	<0.5	13	146	24	1.89
I306069		3.73	0.001	<0.2	2.60	2	<10	90	<0.5	<2	3.51	<0.5	18	171	38	2.25
I306070		0.12	9.74	0.4	1.54	4110	<10	60	0.5	<2	0.82	<0.5	14	71	70	3.78
I306071		3.55	0.002	<0.2	1.72	5	<10	120	<0.5	<2	2.01	<0.5	19	110	29	1.97

\*\*\*\*\* See Appendix Page for comments regarding this certificate \*\*\*\*\*



ALS Canada Ltd.  
 2103 Dollarton Hwy  
 North Vancouver BC V7H 0A7  
 Phone: 604 984 0221 Fax: 604 984 0218 www.alsglobal.com

To: KAMINAK GOLD CORPORATION  
 1440-625 HOWE ST  
 VANCOUVER BC V6C 2T6

Page: 3 - B  
 Total # Pages: 3 (A - C)  
 Plus Appendix Pages  
 Finalized Date: 22-SEP-2010  
 Account: KAMGOL

Project: Coffee

**CERTIFICATE OF ANALYSIS WH10129115**

Sample Description	Method Analyte Units LOR	ME-ICP41 Ga ppm 10	ME-ICP41 Hg ppm 1	ME-ICP41 K % 0.01	ME-ICP41 La ppm 10	ME-ICP41 Mg % 0.01	ME-ICP41 Mn ppm 5	ME-ICP41 Mo ppm 1	ME-ICP41 Na % 0.01	ME-ICP41 Ni ppm 1	ME-ICP41 P ppm 10	ME-ICP41 Pb ppm 2	ME-ICP41 S % 0.01	ME-ICP41 Sb ppm 2	ME-ICP41 Sc ppm 1	ME-ICP41 Sr ppm 1
I306062		<10	<1	0.91	<10	2.40	319	<1	0.03	47	160	3	0.12	<2	4	655
I306063		<10	<1	0.28	<10	1.95	317	<1	0.04	48	80	3	0.09	<2	4	239
I306064		<10	1	0.17	<10	1.45	249	<1	0.07	38	240	4	0.21	<2	3	110
I306065		<10	1	0.50	10	1.35	267	<1	0.06	31	70	3	0.09	<2	3	573
I306066		<10	1	0.62	<10	1.39	229	<1	0.07	46	100	2	0.26	<2	4	100
I306067		<10	1	0.82	<10	1.57	179	<1	0.09	51	50	2	0.10	<2	3	68
I306068		<10	<1	0.82	<10	1.66	313	<1	0.07	52	290	2	0.13	<2	4	76
I306069		<10	1	1.60	<10	2.61	428	<1	0.05	77	150	<2	0.19	<2	4	144
I306070		<10	1	0.17	10	0.90	398	5	0.07	65	500	7	0.93	34	5	40
I306071		<10	1	0.87	<10	1.70	242	<1	0.07	59	50	3	0.49	<2	3	146

\*\*\*\*\* See Appendix Page for comments regarding this certificate \*\*\*\*\*



ALS Canada Ltd.  
 2103 Dollarton Hwy  
 North Vancouver BC V7H 0A7  
 Phone: 604 984 0221 Fax: 604 984 0218 www.alsglobal.com

To: KAMINAK GOLD CORPORATION  
 1440-625 HOWE ST  
 VANCOUVER BC V6C 2T6

Page: 3 - C  
 Total # Pages: 3 (A - C)  
 Plus Appendix Pages  
 Finalized Date: 22-SEP-2010  
 Account: KAMGOL

Project: Coffee

**CERTIFICATE OF ANALYSIS WH10129115**

Sample Description	Method Analyte Units LOR	ME-ICP41	ME-ICP41	ME-ICP41	ME-ICP41	ME-ICP41	ME-ICP41	ME-ICP41
		Th	Ti	Tl	U	V	W	Zn
		ppm 20	% 0.01	ppm 10	ppm 10	ppm 1	ppm 10	ppm 2
I306062		<20	0.09	<10	<10	49	<10	22
I306063		<20	0.06	<10	<10	38	<10	17
I306064		<20	0.08	<10	<10	33	<10	15
I306065		<20	0.04	<10	<10	25	<10	11
I306066		<20	0.10	<10	<10	41	<10	12
I306067		<20	0.09	<10	<10	35	<10	11
I306068		<20	0.13	<10	<10	50	<10	15
I306069		<20	0.13	<10	<10	52	<10	30
I306070		<20	0.11	<10	<10	52	50	53
I306071		<20	0.08	<10	<10	36	<10	18

\*\*\*\*\* See Appendix Page for comments regarding this certificate \*\*\*\*\*



ALS Canada Ltd.  
2103 Dollarton Hwy  
North Vancouver BC V7H 0A7  
Phone: 604 984 0221 Fax: 604 984 0218 www.alsglobal.com

To: KAMINAK GOLD CORPORATION  
1440-625 HOWE ST  
VANCOUVER BC V6C 2T6

Page: Appendix 1  
Total # Appendix Pages: 1  
Finalized Date: 22-SEP-2010  
Account: KAMGOL

Project: Coffee

**CERTIFICATE OF ANALYSIS WH10129115**

Method	CERTIFICATE COMMENTS
ALL METHODS	NSS is non-sufficient sample.



ALS Canada Ltd.  
2103 Dollarton Hwy  
North Vancouver BC V7H 0A7  
Phone: 604 984 0221 Fax: 604 984 0218 www.alsglobal.com

To: KAMINAK GOLD CORPORATION  
1440-625 HOWE ST  
VANCOUVER BC V6C 2T6

Page: 1  
Finalized Date: 23-SEP-2010  
This copy reported on  
14-JAN-2011  
Account: KAMGOL

**CERTIFICATE WH10129116**

Project: Coffee

P.O. No.: KGC-10-0822

This report is for 85 Drill Core samples submitted to our lab in Whitehorse, YT, Canada on 10-SEP-2010.

The following have access to data associated with this certificate:

TOM BOKENFOHR  
TIM SMITH

VICKI EARL

ADAM SIMMONS

**SAMPLE PREPARATION**

ALS CODE	DESCRIPTION
WEI-21	Received Sample Weight
LOG-24	Pulp Login - Rcd w/o Barcode
LOG-22	Sample login - Rcd w/o BarCode
CRU-QC	Crushing QC Test
PUL-QC	Pulverizing QC Test
CRU-31	Fine crushing - 70% <2mm
SPL-21	Split sample - riffle splitter
PUL-31	Pulverize split to 85% <75 um

**ANALYTICAL PROCEDURES**

ALS CODE	DESCRIPTION	INSTRUMENT
Au-ICP22	Au 50g FA ICP-AES finish	ICP-AES
ME-ICP41	35 Element Aqua Regia ICP-AES	ICP-AES

To: KAMINAK GOLD CORPORATION  
ATTN: ALS CHEMEX

This is the Final Report and supersedes any preliminary report with this certificate number. Results apply to samples as submitted. All pages of this report have been checked and approved for release.

Signature:

Colin Ramshaw, Vancouver Laboratory Manager



ALS Canada Ltd.  
2103 Dollarton Hwy  
North Vancouver BC V7H 0A7  
Phone: 604 984 0221 Fax: 604 984 0218 www.alsglobal.com

To: KAMINAK GOLD CORPORATION  
1440-625 HOWE ST  
VANCOUVER BC V6C 2T6

Page: 2 - A  
Total # Pages: 4 (A - C)  
Plus Appendix Pages  
Finalized Date: 23-SEP-2010  
Account: KAMGOL

Project: Coffee

# CERTIFICATE OF ANALYSIS WH10129116

Sample Description	Method Analyte Units LOR	WEI-21 Recvd Wt. kg 0.02	Au-ICP22 Au ppm 0.001	ME-ICP41 Ag ppm 0.2	ME-ICP41 Al % 0.01	ME-ICP41 As ppm 2	ME-ICP41 B ppm 10	ME-ICP41 Ba ppm 10	ME-ICP41 Be ppm 0.5	ME-ICP41 Bi ppm 2	ME-ICP41 Ca % 0.01	ME-ICP41 Cd ppm 0.5	ME-ICP41 Co ppm 1	ME-ICP41 Cr ppm 1	ME-ICP41 Cu ppm 1	ME-ICP41 Fe % 0.01
I308261		3.21	0.001	<0.2	0.71	42	<10	10	0.6	<2	1.11	<0.5	11	29	19	3.79
I308262		3.15	0.003	<0.2	1.00	73	<10	10	0.7	<2	0.88	<0.5	13	28	30	3.46
I308263		3.07	0.001	<0.2	0.85	36	<10	10	0.8	<2	0.54	<0.5	13	40	25	4.92
I308264		3.26	0.003	<0.2	0.95	42	<10	10	0.7	<2	1.17	<0.5	16	37	30	4.29
I308265		3.19	0.001	<0.2	0.76	33	<10	10	0.7	<2	3.10	<0.5	13	31	35	4.54
I308266		3.04	0.671	<0.2	0.60	3650	<10	40	0.8	<2	4.02	<0.5	12	23	26	3.35
I308267		3.39	0.234	<0.2	0.68	1040	<10	20	0.7	<2	2.18	<0.5	11	37	34	4.11
I308268		3.31	0.005	<0.2	0.81	23	<10	10	0.5	<2	1.02	<0.5	13	38	64	3.91
I308269		3.20	0.003	<0.2	0.87	7	<10	10	0.5	<2	0.33	<0.5	10	33	32	2.87
I308270		0.12	0.463	3.0	1.75	63	<10	190	<0.5	<2	2.55	1.7	15	55	5260	5.02
I308271		2.95	0.079	<0.2	0.81	631	<10	20	0.5	<2	0.99	<0.5	11	26	40	3.06
I308272		3.15	0.002	<0.2	0.94	6	<10	10	0.6	<2	0.60	<0.5	8	36	24	3.35
I308273		3.02	0.028	<0.2	0.81	153	<10	20	0.6	<2	1.51	<0.5	7	33	14	2.97
I308274		3.20	0.358	<0.2	0.68	902	<10	30	0.6	<2	1.85	<0.5	9	33	14	3.52
I308275		3.03	0.004	<0.2	0.92	17	<10	10	0.6	<2	1.54	<0.5	8	34	37	3.56
I308276		3.38	0.005	<0.2	0.83	38	<10	10	0.6	<2	3.05	2.3	6	7	137	3.21
I308277		3.42	0.002	<0.2	0.92	7	<10	10	0.5	<2	0.41	<0.5	3	8	19	2.03
I308278		3.08	0.002	<0.2	0.82	6	<10	10	0.5	<2	1.04	<0.5	2	9	11	2.05
I308279		3.20	0.003	<0.2	0.86	11	<10	10	0.5	<2	0.98	<0.5	2	8	44	1.93
I308280		0.13	9.44	0.6	1.52	4150	<10	60	0.5	<2	0.80	<0.5	14	71	70	3.78
I308281		3.17	0.002	<0.2	0.87	3	<10	10	<0.5	<2	0.47	<0.5	3	10	13	1.78
I308282		3.31	0.001	<0.2	0.83	6	<10	20	0.5	<2	2.08	<0.5	2	10	35	1.96
I308283		6.59	0.001	0.3	0.63	<2	<10	20	<0.5	<2	2.64	<0.5	2	8	29	0.96
I308284		2.68	0.004	0.3	0.73	60	<10	130	<0.5	<2	1.57	<0.5	11	23	44	2.20
I308285		3.09	0.003	<0.2	0.86	106	<10	20	0.6	<2	1.36	<0.5	21	28	32	2.84
I308286		3.15	0.002	<0.2	0.71	41	<10	20	0.6	<2	3.90	<0.5	7	24	47	2.03
I308287		3.26	0.003	<0.2	0.69	24	<10	20	0.5	<2	2.01	<0.5	7	18	60	2.32
I308288		3.02	0.002	<0.2	0.70	44	<10	20	0.5	<2	2.23	<0.5	9	24	38	2.29
I308289		3.05	0.002	0.2	0.72	57	<10	20	0.6	<2	2.25	<0.5	9	20	31	2.53
I308290		0.13	0.002	<0.2	1.29	<2	<10	120	<0.5	<2	0.78	<0.5	11	48	25	2.21
I308291		2.93	0.003	0.2	0.83	82	<10	20	0.6	<2	1.94	0.7	10	25	79	2.95
I308292		2.96	0.003	<0.2	1.20	265	<10	30	0.9	<2	2.42	1.0	21	51	161	5.00
I308293		3.20	0.001	<0.2	1.18	202	<10	20	1.1	<2	2.26	<0.5	23	62	59	5.66
I308294		2.92	0.003	<0.2	1.08	197	<10	30	0.9	<2	2.51	<0.5	19	51	60	4.72
I308295		2.80	0.002	<0.2	1.28	238	<10	30	0.9	<2	2.29	<0.5	20	55	48	4.50
I308296		2.79	0.002	<0.2	1.11	232	<10	190	0.9	<2	2.53	<0.5	23	53	60	5.13
I308297		2.89	0.002	<0.2	1.06	206	<10	280	0.8	<2	3.05	<0.5	15	43	47	3.68
I308298		2.79	0.001	<0.2	1.20	274	<10	20	1.1	<2	1.29	<0.5	24	64	45	4.94
I308299		3.01	0.001	<0.2	1.32	388	<10	140	1.1	<2	0.98	<0.5	25	64	52	4.77
I308300		0.14	0.002	<0.2	1.29	3	<10	120	<0.5	<2	0.76	<0.5	10	47	25	2.21



ALS Canada Ltd.  
2103 Dollarton Hwy  
North Vancouver BC V7H 0A7  
Phone: 604 984 0221 Fax: 604 984 0218 www.alsglobal.com

To: KAMINAK GOLD CORPORATION  
1440-625 HOWE ST  
VANCOUVER BC V6C 2T6

Page: 2 - B  
Total # Pages: 4 (A - C)  
Plus Appendix Pages  
Finalized Date: 23-SEP-2010  
Account: KAMGOL

Project: Coffee

**CERTIFICATE OF ANALYSIS WH10129116**

Sample Description	Method Analyte Units LOR	ME-ICP41 Ga ppm 10	ME-ICP41 Hg ppm 1	ME-ICP41 K % 0.01	ME-ICP41 La ppm 10	ME-ICP41 Mg % 0.01	ME-ICP41 Mn ppm 5	ME-ICP41 Mo ppm 1	ME-ICP41 Na % 0.01	ME-ICP41 Ni ppm 1	ME-ICP41 P ppm 10	ME-ICP41 Pb ppm 2	ME-ICP41 S % 0.01	ME-ICP41 Sb ppm 2	ME-ICP41 Sc ppm 1	ME-ICP41 Sr ppm 1
I308261		<10	1	0.01	10	0.16	969	<1	0.01	28	220	9	0.54	<2	6	9
I308262		<10	1	0.02	20	0.15	997	<1	0.01	31	140	14	0.40	2	6	9
I308263		<10	1	0.01	20	0.21	1245	<1	0.01	35	190	11	0.55	<2	7	6
I308264		<10	1	0.01	20	0.18	1125	<1	0.01	32	510	12	0.61	<2	9	12
I308265		<10	<1	0.01	20	0.20	1195	<1	0.01	39	310	17	0.52	<2	9	18
I308266		<10	<1	0.18	20	0.31	945	<1	0.01	29	380	14	0.86	4	6	45
I308267		<10	1	0.09	20	0.24	1205	<1	0.01	26	410	18	0.61	3	9	20
I308268		<10	1	0.02	20	0.17	958	<1	0.01	25	360	7	0.66	<2	8	10
I308269		<10	1	0.03	20	0.12	680	<1	0.01	19	440	6	0.50	<2	6	6
I308270		<10	1	0.21	10	1.13	763	45	0.09	74	930	44	1.48	5	7	90
I308271		<10	<1	0.08	20	0.37	682	<1	0.01	23	280	15	0.74	<2	6	34
I308272		<10	1	0.04	20	0.20	877	<1	<0.01	15	380	5	0.35	<2	7	9
I308273		<10	<1	0.06	30	0.21	870	<1	0.01	14	220	9	0.34	<2	7	18
I308274		<10	1	0.12	20	0.52	916	<1	0.01	18	290	11	0.48	<2	7	65
I308275		<10	1	0.04	20	0.20	889	<1	0.01	16	380	9	0.43	<2	8	14
I308276		<10	1	0.10	20	0.36	630	<1	0.01	8	230	74	1.07	10	4	40
I308277		<10	1	0.02	30	0.14	621	<1	0.01	6	230	7	0.20	<2	4	8
I308278		<10	1	0.04	40	0.13	643	<1	0.01	9	320	8	0.25	<2	4	10
I308279		<10	1	0.03	30	0.14	602	<1	0.01	6	300	6	0.16	2	4	11
I308280		10	1	0.17	10	0.90	396	6	0.07	66	500	8	0.93	36	5	39
I308281		<10	<1	0.03	30	0.12	472	<1	<0.01	8	260	7	0.18	<2	3	7
I308282		<10	<1	0.08	30	0.29	589	<1	<0.01	5	210	8	0.12	2	4	29
I308283		<10	<1	0.03	20	0.07	305	<1	<0.01	2	160	6	0.07	2	2	14
I308284		<10	<1	0.03	20	0.30	675	1	<0.01	29	750	27	0.34	6	6	34
I308285		<10	1	0.02	20	0.27	983	1	<0.01	52	690	44	0.49	9	7	22
I308286		<10	<1	0.03	20	0.46	702	<1	<0.01	15	960	32	0.33	5	7	53
I308287		<10	<1	0.03	20	0.40	874	<1	<0.01	9	790	41	0.35	4	7	36
I308288		<10	1	0.04	20	0.49	799	1	<0.01	16	940	50	0.48	6	7	47
I308289		<10	<1	0.06	30	0.48	1020	<1	<0.01	15	930	60	0.46	5	9	40
I308290		<10	<1	0.11	10	0.56	393	3	0.08	30	530	6	0.04	<2	5	37
I308291		<10	<1	0.05	30	0.56	1075	1	<0.01	20	1120	114	0.66	8	9	42
I308292		<10	1	0.05	30	0.73	2070	<1	<0.01	41	1300	132	1.26	8	14	37
I308293		10	1	0.04	40	0.75	1810	<1	<0.01	45	1170	113	1.25	6	16	36
I308294		<10	<1	0.04	40	0.75	1595	<1	<0.01	40	1340	84	1.27	6	13	40
I308295		10	1	0.04	40	0.67	1480	<1	<0.01	44	1260	70	1.16	6	14	37
I308296		<10	<1	0.05	30	0.75	1555	1	<0.01	48	1750	66	1.37	9	15	44
I308297		<10	<1	0.03	30	0.84	1320	<1	<0.01	29	1180	54	0.92	3	11	35
I308298		10	1	0.02	40	0.42	1195	<1	<0.01	58	930	32	0.82	2	14	15
I308299		10	1	0.02	30	0.34	1045	1	<0.01	70	840	36	0.88	2	12	14
I308300		<10	<1	0.11	10	0.55	391	2	0.07	28	530	5	0.04	<2	5	37

\*\*\*\*\* See Appendix Page for comments regarding this certificate \*\*\*\*\*



ALS Canada Ltd.  
2103 Dollarton Hwy  
North Vancouver BC V7H 0A7  
Phone: 604 984 0221 Fax: 604 984 0218 www.alsglobal.com

To: KAMINAK GOLD CORPORATION  
1440-625 HOWE ST  
VANCOUVER BC V6C 2T6

Page: 2 - C  
Total # Pages: 4 (A - C)  
Plus Appendix Pages  
Finalized Date: 23-SEP-2010  
Account: KAMGOL

Project: Coffee

**CERTIFICATE OF ANALYSIS WH10129116**

Sample Description	Method Analyte Units LOR	ME-ICP41 Th ppm 20	ME-ICP41 Ti % 0.01	ME-ICP41 Tl ppm 10	ME-ICP41 U ppm 10	ME-ICP41 V ppm 1	ME-ICP41 W ppm 10	ME-ICP41 Zn ppm 2
I308261		<20	<0.01	<10	<10	38	<10	33
I308262		<20	<0.01	<10	<10	30	<10	30
I308263		<20	<0.01	<10	<10	43	<10	32
I308264		<20	<0.01	<10	<10	44	<10	38
I308265		<20	<0.01	<10	<10	50	<10	42
I308266		<20	<0.01	<10	<10	31	<10	28
I308267		<20	<0.01	<10	<10	41	<10	47
I308268		<20	<0.01	<10	<10	35	<10	59
I308269		<20	<0.01	<10	<10	23	<10	42
I308270		<20	0.07	<10	<10	80	<10	195
I308271		20	<0.01	<10	<10	28	<10	39
I308272		<20	<0.01	<10	<10	29	<10	44
I308273		<20	<0.01	<10	<10	28	<10	35
I308274		<20	<0.01	<10	<10	31	<10	47
I308275		<20	<0.01	<10	<10	31	<10	55
I308276		20	<0.01	<10	<10	25	<10	442
I308277		20	<0.01	<10	<10	18	<10	33
I308278		20	<0.01	<10	<10	16	<10	31
I308279		20	<0.01	<10	<10	16	<10	31
I308280		<20	0.10	<10	<10	52	40	52
I308281		20	<0.01	<10	<10	17	<10	38
I308282		20	<0.01	<10	<10	25	<10	38
I308283		<20	<0.01	<10	<10	10	<10	18
I308284		<20	<0.01	<10	<10	27	<10	29
I308285		<20	<0.01	<10	<10	35	<10	41
I308286		<20	<0.01	<10	<10	35	<10	56
I308287		<20	<0.01	<10	<10	32	<10	66
I308288		<20	<0.01	<10	<10	33	<10	89
I308289		<20	<0.01	<10	<10	33	<10	72
I308290		<20	0.13	<10	<10	53	40	41
I308291		<20	<0.01	<10	<10	38	<10	206
I308292		<20	0.01	<10	<10	66	<10	334
I308293		<20	<0.01	<10	<10	78	<10	151
I308294		<20	<0.01	<10	<10	64	<10	148
I308295		20	<0.01	<10	<10	67	<10	134
I308296		<20	<0.01	<10	<10	71	<10	163
I308297		20	<0.01	<10	<10	52	<10	89
I308298		20	0.01	<10	<10	66	<10	102
I308299		<20	0.01	<10	<10	64	<10	106
I308300		<20	0.13	<10	<10	53	40	41

\*\*\*\*\* See Appendix Page for comments regarding this certificate \*\*\*\*\*





ALS Canada Ltd.  
2103 Dollarton Hwy  
North Vancouver BC V7H 0A7  
Phone: 604 984 0221 Fax: 604 984 0218 www.alsglobal.com

To: KAMINAK GOLD CORPORATION  
1440-625 HOWE ST  
VANCOUVER BC V6C 2T6

Page: 3 - A  
Total # Pages: 4 (A - C)  
Plus Appendix Pages  
Finalized Date: 23-SEP-2010  
Account: KAMGOL

Project: Coffee

## CERTIFICATE OF ANALYSIS WH10129116

Sample Description	Method Analyte Units LOR	WEI-21 Recvd Wt. kg 0.02	Au-ICP22 Au ppm 0.001	ME-ICP41 Ag ppm 0.2	ME-ICP41 Al % 0.01	ME-ICP41 As ppm 2	ME-ICP41 B ppm 10	ME-ICP41 Ba ppm 10	ME-ICP41 Be ppm 0.5	ME-ICP41 Bi ppm 2	ME-ICP41 Ca % 0.01	ME-ICP41 Cd ppm 0.5	ME-ICP41 Co ppm 1	ME-ICP41 Cr ppm 1	ME-ICP41 Cu ppm 1	ME-ICP41 Fe % 0.01
I308301		2.83	0.002	<0.2	1.19	424	<10	20	0.9	<2	2.03	<0.5	26	68	59	4.07
I308302		2.89	0.004	<0.2	1.35	362	<10	20	1.1	<2	2.08	<0.5	26	66	56	5.06
I308303		3.00	0.002	<0.2	1.29	445	<10	180	1.2	<2	1.31	<0.5	17	47	25	4.61
I308304		3.09	0.001	<0.2	1.31	414	<10	10	1.4	<2	0.66	<0.5	24	68	48	5.44
I308305		2.90	0.001	<0.2	1.09	394	<10	10	0.9	<2	2.63	<0.5	28	59	44	4.11
I308306		3.37	0.001	0.2	1.10	399	<10	70	0.7	<2	13.6	<0.5	31	105	60	2.72
I308307		2.37	0.001	<0.2	1.01	685	<10	10	0.7	<2	10.4	<0.5	18	38	111	2.96
I308308		2.98	0.001	<0.2	1.03	160	<10	20	0.8	<2	6.14	<0.5	7	16	25	2.55
I308309		3.05	0.001	<0.2	1.12	502	<10	10	1.5	2	6.47	<0.5	31	155	107	5.44
I308310		0.12	3.11	61.7	1.90	36	<10	170	<0.5	<2	2.77	8.3	10	52	183	3.06
I308311		2.91	0.001	<0.2	1.34	245	<10	10	1.3	<2	4.90	<0.5	23	74	47	4.30
I308312		3.12	<0.001	<0.2	1.06	1160	<10	110	0.9	<2	3.21	<0.5	24	42	50	3.16
I308313		2.93	0.001	<0.2	1.64	1195	<10	150	1.1	<2	1.31	<0.5	21	42	48	2.96
I308314		3.21	<0.001	<0.2	1.05	300	<10	150	0.9	<2	0.63	<0.5	17	31	29	3.11
I308315		3.02	<0.001	<0.2	1.26	91	<10	740	0.9	<2	0.39	<0.5	6	10	13	2.44
I308316		2.85	<0.001	<0.2	1.02	65	<10	10	0.8	<2	0.38	<0.5	6	8	10	2.21
I308317		2.72	0.001	<0.2	1.29	49	<10	10	0.8	<2	0.37	<0.5	4	11	19	2.31
I308318		2.83	<0.001	<0.2	1.00	77	<10	10	0.8	<2	0.51	<0.5	6	10	21	2.37
I308319		2.75	<0.001	<0.2	2.02	1190	<10	10	1.2	<2	1.36	1.1	31	66	43	2.84
I308320		0.16	0.002	<0.2	1.26	6	<10	120	<0.5	<2	0.73	<0.5	10	47	25	2.19
I308321		2.60	0.001	<0.2	1.34	810	<10	10	1.2	<2	1.56	0.6	30	75	41	4.70
I308322		2.88	<0.001	<0.2	1.36	233	<10	10	1.0	<2	1.14	<0.5	12	33	43	3.71
I308323		3.01	<0.001	<0.2	0.81	31	<10	10	0.7	<2	0.42	<0.5	5	7	10	2.19
I308324		3.28	0.002	<0.2	1.02	35	<10	20	1.1	<2	3.67	<0.5	5	11	9	2.52
I308325		2.65	0.001	<0.2	0.80	37	<10	30	0.7	<2	1.77	<0.5	3	6	7	1.69
I308326		2.91	0.001	<0.2	1.30	43	<10	20	0.8	<2	1.00	<0.5	4	6	10	2.05
I308327		3.24	0.002	<0.2	0.99	183	<10	10	0.9	<2	3.53	<0.5	11	33	28	3.70
I308328		2.66	0.001	<0.2	1.20	102	<10	10	0.6	<2	0.47	<0.5	8	19	14	2.01
I308329		2.80	0.002	<0.2	0.96	194	<10	10	0.7	<2	1.18	<0.5	9	31	49	2.73
I308330		0.12	NSS	1.2	1.55	17	<10	200	<0.5	<2	1.04	0.6	11	47	642	3.71
I308331		3.01	0.006	<0.2	0.87	137	<10	30	0.6	<2	13.5	<0.5	9	29	23	2.75
I308332		3.16	0.001	<0.2	0.58	152	<10	20	<0.5	<2	17.8	<0.5	8	17	85	1.81
I308333		3.01	0.002	<0.2	1.40	145	<10	10	0.8	<2	1.46	<0.5	10	25	22	2.32
I308334		3.87	0.001	<0.2	0.85	187	<10	30	0.6	<2	0.72	<0.5	9	16	46	1.83
I308335		2.90	0.014	1.4	0.84	298	<10	50	0.6	<2	2.55	<0.5	19	32	1400	3.04
I308336		3.00	0.004	0.5	0.98	264	<10	190	0.9	<2	2.85	<0.5	22	28	511	3.42
I308337		2.40	<0.001	<0.2	0.92	75	<10	100	1.0	<2	0.94	<0.5	6	11	15	1.87
I308338		2.86	<0.001	<0.2	0.55	36	<10	260	0.9	<2	2.43	<0.5	5	9	9	2.04
I308339		3.52	<0.001	<0.2	0.73	27	<10	420	1.0	<2	2.66	<0.5	6	9	26	2.21
I308340		0.13	0.004	<0.2	1.26	4	<10	120	<0.5	<2	0.76	<0.5	10	47	25	2.19



ALS Canada Ltd.  
2103 Dollarton Hwy  
North Vancouver BC V7H 0A7  
Phone: 604 984 0221 Fax: 604 984 0218 www.alsglobal.com

To: KAMINAK GOLD CORPORATION  
1440-625 HOWE ST  
VANCOUVER BC V6C 2T6

Page: 3 - B  
Total # Pages: 4 (A - C)  
Plus Appendix Pages  
Finalized Date: 23-SEP-2010  
Account: KAMGOL

Project: Coffee

**CERTIFICATE OF ANALYSIS WH10129116**

Sample Description	Method Analyte Units LOR	ME-ICP41 Ga ppm 10	ME-ICP41 Hg ppm 1	ME-ICP41 K % 0.01	ME-ICP41 La ppm 10	ME-ICP41 Mg % 0.01	ME-ICP41 Mn ppm 5	ME-ICP41 Mo ppm 1	ME-ICP41 Na % 0.01	ME-ICP41 Ni ppm 1	ME-ICP41 P ppm 10	ME-ICP41 Pb ppm 2	ME-ICP41 S % 0.01	ME-ICP41 Sb ppm 2	ME-ICP41 Sc ppm 1	ME-ICP41 Sr ppm 1
I308301		<10	1	0.04	30	0.58	1045	5	<0.01	68	1290	45	0.95	3	14	22
I308302		<10	1	0.03	40	0.65	1325	<1	<0.01	63	1520	52	1.09	4	15	25
I308303		<10	1	0.01	50	0.40	1295	<1	<0.01	35	970	43	0.87	4	11	16
I308304		<10	<1	0.01	40	0.26	1350	<1	<0.01	57	730	21	1.21	3	13	12
I308305		<10	1	0.02	40	0.30	907	<1	<0.01	57	1260	26	1.46	2	11	47
I308306		<10	<1	0.02	40	0.24	604	<1	<0.01	287	740	17	1.36	<2	9	289
I308307		<10	<1	0.01	30	0.13	456	<1	<0.01	52	670	24	1.68	3	7	189
I308308		<10	<1	0.01	50	0.16	514	<1	<0.01	13	490	24	0.87	2	6	159
I308309		10	<1	0.03	40	0.30	1160	1	<0.01	236	820	24	1.47	<2	14	94
I308310		10	12	0.25	10	1.59	570	9	0.05	37	540	1100	1.01	153	4	86
I308311		10	<1	0.01	40	0.23	878	1	<0.01	67	660	23	1.07	<2	15	41
I308312		<10	1	0.01	40	0.16	567	1	<0.01	57	1150	29	1.74	6	10	61
I308313		<10	6	0.01	50	0.31	599	1	<0.01	46	1480	38	1.41	12	10	19
I308314		<10	<1	0.02	50	0.17	652	1	<0.01	32	900	22	1.15	2	8	10
I308315		<10	<1	0.02	70	0.12	575	<1	<0.01	7	640	17	0.43	<2	5	7
I308316		<10	<1	0.01	70	0.12	536	<1	<0.01	7	590	18	0.34	<2	4	7
I308317		<10	1	0.01	60	0.12	544	<1	0.01	10	530	22	0.32	<2	4	8
I308318		<10	1	0.02	70	0.15	606	<1	0.01	10	700	25	0.43	<2	5	11
I308319		10	5	0.01	50	0.27	464	2	0.01	67	2080	47	1.79	8	11	29
I308320		<10	<1	0.10	10	0.56	380	2	0.09	30	520	2	0.04	<2	5	38
I308321		<10	2	0.02	50	0.43	1255	<1	0.01	56	1490	45	1.24	5	18	23
I308322		<10	1	0.04	40	0.34	1030	<1	0.01	29	820	29	0.85	<2	10	16
I308323		<10	1	0.04	50	0.11	595	<1	0.01	7	500	19	0.28	<2	4	8
I308324		<10	1	0.08	40	0.13	804	<1	0.01	9	640	26	0.38	<2	5	38
I308325		<10	1	0.07	40	0.08	478	<1	0.01	6	970	20	0.26	<2	3	31
I308326		<10	1	0.03	60	0.09	553	<1	0.01	5	500	25	0.40	<2	3	12
I308327		<10	1	0.05	30	0.38	1255	<1	0.01	22	970	29	0.73	2	9	28
I308328		<10	<1	0.02	40	0.15	518	<1	0.01	18	470	25	0.48	<2	5	10
I308329		<10	1	0.03	40	0.34	865	<1	0.01	19	710	29	0.58	2	8	16
I308330		<10	1	0.25	10	0.76	490	29	0.12	34	680	79	0.61	2	6	50
I308331		<10	2	0.04	20	0.49	1115	<1	0.01	16	1030	17	0.63	3	10	296
I308332		<10	2	0.03	20	0.30	418	<1	0.02	15	790	11	1.0	3	4	615
I308333		<10	3	0.01	50	0.25	709	<1	0.01	20	1270	27	0.59	3	6	91
I308334		<10	2	0.02	40	0.16	466	<1	0.01	17	830	21	0.62	2	4	28
I308335		<10	3	0.03	30	0.25	556	<1	0.01	37	1310	23	1.76	8	5	29
I308336		<10	2	0.04	30	0.35	813	<1	0.01	28	1210	34	1.41	4	6	58
I308337		<10	1	0.04	60	0.17	443	<1	0.01	9	590	39	0.50	2	5	28
I308338		<10	1	0.16	30	0.14	584	<1	0.02	7	890	17	0.44	<2	4	107
I308339		<10	2	0.11	60	0.22	494	<1	0.01	8	890	22	0.41	<2	4	125
I308340		<10	<1	0.10	10	0.56	380	2	0.09	30	520	3	0.03	<2	5	38

\*\*\*\*\* See Appendix Page for comments regarding this certificate \*\*\*\*\*



ALS Canada Ltd.  
2103 Dollarton Hwy  
North Vancouver BC V7H 0A7  
Phone: 604 984 0221 Fax: 604 984 0218 www.alsglobal.com

To: KAMINAK GOLD CORPORATION  
1440-625 HOWE ST  
VANCOUVER BC V6C 2T6

Page: 3 - C  
Total # Pages: 4 (A - C)  
Plus Appendix Pages  
Finalized Date: 23-SEP-2010  
Account: KAMGOL

Project: Coffee

**CERTIFICATE OF ANALYSIS WH10129116**

Sample Description	Method Analyte Units LOR	ME-ICP41 Th ppm 20	ME-ICP41 Ti % 0.01	ME-ICP41 Tl ppm 10	ME-ICP41 U ppm 10	ME-ICP41 V ppm 1	ME-ICP41 W ppm 10	ME-ICP41 Zn ppm 2
I308301		<20	<0.01	10	<10	67	<10	116
I308302		20	<0.01	<10	<10	77	<10	115
I308303		20	<0.01	10	<10	61	<10	69
I308304		20	0.01	10	<10	75	<10	78
I308305		20	<0.01	10	<10	60	<10	96
I308306		20	<0.01	<10	10	30	<10	94
I308307		20	<0.01	10	<10	34	<10	80
I308308		30	<0.01	<10	<10	27	<10	34
I308309		20	<0.01	<10	<10	56	<10	76
I308310		<20	0.04	<10	<10	46	10	2110
I308311		20	<0.01	<10	<10	60	<10	111
I308312		20	<0.01	10	<10	45	<10	121
I308313		30	<0.01	30	<10	45	<10	106
I308314		20	<0.01	<10	<10	36	<10	53
I308315		40	<0.01	<10	<10	18	<10	32
I308316		30	<0.01	<10	<10	18	<10	33
I308317		30	<0.01	<10	<10	20	<10	31
I308318		40	<0.01	<10	<10	20	<10	43
I308319		20	<0.01	20	<10	49	<10	160
I308320		<20	0.13	<10	<10	52	40	40
I308321		20	<0.01	20	<10	86	<10	180
I308322		20	<0.01	<10	<10	50	<10	75
I308323		30	<0.01	<10	<10	20	<10	30
I308324		20	<0.01	<10	<10	32	<10	33
I308325		20	<0.01	<10	<10	28	<10	22
I308326		30	<0.01	<10	<10	26	<10	33
I308327		20	<0.01	<10	<10	46	<10	71
I308328		20	<0.01	<10	<10	23	<10	39
I308329		20	<0.01	<10	<10	40	<10	68
I308330		<20	0.13	<10	<10	73	30	104
I308331		<20	<0.01	<10	<10	41	<10	41
I308332		20	<0.01	<10	<10	19	<10	34
I308333		20	<0.01	<10	<10	51	<10	47
I308334		20	<0.01	<10	<10	35	<10	49
I308335		<20	<0.01	10	<10	30	<10	101
I308336		20	<0.01	10	<10	67	<10	79
I308337		30	<0.01	<10	<10	36	<10	49
I308338		20	0.01	<10	<10	75	<10	35
I308339		30	0.01	<10	<10	38	<10	37
I308340		<20	0.13	<10	<10	52	40	39



ALS Canada Ltd.  
 2103 Dollarton Hwy  
 North Vancouver BC V7H 0A7  
 Phone: 604 984 0221 Fax: 604 984 0218 www.alsglobal.com

To: KAMINAK GOLD CORPORATION  
 1440-625 HOWE ST  
 VANCOUVER BC V6C 2T6

Page: 4 - A  
 Total # Pages: 4 (A - C)  
 Plus Appendix Pages  
 Finalized Date: 23-SEP-2010  
 Account: KAMGOL

Project: Coffee

**CERTIFICATE OF ANALYSIS WH10129116**

Sample Description	Method Analyte Units LOR	WEI-21 Recvd Wt. kg 0.02	Au-ICP22 Au ppm 0.001	ME-ICP41 Ag ppm 0.2	ME-ICP41 Al % 0.01	ME-ICP41 As ppm 2	ME-ICP41 B ppm 10	ME-ICP41 Ba ppm 10	ME-ICP41 Be ppm 0.5	ME-ICP41 Bi ppm 2	ME-ICP41 Ca % 0.01	ME-ICP41 Cd ppm 0.5	ME-ICP41 Co ppm 1	ME-ICP41 Cr ppm 1	ME-ICP41 Cu ppm 1	ME-ICP41 Fe % 0.01
I308341		3.16	0.004	<0.2	0.48	52	<10	330	0.9	<2	2.34	<0.5	6	14	13	2.72
I308342		3.09	0.001	<0.2	0.50	13	<10	1030	1.5	<2	4.40	<0.5	7	18	10	2.22
I308343		2.58	<0.001	<0.2	0.71	2	<10	190	1.1	<2	1.53	<0.5	5	14	9	2.14
I308344		3.31	<0.001	<0.2	0.77	10	<10	520	0.9	<2	1.65	<0.5	4	12	15	1.98
I308345		3.21	<0.001	<0.2	1.06	213	<10	260	1.2	<2	4.59	<0.5	15	69	32	2.71

\*\*\*\*\* See Appendix Page for comments regarding this certificate \*\*\*\*\*



ALS Canada Ltd.  
 2103 Dollarton Hwy  
 North Vancouver BC V7H 0A7  
 Phone: 604 984 0221 Fax: 604 984 0218 www.alsglobal.com

To: KAMINAK GOLD CORPORATION  
 1440-625 HOWE ST  
 VANCOUVER BC V6C 2T6

Page: 4 - B  
 Total # Pages: 4 (A - C)  
 Plus Appendix Pages  
 Finalized Date: 23-SEP-2010  
 Account: KAMGOL

Project: Coffee

**CERTIFICATE OF ANALYSIS WH10129116**

Sample Description	Method Analyte Units LOR	ME-ICP41	ME-ICP41	ME-ICP41	ME-ICP41	ME-ICP41	ME-ICP41	ME-ICP41	ME-ICP41	ME-ICP41	ME-ICP41	ME-ICP41	ME-ICP41	ME-ICP41	ME-ICP41
		Ga	Hg	K	La	Mg	Mn	Mo	Na	Ni	P	Pb	S	Sb	Sc
		ppm 10	ppm 1	% 0.01	ppm 10	% 0.01	ppm 5	ppm 1	% 0.01	ppm 1	ppm 10	ppm 2	% 0.01	ppm 2	ppm 1
I308341		<10	2	0.26	40	0.41	831	<1	0.02	10	800	13	0.33	<2	5
I308342		<10	1	0.24	50	0.26	586	<1	0.02	11	710	15	0.28	<2	6
I308343		<10	<1	0.41	50	0.43	309	<1	0.06	7	550	11	0.18	<2	3
I308344		<10	1	0.33	50	0.43	289	<1	0.04	6	470	14	0.27	<2	3
I308345		<10	1	0.05	50	0.22	535	<1	0.01	68	620	18	0.58	<2	8

\*\*\*\*\* See Appendix Page for comments regarding this certificate \*\*\*\*\*





ALS Canada Ltd.  
2103 Dollarton Hwy  
North Vancouver BC V7H 0A7  
Phone: 604 984 0221 Fax: 604 984 0218 www.alsglobal.com

To: KAMINAK GOLD CORPORATION  
1440-625 HOWE ST  
VANCOUVER BC V6C 2T6

Page: Appendix 1  
Total # Appendix Pages: 1  
Finalized Date: 23-SEP-2010  
Account: KAMGOL

Project: Coffee

**CERTIFICATE OF ANALYSIS WH10129116**

Method	CERTIFICATE COMMENTS
ALL METHODS	NSS is non-sufficient sample.



ALS Canada Ltd.  
2103 Dollarton Hwy  
North Vancouver BC V7H 0A7  
Phone: 604 984 0221 Fax: 604 984 0218 www.alsglobal.com

To: KAMINAK GOLD CORPORATION  
1440-625 HOWE ST  
VANCOUVER BC V6C 2T6

Page: 1  
Finalized Date: 26-SEP-2010  
This copy reported on  
14-JAN-2011  
Account: KAMGOL

## CERTIFICATE WH10129117

Project: Coffee

P.O. No.: KGC-10-0821

This report is for 41 Drill Core samples submitted to our lab in Whitehorse, YT, Canada on 10-SEP-2010.

The following have access to data associated with this certificate:

TOM BOKENFOHR  
TIM SMITH

VICKI EARL

ADAM SIMMONS

## SAMPLE PREPARATION

ALS CODE	DESCRIPTION
WEI-21	Received Sample Weight
LOG-24	Pulp Login - Rcd w/o Barcode
LOG-22	Sample login - Rcd w/o BarCode
CRU-QC	Crushing QC Test
PUL-QC	Pulverizing QC Test
CRU-31	Fine crushing - 70% <2mm
SPL-21	Split sample - riffle splitter
PUL-31	Pulverize split to 85% <75 um

## ANALYTICAL PROCEDURES

ALS CODE	DESCRIPTION	INSTRUMENT
Au-ICP22	Au 50g FA ICP-AES finish	ICP-AES
Au-GRA22	Au 50 g FA-GRAV finish	WST-SIM
ME-ICP41	35 Element Aqua Regia ICP-AES	ICP-AES

To: KAMINAK GOLD CORPORATION  
ATTN: ALS CHEMEX

This is the Final Report and supersedes any preliminary report with this certificate number. Results apply to samples as submitted. All pages of this report have been checked and approved for release.

Signature:

Colin Ramshaw, Vancouver Laboratory Manager





ALS Canada Ltd.  
2103 Dollarton Hwy  
North Vancouver BC V7H 0A7  
Phone: 604 984 0221 Fax: 604 984 0218 www.alsglobal.com

To: KAMINAK GOLD CORPORATION  
1440-625 HOWE ST  
VANCOUVER BC V6C 2T6

Page: 2 - A  
Total # Pages: 3 (A - C)  
Finalized Date: 26-SEP-2010  
Account: KAMGOL

Project: Coffee

**CERTIFICATE OF ANALYSIS WH10129117**

Sample Description	Method Analyte Units LOR	WEI-21 Recvd Wt. kg 0.02	Au-ICP22 Au ppm 0.001	Au-ICP22 Au ppm 0.05	ME-ICP41 Ag ppm 0.2	ME-ICP41 Al % 0.01	ME-ICP41 As ppm 2	ME-ICP41 B ppm 10	ME-ICP41 Ba ppm 10	ME-ICP41 Be ppm 0.5	ME-ICP41 Bi ppm 2	ME-ICP41 Ca % 0.01	ME-ICP41 Cd ppm 0.5	ME-ICP41 Co ppm 1	ME-ICP41 Cr ppm 1	ME-ICP41 Cu ppm 1
I305982		3.05	0.005		0.2	3.27	74	<10	240	0.9	<2	2.82	<0.5	15	127	34
I305983		4.06	0.008		0.3	2.59	119	<10	260	0.6	2	5.03	<0.5	11	70	27
I305984		2.52	0.002		<0.2	2.33	54	<10	200	0.6	<2	2.82	<0.5	9	47	24
I305985		3.88	0.002		0.3	2.80	153	<10	230	0.6	<2	2.16	<0.5	15	77	24
I305986		3.13	0.002		<0.2	2.84	82	<10	250	0.9	<2	2.76	<0.5	15	139	26
I305987		3.47	0.001		0.2	2.67	314	<10	230	0.5	<2	3.02	<0.5	16	60	31
I305988		3.14	0.001		0.3	2.33	295	<10	190	0.5	2	9.1	<0.5	12	48	33
I305989		3.17	0.001		<0.2	1.95	14	<10	190	0.5	2	3.20	<0.5	10	43	19
I305990		0.06	9.75		0.6	1.52	4040	<10	60	0.5	2	0.80	<0.5	13	69	68
I305991		3.54	0.002		<0.2	2.18	24	<10	180	0.6	<2	3.09	<0.5	17	41	32
I305992		3.10	0.001		<0.2	2.17	42	<10	180	0.7	<2	6.30	<0.5	17	42	35
I305993		3.25	0.001		<0.2	2.14	15	<10	240	0.6	<2	5.03	<0.5	13	48	28
I305994		3.12	0.002		<0.2	2.48	30	<10	320	<0.5	<2	1.09	<0.5	15	65	22
I305995		3.04	0.003		0.3	1.53	21	<10	150	0.5	<2	15.9	<0.5	7	28	20
I305996		3.21	0.003		0.2	1.85	33	<10	230	0.8	2	10.3	<0.5	10	50	20
I305997		3.44	0.003		<0.2	2.38	75	<10	290	1.1	<2	2.84	<0.5	15	55	29
I305998		3.13	0.002		<0.2	1.65	13	<10	110	1.2	<2	2.99	<0.5	9	83	14
I305999		3.45	0.002		<0.2	1.43	25	<10	80	1.1	<2	2.91	<0.5	9	39	8
I306000		0.07	0.005		0.2	1.27	6	<10	120	<0.5	<2	0.73	<0.5	10	48	24
I306001		3.27	0.002		<0.2	1.40	15	<10	150	1.0	<2	2.65	<0.5	7	16	15
I306002		3.01	0.050		<0.2	1.11	42	<10	60	1.0	<2	2.77	<0.5	7	14	6
I306003		3.48	0.002		<0.2	1.80	16	<10	330	1.2	<2	2.78	<0.5	12	56	8
I306004		3.12	0.003		<0.2	1.30	27	<10	70	0.9	<2	6.67	<0.5	10	35	45
I306005		3.02	0.015		<0.2	1.56	66	<10	110	1.1	<2	5.70	<0.5	12	32	36
I306006		3.42	>10.0	20.2	1.3	0.97	4390	<10	140	1.0	<2	2.53	<0.5	13	21	28
I306007		3.21	>10.0	10.55	0.7	1.68	2520	<10	310	1.2	<2	3.97	<0.5	14	44	17
I306008		3.02	3.00		0.2	0.78	3260	<10	130	1.0	<2	2.05	<0.5	13	22	23
I306009		3.10	0.569		<0.2	0.98	1070	<10	150	1.0	2	2.05	<0.5	11	19	14
I306010		0.06	2.52		1.0	0.51	606	<10	80	<0.5	<2	7.3	2.1	7	28	47
I306011		3.00	0.213		<0.2	0.75	485	<10	310	0.9	<2	3.26	<0.5	11	14	15
I306012		3.29	1.400		0.2	0.98	1615	<10	170	1.3	<2	3.83	<0.5	12	17	17
I306013		3.59	2.99		0.2	0.52	1130	<10	110	0.8	<2	2.64	<0.5	8	7	19
I306014		3.69	9.93		1.5	0.64	2490	<10	90	1.3	3	0.71	<0.5	10	10	23
I306015		3.19	1.095		<0.2	0.54	636	<10	990	0.7	<2	1.11	<0.5	4	6	12
I306016		2.88	0.021		<0.2	0.72	33	<10	170	0.6	<2	1.63	<0.5	2	5	27
I306017		3.11	0.008		<0.2	0.51	28	<10	210	0.7	<2	1.29	<0.5	3	6	7
I306018		3.24	0.004		<0.2	0.70	15	<10	360	0.5	<2	1.21	<0.5	3	7	2
I306019		3.32	0.003		<0.2	0.52	30	<10	370	0.5	<2	1.26	<0.5	3	6	1
I306020		0.07	0.002		<0.2	1.25	5	<10	120	<0.5	<2	0.69	<0.5	10	47	25
I306021		3.62	0.002		<0.2	0.63	24	<10	210	0.8	<2	1.45	<0.5	3	7	5



ALS Canada Ltd.  
2103 Dollarton Hwy  
North Vancouver BC V7H 0A7  
Phone: 604 984 0221 Fax: 604 984 0218 www.alsglobal.com

To: KAMINAK GOLD CORPORATION  
1440-625 HOWE ST  
VANCOUVER BC V6C 2T6

Page: 2 - B  
Total # Pages: 3 (A - C)  
Finalized Date: 26-SEP-2010  
Account: KAMGOL

Project: Coffee

# CERTIFICATE OF ANALYSIS WH10129117

Sample Description	Method Analyte Units LOR	ME-ICP41 Fe %	ME-ICP41 Ga ppm	ME-ICP41 Hg ppm	ME-ICP41 K %	ME-ICP41 La ppm	ME-ICP41 Mg %	ME-ICP41 Mn ppm	ME-ICP41 Mo ppm	ME-ICP41 Na %	ME-ICP41 Ni ppm	ME-ICP41 P ppm	ME-ICP41 Pb ppm	ME-ICP41 S %	ME-ICP41 Sb ppm	ME-ICP41 Sc ppm
		0.01	10	1	0.01	10	0.01	5	1	0.01	1	10	2	0.01	2	1
I305982		4.00	10	<1	1.50	20	2.06	487	<1	0.04	85	520	6	0.02	4	6
I305983		3.40	10	<1	1.32	10	1.67	528	1	0.04	35	580	7	0.02	2	5
I305984		3.15	10	1	1.27	20	1.28	467	1	0.05	28	550	5	0.04	<2	3
I305985		3.69	10	<1	1.58	30	1.72	520	1	0.07	53	570	9	0.04	2	5
I305986		3.73	10	<1	1.70	30	2.03	512	1	0.04	121	490	6	0.11	<2	7
I305987		3.85	10	1	1.40	20	1.71	500	1	0.04	41	640	10	0.44	<2	7
I305988		3.35	10	1	1.36	30	1.36	442	1	0.04	24	530	32	0.35	2	7
I305989		2.90	10	<1	1.15	30	1.17	430	1	0.05	24	380	6	0.32	<2	5
I305990		3.71	10	1	0.17	10	0.89	389	6	0.07	63	470	7	0.90	34	5
I305991		4.21	10	<1	1.27	40	1.28	477	1	0.03	38	310	7	0.68	2	7
I305992		4.29	10	<1	1.21	30	1.61	703	1	0.03	33	650	10	0.62	2	8
I305993		3.47	10	<1	1.33	30	1.33	500	1	0.03	34	400	10	0.47	<2	7
I305994		4.13	10	<1	1.46	30	1.48	435	<1	0.06	40	480	7	0.42	<2	9
I305995		2.12	<10	<1	0.89	20	1.05	426	1	0.02	17	520	10	0.20	3	5
I305996		2.50	10	<1	0.96	20	1.26	436	1	0.03	23	470	9	0.29	3	9
I305997		4.08	10	<1	1.42	40	1.48	516	1	0.02	38	460	6	0.38	4	10
I305998		2.79	10	<1	0.83	40	1.36	490	1	0.01	53	370	8	0.18	4	5
I305999		2.51	<10	<1	0.50	40	1.08	364	1	0.02	24	460	6	0.22	11	7
I306000		2.18	<10	<1	0.10	10	0.56	377	3	0.08	30	500	3	0.05	<2	5
I306001		2.17	10	<1	0.49	30	1.00	348	<1	0.03	20	400	7	0.26	6	4
I306002		2.19	<10	<1	0.45	40	1.04	320	<1	0.04	12	430	4	0.28	6	4
I306003		2.98	10	<1	0.79	40	1.39	460	<1	0.04	55	610	12	0.42	8	6
I306004		2.39	<10	<1	0.54	40	0.60	441	<1	0.01	23	510	19	0.11	11	6
I306005		3.23	<10	<1	0.62	40	0.77	611	<1	0.02	25	680	22	0.04	17	6
I306006		3.10	<10	<1	0.49	30	0.75	407	<1	0.01	35	520	13	1.59	22	5
I306007		3.07	<10	<1	0.83	30	1.20	395	<1	0.02	28	580	8	1.02	13	6
I306008		2.90	<10	<1	0.44	20	0.80	417	<1	0.01	27	470	10	1.49	10	4
I306009		2.78	<10	<1	0.53	30	0.80	403	<1	0.01	27	410	12	0.67	128	4
I306010		1.99	<10	4	0.20	10	2.15	265	16	0.01	47	920	35	1.62	62	3
I306011		2.61	<10	<1	0.41	30	0.92	497	<1	0.02	16	460	7	0.46	10	4
I306012		3.26	<10	<1	0.54	30	1.40	695	1	0.01	16	720	13	1.12	47	5
I306013		2.27	<10	<1	0.34	30	0.96	542	<1	0.01	11	320	17	0.39	72	3
I306014		2.90	<10	<1	0.29	20	0.32	242	<1	0.01	27	80	37	1.71	>10000	4
I306015		1.44	<10	<1	0.20	40	0.05	217	<1	0.02	6	200	16	0.06	51	2
I306016		1.23	<10	<1	0.16	40	0.20	203	<1	0.01	2	220	9	0.04	39	1
I306017		1.27	<10	<1	0.15	40	0.16	194	<1	0.02	3	210	8	0.05	8	2
I306018		1.57	10	<1	0.20	40	0.34	292	<1	0.04	3	340	5	0.10	5	2
I306019		1.30	<10	<1	0.17	40	0.18	221	<1	0.04	3	290	5	0.02	13	2
I306020		2.07	<10	<1	0.10	<10	0.53	374	2	0.09	30	540	4	0.05	<2	4
I306021		1.45	<10	<1	0.20	40	0.14	220	<1	0.04	4	350	6	0.02	6	2



ALS Canada Ltd.  
2103 Dollarton Hwy  
North Vancouver BC V7H 0A7  
Phone: 604 984 0221 Fax: 604 984 0218 www.alsglobal.com

To: KAMINAK GOLD CORPORATION  
1440-625 HOWE ST  
VANCOUVER BC V6C 2T6

Page: 2 - C  
Total # Pages: 3 (A - C)  
Finalized Date: 26-SEP-2010  
Account: KAMGOL

Project: Coffee

**CERTIFICATE OF ANALYSIS WH10129117**

Sample Description	Method Analyte Units LOR	ME-ICP41 Sr ppm 1	ME-ICP41 Th ppm 20	ME-ICP41 Ti % 0.01	ME-ICP41 Tl ppm 10	ME-ICP41 U ppm 10	ME-ICP41 V ppm 1	ME-ICP41 W ppm 10	ME-ICP41 Zn ppm 2
I305982		96	<20	0.18	<10	<10	62	<10	67
I305983		140	<20	0.18	<10	<10	54	<10	56
I305984		79	<20	0.17	<10	<10	43	<10	59
I305985		100	<20	0.19	<10	<10	52	<10	63
I305986		93	<20	0.17	<10	<10	47	<10	65
I305987		78	<20	0.16	<10	<10	61	<10	69
I305988		347	<20	0.14	<10	<10	51	<10	52
I305989		106	20	0.13	<10	<10	34	<10	39
I305990		38	<20	0.10	<10	<10	51	40	51
I305991		117	20	0.15	<10	<10	46	<10	71
I305992		237	<20	0.13	<10	<10	58	<10	79
I305993		138	<20	0.15	<10	<10	42	<10	59
I305994		81	<20	0.16	<10	<10	62	<10	48
I305995		635	<20	0.09	<10	<10	29	<10	39
I305996		352	<20	0.08	<10	<10	45	<10	40
I305997		100	<20	0.15	<10	<10	55	<10	64
I305998		129	20	0.08	<10	<10	31	<10	45
I305999		92	20	0.04	<10	<10	36	<10	28
I306000		37	<20	0.12	<10	<10	51	40	39
I306001		95	20	0.03	<10	<10	20	<10	29
I306002		119	20	0.02	<10	<10	18	<10	23
I306003		91	20	0.07	<10	<10	34	<10	56
I306004		186	20	0.03	<10	<10	31	<10	50
I306005		187	20	0.04	<10	<10	38	<10	78
I306006		104	<20	0.01	<10	<10	19	<10	46
I306007		160	<20	0.03	<10	<10	33	<10	42
I306008		108	<20	<0.01	<10	<10	16	<10	33
I306009		80	<20	0.01	<10	<10	16	<10	44
I306010		53	<20	<0.01	<10	<10	93	<10	208
I306011		107	<20	<0.01	<10	<10	15	<10	33
I306012		166	<20	<0.01	<10	<10	19	<10	53
I306013		166	<20	<0.01	<10	<10	5	<10	40
I306014		83	<20	<0.01	10	<10	8	<10	64
I306015		65	20	<0.01	<10	<10	6	<10	24
I306016		50	20	<0.01	<10	<10	9	<10	18
I306017		59	20	<0.01	<10	<10	12	<10	17
I306018		94	20	0.01	<10	<10	17	<10	26
I306019		82	20	<0.01	<10	<10	13	<10	18
I306020		36	<20	0.11	<10	<10	49	40	40
I306021		76	20	<0.01	<10	<10	15	<10	24



ALS Canada Ltd.  
 2103 Dollarton Hwy  
 North Vancouver BC V7H 0A7  
 Phone: 604 984 0221 Fax: 604 984 0218 www.alsglobal.com

To: KAMINAK GOLD CORPORATION  
 1440-625 HOWE ST  
 VANCOUVER BC V6C 2T6

Page: 3 - A  
 Total # Pages: 3 (A - C)  
 Finalized Date: 26-SEP-2010  
 Account: KAMGOL

Project: Coffee

**CERTIFICATE OF ANALYSIS WH10129117**

Sample Description	Method Analyte Units LOR	WEI-21 Recvd Wt. kg 0.02	Au-ICP22 Au ppm 0.001	Au-GRA22 Au ppm 0.05	ME-ICP41 Ag ppm 0.2	ME-ICP41 Al % 0.01	ME-ICP41 As ppm 2	ME-ICP41 B ppm 10	ME-ICP41 Ba ppm 10	ME-ICP41 Be ppm 0.5	ME-ICP41 Bi ppm 2	ME-ICP41 Ca % 0.01	ME-ICP41 Cd ppm 0.5	ME-ICP41 Co ppm 1	ME-ICP41 Cr ppm 1	ME-ICP41 Cu ppm 1
I308629		2.64	0.006		<0.2	2.66	56	<10	140	0.7	<2	6.01	<0.5	12	51	28



ALS Canada Ltd.

2103 Dollarton Hwy  
North Vancouver BC V7H 0A7

Phone: 604 984 0221      Fax: 604 984 0218      [www.alsglobal.com](http://www.alsglobal.com)

TO: KAMINAK GOLD CORPORATION  
1440-625 HOWE ST  
VANCOUVER BC V6C 2T6

Page: 3 - B

**Total # Pages: 3 (A – C)**

Finalized Date: 26-SEP-2010

Account: KAMGOL

Project: Coffee

**CERTIFICATE OF ANALYSIS    WH10129117**

Sample Description	Method Analyte Units LOR	ME-ICP41	ME-ICP41	ME-ICP41	ME-ICP41	ME-ICP41	ME-ICP41	ME-ICP41	ME-ICP41	ME-ICP41	ME-ICP41	ME-ICP41	ME-ICP41	ME-ICP41	ME-ICP41	ME-ICP41
		Fe	Ga	Hg	K	La	Mg	Mn	Mo	Na	Ni	P	Pb	S	Sb	Sc
		%	ppm	ppm	%	ppm	%	ppm	ppm	%	ppm	ppm	ppm	%	ppm	ppm
		0.01	10	1	0.01	10	0.01	5	1	0.01	1	10	2	0.01	2	1
I308629		3.30	10	<1	1.10	20	1.37	487	<1	0.04	35	590	10	0.01	4	4



ALS Canada Ltd.  
 2103 Dollarton Hwy  
 North Vancouver BC V7H 0A7  
 Phone: 604 984 0221 Fax: 604 984 0218 www.alsglobal.com

To: KAMINAK GOLD CORPORATION  
 1440-625 HOWE ST  
 VANCOUVER BC V6C 2T6

Page: 3 - C  
 Total # Pages: 3 (A - C)  
 Finalized Date: 26-SEP-2010  
 Account: KAMGOL

Project: Coffee

**CERTIFICATE OF ANALYSIS WH10129117**

Sample Description	Method Analyte Units LOR	ME-ICP41	ME-ICP41	ME-ICP41	ME-ICP41	ME-ICP41	ME-ICP41	ME-ICP41	ME-ICP41
		Sr	Th	Ti	Tl	U	V	W	Zn
		ppm 1	ppm 20	% 0.01	ppm 10	ppm 10	ppm 1	ppm 10	ppm 2
I308629		155	<20	0.13	<10	<10	43	<10	55



ALS Canada Ltd.  
2103 Dollarton Hwy  
North Vancouver BC V7H 0A7  
Phone: 604 984 0221 Fax: 604 984 0218 www.alsglobal.com

To: KAMINAK GOLD CORPORATION  
1440-625 HOWE ST  
VANCOUVER BC V6C 2T6

Page: 1  
Finalized Date: 23-SEP-2010  
This copy reported on  
14-JAN-2011  
Account: KAMGOL

**CERTIFICATE WH10129401**

Project: Coffee

P.O. No.: KGC-10-0856

This report is for 80 Drill Core samples submitted to our lab in Whitehorse, YT, Canada on 11-SEP-2010.

The following have access to data associated with this certificate:

TOM BOKENFOHR  
TIM SMITH

VICKI EARL

ADAM SIMMONS

**SAMPLE PREPARATION**

ALS CODE	DESCRIPTION
WEI-21	Received Sample Weight
LOG-24	Pulp Login - Rcd w/o Barcode
LOG-22	Sample login - Rcd w/o BarCode
CRU-QC	Crushing QC Test
PUL-QC	Pulverizing QC Test
CRU-31	Fine crushing - 70% <2mm
SPL-21	Split sample - riffle splitter
PUL-31	Pulverize split to 85% <75 um

**ANALYTICAL PROCEDURES**

ALS CODE	DESCRIPTION	INSTRUMENT
Au-ICP22	Au 50g FA ICP-AES finish	ICP-AES
ME-ICP41	35 Element Aqua Regia ICP-AES	ICP-AES

To: KAMINAK GOLD CORPORATION  
ATTN: ALS CHEMEX

This is the Final Report and supersedes any preliminary report with this certificate number. Results apply to samples as submitted. All pages of this report have been checked and approved for release.

Signature:

  
Colin Ramshaw, Vancouver Laboratory Manager



ALS Canada Ltd.  
2103 Dollarton Hwy  
North Vancouver BC V7H 0A7  
Phone: 604 984 0221 Fax: 604 984 0218 www.alsglobal.com

To: KAMINAK GOLD CORPORATION  
1440-625 HOWE ST  
VANCOUVER BC V6C 2T6

Page: 2 - A  
Total # Pages: 3 (A - C)  
Finalized Date: 23-SEP-2010  
Account: KAMGOL

Project: Coffee

**CERTIFICATE OF ANALYSIS WH10129401**

Sample Description	Method Analyte Units LOR	WEI-21 Recvd Wt. kg 0.02	Au-ICP22 Au ppm 0.001	ME-ICP41 Ag ppm 0.2	ME-ICP41 Al % 0.01	ME-ICP41 As ppm 2	ME-ICP41 B ppm 10	ME-ICP41 Ba ppm 10	ME-ICP41 Be ppm 0.5	ME-ICP41 Bi ppm 2	ME-ICP41 Ca % 0.01	ME-ICP41 Cd ppm 0.5	ME-ICP41 Co ppm 1	ME-ICP41 Cr ppm 1	ME-ICP41 Cu ppm 1	ME-ICP41 Fe % 0.01
I308431		2.69	0.447	<0.2	0.54	3380	<10	190	0.6	<2	0.12	<0.5	2	2	4	3.62
I308432		2.87	0.035	<0.2	0.51	953	<10	30	0.5	<2	0.05	<0.5	1	3	5	1.99
I308433		2.88	0.071	<0.2	0.56	2050	<10	210	0.5	<2	0.06	<0.5	1	1	3	0.85
I308434		2.44	0.089	<0.2	0.51	1070	<10	100	<0.5	<2	0.06	<0.5	1	2	8	1.09
I308435		2.47	0.040	<0.2	0.64	600	<10	30	<0.5	<2	0.05	<0.5	2	1	13	1.11
I308436		2.99	0.953	<0.2	0.65	1690	<10	160	0.5	<2	0.04	<0.5	1	1	3	0.98
I308437		2.84	0.136	<0.2	0.56	1405	<10	110	<0.5	<2	0.05	<0.5	1	2	1	1.29
I308438		3.10	1.025	0.2	0.58	2420	<10	120	0.5	<2	0.06	<0.5	2	2	2	1.51
I308439		2.70	0.040	<0.2	0.77	1245	<10	80	0.5	<2	0.05	<0.5	3	1	5	1.67
I308440		0.12	0.002	<0.2	1.24	6	<10	120	<0.5	<2	0.72	<0.5	10	46	24	2.15
I308441		2.23	0.058	<0.2	0.88	1340	<10	20	0.6	<2	0.07	<0.5	3	1	7	2.34
I308442		2.94	0.154	<0.2	0.95	1915	<10	140	0.6	<2	0.07	<0.5	2	2	2	2.48
I308443		2.30	0.085	0.2	0.94	1655	<10	120	0.7	<2	0.05	<0.5	1	6	3	2.38
I308444		2.61	0.287	<0.2	1.00	2670	<10	300	0.8	<2	0.05	<0.5	1	6	2	1.69
I308445		3.04	0.848	<0.2	0.83	2390	<10	250	0.7	<2	0.06	<0.5	2	5	6	2.77
I308446		2.45	0.026	<0.2	1.01	558	<10	120	0.8	<2	0.04	<0.5	1	9	5	1.08
I308447		3.08	0.164	<0.2	0.72	2130	<10	170	0.7	<2	0.05	<0.5	2	5	9	2.36
I308448		2.71	0.012	0.2	0.82	134	<10	70	<0.5	<2	0.09	<0.5	9	2	14	0.86
I308449		1.55	0.004	<0.2	0.81	404	<10	80	0.9	<2	0.15	<0.5	6	8	11	1.55
I308450		0.12	2.56	1.2	0.50	547	<10	170	<0.5	<2	7.7	1.9	6	27	43	2.02
I308451		2.46	0.012	<0.2	2.06	34	<10	70	1.5	<2	0.39	<0.5	11	18	7	3.79
I308452		2.97	0.002	<0.2	2.01	120	<10	70	0.7	<2	0.43	<0.5	11	19	8	4.39
I308453		3.28	0.003	<0.2	2.02	112	<10	100	1.0	<2	0.45	<0.5	11	19	12	3.31
I308454		2.29	0.009	<0.2	1.86	308	<10	220	1.4	<2	0.29	<0.5	14	17	7	2.55
I308455		2.17	0.002	<0.2	2.07	335	<10	120	0.8	<2	0.29	<0.5	10	18	9	2.96
I308456		2.91	0.033	<0.2	1.07	737	<10	150	0.7	<2	0.04	<0.5	4	10	6	2.19
I308457		2.57	0.719	<0.2	0.75	1350	<10	80	0.7	<2	0.07	<0.5	2	6	11	2.56
I308458		3.16	0.623	<0.2	0.93	2750	<10	90	2.1	<2	0.06	<0.5	2	6	7	6.80
I308459		2.46	3.52	<0.2	0.54	989	<10	30	0.5	<2	0.08	<0.5	4	3	3	1.31
I308460		0.12	0.003	<0.2	1.27	4	<10	120	<0.5	<2	0.74	<0.5	10	47	24	2.17
I308461		3.52	2.06	<0.2	0.59	2030	<10	160	0.9	<2	0.07	<0.5	6	1	1	5.28
I308462		2.82	0.298	<0.2	0.63	1605	<10	100	1.0	<2	0.07	<0.5	3	1	2	3.29
I308463		3.03	0.714	0.2	0.63	1660	<10	110	1.1	<2	0.08	<0.5	2	2	3	3.58
I308464		2.99	0.029	<0.2	0.61	1335	<10	70	0.7	<2	0.04	<0.5	1	2	4	3.54
I308465		2.70	0.006	<0.2	0.94	154	<10	90	<0.5	<2	0.07	<0.5	2	3	7	1.24
I308466		2.35	0.006	<0.2	0.73	122	<10	80	<0.5	<2	0.06	<0.5	3	3	6	1.11
I308467		2.31	0.002	<0.2	0.61	59	<10	70	<0.5	<2	0.08	<0.5	2	4	2	1.04
I308468		3.60	0.001	<0.2	0.56	7	<10	120	<0.5	<2	0.08	<0.5	1	7	1	1.39
I308469		3.26	0.001	<0.2	0.56	14	<10	90	0.5	<2	0.08	<0.5	2	5	2	1.16
I308470		0.12	0.480	2.8	1.76	58	<10	220	<0.5	<2	2.46	1.5	15	56	5140	4.93





ALS Canada Ltd.  
2103 Dollarton Hwy  
North Vancouver BC V7H 0A7  
Phone: 604 984 0221 Fax: 604 984 0218 www.alsglobal.com

To: KAMINAK GOLD CORPORATION  
1440-625 HOWE ST  
VANCOUVER BC V6C 2T6

Page: 2 - B  
Total # Pages: 3 (A - C)  
Finalized Date: 23-SEP-2010  
Account: KAMGOL

Project: Coffee

**CERTIFICATE OF ANALYSIS WH10129401**

Sample Description	Method Analyte Units LOR	ME-ICP41 Ga ppm 10	ME-ICP41 Hg ppm 1	ME-ICP41 K % 0.01	ME-ICP41 La ppm 10	ME-ICP41 Mg % 0.01	ME-ICP41 Mn ppm 5	ME-ICP41 Mo ppm 1	ME-ICP41 Na % 0.01	ME-ICP41 Ni ppm 1	ME-ICP41 P ppm 10	ME-ICP41 Pb ppm 2	ME-ICP41 S % 0.01	ME-ICP41 Sb ppm 2	ME-ICP41 Sc ppm 1	ME-ICP41 Sr ppm 1
I308431		<10	<1	0.18	20	0.02	172	<1	0.01	2	190	24	<0.01	21	1	16
I308432		<10	<1	0.14	20	0.01	70	<1	0.01	1	110	14	<0.01	9	1	15
I308433		<10	1	0.18	20	0.01	60	<1	0.01	<1	50	16	<0.01	3	<1	14
I308434		<10	1	0.19	20	0.01	46	<1	0.01	1	80	13	<0.01	2	1	8
I308435		<10	1	0.14	20	0.02	42	<1	0.01	1	70	12	<0.01	3	1	7
I308436		<10	1	0.18	20	0.01	55	<1	0.01	1	50	19	<0.01	10	1	11
I308437		<10	<1	0.15	20	0.01	44	<1	<0.01	<1	70	16	<0.01	14	1	6
I308438		<10	<1	0.18	20	0.01	59	<1	<0.01	<1	70	18	<0.01	10	<1	19
I308439		<10	<1	0.15	20	0.02	67	<1	<0.01	<1	100	14	<0.01	6	1	6
I308440		<10	<1	0.10	10	0.55	369	2	0.09	30	510	4	0.04	<2	4	37
I308441		<10	1	0.13	20	0.02	72	<1	<0.01	2	140	15	<0.01	9	1	7
I308442		<10	1	0.22	20	0.02	62	<1	<0.01	1	120	18	<0.01	10	2	20
I308443		<10	<1	0.14	10	0.01	29	<1	0.01	<1	190	16	<0.01	9	8	32
I308444		<10	1	0.19	10	0.01	23	<1	<0.01	<1	170	15	<0.01	10	7	39
I308445		<10	1	0.20	10	0.02	47	<1	<0.01	1	240	15	<0.01	9	6	39
I308446		<10	<1	0.09	10	0.01	17	<1	<0.01	1	250	11	<0.01	4	12	39
I308447		<10	<1	0.14	10	0.01	80	1	<0.01	<1	270	12	<0.01	6	5	24
I308448		<10	1	0.15	20	0.06	475	<1	0.01	1	80	14	<0.01	<2	2	11
I308449		<10	1	0.08	40	0.05	952	<1	<0.01	1	440	13	<0.01	4	7	21
I308450		<10	4	0.19	10	2.05	257	16	0.01	47	850	37	1.47	62	3	52
I308451		10	<1	0.16	20	0.60	1130	<1	0.04	14	820	8	<0.01	<2	8	34
I308452		10	<1	0.16	20	0.97	2490	<1	0.05	10	830	6	<0.01	<2	7	48
I308453		10	<1	0.21	20	0.84	1090	<1	0.05	11	860	8	<0.01	<2	7	41
I308454		10	<1	0.21	30	0.46	2160	<1	0.02	16	310	9	<0.01	<2	7	39
I308455		10	<1	0.20	40	0.51	492	<1	0.02	9	320	9	<0.01	<2	8	49
I308456		<10	<1	0.08	10	0.02	832	<1	<0.01	1	290	12	<0.01	4	7	9
I308457		<10	1	0.16	10	0.02	108	1	<0.01	<1	260	17	<0.01	9	6	37
I308458		<10	1	0.15	10	0.02	138	1	<0.01	1	650	27	<0.01	28	5	59
I308459		<10	<1	0.18	20	0.02	124	<1	<0.01	<1	110	24	<0.01	7	1	22
I308460		<10	<1	0.11	10	0.56	377	2	0.09	31	510	4	0.04	<2	5	39
I308461		<10	1	0.19	20	0.01	4800	<1	<0.01	<1	390	15	<0.01	5	1	23
I308462		<10	<1	0.24	20	0.02	1655	<1	<0.01	1	160	9	<0.01	14	1	16
I308463		<10	1	0.19	20	0.02	1130	<1	<0.01	1	270	19	<0.01	7	1	12
I308464		<10	<1	0.08	10	0.01	1160	1	<0.01	<1	260	22	<0.01	4	2	7
I308465		<10	1	0.21	20	0.09	645	<1	0.02	1	90	10	<0.01	<2	2	11
I308466		<10	<1	0.16	20	0.06	546	<1	0.03	1	80	8	<0.01	<2	1	8
I308467		<10	<1	0.21	30	0.09	334	<1	0.03	<1	160	8	<0.01	<2	2	7
I308468		<10	<1	0.36	20	0.13	422	<1	0.06	<1	240	8	<0.01	<2	2	6
I308469		<10	<1	0.27	30	0.10	370	<1	0.06	<1	160	6	<0.01	<2	1	9
I308470		<10	<1	0.22	10	1.12	745	47	0.08	77	900	45	1.45	5	7	87



ALS Canada Ltd.  
2103 Dollarton Hwy  
North Vancouver BC V7H 0A7  
Phone: 604 984 0221 Fax: 604 984 0218 www.alsglobal.com

To: KAMINAK GOLD CORPORATION  
1440-625 HOWE ST  
VANCOUVER BC V6C 2T6

Page: 2 - C  
Total # Pages: 3 (A - C)  
Finalized Date: 23-SEP-2010  
Account: KAMGOL

Project: Coffee

**CERTIFICATE OF ANALYSIS WH10129401**

Sample Description	Method Analyte Units LOR	ME-ICP41 Th ppm 20	ME-ICP41 Ti % 0.01	ME-ICP41 Tl ppm 10	ME-ICP41 U ppm 10	ME-ICP41 V ppm 1	ME-ICP41 W ppm 10	ME-ICP41 Zn ppm 2
I308431		30	<0.01	<10	10	2	<10	23
I308432		30	<0.01	<10	10	1	<10	12
I308433		40	<0.01	<10	<10	<1	<10	9
I308434		30	<0.01	<10	<10	1	<10	9
I308435		40	<0.01	<10	<10	1	<10	8
I308436		40	<0.01	<10	<10	1	<10	9
I308437		40	<0.01	<10	10	1	<10	8
I308438		40	<0.01	<10	<10	<1	<10	11
I308439		40	<0.01	<10	10	1	<10	12
I308440		<20	0.13	<10	<10	50	40	39
I308441		40	<0.01	<10	10	1	<10	18
I308442		30	<0.01	<10	10	5	<10	17
I308443		<20	<0.01	<10	10	34	<10	14
I308444		<20	<0.01	<10	20	29	<10	14
I308445		<20	<0.01	<10	20	30	<10	30
I308446		<20	<0.01	<10	10	45	<10	7
I308447		<20	<0.01	<10	10	23	<10	16
I308448		30	0.01	<10	<10	5	<10	15
I308449		<20	<0.01	<10	<10	31	<10	24
I308450		<20	0.01	<10	<10	95	10	192
I308451		<20	0.05	<10	<10	62	<10	122
I308452		<20	0.06	<10	<10	61	<10	99
I308453		<20	0.05	<10	<10	58	<10	93
I308454		<20	0.02	<10	<10	52	<10	119
I308455		<20	0.03	<10	<10	59	<10	97
I308456		<20	<0.01	<10	10	40	<10	15
I308457		<20	<0.01	<10	10	25	<10	25
I308458		<20	<0.01	<10	60	24	<10	72
I308459		30	<0.01	<10	10	2	<10	17
I308460		<20	0.13	<10	<10	51	40	39
I308461		20	<0.01	<10	10	1	<10	55
I308462		20	<0.01	<10	30	2	<10	62
I308463		30	<0.01	<10	20	4	<10	48
I308464		40	<0.01	<10	10	8	<10	31
I308465		30	0.04	<10	10	6	<10	29
I308466		30	0.02	<10	<10	4	<10	24
I308467		30	0.04	<10	<10	5	<10	29
I308468		30	0.07	<10	<10	9	<10	38
I308469		30	0.05	<10	<10	6	<10	35
I308470		<20	0.07	<10	<10	80	<10	192



ALS Canada Ltd.  
2103 Dollarton Hwy  
North Vancouver BC V7H 0A7  
Phone: 604 984 0221 Fax: 604 984 0218 www.alsglobal.com

To: KAMINAK GOLD CORPORATION  
1440-625 HOWE ST  
VANCOUVER BC V6C 2T6

Page: 3 - A  
Total # Pages: 3 (A - C)  
Finalized Date: 23-SEP-2010  
Account: KAMGOL

Project: Coffee

**CERTIFICATE OF ANALYSIS WH10129401**

Sample Description	Method Analyte Units LOR	WEI-21 Recvd Wt. kg 0.02	Au-ICP22 Au ppm 0.001	ME-ICP41 Ag ppm 0.2	ME-ICP41 Al % 0.01	ME-ICP41 As ppm 2	ME-ICP41 B ppm 10	ME-ICP41 Ba ppm 10	ME-ICP41 Be ppm 0.5	ME-ICP41 Bi ppm 2	ME-ICP41 Ca % 0.01	ME-ICP41 Cd ppm 0.5	ME-ICP41 Co ppm 1	ME-ICP41 Cr ppm 1	ME-ICP41 Cu ppm 1	ME-ICP41 Fe % 0.01
I308471		3.05	<0.001	<0.2	0.52	23	<10	90	<0.5	<2	0.07	<0.5	2	6	5	0.95
I308472		3.00	0.002	0.2	0.61	167	<10	40	0.5	<2	0.05	<0.5	1	3	5	0.71
I308473		2.30	0.014	<0.2	0.57	132	<10	70	0.7	<2	0.06	<0.5	2	3	2	0.76
I308474		2.29	0.005	<0.2	0.60	591	<10	30	1.1	<2	0.04	<0.5	1	3	2	1.87
I308475		2.43	0.002	<0.2	0.58	234	<10	30	0.6	<2	0.05	<0.5	1	4	2	0.83
I308476		2.96	0.005	<0.2	0.75	122	<10	110	0.7	<2	0.06	<0.5	2	4	4	1.22
I308477		3.03	0.001	<0.2	0.58	39	<10	70	<0.5	<2	0.05	<0.5	2	7	3	0.90
I308478		2.89	0.002	<0.2	0.56	58	<10	80	<0.5	<2	0.06	<0.5	2	5	2	1.03
I308479		3.11	<0.001	<0.2	0.53	24	<10	80	<0.5	<2	0.07	<0.5	1	5	1	1.02
I308480		0.12	0.002	<0.2	1.29	4	<10	120	<0.5	<2	0.76	<0.5	10	49	25	2.21
I308481		3.34	<0.001	<0.2	0.54	17	<10	90	<0.5	<2	0.08	<0.5	1	7	1	1.24
I308482		3.21	<0.001	<0.2	0.60	8	<10	110	0.5	<2	0.08	<0.5	2	6	1	1.56
I308483		3.29	<0.001	<0.2	0.51	9	<10	90	0.7	<2	0.08	<0.5	1	6	1	1.48
I308484		3.27	0.002	0.2	0.51	16	<10	80	<0.5	<2	0.07	<0.5	1	5	1	1.10
I308485		2.98	0.057	<0.2	0.55	220	<10	60	<0.5	<2	0.05	<0.5	1	4	3	0.74
I308486		3.38	0.002	<0.2	0.46	34	<10	50	<0.5	<2	0.05	<0.5	1	5	1	0.81
I308487		3.55	<0.001	<0.2	0.47	13	<10	100	0.5	<2	0.05	<0.5	1	6	4	1.27
I308488		3.42	0.001	<0.2	0.53	9	<10	100	0.5	<2	0.07	<0.5	1	5	1	1.21
I308489		2.95	0.002	<0.2	0.45	20	<10	70	<0.5	<2	0.06	<0.5	1	4	3	1.06
I308490		0.12	1.100	0.8	1.60	21	<10	210	<0.5	<2	1.07	<0.5	12	47	650	3.72
I308491		3.35	0.002	<0.2	0.47	19	<10	90	0.6	<2	0.05	<0.5	1	5	2	1.11
I308492		3.18	0.024	<0.2	0.53	269	<10	160	1.5	<2	0.04	<0.5	7	3	6	2.02
I308493		2.50	0.007	<0.2	0.71	46	<10	130	0.5	<2	0.06	<0.5	9	3	6	0.85
I308494		2.44	0.056	<0.2	0.50	582	<10	60	<0.5	<2	0.04	<0.5	1	3	1	1.05
I308495		2.83	0.524	<0.2	0.43	711	<10	100	<0.5	<2	0.03	<0.5	2	4	2	0.79
I308496		2.89	0.002	<0.2	0.76	36	<10	50	<0.5	<2	0.04	<0.5	2	2	4	0.56
I308497		2.51	0.005	<0.2	0.64	288	<10	30	<0.5	<2	0.01	<0.5	1	2	1	0.71
I308498		2.65	0.007	<0.2	0.64	387	<10	20	<0.5	<2	0.01	<0.5	1	3	3	0.97
I308499		3.22	0.159	<0.2	0.57	2240	<10	60	<0.5	<2	<0.01	<0.5	<1	2	1	1.15
I308500		0.13	0.006	<0.2	1.27	10	<10	120	<0.5	<2	0.74	<0.5	10	47	23	2.18
I308501		3.29	2.51	<0.2	0.46	2040	<10	40	<0.5	<2	<0.01	<0.5	<1	5	<1	0.78
I308502		3.18	4.38	0.2	0.45	3120	<10	40	<0.5	<2	<0.01	<0.5	<1	5	1	1.55
I308503		3.14	1.135	<0.2	0.39	719	10	30	<0.5	<2	<0.01	<0.5	1	4	<1	0.42
I308504		2.89	0.884	<0.2	0.44	1650	10	40	<0.5	<2	<0.01	<0.5	<1	2	<1	0.54
I308505		3.34	1.510	<0.2	0.49	3460	<10	40	<0.5	<2	<0.01	<0.5	1	2	1	0.75
I308506		3.16	2.30	<0.2	0.46	1810	<10	20	<0.5	<2	<0.01	<0.5	3	3	2	0.83
I308507		3.14	1.275	<0.2	0.45	3280	<10	70	0.5	<2	<0.01	<0.5	2	3	2	1.09
I308508		3.01	2.25	<0.2	0.55	4270	10	30	<0.5	<2	<0.01	<0.5	3	2	1	1.03
I308509		3.23	0.808	0.2	0.60	4730	10	40	<0.5	<2	<0.01	<0.5	3	2	1	1.31
I308510		0.12	9.52	0.7	1.61	4150	<10	60	0.5	<2	0.85	<0.5	14	71	68	3.77



ALS Canada Ltd.  
2103 Dollarton Hwy  
North Vancouver BC V7H 0A7  
Phone: 604 984 0221 Fax: 604 984 0218 www.alsglobal.com

To: KAMINAK GOLD CORPORATION  
1440-625 HOWE ST  
VANCOUVER BC V6C 2T6

Page: 3 - B  
Total # Pages: 3 (A - C)  
Finalized Date: 23-SEP-2010  
Account: KAMGOL

Project: Coffee

**CERTIFICATE OF ANALYSIS WH10129401**

Sample Description	Method Analyte Units LOR	ME-ICP41 Ga ppm 10	ME-ICP41 Hg ppm 1	ME-ICP41 K % 0.01	ME-ICP41 La ppm 10	ME-ICP41 Mg % 0.01	ME-ICP41 Mn ppm 5	ME-ICP41 Mo ppm 1	ME-ICP41 Na % 0.01	ME-ICP41 Ni ppm 1	ME-ICP41 P ppm 10	ME-ICP41 Pb ppm 2	ME-ICP41 S % 0.01	ME-ICP41 Sb ppm 2	ME-ICP41 Sc ppm 1	ME-ICP41 Sr ppm 1
I308471		<10	<1	0.23	20	0.09	324	<1	0.04	<1	150	7	<0.01	<2	2	10
I308472		<10	<1	0.13	20	0.02	81	<1	0.01	<1	80	11	<0.01	2	1	9
I308473		<10	<1	0.12	20	0.02	345	<1	0.02	<1	100	14	<0.01	<2	1	8
I308474		<10	1	0.11	30	0.01	90	1	<0.01	<1	240	15	<0.01	7	1	7
I308475		<10	<1	0.11	30	0.02	81	<1	0.01	<1	110	11	<0.01	<2	1	9
I308476		<10	<1	0.24	20	0.10	558	<1	0.04	<1	90	12	<0.01	<2	2	7
I308477		<10	<1	0.23	20	0.08	294	<1	0.03	1	60	8	<0.01	<2	1	6
I308478		<10	<1	0.25	20	0.08	357	<1	0.05	1	100	7	<0.01	<2	1	6
I308479		<10	<1	0.25	30	0.09	315	<1	0.05	<1	160	6	<0.01	<2	1	7
I308480		<10	<1	0.11	10	0.57	384	2	0.09	31	530	4	0.04	<2	5	39
I308481		<10	<1	0.29	20	0.12	384	<1	0.05	<1	170	6	<0.01	<2	2	6
I308482		<10	<1	0.32	20	0.11	1070	1	0.06	<1	190	7	<0.01	<2	2	11
I308483		<10	<1	0.28	40	0.11	556	1	0.05	1	190	7	<0.01	<2	2	9
I308484		<10	<1	0.25	20	0.09	340	<1	0.05	<1	150	6	<0.01	<2	1	7
I308485		<10	<1	0.20	30	0.02	72	1	0.01	<1	70	14	0.01	2	1	12
I308486		<10	<1	0.20	20	0.06	223	<1	0.04	<1	110	7	<0.01	<2	1	6
I308487		<10	<1	0.27	30	0.11	746	1	0.06	3	200	10	<0.01	<2	2	6
I308488		<10	1	0.25	40	0.10	499	<1	0.06	1	230	6	<0.01	<2	1	11
I308489		<10	1	0.21	10	0.08	290	<1	0.04	1	190	8	<0.01	<2	1	6
I308490		<10	1	0.24	10	0.78	500	30	0.11	35	690	78	0.62	<2	6	50
I308491		<10	1	0.23	20	0.08	634	<1	0.05	<1	180	7	<0.01	<2	1	7
I308492		<10	1	0.15	30	0.04	1550	1	0.03	<1	240	10	<0.01	8	1	10
I308493		<10	1	0.17	50	0.07	950	<1	0.03	<1	100	9	<0.01	<2	1	12
I308494		<10	1	0.13	30	0.02	120	1	<0.01	<1	90	17	0.01	4	1	19
I308495		<10	1	0.18	20	0.01	287	<1	<0.01	<1	60	16	<0.01	2	1	11
I308496		<10	1	0.14	40	0.05	146	<1	0.02	<1	80	12	<0.01	<2	1	7
I308497		<10	1	0.14	30	0.01	38	<1	<0.01	<1	100	10	<0.01	<2	1	4
I308498		<10	1	0.09	20	0.01	36	<1	0.01	<1	140	10	<0.01	<2	1	4
I308499		<10	1	0.12	20	0.01	26	<1	<0.01	<1	120	19	<0.01	5	1	25
I308500		10	<1	0.09	10	0.56	382	2	0.09	31	530	3	0.03	<2	5	37
I308501		<10	1	0.22	30	0.01	25	<1	<0.01	<1	70	30	0.02	9	<1	22
I308502		<10	1	0.24	20	0.01	37	<1	<0.01	<1	100	19	0.04	12	<1	5
I308503		<10	1	0.21	20	0.01	29	<1	<0.01	<1	40	14	0.09	5	<1	1
I308504		<10	1	0.29	10	0.01	20	<1	<0.01	<1	60	12	0.25	3	<1	<1
I308505		<10	1	0.28	10	0.01	22	<1	<0.01	<1	60	9	0.41	14	<1	<1
I308506		<10	1	0.22	20	0.01	33	<1	<0.01	<1	70	18	0.49	9	<1	11
I308507		<10	1	0.22	20	0.01	31	<1	<0.01	<1	90	15	0.28	31	<1	7
I308508		<10	1	0.27	10	0.01	27	<1	<0.01	<1	130	16	0.72	11	1	1
I308509		<10	1	0.26	20	0.01	31	<1	<0.01	<1	110	17	0.77	10	1	3
I308510		<10	<1	0.16	10	0.92	402	5	0.07	65	500	6	0.90	36	5	41



ALS Canada Ltd.  
2103 Dollarton Hwy  
North Vancouver BC V7H 0A7  
Phone: 604 984 0221 Fax: 604 984 0218 www.alsglobal.com

To: KAMINAK GOLD CORPORATION  
1440-625 HOWE ST  
VANCOUVER BC V6C 2T6

Page: 3 - C  
Total # Pages: 3 (A - C)  
Finalized Date: 23-SEP-2010  
Account: KAMGOL

Project: Coffee

**CERTIFICATE OF ANALYSIS WH10129401**

Sample Description	Method Analyte Units LOR	ME-ICP41	ME-ICP41	ME-ICP41	ME-ICP41	ME-ICP41	ME-ICP41	ME-ICP41
		Th	Ti	Ti	U	V	W	Zn
		ppm 20	% 0.01	ppm 10	ppm 10	ppm 1	ppm 10	ppm 2
I308471		30	0.05	<10	10	6	<10	31
I308472		30	<0.01	<10	10	3	<10	13
I308473		30	<0.01	<10	<10	3	<10	21
I308474		30	<0.01	<10	10	4	<10	30
I308475		30	<0.01	<10	<10	3	<10	16
I308476		30	0.05	<10	<10	6	<10	34
I308477		30	0.04	<10	<10	6	<10	27
I308478		30	0.04	<10	<10	6	<10	26
I308479		30	0.04	<10	<10	6	<10	39
I308480		<20	0.13	<10	<10	52	40	40
I308481		30	0.06	<10	<10	7	<10	43
I308482		30	0.06	<10	10	7	<10	51
I308483		30	0.05	<10	<10	7	<10	53
I308484		40	0.05	<10	<10	6	<10	33
I308485		30	<0.01	<10	<10	2	<10	11
I308486		30	0.03	<10	<10	5	<10	18
I308487		40	0.05	<10	<10	7	<10	35
I308488		30	0.03	<10	<10	7	<10	47
I308489		30	0.03	<10	<10	6	<10	39
I308490		<20	0.12	<10	<10	75	20	106
I308491		30	0.03	<10	<10	6	<10	34
I308492		30	<0.01	<10	10	5	<10	43
I308493		40	0.02	<10	<10	4	<10	26
I308494		30	<0.01	<10	10	3	<10	14
I308495		30	<0.01	<10	10	2	<10	11
I308496		30	<0.01	<10	<10	3	<10	18
I308497		40	<0.01	<10	10	3	<10	9
I308498		30	<0.01	<10	10	5	<10	11
I308499		40	<0.01	<10	10	6	<10	3
I308500		<20	0.12	<10	<10	52	40	38
I308501		30	<0.01	<10	<10	2	<10	<2
I308502		30	<0.01	<10	10	1	<10	3
I308503		20	<0.01	<10	<10	1	<10	<2
I308504		30	<0.01	<10	<10	<1	<10	2
I308505		40	<0.01	<10	10	1	<10	5
I308506		30	<0.01	<10	10	1	<10	2
I308507		30	<0.01	<10	10	1	<10	5
I308508		40	<0.01	<10	10	<1	<10	16
I308509		40	<0.01	<10	10	1	<10	6
I308510		<20	0.10	<10	<10	53	40	52



ALS Canada Ltd.  
2103 Dollarton Hwy  
North Vancouver BC V7H 0A7  
Phone: 604 984 0221 Fax: 604 984 0218 www.alsglobal.com

To: KAMINAK GOLD CORPORATION  
1440-625 HOWE ST  
VANCOUVER BC V6C 2T6

Page: 1  
Finalized Date: 23-SEP-2010  
This copy reported on  
14-JAN-2011  
Account: KAMGOL

**CERTIFICATE WH10129402**

Project: Coffee

P.O. No.: KGC-10-0854

This report is for 59 Drill Core samples submitted to our lab in Whitehorse, YT, Canada on 11-SEP-2010.

The following have access to data associated with this certificate:

TOM BOKENFOHR  
TIM SMITH

VICKI EARL

ADAM SIMMONS

**SAMPLE PREPARATION**

ALS CODE	DESCRIPTION
WEI-21	Received Sample Weight
LOG-24	Pulp Login - Rcd w/o Barcode
LOG-22	Sample login - Rcd w/o BarCode
CRU-QC	Crushing QC Test
PUL-QC	Pulverizing QC Test
CRU-31	Fine crushing - 70% <2mm
SPL-21	Split sample - riffle splitter
PUL-31	Pulverize split to 85% <75 um

**ANALYTICAL PROCEDURES**

ALS CODE	DESCRIPTION	INSTRUMENT
Au-ICP22	Au 50g FA ICP-AES finish	ICP-AES
ME-ICP41	35 Element Aqua Regia ICP-AES	ICP-AES

To: KAMINAK GOLD CORPORATION  
ATTN: ALS CHEMEX

This is the Final Report and supersedes any preliminary report with this certificate number. Results apply to samples as submitted. All pages of this report have been checked and approved for release.

Signature:

Colin Ramshaw, Vancouver Laboratory Manager



ALS Canada Ltd.  
2103 Dollarton Hwy  
North Vancouver BC V7H 0A7  
Phone: 604 984 0221 Fax: 604 984 0218 www.alsglobal.com

To: KAMINAK GOLD CORPORATION  
1440-625 HOWE ST  
VANCOUVER BC V6C 2T6

Page: 2 - A  
Total # Pages: 3 (A - C)  
Finalized Date: 23-SEP-2010  
Account: KAMGOL

Project: Coffee

**CERTIFICATE OF ANALYSIS WH10129402**

Sample Description	Method Analyte Units LOR	WEI-21 Recvd Wt. kg 0.02	Au-ICP22 Au ppm 0.001	ME-ICP41 Ag ppm 0.2	ME-ICP41 Al % 0.01	ME-ICP41 As ppm 2	ME-ICP41 B ppm 10	ME-ICP41 Ba ppm 10	ME-ICP41 Be ppm 0.5	ME-ICP41 Bi ppm 2	ME-ICP41 Ca % 0.01	ME-ICP41 Cd ppm 0.5	ME-ICP41 Co ppm 1	ME-ICP41 Cr ppm 1	ME-ICP41 Cu ppm 1	ME-ICP41 Fe % 0.01
I305810		0.07	0.499	2.7	1.86	62	<10	200	<0.5	<2	2.67	1.5	16	56	5260	5.11
I305811		1.94	0.394	0.6	0.44	3180	<10	140	<0.5	<2	3.64	<0.5	16	8	60	3.66
I305812		2.31	1.050	0.6	0.47	1690	<10	120	0.5	<2	5.12	<0.5	11	8	25	2.77
I305813		2.93	1.440	0.2	0.39	674	<10	80	0.7	<2	8.7	<0.5	9	37	4	2.22
I305814		4.17	0.543	<0.2	0.28	228	<10	100	<0.5	<2	4.75	<0.5	2	8	3	0.83
I305815		3.11	0.932	<0.2	0.36	1600	<10	60	0.7	<2	8.6	<0.5	6	12	5	2.10
I305816		3.22	2.70	0.3	0.41	2320	<10	70	0.6	<2	5.83	<0.5	7	10	3	1.96
I305817		2.94	3.23	0.4	0.39	3570	<10	70	0.9	<2	7.3	<0.5	11	16	8	2.85
I305818		2.83	1.965	0.2	0.51	1760	<10	60	1.2	<2	8.7	<0.5	9	25	14	2.82
I305819		3.27	1.700	0.3	0.72	2290	<10	160	1.1	<2	4.70	<0.5	11	13	20	3.02
I305820		0.08	0.008	<0.2	1.29	11	<10	120	<0.5	<2	0.74	<0.5	10	48	24	2.20
I305821		1.83	1.455	<0.2	0.83	1650	<10	520	1.5	<2	3.99	<0.5	12	13	17	3.14
I305822		2.69	4.73	0.4	0.85	3130	<10	310	1.7	<2	3.59	<0.5	12	14	18	3.28
I305823		3.31	1.170	<0.2	1.20	1065	<10	350	1.7	<2	3.71	<0.5	12	22	20	3.20
I305824		2.96	0.282	0.2	0.81	1610	<10	190	1.1	<2	3.55	<0.5	11	12	52	3.04
I305825		3.04	1.310	0.4	0.58	3820	<10	130	0.7	<2	2.93	<0.5	11	10	54	2.98
I305826		3.65	0.491	0.4	0.61	1615	<10	130	0.9	<2	2.68	0.6	8	8	82	3.02
I305827		2.34	0.011	<0.2	0.94	218	<10	390	1.3	<2	6.9	<0.5	11	31	15	2.85
I305828		2.87	0.036	<0.2	0.85	167	<10	940	0.9	<2	3.97	<0.5	6	11	9	2.01
I305829		3.52	0.008	<0.2	0.83	52	<10	1870	0.6	<2	1.57	<0.5	1	1	7	1.61
I305830		0.06	1.265	0.9	1.54	22	<10	200	<0.5	<2	1.01	0.5	12	45	634	3.48
I305831		3.27	0.002	<0.2	0.87	343	<10	380	1.0	<2	2.30	<0.5	10	17	19	2.73
I305832		2.75	0.568	<0.2	0.85	2350	<10	140	1.3	<2	2.66	<0.5	13	14	35	3.42
I305833		3.57	1.360	0.3	0.88	3100	<10	170	1.3	<2	3.81	<0.5	10	14	15	3.16
I305834		3.26	0.020	<0.2	0.91	50	<10	350	1.2	<2	5.01	<0.5	11	12	20	3.04
I305835		2.02	0.012	<0.2	0.79	52	<10	430	1.2	<2	5.92	<0.5	9	12	12	2.69
I305836		3.72	0.290	<0.2	0.65	1205	<10	210	1.3	<2	4.67	<0.5	14	14	30	3.26
I305837		3.19	0.004	<0.2	0.79	58	<10	740	0.9	<2	8.7	<0.5	7	25	15	2.86
I305838		3.67	0.001	<0.2	0.64	32	<10	500	0.7	<2	3.41	<0.5	11	30	22	2.58
I305839		3.63	0.001	<0.2	0.83	47	<10	280	0.7	<2	3.64	<0.5	7	10	9	2.12
I305840		0.08	0.006	0.2	1.21	5	<10	120	<0.5	<2	0.70	<0.5	10	46	24	2.12
I305841		3.41	0.009	<0.2	0.59	40	<10	240	0.6	<2	4.16	<0.5	10	28	25	2.29
I305842		3.22	0.090	<0.2	0.89	544	<10	290	0.9	<2	6.03	<0.5	11	39	17	3.14
I305843		2.78	3.67	0.2	0.51	5560	<10	130	1.1	<2	5.81	<0.5	13	19	10	3.47
I305844		3.16	0.822	0.2	1.03	3110	<10	130	1.1	<2	4.70	<0.5	11	29	10	3.07
I305845		3.05	0.008	<0.2	0.92	94	<10	100	0.8	<2	3.13	<0.5	6	11	7	1.76
I305846		3.58	0.016	<0.2	1.26	115	<10	400	1.0	<2	2.44	<0.5	7	14	10	2.17
I305847		3.70	0.080	<0.2	0.96	448	<10	410	0.9	<2	2.41	<0.5	6	10	10	1.90
I305848		3.07	0.010	<0.2	0.70	194	<10	190	0.7	<2	2.80	<0.5	5	4	9	1.80
I305849		2.86	2.71	0.4	0.47	3600	<10	130	0.7	<2	2.29	<0.5	5	4	10	1.71

Comments: \*\*CORRECTED COPY FOR Au-ICP22 ON SAMPLES I305810 TO I305839\*\*



ALS Canada Ltd.  
2103 Dollarton Hwy  
North Vancouver BC V7H 0A7  
Phone: 604 984 0221 Fax: 604 984 0218 www.alsglobal.com

To: KAMINAK GOLD CORPORATION  
1440-625 HOWE ST  
VANCOUVER BC V6C 2T6

Page: 2 - B  
Total # Pages: 3 (A - C)  
Finalized Date: 23-SEP-2010  
Account: KAMGOL

Project: Coffee

**CERTIFICATE OF ANALYSIS WH10129402**

Sample Description	Method Analyte Units LOR	ME-ICP41 Ga ppm 10	ME-ICP41 Hg ppm 1	ME-ICP41 K % 0.01	ME-ICP41 La ppm 10	ME-ICP41 Mg % 0.01	ME-ICP41 Mn ppm 5	ME-ICP41 Mo ppm 1	ME-ICP41 Na % 0.01	ME-ICP41 Ni ppm 1	ME-ICP41 P ppm 10	ME-ICP41 Pb ppm 2	ME-ICP41 S % 0.01	ME-ICP41 Sb ppm 2	ME-ICP41 Sc ppm 1	ME-ICP41 Sr ppm 1
I305810		<10	1	0.21	10	1.18	788	46	0.09	74	960	43	1.51	9	7	92
I305811		<10	1	0.34	10	1.56	581	<1	0.01	33	440	20	2.27	17	3	644
I305812		<10	1	0.33	20	1.73	711	<1	0.01	30	730	12	0.99	10	3	447
I305813		<10	1	0.24	10	3.83	1000	<1	0.02	65	280	9	0.18	2	2	652
I305814		<10	1	0.16	10	1.61	501	<1	0.01	12	60	3	0.04	4	1	167
I305815		<10	1	0.23	10	3.55	891	<1	0.02	26	150	6	0.38	7	2	379
I305816		<10	1	0.26	20	2.53	673	<1	0.01	21	270	8	0.62	16	2	326
I305817		<10	1	0.25	10	3.17	792	<1	0.01	35	250	8	1.13	45	3	418
I305818		<10	1	0.29	20	3.48	824	<1	0.02	46	180	9	0.58	8	3	494
I305819		<10	1	0.44	30	1.77	672	<1	0.01	25	450	13	1.09	8	4	286
I305820		10	1	0.09	10	0.57	386	2	0.09	31	530	4	0.03	<2	5	38
I305821		<10	<1	0.53	40	1.58	732	1	0.02	23	840	18	0.64	8	6	225
I305822		<10	1	0.49	30	1.56	760	1	0.01	25	630	19	0.94	10	6	263
I305823		<10	1	0.56	30	1.43	599	1	0.02	16	970	19	0.82	12	7	237
I305824		<10	1	0.46	30	1.43	530	1	0.02	18	710	29	1.55	14	4	285
I305825		<10	<1	0.38	20	1.23	486	<1	0.01	25	280	23	2.19	13	3	206
I305826		<10	1	0.36	20	1.03	405	1	0.01	15	550	49	2.01	20	3	192
I305827		<10	1	0.31	20	2.61	690	<1	0.03	22	410	20	0.44	11	6	281
I305828		<10	1	0.28	20	1.53	495	<1	0.02	13	130	14	0.25	8	3	196
I305829		<10	1	0.20	20	0.43	357	1	0.02	1	30	15	0.13	6	2	105
I305830		<10	<1	0.25	10	0.71	478	29	0.11	33	660	74	0.61	4	6	50
I305831		<10	1	0.33	20	0.89	542	<1	0.01	25	220	19	0.56	10	4	189
I305832		<10	1	0.48	20	1.02	635	<1	0.01	34	320	16	2.14	10	4	189
I305833		<10	1	0.44	20	1.54	679	1	0.02	22	370	17	1.71	11	4	213
I305834		<10	1	0.49	30	1.80	661	1	0.02	16	610	15	0.79	7	4	349
I305835		<10	<1	0.40	20	1.81	594	<1	0.02	14	480	11	0.62	5	4	225
I305836		<10	<1	0.38	20	1.65	548	<1	0.02	28	380	17	1.52	9	4	219
I305837		<10	1	0.17	30	2.98	815	<1	0.03	21	240	36	0.36	8	5	452
I305838		<10	1	0.18	20	1.11	461	<1	0.02	32	320	10	0.39	5	6	128
I305839		<10	1	0.27	30	1.31	460	1	0.02	11	500	9	0.27	3	3	206
I305840		<10	<1	0.10	<10	0.51	368	2	0.08	30	500	2	0.04	<2	4	37
I305841		<10	1	0.20	20	1.50	440	<1	0.02	23	270	8	0.38	8	4	117
I305842		<10	2	0.23	20	1.96	661	<1	0.02	22	390	21	0.87	9	6	146
I305843		<10	1	0.29	20	2.29	821	1	0.02	47	360	17	2.17	8	4	375
I305844		<10	1	0.43	20	1.78	660	<1	0.01	24	520	16	1.43	5	5	300
I305845		<10	1	0.47	30	0.62	369	<1	0.02	8	400	14	0.32	<2	2	86
I305846		<10	<1	0.64	30	0.77	358	<1	0.03	11	380	16	0.34	2	4	68
I305847		<10	<1	0.49	30	0.66	322	<1	0.02	8	380	15	0.33	2	3	83
I305848		<10	<1	0.24	30	0.65	418	<1	0.01	3	510	17	0.31	3	2	68
I305849		<10	1	0.24	30	0.67	359	<1	0.01	6	380	72	0.93	10	1	80

Comments: \*\*CORRECTED COPY FOR Au-ICP22 ON SAMPLES I305810 TO I305839\*\*





ALS Canada Ltd.  
2103 Dollarton Hwy  
North Vancouver BC V7H 0A7  
Phone: 604 984 0221 Fax: 604 984 0218 www.alsglobal.com

To: KAMINAK GOLD CORPORATION  
1440-625 HOWE ST  
VANCOUVER BC V6C 2T6

Page: 2 - C  
Total # Pages: 3 (A - C)  
Finalized Date: 23-SEP-2010  
Account: KAMGOL

Project: Coffee

**CERTIFICATE OF ANALYSIS WH10129402**

Sample Description	Method Analyte Units LOR	ME-ICP41 Th ppm 20	ME-ICP41 Ti % 0.01	ME-ICP41 Tl ppm 10	ME-ICP41 U ppm 10	ME-ICP41 V ppm 1	ME-ICP41 W ppm 10	ME-ICP41 Zn ppm 2
I305810		<20	0.06	<10	<10	83	<10	192
I305811		<20	<0.01	<10	<10	5	<10	78
I305812		20	<0.01	<10	<10	5	<10	52
I305813		<20	<0.01	<10	<10	9	<10	47
I305814		<20	<0.01	<10	<10	3	<10	14
I305815		<20	<0.01	<10	<10	6	<10	35
I305816		<20	<0.01	<10	<10	6	<10	33
I305817		<20	<0.01	<10	<10	8	<10	46
I305818		<20	<0.01	<10	<10	11	<10	46
I305819		<20	<0.01	<10	<10	11	<10	48
I305820		<20	0.12	<10	<10	52	40	40
I305821		20	0.01	<10	<10	16	<10	56
I305822		<20	0.01	<10	<10	15	<10	52
I305823		20	0.02	<10	<10	37	<10	68
I305824		<20	0.01	<10	<10	17	<10	91
I305825		<20	0.01	<10	<10	10	<10	61
I305826		<20	<0.01	<10	<10	9	<10	106
I305827		<20	0.01	<10	<10	30	<10	54
I305828		<20	0.01	<10	<10	9	<10	31
I305829		<20	<0.01	<10	<10	<1	<10	16
I305830		<20	0.12	<10	<10	71	20	101
I305831		<20	0.01	<10	<10	14	<10	60
I305832		<20	0.01	<10	<10	13	<10	75
I305833		<20	0.01	<10	<10	15	<10	55
I305834		20	0.01	<10	<10	16	<10	51
I305835		<20	0.01	<10	<10	12	<10	42
I305836		<20	0.01	<10	<10	14	<10	57
I305837		<20	<0.01	<10	<10	38	<10	48
I305838		<20	<0.01	<10	<10	36	<10	45
I305839		20	<0.01	<10	<10	16	<10	39
I305840		<20	0.12	<10	<10	49	40	37
I305841		<20	0.01	<10	<10	25	<10	39
I305842		<20	<0.01	<10	<10	38	<10	55
I305843		<20	<0.01	<10	<10	13	<10	69
I305844		<20	0.01	<10	<10	22	<10	55
I305845		20	0.04	<10	<10	12	<10	40
I305846		20	0.05	<10	<10	16	<10	52
I305847		20	0.03	<10	<10	13	<10	45
I305848		20	<0.01	<10	<10	11	<10	69
I305849		<20	<0.01	<10	<10	4	<10	91

Comments: \*\*CORRECTED COPY FOR Au-ICP22 ON SAMPLES I305810 TO I305839\*\*



ALS Canada Ltd.  
2103 Dollarton Hwy  
North Vancouver BC V7H 0A7  
Phone: 604 984 0221 Fax: 604 984 0218 www.alsglobal.com

To: KAMINAK GOLD CORPORATION  
1440-625 HOWE ST  
VANCOUVER BC V6C 2T6

Page: 3 - A  
Total # Pages: 3 (A - C)  
Finalized Date: 23-SEP-2010  
Account: KAMGOL

Project: Coffee

**CERTIFICATE OF ANALYSIS WH10129402**

Sample Description	Method Analyte Units LOR	WEI-21 Recvd Wt. kg 0.02	Au-ICP22 Au ppm 0.001	ME-ICP41 Ag ppm 0.2	ME-ICP41 Al % 0.01	ME-ICP41 As ppm 2	ME-ICP41 B ppm 10	ME-ICP41 Ba ppm 10	ME-ICP41 Be ppm 0.5	ME-ICP41 Bi ppm 2	ME-ICP41 Ca % 0.01	ME-ICP41 Cd ppm 0.5	ME-ICP41 Co ppm 1	ME-ICP41 Cr ppm 1	ME-ICP41 Cu ppm 1	ME-ICP41 Fe % 0.01
I305850		0.06	9.85	0.5	1.51	3890	<10	60	0.5	<2	0.79	<0.5	13	67	67	3.54
I305851		2.71	1.230	0.3	0.74	1970	<10	190	0.8	<2	2.52	<0.5	5	9	11	1.69
I305852		3.11	0.015	<0.2	0.68	85	<10	390	0.7	<2	2.37	<0.5	6	12	11	2.27
I305853		2.84	0.005	<0.2	0.74	111	<10	200	0.8	<2	1.97	<0.5	9	19	22	2.62
I305854		2.70	0.004	<0.2	0.63	133	<10	40	0.9	<2	2.40	<0.5	11	26	25	3.31
I305855		3.71	0.001	<0.2	1.25	55	<10	250	1.1	<2	2.92	<0.5	9	21	20	2.54
I305856		3.35	0.003	0.2	0.66	66	<10	250	1.0	<2	2.94	<0.5	7	12	15	2.11
I305857		3.40	0.003	<0.2	1.05	21	<10	100	1.1	<2	2.57	<0.5	8	20	15	2.50
I305858		3.29	0.002	<0.2	0.99	41	<10	40	1.2	<2	2.15	<0.5	7	15	12	2.20
I305859		3.29	0.001	<0.2	1.23	129	<10	90	1.5	<2	2.82	<0.5	8	69	12	2.25
I305860		0.07	0.003	<0.2	1.21	7	<10	120	<0.5	<2	0.77	<0.5	10	48	24	2.17
I305861		3.56	0.001	<0.2	2.34	66	<10	450	1.5	<2	5.37	<0.5	18	271	21	3.44
I305862		2.35	0.001	<0.2	1.44	76	<10	120	1.2	<2	3.66	<0.5	11	91	16	2.37
I305863		2.69	0.002	0.2	1.31	184	<10	50	1.1	<2	1.52	<0.5	6	17	13	2.34
I305864		2.92	0.004	<0.2	1.20	81	<10	100	0.9	<2	2.92	<0.5	7	18	11	2.14
I305865		3.45	0.006	<0.2	0.83	45	<10	40	0.7	<2	3.25	<0.5	4	10	12	1.39
I305866		4.12	0.003	<0.2	0.85	14	<10	70	0.6	<2	2.24	<0.5	4	9	7	1.35
I305867		2.40	0.002	<0.2	0.64	52	<10	90	0.6	<2	2.16	<0.5	6	12	11	1.84
I305868		5.35	0.001	<0.2	1.00	58	<10	40	0.8	<2	1.83	<0.5	6	11	8	1.85

Comments: \*\*CORRECTED COPY FOR Au-ICP22 ON SAMPLES I305810 TO I305839\*\*



ALS Canada Ltd.  
2103 Dollarton Hwy  
North Vancouver BC V7H 0A7  
Phone: 604 984 0221 Fax: 604 984 0218 www.alsglobal.com

To: KAMINAK GOLD CORPORATION  
1440-625 HOWE ST  
VANCOUVER BC V6C 2T6

Page: 3 - B  
Total # Pages: 3 (A - C)  
Finalized Date: 23-SEP-2010  
Account: KAMGOL

Project: Coffee

**CERTIFICATE OF ANALYSIS WH10129402**

Sample Description	Method Analyte Units LOR	ME-ICP41 Ga ppm 10	ME-ICP41 Hg ppm 1	ME-ICP41 K % 0.01	ME-ICP41 La ppm 10	ME-ICP41 Mg % 0.01	ME-ICP41 Mn ppm 5	ME-ICP41 Mo ppm 1	ME-ICP41 Na % 0.01	ME-ICP41 Ni ppm 1	ME-ICP41 P ppm 10	ME-ICP41 Pb ppm 2	ME-ICP41 S % 0.01	ME-ICP41 Sb ppm 2	ME-ICP41 Sc ppm 1	ME-ICP41 Sr ppm 1
I305850		10	<1	0.17	10	0.85	385	6	0.07	62	480	6	0.88	37	5	39
I305851		<10	1	0.33	20	0.63	393	<1	0.01	10	260	22	0.67	5	2	100
I305852		<10	1	0.16	30	0.73	510	<1	0.01	12	450	35	0.38	4	4	73
I305853		<10	1	0.23	20	0.62	498	<1	0.02	24	360	27	0.28	4	4	73
I305854		<10	1	0.19	30	0.77	598	<1	0.01	32	340	20	0.26	5	6	117
I305855		<10	<1	0.37	40	0.71	485	<1	0.02	22	480	14	0.29	2	5	97
I305856		<10	<1	0.22	30	0.68	401	<1	0.01	15	280	12	0.21	<2	3	101
I305857		10	<1	0.49	40	0.56	385	1	0.02	19	500	14	0.47	4	4	187
I305858		<10	<1	0.39	50	0.49	279	<1	0.03	14	340	26	0.73	<2	3	94
I305859		<10	<1	0.48	30	0.92	364	<1	0.03	18	370	15	0.19	<2	4	162
I305860		<10	<1	0.10	10	0.56	379	2	0.09	30	520	3	0.05	2	4	38
I305861		10	<1	1.56	30	2.64	788	<1	0.04	43	770	18	0.31	<2	12	240
I305862		<10	<1	0.76	40	1.34	517	<1	0.02	29	430	14	0.29	<2	6	148
I305863		<10	<1	0.61	40	0.56	270	<1	0.02	15	320	8	0.23	3	4	59
I305864		<10	<1	0.69	40	0.62	381	<1	0.02	12	380	8	0.31	<2	4	129
I305865		<10	<1	0.44	30	0.33	377	<1	0.03	6	260	27	0.17	<2	2	107
I305866		<10	<1	0.40	40	0.31	307	<1	0.03	5	290	8	0.28	<2	2	63
I305867		<10	<1	0.19	40	0.39	357	<1	0.02	9	270	13	0.35	2	3	59
I305868		<10	<1	0.37	40	0.40	292	<1	0.02	9	370	11	0.22	4	3	51

Comments: \*\*CORRECTED COPY FOR Au-ICP22 ON SAMPLES I305810 TO I305839\*\*



ALS Canada Ltd.  
 2103 Dollarton Hwy  
 North Vancouver BC V7H 0A7  
 Phone: 604 984 0221 Fax: 604 984 0218 www.alsglobal.com

To: KAMINAK GOLD CORPORATION  
 1440-625 HOWE ST  
 VANCOUVER BC V6C 2T6

Page: 3 - C  
 Total # Pages: 3 (A - C)  
 Finalized Date: 23-SEP-2010  
 Account: KAMGOL

Project: Coffee

**CERTIFICATE OF ANALYSIS WH10129402**

Sample Description	Method Analyte Units LOR	ME-ICP41	ME-ICP41	ME-ICP41	ME-ICP41	ME-ICP41	ME-ICP41	ME-ICP41
		Th	Ti	Ti	U	V	W	Zn
		ppm 20	% 0.01	ppm 10	ppm 10	ppm 1	ppm 10	ppm 2
I305850		<20	0.10	<10	<10	49	40	49
I305851		20	<0.01	<10	<10	6	<10	40
I305852		20	<0.01	<10	<10	18	<10	88
I305853		20	<0.01	<10	<10	21	<10	70
I305854		<20	<0.01	<10	<10	25	<10	58
I305855		20	0.02	<10	<10	24	<10	48
I305856		<20	<0.01	<10	<10	18	<10	46
I305857		20	0.04	<10	<10	35	<10	56
I305858		20	0.03	<10	<10	14	<10	50
I305859		20	0.03	<10	<10	24	<10	40
I305860		<20	0.13	<10	<10	52	40	40
I305861		20	0.12	<10	40	79	<10	59
I305862		20	0.05	<10	20	34	<10	40
I305863		20	0.04	<10	<10	18	<10	44
I305864		20	0.06	<10	<10	26	<10	43
I305865		20	0.03	<10	<10	8	<10	31
I305866		20	0.03	<10	<10	9	<10	26
I305867		20	<0.01	<10	<10	18	<10	36
I305868		20	0.02	<10	<10	14	<10	44

Comments: \*\*CORRECTED COPY FOR Au-ICP22 ON SAMPLES I305810 TO I305839\*\*



ALS Canada Ltd.  
2103 Dollarton Hwy  
North Vancouver BC V7H 0A7  
Phone: 604 984 0221 Fax: 604 984 0218 www.alsglobal.com

To: KAMINAK GOLD CORPORATION  
1440-625 HOWE ST  
VANCOUVER BC V6C 2T6

Page: 1  
Finalized Date: 22-SEP-2010  
This copy reported on  
14-JAN-2011  
Account: KAMGOL

**CERTIFICATE WH10129403**

Project: Coffee

P.O. No.: KGC-10-0855

This report is for 44 Drill Core samples submitted to our lab in Whitehorse, YT, Canada on 10-SEP-2010.

The following have access to data associated with this certificate:

TOM BOKENFOHR  
TIM SMITH

VICKI EARL

ADAM SIMMONS

**SAMPLE PREPARATION**

ALS CODE	DESCRIPTION
WEI-21	Received Sample Weight
LOG-24	Pulp Login - Rcd w/o Barcode
LOG-22	Sample login - Rcd w/o BarCode
CRU-QC	Crushing QC Test
CRU-31	Fine crushing - 70% <2mm
SPL-21	Split sample - riffle splitter
PUL-31	Pulverize split to 85% <75 um

**ANALYTICAL PROCEDURES**

ALS CODE	DESCRIPTION	INSTRUMENT
Au-ICP22	Au 50g FA ICP-AES finish	ICP-AES
ME-ICP41	35 Element Aqua Regia ICP-AES	ICP-AES

To: KAMINAK GOLD CORPORATION  
ATTN: ALS CHEMEX

This is the Final Report and supersedes any preliminary report with this certificate number. Results apply to samples as submitted. All pages of this report have been checked and approved for release.

Signature:

Colin Ramshaw, Vancouver Laboratory Manager



ALS Canada Ltd.  
2103 Dollarton Hwy  
North Vancouver BC V7H 0A7  
Phone: 604 984 0221 Fax: 604 984 0218 www.alsglobal.com

To: KAMINAK GOLD CORPORATION  
1440-625 HOWE ST  
VANCOUVER BC V6C 2T6

Page: 2 - A  
Total # Pages: 3 (A - C)  
Finalized Date: 22-SEP-2010  
Account: KAMGOL

Project: Coffee

**CERTIFICATE OF ANALYSIS WH10129403**

Sample Description	Method Analyte Units LOR	WEI-21 Recvd Wt. kg 0.02	Au-ICP22 Au ppm 0.001	ME-ICP41 Ag ppm 0.2	ME-ICP41 Al % 0.01	ME-ICP41 As ppm 2	ME-ICP41 B ppm 10	ME-ICP41 Ba ppm 10	ME-ICP41 Be ppm 0.5	ME-ICP41 Bi ppm 2	ME-ICP41 Ca % 0.01	ME-ICP41 Cd ppm 0.5	ME-ICP41 Co ppm 1	ME-ICP41 Cr ppm 1	ME-ICP41 Cu ppm 1	ME-ICP41 Fe % 0.01
I305869		2.98	0.002	<0.2	0.88	11	<10	170	0.8	<2	4.15	<0.5	4	5	5	1.36
I305870		0.12	3.28	61.7	1.85	42	<10	170	<0.5	<2	2.69	8.5	10	53	188	3.04
I305871		2.41	0.003	<0.2	0.83	7	<10	90	0.7	<2	2.45	<0.5	4	8	4	1.34
I305872		3.10	0.003	<0.2	1.07	6	<10	50	0.9	<2	2.04	<0.5	4	9	3	1.65
I305873		3.05	0.001	<0.2	1.04	38	<10	40	1.1	<2	2.37	<0.5	4	7	5	1.48
I305874		1.91	0.001	<0.2	0.86	55	<10	60	0.8	<2	2.65	<0.5	4	7	4	1.51
I305875		2.54	0.009	<0.2	0.78	619	<10	150	1.1	<2	3.14	<0.5	4	5	4	1.86
I305876		2.78	<0.001	<0.2	0.90	68	<10	60	0.8	<2	1.78	<0.5	3	5	4	0.99
I305877		3.41	0.001	<0.2	0.84	25	<10	960	0.8	<2	2.43	<0.5	4	7	7	1.29
I305878		2.74	<0.001	<0.2	0.79	42	<10	680	0.7	<2	2.85	<0.5	4	6	9	1.33
I305879		3.11	<0.001	<0.2	1.80	18	<10	580	0.6	<2	3.65	<0.5	11	89	7	2.04
I305880		0.14	0.002	<0.2	1.24	2	<10	120	<0.5	<2	0.74	<0.5	10	48	25	2.18
I305881		3.37	<0.001	<0.2	2.95	9	<10	120	0.5	<2	4.16	<0.5	22	248	21	2.97
I305882		3.42	0.001	<0.2	1.81	15	<10	720	1.2	<2	5.54	<0.5	12	148	39	2.21
I305883		3.14	<0.001	<0.2	1.52	3	<10	370	0.7	<2	1.88	<0.5	12	25	29	2.30
I305884		3.10	<0.001	<0.2	2.60	8	<10	270	0.7	<2	2.92	<0.5	19	296	21	2.94
I305885		3.73	<0.001	<0.2	2.67	11	<10	330	0.5	<2	4.38	<0.5	15	251	37	2.83
I305886		3.29	0.004	0.3	1.38	21	<10	100	0.9	<2	5.64	0.5	9	54	20	2.42
I305887		3.05	0.003	0.2	1.79	24	<10	190	1.0	<2	5.44	0.5	10	21	17	3.33
I305888		3.35	0.006	<0.2	2.44	7	<10	290	0.6	<2	2.04	<0.5	14	13	35	4.80
I305889		3.33	<0.001	<0.2	2.70	4	<10	260	0.7	<2	4.38	<0.5	15	78	17	4.23
I305890		0.06	5.19	0.5	1.37	971	<10	130	<0.5	<2	0.88	<0.5	8	42	40	4.51
I305891		3.63	0.001	<0.2	2.06	2	<10	160	0.7	<2	3.74	<0.5	10	95	21	2.20
I305892		3.40	0.001	<0.2	2.00	9	<10	100	<0.5	<2	2.65	<0.5	15	93	30	1.56
I305893		3.57	0.002	<0.2	1.74	8	<10	120	<0.5	<2	3.96	<0.5	10	80	14	1.36
I305894		3.65	<0.001	<0.2	1.80	4	<10	130	<0.5	<2	2.55	<0.5	12	130	69	1.37
I305895		3.68	0.001	<0.2	1.63	6	<10	120	<0.5	<2	1.54	<0.5	15	59	32	1.38
I305896		3.73	<0.001	<0.2	1.81	<2	<10	70	<0.5	<2	3.19	<0.5	14	63	17	1.64
I305897		3.33	<0.001	<0.2	1.56	2	<10	70	0.5	<2	2.40	<0.5	6	57	14	1.39
I305898		2.91	<0.001	<0.2	1.27	<2	<10	40	0.5	<2	0.80	<0.5	4	6	5	1.01
I305899		3.92	0.002	<0.2	2.11	3	<10	90	<0.5	<2	1.03	<0.5	12	11	15	2.26
I305900		0.13	0.004	<0.2	1.24	5	<10	120	<0.5	<2	0.71	<0.5	9	48	24	2.16
I305901		3.35	<0.001	0.2	2.29	<2	<10	140	<0.5	<2	1.22	<0.5	14	42	13	2.66
I305902		3.24	0.001	0.2	1.74	3	<10	80	<0.5	<2	1.51	<0.5	17	13	14	2.45
I305903		3.60	<0.001	<0.2	3.06	4	<10	140	<0.5	<2	1.04	<0.5	21	175	16	1.97
I305904		3.79	<0.001	<0.2	2.18	<2	<10	100	<0.5	<2	1.21	<0.5	19	164	9	1.46
I305905		3.48	<0.001	<0.2	2.28	<2	<10	90	<0.5	<2	1.10	<0.5	18	155	19	1.51
I305906		3.72	<0.001	<0.2	2.40	3	<10	100	<0.5	<2	1.41	<0.5	19	179	29	1.24
I305907		3.64	<0.001	<0.2	2.74	5	<10	160	<0.5	<2	1.08	<0.5	12	79	16	0.99
I305908		4.32	<0.001	0.2	3.50	<2	<10	60	<0.5	<2	1.63	<0.5	18	194	27	1.03



ALS Canada Ltd.  
2103 Dollarton Hwy  
North Vancouver BC V7H 0A7  
Phone: 604 984 0221 Fax: 604 984 0218 www.alsglobal.com

To: KAMINAK GOLD CORPORATION  
1440-625 HOWE ST  
VANCOUVER BC V6C 2T6

Page: 2 - B  
Total # Pages: 3 (A - C)  
Finalized Date: 22-SEP-2010  
Account: KAMGOL

Project: Coffee

**CERTIFICATE OF ANALYSIS WH10129403**

Sample Description	Method Analyte Units LOR	ME-ICP41 Ga ppm 10	ME-ICP41 Hg ppm 1	ME-ICP41 K % 0.01	ME-ICP41 La ppm 10	ME-ICP41 Mg % 0.01	ME-ICP41 Mn ppm 5	ME-ICP41 Mo ppm 1	ME-ICP41 Na % 0.01	ME-ICP41 Ni ppm 1	ME-ICP41 P ppm 10	ME-ICP41 Pb ppm 2	ME-ICP41 S % 0.01	ME-ICP41 Sb ppm 2	ME-ICP41 Sc ppm 1	ME-ICP41 Sr ppm 1
I305869		<10	<1	0.44	40	0.40	436	<1	0.02	4	400	12	0.32	<2	1	110
I305870		10	13	0.25	10	1.57	564	9	0.06	38	510	1110	1.00	152	4	85
I305871		<10	1	0.49	40	0.39	298	<1	0.03	5	420	11	0.27	<2	1	76
I305872		<10	1	0.59	40	0.49	275	<1	0.04	6	460	12	0.20	<2	2	59
I305873		<10	1	0.49	40	0.36	295	<1	0.04	5	400	13	0.12	<2	2	62
I305874		<10	1	0.40	40	0.33	348	<1	0.03	5	400	9	0.17	<2	2	99
I305875		<10	1	0.29	40	0.45	346	<1	0.01	6	360	16	0.19	<2	2	152
I305876		<10	1	0.26	40	0.17	197	<1	0.01	5	380	11	0.11	<2	2	38
I305877		<10	1	0.47	40	0.34	295	<1	0.03	5	380	7	0.15	<2	1	165
I305878		<10	1	0.42	40	0.35	331	<1	0.03	5	380	6	0.17	<2	2	309
I305879		<10	<1	1.15	30	1.58	458	<1	0.04	35	700	5	0.47	<2	5	678
I305880		<10	1	0.10	10	0.56	378	2	0.09	30	520	3	0.05	<2	4	38
I305881		10	<1	2.10	<10	3.13	561	<1	0.09	82	240	2	0.47	<2	8	139
I305882		<10	1	1.14	20	1.87	516	<1	0.04	42	480	6	0.25	<2	7	497
I305883		<10	1	0.85	30	1.04	343	<1	0.06	12	510	4	0.52	<2	3	193
I305884		10	1	1.81	20	2.47	471	<1	0.05	93	330	4	0.38	<2	12	175
I305885		10	1	1.74	20	2.45	559	1	0.07	68	450	4	0.31	<2	10	225
I305886		10	<1	0.64	30	1.47	564	<1	0.02	23	410	43	0.45	<2	5	235
I305887		10	1	1.05	30	1.36	541	<1	0.03	13	1000	54	0.75	<2	6	551
I305888		10	<1	1.54	20	1.52	485	<1	0.07	4	1680	3	0.90	<2	6	95
I305889		10	1	1.85	10	2.06	628	<1	0.05	31	1230	2	0.51	<2	7	176
I305890		<10	2	0.15	10	0.65	373	379	0.07	27	550	21	0.83	12	4	72
I305891		10	1	1.08	10	1.73	489	<1	0.05	35	420	3	0.38	<2	3	280
I305892		10	1	0.89	<10	1.55	302	<1	0.10	54	60	3	0.50	<2	2	134
I305893		<10	1	0.85	<10	1.32	360	<1	0.07	46	30	4	0.31	<2	2	865
I305894		<10	1	0.89	<10	1.39	295	<1	0.07	59	350	2	0.18	<2	2	204
I305895		<10	<1	0.61	<10	1.17	217	<1	0.09	33	100	2	0.38	<2	2	161
I305896		<10	<1	0.95	<10	1.59	338	<1	0.05	32	150	2	0.29	<2	3	395
I305897		<10	<1	0.90	10	1.28	323	<1	0.04	32	360	6	0.24	<2	1	141
I305898		<10	1	0.67	10	0.90	196	<1	0.05	3	260	3	0.17	<2	1	48
I305899		<10	<1	1.19	10	1.75	305	<1	0.08	8	260	2	0.52	<2	3	55
I305900		<10	<1	0.10	10	0.55	374	2	0.09	31	510	3	0.05	<2	4	37
I305901		10	1	1.35	10	2.02	368	<1	0.09	15	390	<2	0.48	<2	4	76
I305902		10	1	0.92	10	1.48	313	<1	0.07	9	370	2	0.82	<2	3	109
I305903		<10	1	2.00	<10	3.38	280	4	0.06	112	160	2	0.17	<2	3	108
I305904		<10	1	1.15	<10	2.25	200	18	0.06	89	80	<2	0.14	<2	3	108
I305905		<10	1	1.33	<10	2.45	221	<1	0.06	64	30	<2	0.12	<2	4	82
I305906		<10	<1	1.19	<10	2.41	190	2	0.07	92	50	<2	0.09	<2	3	185
I305907		<10	1	1.18	<10	2.11	143	<1	0.11	75	50	<2	0.13	2	1	129
I305908		<10	<1	0.66	<10	1.77	94	<1	0.25	95	30	2	0.20	<2	2	713



ALS Canada Ltd.  
2103 Dollarton Hwy  
North Vancouver BC V7H 0A7  
Phone: 604 984 0221 Fax: 604 984 0218 www.alsglobal.com

To: KAMINAK GOLD CORPORATION  
1440-625 HOWE ST  
VANCOUVER BC V6C 2T6

Page: 2 - C  
Total # Pages: 3 (A - C)  
Finalized Date: 22-SEP-2010  
Account: KAMGOL

Project: Coffee

**CERTIFICATE OF ANALYSIS WH10129403**

Sample Description	Method Analyte Units LOR	ME-ICP41 Th ppm 20	ME-ICP41 Ti % 0.01	ME-ICP41 Tl ppm 10	ME-ICP41 U ppm 10	ME-ICP41 V ppm 1	ME-ICP41 W ppm 10	ME-ICP41 Zn ppm 2
1305869		20	0.02	<10	<10	5	<10	28
1305870		<20	0.04	<10	<10	46	10	2150
1305871		20	0.03	<10	<10	12	<10	39
1305872		20	0.04	<10	<10	10	<10	46
1305873		20	0.04	<10	<10	7	<10	35
1305874		20	0.03	<10	<10	10	<10	32
1305875		20	0.01	<10	<10	8	<10	44
1305876		20	0.01	<10	<10	6	<10	29
1305877		20	0.03	<10	<10	12	<10	29
1305878		20	0.03	<10	<10	11	<10	23
1305879		20	0.09	<10	<10	52	<10	30
1305880		<20	0.13	<10	<10	51	40	40
1305881		<20	0.17	<10	<10	76	<10	33
1305882		<20	0.09	<10	<10	71	<10	30
1305883		<20	0.10	<10	<10	29	<10	28
1305884		<20	0.11	<10	<10	63	<10	37
1305885		<20	0.11	<10	<10	63	<10	38
1305886		20	0.05	<10	<10	35	<10	42
1305887		<20	0.13	<10	<10	75	<10	40
1305888		<20	0.31	<10	<10	128	<10	43
1305889		<20	0.29	<10	<10	144	<10	31
1305890		<20	0.09	<10	<10	52	10	51
1305891		<20	0.12	<10	<10	76	<10	28
1305892		<20	0.08	<10	<10	37	<10	17
1305893		<20	0.10	<10	<10	45	<10	18
1305894		<20	0.11	<10	<10	34	<10	26
1305895		<20	0.10	<10	<10	34	<10	25
1305896		<20	0.13	<10	<10	57	<10	30
1305897		<20	0.08	<10	<10	33	<10	28
1305898		<20	0.06	<10	<10	12	<10	25
1305899		<20	0.12	<10	<10	45	<10	33
1305900		<20	0.13	<10	<10	51	40	39
1305901		<20	0.18	<10	<10	71	<10	40
1305902		<20	0.13	<10	<10	51	<10	28
1305903		<20	0.07	<10	<10	28	<10	28
1305904		<20	0.10	<10	<10	29	<10	16
1305905		<20	0.09	<10	<10	33	<10	21
1305906		<20	0.08	<10	<10	26	<10	19
1305907		<20	0.04	<10	<10	12	<10	16
1305908		<20	0.03	<10	<10	14	<10	10





ALS Canada Ltd.  
 2103 Dollarton Hwy  
 North Vancouver BC V7H 0A7  
 Phone: 604 984 0221 Fax: 604 984 0218 www.alsglobal.com

To: KAMINAK GOLD CORPORATION  
 1440-625 HOWE ST  
 VANCOUVER BC V6C 2T6

Page: 3 - A  
 Total # Pages: 3 (A - C)  
 Finalized Date: 22-SEP-2010  
 Account: KAMGOL

Project: Coffee

**CERTIFICATE OF ANALYSIS WH10129403**

Sample Description	Method Analyte Units LOR	WEI-21 Recvd Wt. kg 0.02	Au-ICP22 Au ppm 0.001	ME-ICP41 Ag ppm 0.2	ME-ICP41 Al % 0.01	ME-ICP41 As ppm 2	ME-ICP41 B ppm 10	ME-ICP41 Ba ppm 10	ME-ICP41 Be ppm 0.5	ME-ICP41 Bi ppm 2	ME-ICP41 Ca % 0.01	ME-ICP41 Cd ppm 0.5	ME-ICP41 Co ppm 1	ME-ICP41 Cr ppm 1	ME-ICP41 Cu ppm 1	ME-ICP41 Fe % 0.01
I305909		3.43	<0.001	<0.2	2.36	2	<10	50	<0.5	<2	1.33	<0.5	15	192	64	1.17
I305910		0.11	2.73	1.0	0.52	575	<10	160	<0.5	<2	8.2	2.2	6	29	46	2.14
I305911		3.90	0.001	<0.2	3.50	5	<10	90	<0.5	<2	1.58	<0.5	24	284	21	2.14
I305912		4.35	<0.001	<0.2	2.09	6	<10	50	<0.5	<2	1.45	<0.5	19	160	33	1.49



ALS Canada Ltd.  
 2103 Dollarton Hwy  
 North Vancouver BC V7H 0A7  
 Phone: 604 984 0221 Fax: 604 984 0218 www.alsglobal.com

To: KAMINAK GOLD CORPORATION  
 1440-625 HOWE ST  
 VANCOUVER BC V6C 2T6

Page: 3 - B  
 Total # Pages: 3 (A - C)  
 Finalized Date: 22-SEP-2010  
 Account: KAMGOL

Project: Coffee

**CERTIFICATE OF ANALYSIS WH10129403**

Sample Description	Method Analyte Units LOR	ME-ICP41	ME-ICP41	ME-ICP41	ME-ICP41	ME-ICP41	ME-ICP41	ME-ICP41	ME-ICP41	ME-ICP41	ME-ICP41	ME-ICP41	ME-ICP41	ME-ICP41	ME-ICP41
		Ga	Hg	K	La	Mg	Mn	Mo	Na	Ni	P	Pb	S	Sb	Sc
		ppm 10	ppm 1	% 0.01	ppm 10	% 0.01	ppm 5	ppm 1	% 0.01	ppm 1	ppm 10	ppm 2	% 0.01	ppm 2	ppm 1
I305909		<10	1	0.83	<10	1.83	130	<1	0.10	64	160	<2	0.21	<2	2
I305910		<10	5	0.20	10	2.16	272	17	0.02	48	880	38	1.57	67	3
I305911		<10	<1	1.03	<10	3.60	227	<1	0.10	183	40	<2	0.17	<2	3
I305912		<10	1	0.64	<10	1.95	143	<1	0.12	97	60	<2	0.18	<2	4



ALS Canada Ltd.  
 2103 Dollarton Hwy  
 North Vancouver BC V7H 0A7  
 Phone: 604 984 0221 Fax: 604 984 0218 www.alsglobal.com

To: KAMINAK GOLD CORPORATION  
 1440-625 HOWE ST  
 VANCOUVER BC V6C 2T6

Page: 3 - C  
 Total # Pages: 3 (A - C)  
 Finalized Date: 22-SEP-2010  
 Account: KAMGOL

Project: Coffee

**CERTIFICATE OF ANALYSIS WH10129403**

Sample Description	Method Analyte Units LOR	ME-ICP41	ME-ICP41	ME-ICP41	ME-ICP41	ME-ICP41	ME-ICP41	ME-ICP41
		Th	Ti	Ti	U	V	W	Zn
		ppm	%	ppm	ppm	ppm	ppm	ppm
		20	0.01	10	10	1	10	2
I305909		<20	0.05	<10	<10	18	<10	12
I305910		<20	0.01	<10	<10	98	10	206
I305911		<20	0.06	<10	<10	33	<10	22
I305912		<20	0.04	<10	<10	27	<10	12



ALS Canada Ltd.  
2103 Dollarton Hwy  
North Vancouver BC V7H 0A7  
Phone: 604 984 0221 Fax: 604 984 0218 www.alsglobal.com

To: KAMINAK GOLD CORPORATION  
1440-625 HOWE ST  
VANCOUVER BC V6C 2T6

Page: 1  
Finalized Date: 12-OCT-2010  
This copy reported on  
14-JAN-2011  
Account: KAMGOL

**CERTIFICATE WH10130435**

Project: Coffee

P.O. No.: KGC-10-0857

This report is for 76 Drill Core samples submitted to our lab in Whitehorse, YT, Canada on 13-SEP-2010.

The following have access to data associated with this certificate:

TOM BOKENFOHR  
TIM SMITH

VICKI EARL

ADAM SIMMONS

**SAMPLE PREPARATION**

ALS CODE	DESCRIPTION
WEI-21	Received Sample Weight
LOG-24	Pulp Login - Rcd w/o Barcode
LOG-22	Sample login - Rcd w/o BarCode
CRU-QC	Crushing QC Test
PUL-QC	Pulverizing QC Test
CRU-31	Fine crushing - 70% <2mm
SPL-21	Split sample - riffle splitter
PUL-31	Pulverize split to 85% <75 um

**ANALYTICAL PROCEDURES**

ALS CODE	DESCRIPTION	INSTRUMENT
Au-ICP22	Au 50g FA ICP-AES finish	ICP-AES
ME-ICP41	35 Element Aqua Regia ICP-AES	ICP-AES

To: KAMINAK GOLD CORPORATION  
ATTN: ALS CHEMEX

This is the Final Report and supersedes any preliminary report with this certificate number. Results apply to samples as submitted. All pages of this report have been checked and approved for release.

Signature:

Colin Ramshaw, Vancouver Laboratory Manager



ALS Canada Ltd.  
2103 Dollarton Hwy  
North Vancouver BC V7H 0A7  
Phone: 604 984 0221 Fax: 604 984 0218 www.alsglobal.com

To: KAMINAK GOLD CORPORATION  
1440-625 HOWE ST  
VANCOUVER BC V6C 2T6

Page: 2 - A  
Total # Pages: 3 (A - C)  
Finalized Date: 12-OCT-2010  
Account: KAMGOL

Project: Coffee

**CERTIFICATE OF ANALYSIS WH10130435**

Sample Description	Method Analyte Units LOR	WEI-21 Recvd Wt. kg 0.02	Au-ICP22 Au ppm 0.001	ME-ICP41 Ag ppm 0.2	ME-ICP41 Al % 0.01	ME-ICP41 As ppm 2	ME-ICP41 B ppm 10	ME-ICP41 Ba ppm 10	ME-ICP41 Be ppm 0.5	ME-ICP41 Bi ppm 2	ME-ICP41 Ca % 0.01	ME-ICP41 Cd ppm 0.5	ME-ICP41 Co ppm 1	ME-ICP41 Cr ppm 1	ME-ICP41 Cu ppm 1	ME-ICP41 Fe % 0.01
I306131		3.82	0.008	<0.2	1.07	81	<10	650	1.0	<2	2.17	<0.5	15	38	15	3.46
I306132		2.32	0.012	0.2	0.84	173	<10	130	0.9	<2	0.21	<0.5	16	34	16	3.10
I306133		2.46	0.021	<0.2	0.92	184	<10	280	0.9	<2	0.26	<0.5	14	19	18	3.18
I306134		3.13	0.029	<0.2	0.84	105	<10	170	0.8	<2	0.31	<0.5	11	26	11	2.53
I306135		3.70	0.286	<0.2	0.94	230	<10	250	0.9	<2	0.15	<0.5	11	23	16	2.59
I306136		1.01	0.021	<0.2	0.83	104	<10	100	0.6	<2	0.10	<0.5	3	3	6	1.47
I306137		1.24	0.022	<0.2	1.05	30	<10	110	1.0	<2	2.11	<0.5	8	22	3	2.63
I306138		1.63	0.022	<0.2	0.95	78	<10	170	1.0	<2	3.98	<0.5	7	6	11	2.82
I306139		2.17	0.016	<0.2	0.83	29	<10	100	0.7	<2	1.70	<0.5	4	8	15	1.92
I306140		0.07	<0.001	<0.2	1.20	6	<10	120	<0.5	<2	0.69	<0.5	10	48	21	2.04
I306141		2.54	0.007	<0.2	1.47	168	<10	390	1.4	<2	4.96	<0.5	27	113	12	4.57
I306142		2.93	0.005	<0.2	0.68	12	<10	80	0.5	<2	1.93	<0.5	5	4	9	1.05
I306143		2.94	0.003	<0.2	0.80	18	<10	50	0.5	<2	2.08	<0.5	2	6	13	1.07
I306144		3.05	0.003	<0.2	0.63	35	<10	80	<0.5	<2	1.73	<0.5	2	3	5	0.90
I306145		2.95	0.002	<0.2	0.67	63	<10	110	<0.5	<2	2.73	<0.5	3	4	3	1.01
I306146		2.70	0.563	<0.2	0.95	730	<10	260	1.0	<2	3.15	<0.5	8	21	12	2.50
I306147		2.77	0.402	<0.2	0.57	1695	<10	480	0.6	<2	2.44	<0.5	4	4	6	1.61
I306148		3.07	0.011	<0.2	0.91	208	<10	60	0.8	<2	3.10	<0.5	5	14	15	1.54
I306149		2.88	0.004	<0.2	0.79	32	<10	30	0.5	<2	2.16	<0.5	3	2	39	1.06
I306150		0.09	9.55	0.7	1.53	4010	<10	60	0.5	2	0.80	<0.5	15	84	74	3.54
I306151		2.92	0.003	<0.2	0.64	47	<10	40	<0.5	2	1.44	<0.5	3	9	11	1.24
I306152		2.93	0.002	<0.2	0.55	19	<10	80	<0.5	<2	1.89	<0.5	3	12	35	1.37
I306153		3.15	0.004	<0.2	0.66	25	<10	150	0.5	<2	2.46	<0.5	4	19	17	1.72
I306154		3.10	0.003	<0.2	0.89	14	<10	70	0.8	9	2.16	<0.5	5	13	20	1.52
I306155		3.13	0.003	<0.2	1.16	10	<10	120	0.8	<2	2.87	<0.5	6	26	18	1.97
I306156		3.35	0.003	<0.2	0.78	15	<10	100	0.6	<2	1.61	<0.5	3	2	6	1.26
I306157		3.09	0.003	<0.2	0.69	18	<10	50	0.6	<2	1.31	<0.5	2	3	22	1.20
I306158		3.18	0.010	<0.2	0.97	19	<10	80	0.9	<2	2.76	<0.5	7	7	11	1.80
I306159		2.37	0.033	<0.2	1.69	58	<10	1100	1.0	3	1.33	<0.5	9	24	19	2.56
I306160		0.10	0.003	<0.2	1.20	6	<10	120	<0.5	<2	0.72	<0.5	10	46	23	2.07
I306161		2.04	0.016	<0.2	2.73	77	<10	610	1.3	<2	3.81	<0.5	21	308	19	4.32
I306162		2.85	<0.001	<0.2	2.10	12	<10	1590	1.1	2	5.44	<0.5	12	104	24	3.30
I306163		3.14	0.002	<0.2	1.30	63	<10	80	1.7	<2	4.10	<0.5	18	152	21	3.27
I306164		3.20	0.001	0.2	1.03	49	<10	130	1.7	<2	4.50	<0.5	9	4	14	3.88
I306165		3.12	0.002	<0.2	0.96	38	<10	260	1.6	<2	5.62	<0.5	10	29	25	4.46
I306166		3.09	0.004	<0.2	1.11	50	<10	80	1.5	<2	3.28	<0.5	14	47	36	3.57
I306167		2.37	0.020	<0.2	0.95	238	<10	120	1.3	<2	1.35	<0.5	15	29	32	3.53
I306168		2.96	0.004	0.2	0.78	124	<10	70	0.9	<2	3.44	<0.5	10	68	19	2.31
I306169		3.09	0.002	<0.2	1.16	82	<10	50	1.3	<2	4.11	<0.5	14	60	23	3.63
I306170		0.05	9.50	0.9	1.42	3860	<10	60	<0.5	<2	0.79	<0.5	14	67	66	3.49

Comments: \*\*CORRECTED COPY FOR Au-ICP22 AND ME-ICP41 ON SAMPLES I306190 TO I306206\*\*



ALS Canada Ltd.  
2103 Dollarton Hwy  
North Vancouver BC V7H 0A7  
Phone: 604 984 0221 Fax: 604 984 0218 www.alsglobal.com

To: KAMINAK GOLD CORPORATION  
1440-625 HOWE ST  
VANCOUVER BC V6C 2T6

Page: 2 - B  
Total # Pages: 3 (A - C)  
Finalized Date: 12-OCT-2010  
Account: KAMGOL

Project: Coffee

**CERTIFICATE OF ANALYSIS WH10130435**

Sample Description	Method Analyte Units LOR	ME-ICP41 Ga ppm 10	ME-ICP41 Hg ppm 1	ME-ICP41 K % 0.01	ME-ICP41 La ppm 10	ME-ICP41 Mg % 0.01	ME-ICP41 Mn ppm 5	ME-ICP41 Mo ppm 1	ME-ICP41 Na % 0.01	ME-ICP41 Ni ppm 1	ME-ICP41 P ppm 10	ME-ICP41 Pb ppm 2	ME-ICP41 S % 0.01	ME-ICP41 Sb ppm 2	ME-ICP41 Sc ppm 1	ME-ICP41 Sr ppm 1
I306131		<10	1	0.20	40	0.11	786	<1	0.01	29	760	16	<0.01	3	10	24
I306132		<10	1	0.10	30	0.05	278	<1	<0.01	43	570	17	<0.01	8	9	6
I306133		<10	1	0.16	40	0.06	792	<1	<0.01	21	850	12	<0.01	9	8	9
I306134		<10	1	0.15	30	0.04	323	<1	<0.01	21	470	13	<0.01	3	5	8
I306135		<10	1	0.15	40	0.06	805	<1	<0.01	21	460	12	<0.01	10	5	10
I306136		<10	1	0.10	50	0.02	210	<1	<0.01	2	280	12	<0.01	3	1	10
I306137		<10	1	0.08	50	0.07	450	<1	0.01	7	710	14	<0.01	<2	7	30
I306138		<10	1	0.19	70	0.15	538	1	0.01	3	360	17	<0.01	3	4	39
I306139		<10	1	0.12	50	0.05	344	1	0.01	1	300	8	<0.01	2	3	21
I306140		<10	1	0.10	10	0.51	362	2	0.08	30	510	3	0.02	<2	4	35
I306141		<10	2	0.33	30	0.42	759	<1	0.01	28	800	8	<0.01	28	21	41
I306142		<10	1	0.15	70	0.18	169	<1	0.01	<1	160	10	<0.01	<2	1	23
I306143		<10	1	0.16	70	0.37	174	<1	0.01	<1	120	11	<0.01	<2	1	29
I306144		<10	1	0.15	70	0.11	182	1	0.01	<1	130	11	<0.01	<2	1	24
I306145		<10	1	0.11	50	0.21	175	<1	0.01	<1	170	14	<0.01	<2	1	29
I306146		<10	2	0.23	50	0.52	572	<1	0.01	15	520	18	0.01	9	3	45
I306147		<10	3	0.18	40	0.07	337	<1	0.01	5	230	21	<0.01	9	1	40
I306148		<10	1	0.20	50	0.29	294	<1	0.01	4	280	11	<0.01	2	3	35
I306149		<10	1	0.15	70	0.24	158	1	0.01	<1	100	13	0.03	2	<1	30
I306150		10	<1	0.16	10	0.85	389	6	0.06	67	490	8	0.87	35	5	39
I306151		<10	1	0.13	60	0.27	164	<1	0.01	2	130	16	0.01	<2	1	30
I306152		<10	<1	0.17	60	0.33	260	1	0.01	10	160	21	0.02	3	2	43
I306153		<10	<1	0.21	70	0.17	274	<1	0.01	7	190	12	0.01	3	2	35
I306154		<10	<1	0.22	70	0.23	215	1	0.01	9	340	13	0.03	4	3	30
I306155		<10	<1	0.47	70	0.44	292	<1	0.01	15	570	7	0.02	4	4	43
I306156		<10	<1	0.18	70	0.05	125	<1	0.01	1	290	10	0.01	2	2	21
I306157		<10	<1	0.13	70	0.09	86	<1	0.01	1	130	14	0.02	5	1	20
I306158		<10	<1	0.24	70	0.12	276	<1	0.01	5	590	6	0.01	4	3	34
I306159		<10	<1	0.80	60	0.67	416	<1	0.02	12	630	8	0.03	5	4	36
I306160		<10	<1	0.10	10	0.54	367	2	0.08	28	500	3	0.05	<2	4	36
I306161		<10	<1	1.48	40	2.16	711	<1	0.02	169	1000	4	0.02	5	10	57
I306162		<10	<1	1.23	30	1.62	621	<1	0.04	32	1290	4	0.11	3	5	236
I306163		<10	<1	0.40	60	0.72	463	1	0.01	46	1320	5	0.04	4	13	91
I306164		<10	<1	0.16	50	0.75	607	1	0.01	4	1290	5	0.04	<2	6	92
I306165		<10	<1	0.17	50	0.71	560	<1	0.02	14	860	10	0.11	5	6	72
I306166		<10	<1	0.20	40	0.30	533	1	0.01	30	720	9	0.04	5	8	51
I306167		<10	<1	0.16	30	0.09	429	<1	0.01	27	550	10	0.02	8	7	35
I306168		<10	<1	0.11	40	0.15	338	<1	0.01	32	590	6	0.02	4	8	92
I306169		<10	<1	0.18	30	0.54	554	<1	0.01	36	790	10	0.02	3	10	68
I306170		<10	<1	0.16	10	0.85	374	6	0.06	60	460	6	0.86	33	4	36

Comments: \*\*CORRECTED COPY FOR Au-ICP22 AND ME-ICP41 ON SAMPLES I306190 TO I306206\*\*



ALS Canada Ltd.  
2103 Dollarton Hwy  
North Vancouver BC V7H 0A7  
Phone: 604 984 0221 Fax: 604 984 0218 www.alsglobal.com

To: KAMINAK GOLD CORPORATION  
1440-625 HOWE ST  
VANCOUVER BC V6C 2T6

Page: 2 - C  
Total # Pages: 3 (A - C)  
Finalized Date: 12-OCT-2010  
Account: KAMGOL

Project: Coffee

**CERTIFICATE OF ANALYSIS WH10130435**

Sample Description	Method Analyte Units LOR	ME-ICP41	ME-ICP41	ME-ICP41	ME-ICP41	ME-ICP41	ME-ICP41
		Th	Ti	Ti	U	V	W
		ppm 20	% 0.01	ppm 10	ppm 10	ppm 1	ppm 10
I306131		<20	0.01	<10	<10	56	<10
I306132		<20	<0.01	<10	<10	37	<10
I306133		20	<0.01	<10	<10	45	<10
I306134		20	<0.01	<10	<10	28	<10
I306135		20	<0.01	<10	<10	23	<10
I306136		30	<0.01	<10	<10	7	<10
I306137		30	<0.01	<10	<10	31	<10
I306138		30	<0.01	<10	<10	15	<10
I306139		30	<0.01	<10	<10	12	<10
I306140		<20	0.12	<10	<10	50	40
I306141		<20	0.03	<10	<10	113	<10
I306142		40	<0.01	<10	<10	5	<10
I306143		40	<0.01	<10	<10	2	<10
I306144		40	<0.01	<10	<10	2	<10
I306145		30	<0.01	<10	<10	3	<10
I306146		30	<0.01	<10	<10	16	<10
I306147		30	<0.01	<10	10	6	<10
I306148		30	<0.01	<10	<10	17	<10
I306149		40	<0.01	<10	<10	2	<10
I306150		<20	0.10	<10	<10	54	40
I306151		40	<0.01	<10	<10	4	<10
I306152		40	<0.01	<10	<10	18	<10
I306153		30	<0.01	<10	<10	13	<10
I306154		40	0.01	<10	<10	15	<10
I306155		30	0.03	<10	<10	29	<10
I306156		40	<0.01	<10	<10	13	<10
I306157		40	<0.01	<10	<10	3	<10
I306158		30	0.01	<10	<10	21	<10
I306159		30	0.09	<10	<10	29	<10
I306160		<20	0.12	<10	<10	49	40
I306161		20	0.19	<10	<10	71	<10
I306162		20	0.16	<10	<10	68	<10
I306163		20	0.03	<10	<10	80	<10
I306164		20	0.01	<10	<10	42	<10
I306165		20	<0.01	<10	<10	65	<10
I306166		20	<0.01	<10	<10	60	<10
I306167		<20	0.01	<10	<10	43	<10
I306168		20	<0.01	<10	<10	43	<10
I306169		<20	<0.01	<10	<10	65	<10
I306170		<20	0.10	<10	<10	48	40

Comments: \*\*CORRECTED COPY FOR Au-ICP22 AND ME-ICP41 ON SAMPLES I306190 TO I306206\*\*



ALS Canada Ltd.  
2103 Dollarton Hwy  
North Vancouver BC V7H 0A7  
Phone: 604 984 0221 Fax: 604 984 0218 www.alsglobal.com

To: KAMINAK GOLD CORPORATION  
1440-625 HOWE ST  
VANCOUVER BC V6C 2T6

Page: 3 - A  
Total # Pages: 3 (A - C)  
Finalized Date: 12-OCT-2010  
Account: KAMGOL

Project: Coffee

**CERTIFICATE OF ANALYSIS WH10130435**

Sample Description	Method Analyte Units LOR	WEI-21 Recvd Wt. kg 0.02	Au-ICP22 Au ppm 0.001	ME-ICP41 Ag ppm 0.2	ME-ICP41 Al % 0.01	ME-ICP41 As ppm 2	ME-ICP41 B ppm 10	ME-ICP41 Ba ppm 10	ME-ICP41 Be ppm 0.5	ME-ICP41 Bi ppm 2	ME-ICP41 Ca % 0.01	ME-ICP41 Cd ppm 0.5	ME-ICP41 Co ppm 1	ME-ICP41 Cr ppm 1	ME-ICP41 Cu ppm 1	ME-ICP41 Fe % 0.01
I306171		3.16	0.002	<0.2	2.00	56	<10	70	1.3	<2	3.00	<0.5	16	45	18	3.67
I306172		3.19	0.007	<0.2	0.89	636	<10	60	1.5	<2	4.07	<0.5	15	30	36	3.67
I306173		3.38	2.07	<0.2	0.60	3560	<10	130	1.6	<2	3.87	<0.5	12	26	19	3.56
I306174		2.88	0.252	0.3	0.76	1220	<10	400	0.9	<2	3.20	<0.5	9	18	9	2.77
I306175		2.27	0.166	<0.2	0.71	1825	<10	110	1.2	<2	8.1	<0.5	10	19	39	2.97
I306176		2.82	0.011	<0.2	0.91	807	<10	110	1.0	<2	4.80	<0.5	10	9	33	3.55
I306177		3.31	0.003	0.2	0.99	77	<10	90	1.0	<2	3.75	<0.5	11	24	24	3.19
I306178		3.13	0.005	0.2	1.04	39	<10	310	1.5	<2	6.21	<0.5	17	88	23	3.81
I306179		3.29	0.007	0.2	0.77	39	<10	930	1.2	<2	4.03	<0.5	11	35	20	3.16
I306180		0.07	0.003	0.2	1.21	2	<10	120	<0.5	<2	0.74	<0.5	10	46	23	2.08
I306181		3.25	0.007	<0.2	0.86	53	<10	2110	1.1	<2	4.02	<0.5	9	23	23	2.55
I306182		2.40	0.006	<0.2	0.87	24	<10	1080	1.3	<2	3.40	<0.5	10	30	19	3.28
I306183		2.90	0.006	<0.2	1.01	81	<10	300	1.3	<2	1.26	<0.5	11	18	18	2.88
I306184		3.25	0.004	<0.2	1.35	248	<10	150	1.4	<2	2.86	<0.5	14	36	26	3.69
I306185		2.56	<0.001	<0.2	1.97	28	<10	190	1.0	<2	2.82	<0.5	12	70	19	2.98
I306186		2.88	0.001	0.3	2.18	22	<10	350	0.9	<2	2.48	<0.5	14	59	21	3.66
I306187		3.24	0.127	<0.2	1.44	235	<10	140	1.3	<2	5.48	<0.5	20	73	15	4.32
I306188		2.85	0.005	<0.2	1.98	21	<10	640	0.7	<2	2.56	<0.5	12	31	21	3.65
I306189		2.94	0.003	<0.2	2.39	111	<10	460	1.1	<2	2.87	<0.5	15	40	132	4.54
I306190		0.05	4.98	0.7	1.40	956	<10	350	<0.5	<2	0.90	<0.5	7	41	40	4.38
I306191		2.88	0.004	0.2	2.42	536	<10	260	0.8	<2	0.80	<0.5	11	66	29	3.92
I306192		2.78	0.007	<0.2	1.04	177	<10	90	1.0	<2	1.91	<0.5	12	28	27	2.69
I306193		2.81	0.003	<0.2	0.34	18	<10	40	<0.5	<2	1.12	<0.5	2	4	1	0.58
I306194		2.67	0.005	<0.2	0.35	20	<10	220	0.5	<2	1.86	<0.5	3	6	10	0.98
I306195		3.27	0.003	<0.2	1.53	26	<10	410	0.7	<2	4.68	<0.5	12	38	30	2.97
I306196		2.97	0.006	<0.2	1.48	58	<10	170	1.4	<2	1.05	<0.5	12	43	16	3.43
I306197		2.63	0.002	<0.2	1.05	29	<10	190	0.6	<2	4.05	<0.5	8	27	21	2.25
I306198		3.19	0.002	0.2	1.73	37	<10	140	0.7	<2	1.53	<0.5	13	46	23	3.37
I306199		3.16	0.002	<0.2	1.81	26	<10	160	0.6	<2	3.52	<0.5	13	57	27	3.50
I306200		0.08	0.003	<0.2	1.29	6	<10	120	<0.5	<2	0.74	<0.5	10	47	24	2.19
I306201		3.25	0.058	<0.2	1.57	62	<10	150	0.6	<2	14.50	<0.5	10	43	23	2.43
I306202		3.21	0.022	0.3	2.63	409	<10	150	0.6	<2	4.54	<0.5	13	70	27	3.68
I306203		3.23	0.027	<0.2	2.60	268	<10	180	0.6	<2	4.91	<0.5	12	69	23	3.85
I306204		3.07	0.018	<0.2	2.62	87	<10	200	0.7	<2	6.11	<0.5	13	82	29	3.44
I306205		3.14	0.006	<0.2	2.23	42	<10	150	0.7	<2	3.20	<0.5	15	46	29	3.55
I306206		2.97	0.010	<0.2	2.29	9	<10	380	0.8	<2	1.91	<0.5	14	59	14	3.21

Comments: \*\*CORRECTED COPY FOR Au-ICP22 AND ME-ICP41 ON SAMPLES I306190 TO I306206\*\*





ALS Canada Ltd.  
2103 Dollarton Hwy  
North Vancouver BC V7H 0A7  
Phone: 604 984 0221 Fax: 604 984 0218 www.alsglobal.com

To: KAMINAK GOLD CORPORATION  
1440-625 HOWE ST  
VANCOUVER BC V6C 2T6

Page: 3 - B  
Total # Pages: 3 (A - C)  
Finalized Date: 12-OCT-2010  
Account: KAMGOL

Project: Coffee

**CERTIFICATE OF ANALYSIS WH10130435**

Sample Description	Method Analyte Units LOR	ME-ICP41 Ga ppm 10	ME-ICP41 Hg ppm 1	ME-ICP41 K % 0.01	ME-ICP41 La ppm 10	ME-ICP41 Mg % 0.01	ME-ICP41 Mn ppm 5	ME-ICP41 Mo ppm 1	ME-ICP41 Na % 0.01	ME-ICP41 Ni ppm 1	ME-ICP41 P ppm 10	ME-ICP41 Pb ppm 2	ME-ICP41 S % 0.01	ME-ICP41 Sb ppm 2	ME-ICP41 Sc ppm 1	ME-ICP41 Sr ppm 1
I306171		<10	<1	0.22	30	0.66	523	<1	0.01	32	800	10	0.02	5	10	87
I306172		<10	<1	0.25	30	0.73	589	<1	0.01	40	370	10	0.10	16	5	106
I306173		<10	<1	0.27	30	1.47	584	1	0.02	49	150	15	0.41	12	5	317
I306174		<10	<1	0.15	60	0.73	447	<1	0.01	14	420	16	0.04	10	5	120
I306175		<10	<1	0.18	20	0.98	571	<1	0.01	22	360	26	0.37	15	5	151
I306176		<10	<1	0.24	40	1.08	500	<1	0.02	18	890	20	0.08	11	4	128
I306177		<10	<1	0.24	30	1.17	505	<1	0.01	33	580	15	0.03	6	4	155
I306178		<10	<1	0.24	30	1.92	786	<1	0.01	41	900	9	0.16	4	7	284
I306179		<10	<1	0.17	30	0.84	568	<1	0.02	19	690	16	0.30	2	6	462
I306180		<10	<1	0.10	<10	0.54	369	2	0.09	28	500	3	0.05	<2	4	37
I306181		<10	<1	0.29	40	0.24	410	<1	0.02	15	680	16	0.10	<2	6	456
I306182		<10	<1	0.25	40	0.39	556	<1	0.03	20	750	11	0.15	5	7	179
I306183		<10	<1	0.34	30	0.15	261	<1	0.01	21	400	10	0.02	<2	4	42
I306184		<10	<1	0.51	40	0.32	503	<1	0.01	30	570	9	0.02	4	8	58
I306185		<10	<1	0.99	30	1.21	427	<1	0.02	25	550	6	0.04	4	10	67
I306186		10	<1	0.83	40	1.45	451	<1	0.03	25	750	6	0.04	5	10	72
I306187		<10	<1	0.35	40	0.97	700	<1	0.01	30	830	9	0.10	8	17	141
I306188		10	<1	1.06	50	1.09	584	2	0.06	25	900	7	0.20	<2	6	113
I306189		10	1	1.27	50	1.17	713	2	0.05	24	840	8	0.13	2	7	117
I306190		<10	2	0.17	10	0.64	365	364	0.09	26	530	21	0.84	15	3	76
I306191		10	<1	1.29	30	1.19	420	<1	0.02	27	550	12	0.03	3	9	31
I306192		<10	<1	0.43	30	0.29	426	<1	0.01	24	410	13	0.03	4	4	56
I306193		<10	<1	0.18	30	0.03	114	1	0.04	<1	40	<2	0.04	<2	1	47
I306194		<10	<1	0.16	30	0.05	174	<1	0.04	1	80	3	0.05	2	2	85
I306195		10	<1	0.72	30	0.79	406	<1	0.03	23	440	5	0.14	<2	6	168
I306196		10	<1	0.87	40	0.62	332	<1	0.01	34	310	6	0.03	2	7	35
I306197		<10	<1	0.55	30	0.56	324	<1	0.02	18	370	6	0.17	<2	5	101
I306198		10	<1	1.04	40	1.00	409	<1	0.03	36	360	8	0.39	2	6	63
I306199		10	<1	1.05	30	1.23	551	<1	0.03	33	450	15	0.57	<2	7	106
I306200		<10	<1	0.11	10	0.55	372	4	0.11	31	510	3	0.08	<2	4	38
I306201		10	<1	0.90	20	0.93	516	<1	0.03	25	460	17	0.28	<2	6	587
I306202		10	<1	1.49	30	1.31	536	<1	0.07	38	460	29	0.34	3	8	162
I306203		10	<1	1.49	30	1.40	545	<1	0.04	34	490	9	0.09	3	7	127
I306204		10	<1	1.43	30	1.52	482	<1	0.05	45	960	14	0.26	2	8	192
I306205		10	<1	1.28	40	1.46	437	1	0.03	44	540	7	0.36	2	7	129
I306206		10	<1	1.37	30	1.85	426	<1	0.03	69	500	8	0.26	<2	7	86

Comments: \*\*CORRECTED COPY FOR Au-ICP22 AND ME-ICP41 ON SAMPLES I306190 TO I306206\*\*



ALS Canada Ltd.  
2103 Dollarton Hwy  
North Vancouver BC V7H 0A7  
Phone: 604 984 0221 Fax: 604 984 0218 www.alsglobal.com

To: KAMINAK GOLD CORPORATION  
1440-625 HOWE ST  
VANCOUVER BC V6C 2T6

Page: 3 - C  
Total # Pages: 3 (A - C)  
Finalized Date: 12-OCT-2010  
Account: KAMGOL

Project: Coffee

**CERTIFICATE OF ANALYSIS WH10130435**

Sample Description	Method Analyte Units LOR	ME-ICP41	ME-ICP41	ME-ICP41	ME-ICP41	ME-ICP41	ME-ICP41	ME-ICP41
		Th	Ti	Ti	U	V	W	Zn
		ppm 20	% 0.01	ppm 10	ppm 10	ppm 1	ppm 10	ppm 2
I306171		<20	0.01	<10	<10	73	<10	53
I306172		<20	<0.01	<10	<10	29	<10	52
I306173		<20	<0.01	<10	<10	15	<10	63
I306174		30	<0.01	<10	<10	28	<10	53
I306175		<20	<0.01	<10	<10	24	<10	107
I306176		<20	<0.01	<10	<10	26	<10	57
I306177		<20	<0.01	<10	<10	26	<10	54
I306178		<20	0.01	<10	<10	49	<10	68
I306179		<20	<0.01	<10	<10	53	<10	54
I306180		<20	0.12	<10	<10	50	40	38
I306181		20	0.01	<10	<10	38	<10	43
I306182		<20	0.02	<10	<10	50	<10	64
I306183		<20	0.01	<10	<10	23	<10	45
I306184		<20	0.03	<10	<10	50	<10	52
I306185		<20	0.11	<10	<10	62	<10	45
I306186		20	0.08	<10	<10	65	<10	49
I306187		<20	0.03	<10	<10	99	<10	54
I306188		20	0.13	<10	<10	43	<10	61
I306189		20	0.15	<10	<10	58	<10	63
I306190		<20	0.09	<10	<10	52	<10	50
I306191		<20	0.14	<10	<10	62	<10	57
I306192		20	0.03	<10	<10	26	<10	43
I306193		30	<0.01	<10	<10	1	<10	4
I306194		30	<0.01	<10	<10	5	<10	9
I306195		<20	0.09	<10	<10	31	<10	54
I306196		20	0.11	<10	<10	52	<10	44
I306197		20	0.05	<10	<10	24	<10	35
I306198		20	0.11	<10	<10	35	<10	46
I306199		<20	0.12	<10	<10	45	<10	58
I306200		<20	0.13	<10	<10	51	40	40
I306201		20	0.09	<10	<10	35	<10	46
I306202		<20	0.16	<10	<10	51	<10	69
I306203		<20	0.18	<10	<10	58	<10	49
I306204		<20	0.15	<10	<10	66	<10	57
I306205		<20	0.15	<10	<10	45	<10	52
I306206		<20	0.15	<10	<10	39	<10	62

Comments: \*\*CORRECTED COPY FOR Au-ICP22 AND ME-ICP41 ON SAMPLES I306190 TO I306206\*\*



ALS Canada Ltd.  
2103 Dollarton Hwy  
North Vancouver BC V7H 0A7  
Phone: 604 984 0221 Fax: 604 984 0218 www.alsglobal.com

To: KAMINAK GOLD CORPORATION  
1440-625 HOWE ST  
VANCOUVER BC V6C 2T6

Page: 1  
Finalized Date: 29-SEP-2010  
This copy reported on  
14-JAN-2011  
Account: KAMGOL

**CERTIFICATE WH10132497**

Project: Coffee

P.O. No.: KGC-10-0859

This report is for 46 Drill Core samples submitted to our lab in Whitehorse, YT, Canada on 16-SEP-2010.

The following have access to data associated with this certificate:

TOM BOKENFOHR  
TIM SMITH

VICKI EARL

ADAM SIMMONS

**SAMPLE PREPARATION**

ALS CODE	DESCRIPTION
WEI-21	Received Sample Weight
LOG-24	Pulp Login - Rcd w/o Barcode
LOG-22	Sample login - Rcd w/o BarCode
CRU-QC	Crushing QC Test
PUL-QC	Pulverizing QC Test
CRU-31	Fine crushing - 70% <2mm
SPL-21	Split sample - riffle splitter
PUL-31	Pulverize split to 85% <75 um

**ANALYTICAL PROCEDURES**

ALS CODE	DESCRIPTION	INSTRUMENT
Au-ICP22	Au 50g FA ICP-AES finish	ICP-AES
ME-ICP41	35 Element Aqua Regia ICP-AES	ICP-AES

To: KAMINAK GOLD CORPORATION  
ATTN: ALS CHEMEX

This is the Final Report and supersedes any preliminary report with this certificate number. Results apply to samples as submitted. All pages of this report have been checked and approved for release.

Signature:

  
Colin Ramshaw, Vancouver Laboratory Manager



ALS Canada Ltd.  
2103 Dollarton Hwy  
North Vancouver BC V7H 0A7  
Phone: 604 984 0221 Fax: 604 984 0218 www.alsglobal.com

To: KAMINAK GOLD CORPORATION  
1440-625 HOWE ST  
VANCOUVER BC V6C 2T6

Page: 2 - A  
Total # Pages: 3 (A - C)  
Plus Appendix Pages  
Finalized Date: 29-SEP-2010  
Account: KAMGOL

Project: Coffee

**CERTIFICATE OF ANALYSIS WH10132497**

Sample Description	Method Analyte Units LOR	WEI-21 Recvd Wt. kg 0.02	Au-ICP22 Au ppm 0.001	ME-ICP41 Ag ppm 0.2	ME-ICP41 Al % 0.01	ME-ICP41 As ppm 2	ME-ICP41 B ppm 10	ME-ICP41 Ba ppm 10	ME-ICP41 Be ppm 0.5	ME-ICP41 Bi ppm 2	ME-ICP41 Ca % 0.01	ME-ICP41 Cd ppm 0.5	ME-ICP41 Co ppm 1	ME-ICP41 Cr ppm 1	ME-ICP41 Cu ppm 1	ME-ICP41 Fe % 0.01
I306207		2.95	0.003	0.2	2.40	13	<10	380	0.9	3	2.14	<0.5	13	73	16	3.44
I306208		3.28	0.002	<0.2	2.80	49	<10	250	0.6	3	0.83	<0.5	19	69	25	4.50
I306209		2.68	0.002	<0.2	2.27	11	<10	260	<0.5	2	1.24	<0.5	16	54	24	3.75
I306210		0.13	NSS	1.1	1.53	20	<10	180	<0.5	3	1.01	0.5	12	45	617	3.44
I306211		3.18	0.002	<0.2	2.27	12	<10	250	0.5	<2	1.44	<0.5	15	49	23	3.47
I306212		3.05	0.002	0.2	2.17	97	<10	230	0.5	2	1.37	<0.5	16	53	23	3.62
I306213		3.37	0.004	<0.2	2.04	114	<10	190	<0.5	4	9.7	<0.5	11	31	21	2.89
I306214		2.95	0.003	0.2	3.03	56	<10	250	<0.5	4	0.51	<0.5	20	76	30	4.82
I306215		3.31	0.002	0.3	3.06	18	<10	290	<0.5	<2	0.71	<0.5	24	70	47	5.22
I306216		3.06	0.003	<0.2	3.16	29	<10	190	<0.5	3	0.40	<0.5	27	71	43	5.55
I306217		2.84	0.002	0.2	1.71	14	<10	190	<0.5	3	5.67	<0.5	10	52	11	2.61
I306218		3.43	0.003	<0.2	1.73	13	<10	220	<0.5	11	1.53	<0.5	11	63	6	2.90
I306219		4.86	0.002	<0.2	2.31	73	<10	230	<0.5	2	1.99	<0.5	13	63	20	3.26
I306220		0.11	0.003	0.2	1.26	5	<10	110	<0.5	<2	0.72	<0.5	10	47	23	2.11
I306221		2.95	0.002	<0.2	1.91	5	<10	150	<0.5	2	1.64	<0.5	13	47	29	3.10
I306222		3.42	0.002	<0.2	1.55	5	<10	900	0.5	4	3.15	<0.5	9	43	17	2.45
I306223		3.23	0.002	<0.2	1.69	17	<10	130	1.2	2	3.65	<0.5	11	110	13	2.98
I306224		3.01	0.002	<0.2	1.63	10	<10	140	1.0	<2	1.97	<0.5	8	22	3	2.81
I306225		2.92	0.001	<0.2	1.05	4	<10	110	0.5	2	1.76	<0.5	5	18	6	1.83
I306226		3.07	0.024	0.2	0.91	9	<10	70	0.7	2	3.33	<0.5	6	13	22	1.71
I306227		3.35	0.005	0.2	1.50	4	<10	540	0.8	2	3.06	<0.5	9	27	13	2.30
I306228		2.96	0.002	<0.2	2.31	5	<10	880	0.8	<2	3.42	<0.5	13	52	22	3.18
I306229		2.73	0.003	<0.2	1.79	5	<10	860	0.6	<2	5.89	<0.5	9	34	19	2.62
I306230		0.10	0.460	2.8	1.73	56	<10	170	<0.5	6	2.46	1.6	13	51	4880	4.58
I306231		2.76	0.002	<0.2	2.21	3	<10	220	0.5	2	5.32	<0.5	11	61	52	3.03
I306232		3.21	0.002	<0.2	2.06	2	<10	190	<0.5	<2	3.49	0.5	12	51	31	2.92
I306233		3.48	0.003	<0.2	1.92	3	<10	350	0.5	<2	1.51	<0.5	11	47	22	2.80
I306234		2.59	0.002	0.2	2.20	7	<10	240	0.5	<2	0.66	<0.5	14	51	41	3.36
I306235		2.87	0.004	<0.2	2.37	3	<10	260	0.5	2	0.77	<0.5	14	68	25	3.50
I306236		3.03	0.002	<0.2	2.04	<2	<10	260	<0.5	<2	4.02	<0.5	13	67	27	2.89
I306237		2.02	0.002	0.2	1.98	<2	<10	160	0.5	<2	5.55	<0.5	12	67	14	2.47
I306238		3.30	0.004	<0.2	2.18	2	<10	220	0.6	2	4.24	<0.5	13	74	15	2.80
I306239		3.88	0.005	0.2	1.74	4	<10	120	0.5	2	0.87	<0.5	12	40	25	2.80
I306240		0.10	0.003	<0.2	1.18	3	<10	100	<0.5	<2	0.67	<0.5	9	45	22	2.03
I306241		3.47	0.017	<0.2	1.83	4	<10	100	0.7	4	4.59	<0.5	15	36	27	2.92
I306242		3.53	0.003	<0.2	1.39	4	<10	130	0.6	<2	2.47	<0.5	9	25	17	2.43
I306243		2.82	0.002	0.3	1.82	3	<10	240	0.7	<2	1.68	<0.5	12	38	20	2.94
I306244		3.48	0.005	<0.2	1.28	7	<10	160	0.5	2	1.36	<0.5	8	28	8	2.27
I306245		2.65	0.003	0.2	1.97	19	<10	230	0.7	<2	2.88	<0.5	13	51	10	3.30
I306246		3.32	0.003	<0.2	1.51	<2	<10	420	<0.5	3	1.47	<0.5	9	20	9	2.52

\*\*\*\*\* See Appendix Page for comments regarding this certificate \*\*\*\*\*



ALS Canada Ltd.  
2103 Dollarton Hwy  
North Vancouver BC V7H 0A7  
Phone: 604 984 0221 Fax: 604 984 0218 www.alsglobal.com

To: KAMINAK GOLD CORPORATION  
1440-625 HOWE ST  
VANCOUVER BC V6C 2T6

Page: 2 - B  
Total # Pages: 3 (A - C)  
Plus Appendix Pages  
Finalized Date: 29-SEP-2010  
Account: KAMGOL

Project: Coffee

**CERTIFICATE OF ANALYSIS WH10132497**

Sample Description	Method Analyte Units LOR	ME-ICP41 Ga ppm 10	ME-ICP41 Hg ppm 1	ME-ICP41 K % 0.01	ME-ICP41 La ppm 10	ME-ICP41 Mg % 0.01	ME-ICP41 Mn ppm 5	ME-ICP41 Mo ppm 1	ME-ICP41 Na % 0.01	ME-ICP41 Ni ppm 1	ME-ICP41 P ppm 10	ME-ICP41 Pb ppm 2	ME-ICP41 S % 0.01	ME-ICP41 Sb ppm 2	ME-ICP41 Sc ppm 1	ME-ICP41 Sr ppm 1
I306207		10	1	1.31	40	1.75	503	<1	0.04	63	490	7	0.24	<2	8	106
I306208		10	<1	1.52	40	1.71	527	<1	0.05	54	400	3	0.33	<2	10	45
I306209		10	<1	1.30	30	1.54	453	<1	0.03	38	500	4	0.47	<2	9	49
I306210		<10	<1	0.24	10	0.72	478	29	0.11	32	670	75	0.62	3	6	48
I306211		10	<1	1.34	30	1.47	435	<1	0.03	34	620	6	0.44	<2	8	63
I306212		10	<1	1.26	40	1.42	360	<1	0.03	36	580	4	0.54	<2	8	60
I306213		10	1	1.06	20	1.61	465	<1	0.03	24	480	7	0.54	<2	6	318
I306214		10	<1	1.31	40	1.97	493	<1	0.04	50	400	<2	0.29	<2	9	30
I306215		10	<1	1.28	40	1.87	526	<1	0.04	54	490	2	0.48	<2	10	34
I306216		10	<1	1.14	50	1.90	474	<1	0.03	57	380	<2	0.50	<2	10	23
I306217		10	<1	1.00	10	1.28	413	<1	0.05	29	480	2	0.27	<2	4	204
I306218		10	<1	1.00	10	1.22	358	<1	0.06	33	520	<2	0.19	<2	6	49
I306219		10	<1	1.57	20	1.56	391	<1	0.04	37	520	<2	0.43	<2	5	66
I306220		<10	1	0.10	10	0.54	374	2	0.08	29	520	<2	0.06	<2	5	37
I306221		10	<1	1.24	20	1.27	410	<1	0.03	32	610	4	0.79	<2	4	65
I306222		10	<1	0.94	20	1.04	466	<1	0.04	31	620	9	0.28	<2	4	362
I306223		10	<1	1.04	40	2.27	587	<1	0.02	113	430	6	0.19	3	6	254
I306224		10	<1	1.00	40	1.45	466	<1	0.01	26	520	2	0.43	<2	5	104
I306225		<10	<1	0.70	40	0.87	300	<1	0.03	12	330	<2	0.40	<2	3	51
I306226		<10	<1	0.47	40	0.82	336	<1	0.01	13	350	6	0.44	<2	3	117
I306227		<10	1	0.92	40	1.07	394	<1	0.01	25	500	10	0.35	<2	4	73
I306228		10	<1	1.43	30	1.75	716	<1	0.03	36	600	3	0.21	3	5	110
I306229		10	1	1.13	30	1.19	480	<1	0.03	21	790	5	0.34	2	3	243
I306230		<10	1	0.20	10	1.09	735	46	0.08	70	910	41	1.45	6	7	86
I306231		10	1	1.49	20	1.67	573	<1	0.03	37	790	3	0.33	<2	3	191
I306232		10	<1	1.31	20	1.40	488	<1	0.03	31	550	76	0.29	<2	4	141
I306233		10	<1	1.07	10	1.18	476	<1	0.03	36	590	7	0.29	<2	3	87
I306234		10	1	1.30	20	1.43	487	<1	0.03	34	480	6	0.36	<2	4	33
I306235		10	<1	1.42	10	1.60	508	<1	0.03	43	500	<2	0.33	<2	4	58
I306236		10	1	1.24	10	1.53	523	<1	0.03	35	560	2	0.53	<2	3	121
I306237		10	1	1.23	10	1.73	399	<1	0.03	25	530	2	0.37	<2	3	232
I306238		10	1	1.38	10	1.82	495	<1	0.03	31	570	<2	0.29	<2	3	150
I306239		10	<1	0.99	20	1.12	333	<1	0.02	31	460	<2	0.57	<2	3	37
I306240		<10	<1	0.10	10	0.51	359	2	0.07	30	500	<2	0.04	<2	4	34
I306241		10	<1	1.04	20	1.21	548	1	0.02	31	740	3	0.70	<2	3	148
I306242		<10	<1	0.80	30	0.88	437	<1	0.02	20	530	4	0.31	<2	3	63
I306243		10	<1	1.15	30	1.19	376	<1	0.02	27	460	2	0.39	<2	4	43
I306244		<10	<1	0.81	40	0.85	298	<1	0.02	20	420	2	0.22	<2	3	40
I306245		10	<1	1.35	30	1.39	548	<1	0.02	27	660	3	0.48	<2	5	120
I306246		<10	<1	0.97	40	1.00	376	1	0.03	8	710	2	0.22	<2	2	58

\*\*\*\*\* See Appendix Page for comments regarding this certificate \*\*\*\*\*



ALS Canada Ltd.  
2103 Dollarton Hwy  
North Vancouver BC V7H 0A7  
Phone: 604 984 0221 Fax: 604 984 0218 www.alsglobal.com

To: KAMINAK GOLD CORPORATION  
1440-625 HOWE ST  
VANCOUVER BC V6C 2T6

Page: 2 - C  
Total # Pages: 3 (A - C)  
Plus Appendix Pages  
Finalized Date: 29-SEP-2010  
Account: KAMGOL

Project: Coffee

**CERTIFICATE OF ANALYSIS WH10132497**

Sample Description	Method Analyte Units LOR	ME-ICP41 Th ppm 20	ME-ICP41 Ti % 0.01	ME-ICP41 Tl ppm 10	ME-ICP41 U ppm 10	ME-ICP41 V ppm 1	ME-ICP41 W ppm 10	ME-ICP41 Zn ppm 2
I306207		20	0.14	<10	<10	45	<10	59
I306208		20	0.16	<10	<10	69	<10	66
I306209		<20	0.15	<10	<10	54	<10	59
I306210		<20	0.12	<10	<10	70	20	101
I306211		<20	0.16	<10	<10	54	<10	57
I306212		20	0.15	<10	<10	54	<10	52
I306213		<20	0.10	<10	<10	43	<10	55
I306214		20	0.16	<10	<10	74	<10	74
I306215		<20	0.17	<10	<10	82	<10	89
I306216		20	0.15	<10	<10	86	<10	92
I306217		<20	0.15	<10	<10	47	<10	34
I306218		<20	0.20	<10	<10	57	<10	26
I306219		<20	0.19	<10	<10	51	<10	47
I306220		<20	0.12	<10	<10	50	40	38
I306221		<20	0.15	<10	<10	40	<10	53
I306222		<20	0.11	<10	<10	46	<10	51
I306223		20	0.09	<10	<10	34	<10	45
I306224		20	0.12	<10	<10	26	<10	35
I306225		20	0.09	<10	<10	20	<10	19
I306226		20	0.04	<10	<10	16	<10	28
I306227		20	0.10	<10	<10	27	<10	45
I306228		<20	0.14	<10	<10	50	<10	123
I306229		<20	0.13	<10	<10	39	<10	66
I306230		<20	0.06	<10	<10	74	<10	178
I306231		<20	0.16	<10	<10	50	<10	64
I306232		<20	0.16	<10	<10	41	<10	132
I306233		<20	0.14	<10	<10	40	<10	65
I306234		<20	0.16	<10	<10	47	<10	105
I306235		<20	0.19	<10	<10	55	<10	62
I306236		<20	0.18	<10	<10	44	<10	46
I306237		<20	0.15	<10	<10	45	<10	45
I306238		<20	0.15	<10	<10	47	<10	43
I306239		<20	0.12	<10	<10	35	<10	41
I306240		<20	0.12	<10	<10	48	40	37
I306241		<20	0.10	<10	<10	31	<10	47
I306242		<20	0.09	<10	<10	22	<10	41
I306243		<20	0.16	<10	<10	40	<10	42
I306244		20	0.10	<10	<10	26	<10	29
I306245		<20	0.17	<10	<10	51	<10	52
I306246		20	0.13	<10	<10	41	<10	41

\*\*\*\*\* See Appendix Page for comments regarding this certificate \*\*\*\*\*



ALS Canada Ltd.  
 2103 Dollarton Hwy  
 North Vancouver BC V7H 0A7  
 Phone: 604 984 0221 Fax: 604 984 0218 www.alsglobal.com

To: KAMINAK GOLD CORPORATION  
 1440-625 HOWE ST  
 VANCOUVER BC V6C 2T6

Page: 3 - A  
 Total # Pages: 3 (A - C)  
 Plus Appendix Pages  
 Finalized Date: 29-SEP-2010  
 Account: KAMGOL

Project: Coffee

**CERTIFICATE OF ANALYSIS WH10132497**

Sample Description	Method Analyte Units LOR	WEI-21 Recvd Wt. kg 0.02	Au-ICP22 Au ppm 0.001	ME-ICP41 Ag ppm 0.2	ME-ICP41 Al % 0.01	ME-ICP41 As ppm 2	ME-ICP41 B ppm 10	ME-ICP41 Ba ppm 10	ME-ICP41 Be ppm 0.5	ME-ICP41 Bi ppm 2	ME-ICP41 Ca % 0.01	ME-ICP41 Cd ppm 0.5	ME-ICP41 Co ppm 1	ME-ICP41 Cr ppm 1	ME-ICP41 Cu ppm 1	ME-ICP41 Fe % 0.01
I306247		4.79	0.002	0.2	1.83	<2	<10	650	0.5	2	1.60	<0.5	8	27	8	2.94
I306248		2.96	0.003	<0.2	1.42	<2	<10	250	<0.5	2	3.27	<0.5	6	14	4	2.27
I306249		2.97	0.004	<0.2	1.11	3	<10	80	0.6	2	1.52	<0.5	7	33	20	2.08
I306250		0.13	2.17	1.2	0.49	548	<10	220	<0.5	<2	7.11	2.0	5	27	41	2.00
I306251		2.96	0.004	0.2	0.98	3	<10	70	<0.5	2	1.31	<0.5	5	13	4	1.71
I306252		3.17	0.003	<0.2	1.37	3	<10	1450	0.5	<2	2.19	<0.5	8	14	17	2.40

\*\*\*\*\* See Appendix Page for comments regarding this certificate \*\*\*\*\*



ALS Canada Ltd.  
 2103 Dollarton Hwy  
 North Vancouver BC V7H 0A7  
 Phone: 604 984 0221 Fax: 604 984 0218 www.alsglobal.com

To: KAMINAK GOLD CORPORATION  
 1440-625 HOWE ST  
 VANCOUVER BC V6C 2T6

Page: 3 - B  
 Total # Pages: 3 (A - C)  
 Plus Appendix Pages  
 Finalized Date: 29-SEP-2010  
 Account: KAMGOL

Project: Coffee

**CERTIFICATE OF ANALYSIS WH10132497**

Sample Description	Method Analyte Units LOR	ME-ICP41 Ga ppm 10	ME-ICP41 Hg ppm 1	ME-ICP41 K % 0.01	ME-ICP41 La ppm 10	ME-ICP41 Mg % 0.01	ME-ICP41 Mn ppm 5	ME-ICP41 Mo ppm 1	ME-ICP41 Na % 0.01	ME-ICP41 Ni ppm 1	ME-ICP41 P ppm 10	ME-ICP41 Pb ppm 2	ME-ICP41 S % 0.01	ME-ICP41 Sb ppm 2	ME-ICP41 Sc ppm 1	ME-ICP41 Sr ppm 1
I306247		10	<1	1.17	30	1.18	475	<1	0.05	15	790	2	0.24	<2	3	74
I306248		10	<1	0.85	30	0.92	409	<1	0.04	9	670	4	0.20	<2	2	135
I306249		10	<1	0.70	50	0.72	322	<1	0.03	16	650	4	0.13	<2	2	77
I306250		<10	4	0.19	10	2.10	262	17	0.01	48	870	34	1.53	64	3	55
I306251		<10	<1	0.41	40	0.62	238	<1	0.03	9	410	3	0.17	<2	2	44
I306252		10	1	0.84	30	1.02	397	<1	0.04	10	640	2	0.25	<2	3	322

\*\*\*\*\* See Appendix Page for comments regarding this certificate \*\*\*\*\*





ALS Canada Ltd.  
 2103 Dollarton Hwy  
 North Vancouver BC V7H 0A7  
 Phone: 604 984 0221 Fax: 604 984 0218 www.alsglobal.com

To: KAMINAK GOLD CORPORATION  
 1440-625 HOWE ST  
 VANCOUVER BC V6C 2T6

Page: 3 - C  
 Total # Pages: 3 (A - C)  
 Plus Appendix Pages  
 Finalized Date: 29-SEP-2010  
 Account: KAMGOL

Project: Coffee

**CERTIFICATE OF ANALYSIS WH10132497**

Sample Description	Method Analyte Units LOR	ME-ICP41	ME-ICP41	ME-ICP41	ME-ICP41	ME-ICP41	ME-ICP41	ME-ICP41
		Th	Ti	Tl	U	V	W	Zn
		ppm	%	ppm	ppm	ppm	ppm	ppm
		20	0.01	10	10	1	10	2
I306247		<20	0.16	<10	<10	39	<10	48
I306248		<20	0.11	<10	<10	23	<10	39
I306249		20	0.09	<10	<10	30	<10	37
I306250		<20	0.01	<10	10	91	<10	191
I306251		20	0.05	<10	<10	13	<10	26
I306252		<20	0.11	<10	<10	34	<10	35

\*\*\*\*\* See Appendix Page for comments regarding this certificate \*\*\*\*\*



ALS Canada Ltd.  
2103 Dollarton Hwy  
North Vancouver BC V7H 0A7  
Phone: 604 984 0221 Fax: 604 984 0218 www.alsglobal.com

To: KAMINAK GOLD CORPORATION  
1440-625 HOWE ST  
VANCOUVER BC V6C 2T6

Page: Appendix 1  
Total # Appendix Pages: 1  
Finalized Date: 29-SEP-2010  
Account: KAMGOL

Project: Coffee

**CERTIFICATE OF ANALYSIS WH10132497**

Method	CERTIFICATE COMMENTS
ALL METHODS	NSS is non-sufficient sample.



ALS Canada Ltd.  
2103 Dollarton Hwy  
North Vancouver BC V7H 0A7  
Phone: 604 984 0221 Fax: 604 984 0218 www.alsglobal.com

To: KAMINAK GOLD CORPORATION  
1440-625 HOWE ST  
VANCOUVER BC V6C 2T6

Page: 1  
Finalized Date: 28-SEP-2010  
This copy reported on  
14-JAN-2011  
Account: KAMGOL

**CERTIFICATE WH10132498**

Project: Coffee

P.O. No.: KGC-10-0858

This report is for 81 Drill Core samples submitted to our lab in Whitehorse, YT, Canada on 16-SEP-2010.

The following have access to data associated with this certificate:

TOM BOKENFOHR  
TIM SMITH

VICKI EARL

ADAM SIMMONS

**SAMPLE PREPARATION**

ALS CODE	DESCRIPTION
WEI-21	Received Sample Weight
LOG-24	Pulp Login - Rcd w/o Barcode
LOG-22	Sample login - Rcd w/o BarCode
CRU-QC	Crushing QC Test
PUL-QC	Pulverizing QC Test
CRU-31	Fine crushing - 70% <2mm
SPL-21	Split sample - riffle splitter
PUL-31	Pulverize split to 85% <75 um

**ANALYTICAL PROCEDURES**

ALS CODE	DESCRIPTION	INSTRUMENT
Au-ICP22	Au 50g FA ICP-AES finish	ICP-AES
ME-ICP41	35 Element Aqua Regia ICP-AES	ICP-AES

To: KAMINAK GOLD CORPORATION  
ATTN: ALS CHEMEX

This is the Final Report and supersedes any preliminary report with this certificate number. Results apply to samples as submitted. All pages of this report have been checked and approved for release.

Signature:

  
Colin Ramshaw, Vancouver Laboratory Manager



ALS Canada Ltd.  
2103 Dollarton Hwy  
North Vancouver BC V7H 0A7  
Phone: 604 984 0221 Fax: 604 984 0218 www.alsglobal.com

To: KAMINAK GOLD CORPORATION  
1440-625 HOWE ST  
VANCOUVER BC V6C 2T6

Page: 2 - A  
Total # Pages: 4 (A - C)  
Finalized Date: 28-SEP-2010  
Account: KAMGOL

Project: Coffee

**CERTIFICATE OF ANALYSIS WH10132498**

Sample Description	Method Analyte Units LOR	WEI-21 Recvd Wt. kg 0.02	Au-ICP22 Au ppm 0.001	ME-ICP41 Ag ppm 0.2	ME-ICP41 Al % 0.01	ME-ICP41 As ppm 2	ME-ICP41 B ppm 10	ME-ICP41 Ba ppm 10	ME-ICP41 Be ppm 0.5	ME-ICP41 Bi ppm 2	ME-ICP41 Ca % 0.01	ME-ICP41 Cd ppm 0.5	ME-ICP41 Co ppm 1	ME-ICP41 Cr ppm 1	ME-ICP41 Cu ppm 1	ME-ICP41 Fe % 0.01
I308511		2.94	0.005	<0.2	0.52	2030	<10	40	<0.5	<2	0.01	<0.5	<1	2	1	1.07
I308512		2.98	0.007	<0.2	0.53	837	<10	30	<0.5	<2	0.01	<0.5	<1	2	1	0.86
I308513		3.09	0.015	<0.2	0.45	576	<10	30	<0.5	<2	0.01	<0.5	1	2	1	0.66
I308514		3.40	0.052	<0.2	0.47	1290	<10	40	<0.5	<2	0.01	<0.5	4	2	1	1.07
I308515		3.29	1.200	<0.2	0.46	3670	<10	50	<0.5	<2	0.01	<0.5	6	2	3	1.33
I308516		3.10	0.022	<0.2	0.44	1185	<10	20	<0.5	<2	<0.01	<0.5	<1	2	1	0.82
I308517		3.20	<0.001	<0.2	0.66	281	<10	20	<0.5	<2	<0.01	<0.5	<1	2	1	0.37
I308518		3.21	0.013	<0.2	0.60	730	<10	30	<0.5	<2	0.01	<0.5	<1	3	1	0.97
I308519		3.21	0.484	<0.2	0.40	1390	<10	30	0.5	<2	0.01	<0.5	2	3	2	1.05
I308520		0.13	0.005	<0.2	1.21	9	<10	120	<0.5	<2	0.70	<0.5	10	45	25	2.09
I308521		3.12	0.069	<0.2	0.42	182	<10	20	<0.5	<2	0.01	<0.5	1	1	2	0.22
I308522		3.09	0.340	<0.2	0.57	975	<10	30	0.7	<2	0.04	<0.5	3	10	6	0.69
I308523		2.41	0.662	<0.2	0.40	3110	<10	20	0.5	<2	0.04	<0.5	3	3	6	0.98
I308524		2.77	0.084	<0.2	0.38	1880	<10	30	<0.5	<2	0.05	<0.5	3	4	9	1.28
I308525		2.84	0.005	<0.2	0.45	56	<10	70	<0.5	<2	0.08	<0.5	1	4	3	1.41
I308526		2.95	0.001	<0.2	0.38	23	<10	70	<0.5	<2	0.09	<0.5	1	4	1	1.35
I308527		2.91	<0.001	<0.2	0.31	12	<10	70	<0.5	<2	0.08	<0.5	1	4	1	1.23
I308528		2.70	0.013	<0.2	0.42	213	<10	30	0.8	<2	0.08	<0.5	2	2	3	1.39
I308529		3.03	0.017	<0.2	0.36	14	<10	40	0.5	<2	0.09	<0.5	1	4	1	1.33
I308530		0.13	0.730	10.4	1.87	77	<10	210	<0.5	<2	1.09	4.3	19	80	1485	4.40
I308531		3.23	<0.001	<0.2	0.41	5	<10	80	<0.5	<2	0.09	<0.5	2	4	3	1.29
I308532		3.39	<0.001	<0.2	0.37	6	<10	70	<0.5	<2	0.08	<0.5	1	5	1	1.30
I308533		3.14	<0.001	<0.2	0.44	5	<10	80	<0.5	<2	0.09	<0.5	1	5	1	1.42
I308534		3.11	<0.001	<0.2	0.36	9	<10	30	0.5	<2	0.12	<0.5	1	2	3	1.90
I308535		3.36	<0.001	<0.2	0.50	296	<10	30	0.6	<2	0.12	<0.5	1	4	2	2.14
I308536		3.50	0.604	<0.2	0.40	3820	<10	30	0.8	<2	0.11	<0.5	2	3	2	1.66
I308537		3.57	0.674	<0.2	0.40	2620	<10	30	0.7	<2	0.09	<0.5	2	2	1	1.43
I308538		3.54	0.649	<0.2	0.44	1855	<10	30	0.7	<2	0.08	<0.5	2	4	2	1.27
I308539		2.84	0.001	<0.2	0.48	55	<10	20	0.6	<2	0.08	<0.5	2	3	4	0.99
I308540		0.09	<0.001	<0.2	1.25	8	<10	120	<0.5	<2	0.72	<0.5	10	48	25	2.15
I308541		3.23	<0.001	<0.2	0.30	14	<10	50	0.5	<2	0.09	<0.5	1	3	1	0.87
I308542		2.92	0.001	<0.2	0.49	17	<10	50	0.7	<2	0.13	<0.5	2	4	4	1.03
I308543		3.33	<0.001	<0.2	0.46	6	<10	80	<0.5	<2	0.11	<0.5	2	3	1	1.59
I308544		3.50	<0.001	<0.2	0.45	4	<10	110	<0.5	<2	0.10	<0.5	1	4	1	1.43
I308545		3.43	<0.001	<0.2	0.50	3	<10	120	<0.5	<2	0.12	<0.5	1	5	1	1.72
I308546		3.28	<0.001	<0.2	0.73	31	<10	80	0.6	<2	0.13	<0.5	2	4	3	1.52
I308547		2.85	0.002	0.4	0.59	68	<10	40	0.8	<2	0.15	<0.5	4	3	15	1.03
I308548		2.82	0.031	<0.2	0.43	242	<10	30	0.8	<2	0.07	<0.5	1	2	<1	0.83
I308549		2.99	<0.001	<0.2	0.48	64	<10	20	0.7	<2	0.10	<0.5	2	3	1	1.19
I308550		0.12	9.72	0.7	1.57	3830	<10	60	0.5	<2	0.83	<0.5	14	70	68	3.65



ALS Canada Ltd.  
2103 Dollarton Hwy  
North Vancouver BC V7H 0A7  
Phone: 604 984 0221 Fax: 604 984 0218 www.alsglobal.com

To: KAMINAK GOLD CORPORATION  
1440-625 HOWE ST  
VANCOUVER BC V6C 2T6

Page: 2 - B  
Total # Pages: 4 (A - C)  
Finalized Date: 28-SEP-2010  
Account: KAMGOL

Project: Coffee

**CERTIFICATE OF ANALYSIS WH10132498**

Sample Description	Method Analyte Units LOR	ME-ICP41 Ga ppm 10	ME-ICP41 Hg ppm 1	ME-ICP41 K % 0.01	ME-ICP41 La ppm 10	ME-ICP41 Mg % 0.01	ME-ICP41 Mn ppm 5	ME-ICP41 Mo ppm 1	ME-ICP41 Na % 0.01	ME-ICP41 Ni ppm 1	ME-ICP41 P ppm 10	ME-ICP41 Pb ppm 2	ME-ICP41 S % 0.01	ME-ICP41 Sb ppm 2	ME-ICP41 Sc ppm 1	ME-ICP41 Sr ppm 1
I308511		<10	<1	0.11	20	<0.01	21	<1	0.01	<1	300	19	0.02	3	1	8
I308512		<10	<1	0.10	20	<0.01	27	<1	0.01	<1	170	14	0.01	2	1	6
I308513		<10	<1	0.11	30	<0.01	17	<1	0.01	<1	100	15	0.32	4	1	6
I308514		<10	1	0.15	30	0.01	19	<1	0.01	1	130	29	0.91	6	1	14
I308515		<10	3	0.21	30	0.01	38	<1	0.01	1	130	36	0.39	14	<1	5
I308516		<10	1	0.06	10	<0.01	15	1	0.01	<1	130	34	0.06	3	2	7
I308517		<10	<1	0.05	20	<0.01	18	1	0.01	<1	120	22	0.01	2	2	8
I308518		<10	<1	0.08	30	<0.01	33	1	0.01	<1	150	36	0.03	3	1	7
I308519		<10	<1	0.18	30	0.01	37	<1	0.01	<1	110	27	0.28	6	<1	6
I308520		10	<1	0.10	<10	0.53	366	2	0.09	30	510	4	0.06	<2	4	37
I308521		<10	<1	0.08	30	<0.01	25	<1	0.01	<1	110	17	0.07	<2	2	6
I308522		<10	<1	0.13	30	0.01	51	<1	0.01	3	200	19	0.36	4	1	7
I308523		<10	<1	0.16	30	0.01	77	<1	0.01	1	90	17	0.61	8	<1	6
I308524		<10	<1	0.19	20	0.02	821	<1	0.01	1	120	20	0.61	7	<1	5
I308525		<10	<1	0.26	20	0.09	955	1	0.06	<1	190	8	0.04	<2	1	6
I308526		<10	<1	0.23	20	0.08	1030	<1	0.06	1	190	8	0.01	<2	1	6
I308527		<10	<1	0.20	10	0.09	990	<1	0.04	<1	160	8	0.01	<2	1	6
I308528		<10	<1	0.11	20	0.04	827	<1	0.02	<1	180	11	0.18	2	1	4
I308529		<10	<1	0.14	30	0.06	1165	1	0.03	<1	180	9	0.06	<2	1	4
I308530		10	<1	0.23	10	0.97	515	47	0.10	189	650	256	1.15	13	5	52
I308531		<10	<1	0.26	30	0.12	870	1	0.05	1	210	8	0.02	<2	1	6
I308532		<10	<1	0.23	20	0.09	905	<1	0.06	1	160	7	0.02	<2	1	5
I308533		<10	<1	0.27	20	0.11	1015	1	0.06	1	220	8	0.01	<2	1	5
I308534		<10	<1	0.10	30	0.05	2720	1	0.02	<1	210	11	0.05	<2	1	5
I308535		<10	<1	0.12	20	0.04	2670	1	0.01	<1	170	16	0.35	2	1	7
I308536		<10	1	0.21	30	0.02	586	1	0.01	<1	200	31	1.06	8	<1	8
I308537		<10	<1	0.23	20	0.01	507	<1	0.01	<1	200	24	1.01	7	<1	4
I308538		<10	<1	0.17	30	0.03	660	1	0.01	1	170	25	0.49	7	1	10
I308539		<10	<1	0.09	40	0.03	802	<1	0.01	<1	240	12	0.07	<2	1	3
I308540		<10	<1	0.11	10	0.55	380	2	0.09	31	520	5	0.05	<2	4	38
I308541		<10	<1	0.16	30	0.06	547	<1	0.05	<1	270	11	0.04	<2	1	5
I308542		<10	<1	0.17	50	0.07	613	<1	0.04	<1	310	13	0.06	<2	1	6
I308543		<10	<1	0.26	20	0.12	1295	<1	0.05	<1	240	10	0.04	<2	2	5
I308544		<10	<1	0.32	20	0.14	1005	<1	0.06	<1	220	7	0.01	<2	2	6
I308545		<10	<1	0.36	20	0.17	1250	<1	0.07	<1	250	8	0.01	<2	2	6
I308546		<10	<1	0.26	20	0.12	998	1	0.04	2	300	13	0.14	2	2	6
I308547		<10	1	0.13	60	0.07	649	1	0.01	<1	330	13	0.14	2	2	6
I308548		<10	1	0.10	70	0.02	304	1	<0.01	<1	280	16	0.23	<2	2	4
I308549		<10	1	0.06	20	0.04	832	3	<0.01	<1	250	12	0.08	<2	2	3
I308550		10	1	0.17	10	0.89	391	6	0.06	65	490	8	0.91	37	5	41



ALS Canada Ltd.  
2103 Dollarton Hwy  
North Vancouver BC V7H 0A7  
Phone: 604 984 0221 Fax: 604 984 0218 www.alsglobal.com

To: KAMINAK GOLD CORPORATION  
1440-625 HOWE ST  
VANCOUVER BC V6C 2T6

Page: 2 - C  
Total # Pages: 4 (A - C)  
Finalized Date: 28-SEP-2010  
Account: KAMGOL

Project: Coffee

**CERTIFICATE OF ANALYSIS WH10132498**

Sample Description	Method Analyte Units LOR	ME-ICP41 Th ppm 20	ME-ICP41 Ti % 0.01	ME-ICP41 Tl ppm 10	ME-ICP41 U ppm 10	ME-ICP41 V ppm 1	ME-ICP41 W ppm 10	ME-ICP41 Zn ppm 2
I308511		30	<0.01	<10	10	3	<10	3
I308512		30	<0.01	<10	10	2	<10	3
I308513		30	<0.01	<10	10	2	<10	3
I308514		30	<0.01	<10	40	1	<10	5
I308515		20	<0.01	<10	140	2	<10	139
I308516		30	<0.01	<10	20	3	<10	3
I308517		40	<0.01	<10	10	7	<10	<2
I308518		30	<0.01	<10	20	4	<10	6
I308519		30	<0.01	<10	20	2	<10	10
I308520		<20	0.12	<10	<10	49	40	40
I308521		30	<0.01	<10	10	2	<10	2
I308522		40	<0.01	<10	<10	6	<10	7
I308523		30	<0.01	<10	10	2	<10	19
I308524		30	<0.01	<10	20	2	<10	23
I308525		40	0.04	<10	<10	7	<10	38
I308526		40	0.03	<10	<10	6	<10	35
I308527		30	0.04	<10	10	6	<10	33
I308528		40	<0.01	<10	<10	4	<10	31
I308529		30	0.01	<10	<10	5	<10	32
I308530		<20	0.12	<10	<10	67	20	685
I308531		40	0.05	<10	<10	7	<10	34
I308532		30	0.04	<10	<10	6	<10	28
I308533		40	0.05	<10	<10	7	<10	37
I308534		50	0.01	<10	<10	4	<10	38
I308535		40	<0.01	<10	10	5	<10	17
I308536		40	<0.01	<10	20	2	<10	57
I308537		20	<0.01	<10	10	1	<10	65
I308538		50	<0.01	<10	10	3	<10	54
I308539		40	<0.01	<10	<10	4	<10	26
I308540		<20	0.12	<10	<10	50	40	41
I308541		30	0.02	<10	<10	6	<10	38
I308542		30	0.02	<10	<10	5	<10	53
I308543		30	0.05	<10	<10	8	<10	42
I308544		30	0.07	<10	<10	9	<10	35
I308545		30	0.08	<10	<10	10	<10	37
I308546		30	0.04	<10	<10	9	<10	40
I308547		30	0.01	<10	<10	5	<10	40
I308548		20	<0.01	<10	10	5	<10	40
I308549		30	<0.01	<10	<10	6	<10	18
I308550		<20	0.11	<10	<10	52	40	48



ALS Canada Ltd.  
2103 Dollarton Hwy  
North Vancouver BC V7H 0A7  
Phone: 604 984 0221 Fax: 604 984 0218 www.alsglobal.com

To: KAMINAK GOLD CORPORATION  
1440-625 HOWE ST  
VANCOUVER BC V6C 2T6

Page: 3 - A  
Total # Pages: 4 (A - C)  
Finalized Date: 28-SEP-2010  
Account: KAMGOL

Project: Coffee

**CERTIFICATE OF ANALYSIS WH10132498**

Sample Description	Method Analyte Units LOR	WEI-21 Recvd Wt. kg 0.02	Au-ICP22 Au ppm 0.001	ME-ICP41 Ag ppm 0.2	ME-ICP41 Al % 0.01	ME-ICP41 As ppm 2	ME-ICP41 B ppm 10	ME-ICP41 Ba ppm 10	ME-ICP41 Be ppm 0.5	ME-ICP41 Bi ppm 2	ME-ICP41 Ca % 0.01	ME-ICP41 Cd ppm 0.5	ME-ICP41 Co ppm 1	ME-ICP41 Cr ppm 1	ME-ICP41 Cu ppm 1	ME-ICP41 Fe % 0.01
I308551		3.34	<0.001	<0.2	0.43	17	<10	20	0.6	<2	0.15	<0.5	2	2	3	1.24
I308552		2.70	<0.001	<0.2	0.65	11	<10	50	0.8	<2	0.20	<0.5	2	3	1	1.58
I308553		2.87	<0.001	<0.2	0.59	17	<10	30	0.6	<2	0.12	<0.5	3	2	12	0.72
I308554		2.66	0.023	<0.2	0.44	285	<10	20	0.7	<2	0.08	<0.5	1	2	2	0.95
I308555		3.16	0.146	<0.2	0.43	864	<10	30	0.7	<2	0.10	<0.5	2	3	2	0.81
I308556		3.39	<0.001	<0.2	0.58	9	<10	90	0.7	<2	0.13	<0.5	2	3	1	1.17
I308557		3.12	<0.001	<0.2	0.59	7	<10	100	0.5	<2	0.13	<0.5	1	4	1	1.49
I308558		2.97	<0.001	0.2	0.49	47	<10	30	0.7	<2	0.13	<0.5	2	3	3	0.43
I308559		2.92	<0.001	<0.2	0.41	19	<10	20	0.7	<2	0.13	<0.5	2	2	3	0.30
I308560		0.11	<0.001	<0.2	1.22	6	<10	110	<0.5	<2	0.71	<0.5	9	45	24	2.12
I308561		2.95	<0.001	<0.2	0.50	13	<10	20	0.9	<2	0.16	<0.5	3	3	13	0.63
I308562		2.77	0.001	<0.2	0.51	38	<10	20	0.6	<2	0.13	<0.5	2	2	1	1.01
I308563		2.97	0.001	<0.2	0.47	38	<10	20	0.6	<2	0.12	<0.5	2	2	1	1.15
I308564		3.26	<0.001	<0.2	0.58	21	<10	20	0.6	<2	0.12	<0.5	2	2	1	1.31
I308565		3.36	0.005	<0.2	0.53	118	<10	20	0.5	<2	0.10	<0.5	1	2	1	1.48
I308566		2.96	0.005	<0.2	0.42	161	<10	40	0.5	<2	0.12	<0.5	1	3	1	1.50
I308567		3.31	<0.001	<0.2	0.58	4	<10	140	<0.5	<2	0.15	<0.5	1	6	1	1.77
I308568		3.57	<0.001	<0.2	0.51	3	<10	110	<0.5	<2	0.24	<0.5	1	5	1	1.44
I308569		3.31	<0.001	<0.2	0.52	2	<10	120	<0.5	<2	0.25	<0.5	1	6	<1	1.48
I308570		0.12	2.49	0.9	0.49	568	<10	180	<0.5	<2	7.7	2.0	5	26	44	2.02
I308571		3.33	<0.001	<0.2	0.53	2	<10	120	<0.5	<2	0.23	<0.5	1	5	1	1.53
I308572		3.42	<0.001	<0.2	0.55	<2	<10	130	<0.5	<2	0.24	<0.5	1	5	1	1.51
I308573		3.36	<0.001	<0.2	0.48	<2	<10	110	<0.5	<2	0.22	<0.5	1	4	<1	1.33
I308574		3.49	<0.001	<0.2	0.54	2	<10	130	<0.5	<2	0.21	<0.5	1	5	1	1.58
I308575		3.55	<0.001	<0.2	0.54	2	<10	130	<0.5	<2	0.22	<0.5	1	7	1	1.60
I308576		3.39	<0.001	<0.2	0.68	<2	<10	180	<0.5	<2	0.25	<0.5	2	5	1	1.99
I308577		3.52	<0.001	<0.2	0.62	2	<10	160	<0.5	<2	0.23	<0.5	2	6	1	1.80
I308578		3.34	<0.001	<0.2	0.53	<2	<10	130	<0.5	<2	0.22	<0.5	2	5	1	1.48
I308579		3.56	<0.001	<0.2	0.50	2	<10	130	<0.5	<2	0.21	<0.5	2	5	1	1.44
I308580		0.11	0.001	<0.2	1.23	5	<10	110	<0.5	<2	0.71	<0.5	9	45	24	2.15
I308581		3.44	0.002	<0.2	0.52	<2	<10	130	<0.5	<2	0.22	<0.5	1	6	2	1.53
I308582		3.59	<0.001	<0.2	0.54	<2	<10	140	<0.5	<2	0.24	<0.5	1	6	2	1.53
I308583		3.23	<0.001	<0.2	0.47	<2	<10	120	<0.5	<2	0.26	<0.5	1	5	1	1.43
I308584		3.35	<0.001	<0.2	0.53	<2	<10	130	<0.5	<2	0.30	<0.5	2	5	2	1.67
I308585		3.39	<0.001	<0.2	0.57	<2	<10	140	<0.5	<2	0.28	<0.5	2	7	2	1.66
I308586		3.18	<0.001	<0.2	0.50	15	<10	120	<0.5	<2	0.21	<0.5	2	6	1	1.49
I308587		3.95	<0.001	<0.2	0.53	<2	<10	130	<0.5	<2	0.23	<0.5	1	5	1	1.52
I308588		3.35	<0.001	<0.2	0.45	<2	<10	110	<0.5	<2	0.22	<0.5	2	5	2	1.25
I308589		3.34	<0.001	<0.2	0.46	<2	<10	110	<0.5	2	0.22	<0.5	1	5	1	1.39
I308590		0.12	5.64	0.7	1.28	887	<10	140	<0.5	<2	0.83	<0.5	7	39	36	4.05



ALS Canada Ltd.  
2103 Dollarton Hwy  
North Vancouver BC V7H 0A7  
Phone: 604 984 0221 Fax: 604 984 0218 www.alsglobal.com

To: KAMINAK GOLD CORPORATION  
1440-625 HOWE ST  
VANCOUVER BC V6C 2T6

Page: 3 - B  
Total # Pages: 4 (A - C)  
Finalized Date: 28-SEP-2010  
Account: KAMGOL

Project: Coffee

**CERTIFICATE OF ANALYSIS WH10132498**

Sample Description	Method Analyte Units LOR	ME-ICP41 Ga ppm 10	ME-ICP41 Hg ppm 1	ME-ICP41 K % 0.01	ME-ICP41 La ppm 10	ME-ICP41 Mg % 0.01	ME-ICP41 Mn ppm 5	ME-ICP41 Mo ppm 1	ME-ICP41 Na % 0.01	ME-ICP41 Ni ppm 1	ME-ICP41 P ppm 10	ME-ICP41 Pb ppm 2	ME-ICP41 S % 0.01	ME-ICP41 Sb ppm 2	ME-ICP41 Sc ppm 1	ME-ICP41 Sr ppm 1
I308551		<10	<1	0.06	20	0.07	1015	<1	<0.01	<1	270	12	0.07	<2	2	4
I308552		<10	<1	0.15	20	0.11	1155	<1	0.02	<1	310	12	0.08	<2	2	5
I308553		<10	<1	0.09	20	0.04	447	<1	<0.01	<1	270	11	0.07	<2	2	4
I308554		<10	<1	0.07	40	0.02	462	<1	<0.01	<1	230	15	0.18	<2	1	3
I308555		<10	<1	0.12	50	0.02	130	<1	<0.01	<1	260	20	0.54	2	1	5
I308556		<10	<1	0.27	50	0.14	476	<1	0.03	<1	300	6	0.02	<2	2	5
I308557		<10	<1	0.31	10	0.15	747	<1	0.04	<1	250	6	0.01	<2	2	5
I308558		<10	1	0.08	50	0.03	103	<1	<0.01	<1	310	13	0.10	<2	1	4
I308559		<10	<1	0.06	60	0.02	67	<1	<0.01	<1	330	13	0.09	<2	2	5
I308560		<10	<1	0.10	<10	0.54	365	2	0.08	28	510	3	0.04	<2	4	36
I308561		<10	<1	0.08	90	0.04	276	<1	0.01	1	320	11	0.07	<2	1	7
I308562		<10	1	0.07	40	0.04	903	<1	<0.01	<1	310	17	0.10	<2	2	7
I308563		<10	<1	0.08	40	0.04	766	<1	<0.01	<1	270	13	0.23	<2	2	9
I308564		<10	<1	0.07	20	0.05	1130	<1	<0.01	<1	250	11	0.10	<2	2	4
I308565		<10	<1	0.08	20	0.05	1120	<1	<0.01	<1	230	10	0.16	<2	2	7
I308566		<10	<1	0.14	20	0.08	1165	<1	0.01	<1	230	10	0.18	<2	2	7
I308567		<10	<1	0.39	30	0.17	915	<1	0.08	<1	250	5	<0.01	<2	2	9
I308568		<10	<1	0.34	30	0.17	636	<1	0.07	<1	240	6	<0.01	<2	2	8
I308569		<10	<1	0.36	30	0.19	662	<1	0.07	<1	250	4	<0.01	<2	2	8
I308570		<10	4	0.19	10	2.16	258	16	0.01	44	860	34	1.52	63	3	56
I308571		<10	<1	0.36	30	0.18	627	<1	0.08	<1	240	6	<0.01	<2	2	9
I308572		<10	<1	0.38	30	0.19	638	<1	0.08	<1	250	4	<0.01	<2	2	10
I308573		<10	<1	0.34	30	0.17	582	<1	0.07	<1	230	5	<0.01	<2	2	8
I308574		<10	<1	0.38	30	0.18	644	<1	0.09	<1	230	5	<0.01	<2	2	9
I308575		<10	<1	0.39	30	0.19	662	<1	0.08	<1	250	5	<0.01	<2	2	8
I308576		<10	<1	0.52	50	0.28	908	<1	0.08	<1	380	5	<0.01	<2	4	10
I308577		<10	<1	0.46	40	0.22	753	<1	0.09	<1	290	5	<0.01	<2	3	10
I308578		<10	<1	0.37	30	0.18	622	<1	0.08	<1	240	5	<0.01	<2	2	9
I308579		<10	<1	0.37	30	0.19	631	<1	0.07	<1	240	5	<0.01	<2	2	8
I308580		<10	<1	0.10	10	0.55	370	2	0.08	28	520	3	0.04	<2	4	36
I308581		<10	<1	0.38	30	0.17	603	<1	0.09	<1	220	6	<0.01	<2	2	10
I308582		<10	<1	0.40	40	0.19	645	<1	0.07	1	250	8	<0.01	<2	2	10
I308583		<10	<1	0.35	30	0.17	615	1	0.06	1	230	6	<0.01	<2	2	7
I308584		<10	<1	0.38	30	0.19	699	<1	0.07	<1	270	6	<0.01	<2	2	9
I308585		<10	<1	0.43	40	0.20	723	<1	0.07	<1	290	5	<0.01	<2	3	10
I308586		<10	<1	0.34	40	0.18	660	<1	0.05	<1	280	6	0.03	<2	2	7
I308587		<10	<1	0.39	30	0.18	638	<1	0.07	<1	240	5	<0.01	<2	2	8
I308588		<10	<1	0.32	20	0.14	518	<1	0.06	<1	200	5	<0.01	<2	2	7
I308589		<10	<1	0.34	30	0.16	598	<1	0.05	<1	220	6	<0.01	<2	2	7
I308590		<10	2	0.14	10	0.58	344	366	0.05	25	500	21	0.76	11	3	66





ALS Canada Ltd.  
2103 Dollarton Hwy  
North Vancouver BC V7H 0A7  
Phone: 604 984 0221 Fax: 604 984 0218 www.alsglobal.com

To: KAMINAK GOLD CORPORATION  
1440-625 HOWE ST  
VANCOUVER BC V6C 2T6

Page: 3 - C  
Total # Pages: 4 (A - C)  
Finalized Date: 28-SEP-2010  
Account: KAMGOL

Project: Coffee

**CERTIFICATE OF ANALYSIS WH10132498**

Sample Description	Method Analyte Units LOR	ME-ICP41 Th ppm 20	ME-ICP41 Ti % 0.01	ME-ICP41 Ti ppm 10	ME-ICP41 U ppm 10	ME-ICP41 V ppm 1	ME-ICP41 W ppm 10	ME-ICP41 Zn ppm 2
I308551		30	<0.01	<10	<10	5	<10	56
I308552		30	0.02	<10	<10	6	<10	66
I308553		30	0.01	<10	<10	4	<10	24
I308554		30	<0.01	<10	<10	4	<10	22
I308555		30	<0.01	<10	<10	3	<10	66
I308556		30	0.06	<10	<10	8	<10	41
I308557		30	0.07	<10	<10	9	<10	43
I308558		40	0.01	<10	<10	3	<10	17
I308559		30	<0.01	<10	<10	3	<10	20
I308560		<20	0.12	<10	<10	50	40	39
I308561		30	<0.01	<10	<10	3	<10	49
I308562		30	<0.01	<10	20	5	<10	33
I308563		30	<0.01	<10	<10	5	<10	77
I308564		30	<0.01	<10	<10	6	<10	36
I308565		30	<0.01	<10	<10	7	<10	30
I308566		30	0.01	<10	<10	6	<10	29
I308567		30	0.08	<10	<10	11	<10	35
I308568		30	0.07	<10	<10	10	<10	32
I308569		30	0.08	<10	<10	11	<10	34
I308570		<20	0.01	<10	<10	92	10	204
I308571		20	0.08	<10	<10	10	<10	32
I308572		30	0.08	<10	<10	11	<10	34
I308573		20	0.07	<10	<10	10	<10	30
I308574		30	0.08	<10	<10	10	<10	33
I308575		30	0.09	<10	<10	11	<10	34
I308576		30	0.13	<10	<10	15	<10	48
I308577		30	0.10	<10	<10	13	<10	38
I308578		30	0.08	<10	<10	10	<10	32
I308579		30	0.08	<10	<10	11	<10	33
I308580		<20	0.12	<10	<10	50	40	40
I308581		30	0.08	<10	<10	10	<10	31
I308582		30	0.09	<10	<10	11	<10	34
I308583		40	0.07	<10	<10	10	<10	31
I308584		30	0.08	<10	<10	11	<10	35
I308585		30	0.09	<10	<10	12	<10	37
I308586		30	0.08	<10	<10	10	<10	33
I308587		30	0.08	<10	<10	11	<10	31
I308588		20	0.06	<10	<10	9	<10	26
I308589		30	0.07	<10	<10	10	<10	30
I308590		<20	0.09	<10	<10	49	10	48



ALS Canada Ltd.  
 2103 Dollarton Hwy  
 North Vancouver BC V7H 0A7  
 Phone: 604 984 0221 Fax: 604 984 0218 www.alsglobal.com

To: KAMINAK GOLD CORPORATION  
 1440-625 HOWE ST  
 VANCOUVER BC V6C 2T6

Page: 4 - A  
 Total # Pages: 4 (A - C)  
 Finalized Date: 28-SEP-2010  
 Account: KAMGOL

Project: Coffee

**CERTIFICATE OF ANALYSIS WH10132498**

Sample Description	Method Analyte Units LOR	WEI-21 Recvd Wt. kg 0.02	Au-ICP22 Au ppm 0.001	ME-ICP41 Ag ppm 0.2	ME-ICP41 Al % 0.01	ME-ICP41 As ppm 2	ME-ICP41 B ppm 10	ME-ICP41 Ba ppm 10	ME-ICP41 Be ppm 0.5	ME-ICP41 Bi ppm 2	ME-ICP41 Ca % 0.01	ME-ICP41 Cd ppm 0.5	ME-ICP41 Co ppm 1	ME-ICP41 Cr ppm 1	ME-ICP41 Cu ppm 1	ME-ICP41 Fe % 0.01
I308591		4.95	<0.001	<0.2	0.48	62	<10	90	<0.5	<2	0.36	<0.5	1	5	2	1.33



ALS Canada Ltd.  
 2103 Dollarton Hwy  
 North Vancouver BC V7H 0A7  
 Phone: 604 984 0221 Fax: 604 984 0218 www.alsglobal.com

To: KAMINAK GOLD CORPORATION  
 1440-625 HOWE ST  
 VANCOUVER BC V6C 2T6

Page: 4 - B  
 Total # Pages: 4 (A - C)  
 Finalized Date: 28-SEP-2010  
 Account: KAMGOL

Project: Coffee

**CERTIFICATE OF ANALYSIS WH10132498**

Sample Description	Method Analyte Units LOR	ME-ICP41 Ga ppm 10	ME-ICP41 Hg ppm 1	ME-ICP41 K % 0.01	ME-ICP41 La ppm 10	ME-ICP41 Mg % 0.01	ME-ICP41 Mn ppm 5	ME-ICP41 Mo ppm 1	ME-ICP41 Na % 0.01	ME-ICP41 Ni ppm 1	ME-ICP41 P ppm 10	ME-ICP41 Pb ppm 2	ME-ICP41 S % 0.01	ME-ICP41 Sb ppm 2	ME-ICP41 Sc ppm 1	ME-ICP41 Sr ppm 1
I308591		<10	<1	0.26	30	0.12	550	<1	0.04	<1	200	6	0.03	<2	2	8



ALS Canada Ltd.  
2103 Dollarton Hwy  
North Vancouver BC V7H 0A7  
Phone: 604 984 0221 Fax: 604 984 0218 www.alsglobal.com

To: KAMINAK GOLD CORPORATION  
1440-625 HOWE ST  
VANCOUVER BC V6C 2T6

Page: 4 - C  
Total # Pages: 4 (A - C)  
Finalized Date: 28-SEP-2010  
Account: KAMGOL

Project: Coffee

**CERTIFICATE OF ANALYSIS WH10132498**

Sample Description	Method Analyte Units LOR	ME-ICP41	ME-ICP41	ME-ICP41	ME-ICP41	ME-ICP41	ME-ICP41	ME-ICP41
		Th	Ti	Tl	U	V	W	Zn
		ppm	%	ppm	ppm	ppm	ppm	ppm
		20	0.01	10	10	1	10	2
I308591		20	0.05	<10	<10	8	<10	25



ALS Canada Ltd.  
2103 Dollarton Hwy  
North Vancouver BC V7H 0A7  
Phone: 604 984 0221 Fax: 604 984 0218 www.alsglobal.com

To: KAMINAK GOLD CORPORATION  
1440-625 HOWE ST  
VANCOUVER BC V6C 2T6

Page: 1  
Finalized Date: 27-SEP-2010  
This copy reported on  
14-JAN-2011  
Account: KAMGOL

**CERTIFICATE WH10132499**

Project: Coffee

P.O. No.: KGC-10-0869

This report is for 30 Drill Core samples submitted to our lab in Whitehorse, YT, Canada on 16-SEP-2010.

The following have access to data associated with this certificate:

TOM BOKENFOHR  
TIM SMITH

VICKI EARL

ADAM SIMMONS

**SAMPLE PREPARATION**

ALS CODE	DESCRIPTION
WEI-21	Received Sample Weight
LOG-24	Pulp Login - Rcd w/o Barcode
LOG-22	Sample login - Rcd w/o BarCode
CRU-QC	Crushing QC Test
PUL-QC	Pulverizing QC Test
CRU-31	Fine crushing - 70% <2mm
SPL-21	Split sample - riffle splitter
PUL-31	Pulverize split to 85% <75 um

**ANALYTICAL PROCEDURES**

ALS CODE	DESCRIPTION	INSTRUMENT
Au-ICP22	Au 50g FA ICP-AES finish	ICP-AES
ME-ICP41	35 Element Aqua Regia ICP-AES	ICP-AES

To: KAMINAK GOLD CORPORATION  
ATTN: ALS CHEMEX

This is the Final Report and supersedes any preliminary report with this certificate number. Results apply to samples as submitted. All pages of this report have been checked and approved for release.

Signature:

  
Colin Ramshaw, Vancouver Laboratory Manager





2103 Dollarton Hwy  
North Vancouver BC V7H 0A7  
Phone: 604 984 0221 Fax: 604 984 0218 [www.alsglobal.com](http://www.alsglobal.com)

1440-625 HOWE ST  
VANCOUVER BC V6C 2T6

Total # Pages: 2 (A - C)  
Finalized Date: 27-SEP-2010  
Account: KAMGOL

Project: Coffee

**CERTIFICATE OF ANALYSIS    WH10132499**

Sample Description	Method Analyte Units LOR	ME-ICP41	ME-ICP41	ME-ICP41	ME-ICP41	ME-ICP41	ME-ICP41	ME-ICP41	ME-ICP41	ME-ICP41	ME-ICP41	ME-ICP41	ME-ICP41	ME-ICP41	ME-ICP41	ME-ICP41
		Ga	Hg	K	La	Mg	Mn	Mo	Na	Ni	P	Pb	S	Sb	Sc	Sr
		ppm 10	ppm 1	% 0.01	ppm 10	% 0.01	ppm 5	ppm 1	% 0.01	ppm 1	ppm 10	ppm 2	% 0.01	ppm 2	ppm 1	ppm 1
I352001		10	1	1.47	30	1.65	515	<1	0.16	30	740	5	0.21	<2	9	139
I352002		10	1	1.87	30	2.13	504	<1	0.16	40	840	3	0.18	<2	12	96
I352003		10	<1	1.69	30	1.72	641	<1	0.13	45	460	5	0.28	<2	12	100
I352004		10	<1	1.21	20	1.45	458	<1	0.13	36	460	5	0.28	<2	8	133
I352005		<10	<1	0.86	20	1.25	477	<1	0.11	35	590	5	0.17	<2	6	200
I352006		<10	<1	0.55	20	1.01	345	<1	0.11	30	630	5	0.12	<2	5	168
I352007		10	1	1.67	30	1.79	590	<1	0.11	40	620	4	0.27	<2	12	87
I352008		10	1	1.29	30	1.49	606	<1	0.09	40	610	4	0.21	<2	10	156
I352009		10	<1	0.88	50	1.26	416	<1	0.06	23	670	4	0.10	<2	7	63
I352010		<10	<1	0.25	10	0.74	485	30	0.10	33	680	77	0.62	2	6	50
I352011		<10	<1	0.72	40	1.03	352	<1	0.05	13	570	5	0.12	<2	6	62
I352012		10	<1	0.84	40	1.09	376	<1	0.08	14	640	8	0.14	<2	6	170
I352013		<10	<1	0.61	30	1.06	537	<1	0.09	19	590	5	0.35	<2	5	136
I352014		10	<1	1.01	50	1.65	474	1	0.05	10	700	8	0.68	<2	6	54
I352015		10	<1	0.65	30	1.42	502	<1	0.07	21	700	5	0.86	<2	5	140
I352016		<10	1	0.32	50	1.28	509	<1	0.01	16	660	6	0.31	<2	8	64
I352017		<10	1	0.02	30	2.04	531	<1	<0.01	26	520	13	0.44	2	7	60
I352018		<10	1	0.01	10	1.49	660	<1	0.01	17	520	8	<0.01	<2	5	390
I352019		<10	<1	0.06	20	0.83	437	<1	0.01	16	460	6	<0.01	<2	5	584
I352020		<10	<1	0.10	10	0.54	379	2	0.07	30	520	3	0.05	<2	4	38
I352021		<10	<1	0.18	20	1.03	525	<1	0.01	18	670	4	0.23	<2	6	436
I352022		<10	1	0.38	30	1.18	513	<1	0.02	30	770	3	0.56	<2	8	357
I352023		<10	<1	0.08	20	1.45	578	<1	0.01	10	360	7	<0.01	<2	4	851
I352024		<10	<1	0.06	10	0.92	523	<1	0.01	10	550	3	<0.01	<2	4	568
I352025		<10	1	0.19	30	1.29	687	<1	0.01	12	560	6	0.56	2	9	298
I352026		<10	1	0.20	20	2.13	588	1	0.02	27	330	14	1.37	28	6	243
I352027		<10	<1	0.40	20	2.23	951	<1	0.02	19	590	7	1.26	32	14	175
I352028		<10	<1	0.89	30	2.00	610	<1	0.04	16	690	3	0.46	<2	12	73
I352029		<10	<1	0.48	30	1.04	448	<1	0.04	16	570	3	0.14	<2	5	193
I352030		<10	4	0.19	10	2.09	262	17	0.01	46	860	35	1.53	64	3	56



ALS Canada Ltd.  
 2103 Dollarton Hwy  
 North Vancouver BC V7H 0A7  
 Phone: 604 984 0221 Fax: 604 984 0218 www.alsglobal.com

To: KAMINAK GOLD CORPORATION  
 1440-625 HOWE ST  
 VANCOUVER BC V6C 2T6

Page: 2 - C  
 Total # Pages: 2 (A - C)  
 Finalized Date: 27-SEP-2010  
 Account: KAMGOL

Project: Coffee

**CERTIFICATE OF ANALYSIS WH10132499**

Sample Description	Method Analyte Units LOR	ME-ICP41 Th ppm 20	ME-ICP41 Ti % 0.01	ME-ICP41 Tl ppm 10	ME-ICP41 U ppm 10	ME-ICP41 V ppm 1	ME-ICP41 W ppm 10	ME-ICP41 Zn ppm 2
I352001		<20	0.28	<10	<10	78	<10	50
I352002		<20	0.31	<10	<10	92	<10	50
I352003		<20	0.28	<10	<10	81	<10	67
I352004		<20	0.24	<10	<10	63	<10	55
I352005		<20	0.21	<10	<10	52	<10	44
I352006		<20	0.18	<10	<10	46	<10	38
I352007		<20	0.30	<10	<10	93	<10	57
I352008		<20	0.22	<10	<10	72	<10	54
I352009		20	0.15	<10	<10	49	<10	45
I352010		<20	0.12	<10	<10	75	20	105
I352011		20	0.14	<10	<10	36	<10	42
I352012		20	0.19	<10	<10	50	<10	43
I352013		<20	0.16	<10	<10	37	<10	53
I352014		20	0.13	<10	<10	38	<10	75
I352015		<20	0.17	<10	<10	41	<10	46
I352016		20	0.04	<10	<10	50	<10	47
I352017		<20	<0.01	<10	<10	33	<10	46
I352018		<20	<0.01	<10	<10	32	<10	36
I352019		<20	<0.01	<10	<10	25	<10	24
I352020		<20	0.13	<10	<10	51	40	39
I352021		<20	0.01	<10	<10	32	<10	32
I352022		<20	0.09	<10	<10	40	<10	50
I352023		<20	0.01	<10	<10	25	<10	29
I352024		<20	0.05	<10	<10	23	<10	27
I352025		<20	0.01	<10	<10	34	<10	72
I352026		<20	<0.01	<10	<10	31	<10	57
I352027		<20	0.04	<10	<10	87	<10	76
I352028		<20	0.12	<10	<10	88	<10	77
I352029		<20	0.08	<10	<10	35	<10	47
I352030		<20	0.01	10	<10	94	10	199





ALS Canada Ltd.  
2103 Dollarton Hwy  
North Vancouver BC V7H 0A7  
Phone: 604 984 0221 Fax: 604 984 0218 www.alsglobal.com

To: KAMINAK GOLD CORPORATION  
1440-625 HOWE ST  
VANCOUVER BC V6C 2T6

Page: 1  
Finalized Date: 27-SEP-2010  
This copy reported on  
14-JAN-2011  
Account: KAMGOL

**CERTIFICATE WH10132510**

Project: Coffee

P.O. No.: KGC-10-0886

This report is for 90 Drill Core samples submitted to our lab in Whitehorse, YT, Canada on 16-SEP-2010.

The following have access to data associated with this certificate:

TOM BOKENFOHR  
TIM SMITH

VICKI EARL

ADAM SIMMONS

**SAMPLE PREPARATION**

ALS CODE	DESCRIPTION
WEI-21	Received Sample Weight
LOG-24	Pulp Login - Rcd w/o Barcode
LOG-22	Sample login - Rcd w/o BarCode
CRU-QC	Crushing QC Test
PUL-QC	Pulverizing QC Test
CRU-31	Fine crushing - 70% <2mm
SPL-21	Split sample - riffle splitter
PUL-31	Pulverize split to 85% <75 um

**ANALYTICAL PROCEDURES**

ALS CODE	DESCRIPTION	INSTRUMENT
Au-ICP22	Au 50g FA ICP-AES finish	ICP-AES
ME-ICP41	35 Element Aqua Regia ICP-AES	ICP-AES

To: KAMINAK GOLD CORPORATION  
ATTN: ALS CHEMEX

This is the Final Report and supersedes any preliminary report with this certificate number. Results apply to samples as submitted. All pages of this report have been checked and approved for release.

Signature:

  
Colin Ramshaw, Vancouver Laboratory Manager



ALS Canada Ltd.  
2103 Dollarton Hwy  
North Vancouver BC V7H 0A7  
Phone: 604 984 0221 Fax: 604 984 0218 www.alsglobal.com

To: KAMINAK GOLD CORPORATION  
1440-625 HOWE ST  
VANCOUVER BC V6C 2T6

Page: 2 - A  
Total # Pages: 4 (A - C)  
Finalized Date: 27-SEP-2010  
Account: KAMGOL

Project: Coffee

**CERTIFICATE OF ANALYSIS WH10132510**

Sample Description	Method Analyte Units LOR	WEI-21 Recvd Wt. kg 0.02	Au-ICP22 Au ppm 0.001	ME-ICP41 Ag ppm 0.2	ME-ICP41 Al % 0.01	ME-ICP41 As ppm 2	ME-ICP41 B ppm 10	ME-ICP41 Ba ppm 10	ME-ICP41 Be ppm 0.5	ME-ICP41 Bi ppm 2	ME-ICP41 Ca % 0.01	ME-ICP41 Cd ppm 0.5	ME-ICP41 Co ppm 1	ME-ICP41 Cr ppm 1	ME-ICP41 Cu ppm 1	ME-ICP41 Fe % 0.01
I352031		2.42	<0.001	<0.2	1.23	12	<10	150	0.8	2	3.21	<0.5	12	45	22	3.43
I352032		2.31	<0.001	<0.2	1.64	19	<10	230	0.9	2	3.42	<0.5	13	45	73	3.49
I352033		2.81	<0.001	<0.2	0.96	17	<10	110	0.6	<2	1.12	<0.5	6	37	38	1.81
I352034		1.60	<0.001	<0.2	1.03	18	<10	90	0.5	<2	1.81	<0.5	4	10	51	1.50
I352035		2.75	<0.001	<0.2	1.21	9	<10	110	0.5	<2	1.65	<0.5	6	29	11	1.57
I352036		4.26	<0.001	<0.2	1.53	4	<10	140	<0.5	<2	3.67	<0.5	10	46	26	2.06
I352037		3.54	<0.001	<0.2	1.68	7	<10	110	0.5	2	2.80	0.5	8	54	47	2.42
I352038		3.68	<0.001	0.2	2.90	3	<10	220	<0.5	<2	2.24	<0.5	23	143	24	4.56
I352039		3.84	<0.001	<0.2	1.86	3	<10	210	<0.5	<2	0.84	<0.5	10	62	5	3.18
I352040		0.11	<0.001	<0.2	1.23	5	<10	120	<0.5	<2	0.71	<0.5	10	46	23	2.07
I352041		1.74	<0.001	<0.2	2.05	3	<10	310	<0.5	<2	1.25	<0.5	15	121	10	3.58
I352042		3.19	<0.001	<0.2	2.11	<2	<10	200	<0.5	<2	1.60	<0.5	11	69	20	2.92
I352043		2.98	<0.001	<0.2	1.95	<2	<10	280	<0.5	2	0.48	<0.5	14	69	9	3.69
I352044		3.28	<0.001	<0.2	2.11	5	<10	250	<0.5	2	0.56	<0.5	14	74	12	3.77
I352045		3.51	<0.001	<0.2	1.67	7	<10	200	<0.5	2	1.21	<0.5	12	40	14	3.58
I352046		3.40	<0.001	<0.2	1.76	4	<10	260	<0.5	<2	0.72	<0.5	11	52	21	3.11
I352047		3.42	<0.001	<0.2	1.36	19	<10	200	0.5	<2	1.24	<0.5	11	51	24	3.37
I352048		3.12	<0.001	<0.2	1.57	13	<10	100	0.6	<2	2.18	<0.5	20	60	32	3.50
I352049		3.44	<0.001	<0.2	1.03	13	<10	90	0.8	<2	3.57	<0.5	13	41	50	2.96
I352050		0.12	3.17	59.6	1.87	40	<10	170	<0.5	3	2.67	8.2	10	51	181	2.94
I352051		3.32	0.001	<0.2	1.29	16	<10	170	0.6	<2	2.19	<0.5	11	35	30	2.97
I352052		3.53	<0.001	<0.2	1.72	7	<10	280	0.5	<2	1.17	<0.5	12	61	44	3.60
I352053		3.65	<0.001	<0.2	1.88	3	<10	260	<0.5	2	1.40	<0.5	14	73	15	3.23
I352054		3.67	<0.001	<0.2	1.68	17	<10	260	<0.5	<2	0.85	<0.5	12	56	9	3.10
I352055		2.54	<0.001	<0.2	0.73	195	<10	220	0.9	<2	7.9	<0.5	36	427	4	2.90
I352056		3.26	<0.001	<0.2	1.58	35	<10	370	0.7	<2	3.70	<0.5	15	205	15	3.40
I352057		2.92	<0.001	<0.2	1.46	11	<10	170	0.5	<2	1.32	<0.5	8	62	15	2.61
I352058		3.67	<0.001	<0.2	1.68	8	<10	260	0.7	<2	2.31	<0.5	10	50	20	3.03
I352059		3.43	<0.001	<0.2	2.02	3	<10	260	<0.5	<2	1.04	<0.5	11	71	6	3.17
I352060		0.13	0.001	<0.2	1.23	4	<10	120	<0.5	<2	0.73	<0.5	9	47	23	2.08
I352061		3.44	<0.001	<0.2	1.69	6	<10	230	<0.5	<2	1.17	<0.5	11	60	13	2.86
I352062		4.88	0.002	<0.2	2.54	15	<10	300	0.6	<2	1.50	<0.5	13	93	14	3.28
I352063		3.22	<0.001	<0.2	2.08	12	<10	170	0.7	<2	1.15	<0.5	17	62	107	3.55
I352064		2.86	<0.001	<0.2	2.50	4	<10	280	0.6	<2	2.09	<0.5	12	86	39	3.09
I352065		3.69	<0.001	<0.2	1.93	18	<10	210	0.5	<2	1.38	<0.5	17	44	41	3.98
I352066		3.30	<0.001	<0.2	2.04	15	<10	240	0.7	2	4.27	<0.5	12	53	7	3.49
I352067		3.23	0.001	<0.2	2.52	9	<10	320	0.6	2	1.08	<0.5	17	61	43	4.34
I352068		3.75	<0.001	<0.2	2.40	14	<10	360	0.8	<2	2.24	<0.5	17	84	39	4.57
I352069		3.49	<0.001	<0.2	1.94	5	<10	250	<0.5	2	1.52	<0.5	10	81	13	3.25
I352070		0.12	2.75	1.0	0.51	565	<10	160	<0.5	<2	7.6	2.0	5	27	44	2.00



ALS Canada Ltd.  
2103 Dollarton Hwy  
North Vancouver BC V7H 0A7  
Phone: 604 984 0221 Fax: 604 984 0218 www.alsglobal.com

To: KAMINAK GOLD CORPORATION  
1440-625 HOWE ST  
VANCOUVER BC V6C 2T6

Page: 2 - B  
Total # Pages: 4 (A - C)  
Finalized Date: 27-SEP-2010  
Account: KAMGOL

Project: Coffee

**CERTIFICATE OF ANALYSIS WH10132510**

Sample Description	Method Analyte Units LOR	ME-ICP41 Ga ppm 10	ME-ICP41 Hg ppm 1	ME-ICP41 K % 0.01	ME-ICP41 La ppm 10	ME-ICP41 Mg % 0.01	ME-ICP41 Mn ppm 5	ME-ICP41 Mo ppm 1	ME-ICP41 Na % 0.01	ME-ICP41 Ni ppm 1	ME-ICP41 P ppm 10	ME-ICP41 Pb ppm 2	ME-ICP41 S % 0.01	ME-ICP41 Sb ppm 2	ME-ICP41 Sc ppm 1	ME-ICP41 Sr ppm 1
I352031		<10	<1	0.71	30	1.36	531	<1	0.03	32	510	4	0.22	<2	11	96
I352032		<10	<1	0.65	40	1.62	513	<1	0.03	24	530	5	0.26	<2	10	85
I352033		<10	<1	0.53	40	0.80	256	<1	0.04	14	300	3	0.03	<2	6	51
I352034		<10	<1	0.50	40	1.08	216	<1	0.05	6	220	3	0.13	<2	3	49
I352035		<10	<1	0.63	20	1.05	319	<1	0.06	14	210	2	0.19	<2	5	64
I352036		<10	<1	0.71	20	1.06	427	<1	0.09	31	520	3	0.19	<2	4	120
I352037		<10	<1	0.65	50	1.19	516	<1	0.11	19	530	6	0.47	<2	4	131
I352038		10	1	2.01	20	2.99	1410	<1	0.09	45	810	7	1.39	<2	12	266
I352039		10	<1	0.93	40	1.49	476	<1	0.07	30	440	3	0.45	<2	7	40
I352040		<10	<1	0.10	10	0.53	366	2	0.08	29	510	3	0.05	<2	4	36
I352041		10	<1	1.12	20	1.77	483	<1	0.08	52	490	6	0.43	<2	6	79
I352042		10	<1	0.80	20	1.39	582	<1	0.13	40	650	11	0.44	<2	6	107
I352043		10	<1	1.29	30	1.41	520	<1	0.04	42	400	6	0.97	<2	7	22
I352044		10	<1	1.15	30	1.52	559	<1	0.05	45	410	6	0.70	<2	8	33
I352045		<10	<1	1.01	30	1.39	649	<1	0.04	24	610	6	1.15	<2	7	53
I352046		10	<1	1.07	40	1.14	468	<1	0.06	29	420	5	0.43	<2	6	39
I352047		<10	<1	0.86	40	1.25	551	<1	0.05	24	630	4	0.76	<2	7	75
I352048		<10	1	0.39	40	1.49	573	<1	0.06	18	680	11	1.00	<2	8	159
I352049		<10	1	0.54	30	1.38	557	<1	0.03	25	460	24	0.78	<2	8	147
I352050		10	13	0.24	10	1.53	554	9	0.06	39	510	1055	0.99	154	4	85
I352051		<10	1	0.63	30	1.22	558	<1	0.05	22	420	26	0.81	<2	6	80
I352052		10	<1	1.00	30	1.30	496	<1	0.07	34	600	7	0.71	<2	9	94
I352053		<10	<1	0.91	30	1.41	532	<1	0.07	34	810	3	0.58	<2	7	70
I352054		<10	<1	1.15	30	1.41	386	<1	0.04	51	370	2	0.32	<2	8	48
I352055		<10	<1	0.33	10	7.35	520	<1	0.03	661	60	2	0.11	<2	3	366
I352056		<10	1	0.98	30	3.09	547	<1	0.05	92	340	5	0.34	<2	10	172
I352057		<10	<1	0.73	40	1.32	460	<1	0.08	37	430	4	0.35	<2	5	87
I352058		10	<1	1.03	30	1.86	550	<1	0.06	27	470	9	0.29	<2	7	137
I352059		10	<1	1.26	30	1.59	404	<1	0.08	28	490	4	0.11	<2	8	63
I352060		<10	<1	0.10	10	0.52	369	2	0.08	30	510	3	0.03	<2	4	37
I352061		<10	1	1.11	40	1.55	396	1	0.05	27	460	4	0.16	<2	7	51
I352062		10	1	1.72	40	2.39	492	<1	0.07	56	530	5	0.11	<2	9	93
I352063		10	<1	1.35	30	1.57	517	<1	0.05	39	480	2	0.46	<2	7	83
I352064		10	1	1.30	20	2.00	561	<1	0.12	35	680	3	0.05	<2	7	141
I352065		10	<1	1.24	50	1.36	598	<1	0.04	32	560	3	0.25	<2	8	82
I352066		<10	1	1.05	30	1.72	779	<1	0.06	27	620	5	0.04	<2	8	213
I352067		10	<1	1.80	40	1.78	666	<1	0.05	37	550	4	0.30	<2	10	62
I352068		10	1	1.48	30	2.13	757	<1	0.04	42	510	8	0.42	<2	13	99
I352069		10	<1	1.13	40	1.87	415	<1	0.05	29	550	3	0.09	<2	9	98
I352070		<10	5	0.20	10	2.11	265	17	0.01	47	870	34	1.54	67	3	56



ALS Canada Ltd.  
2103 Dollarton Hwy  
North Vancouver BC V7H 0A7  
Phone: 604 984 0221 Fax: 604 984 0218 www.alsglobal.com

To: KAMINAK GOLD CORPORATION  
1440-625 HOWE ST  
VANCOUVER BC V6C 2T6

Page: 2 - C  
Total # Pages: 4 (A - C)  
Finalized Date: 27-SEP-2010  
Account: KAMGOL

Project: Coffee

**CERTIFICATE OF ANALYSIS WH10132510**

Sample Description	Method Analyte Units LOR	ME-ICP41 Th ppm 20	ME-ICP41 Ti % 0.01	ME-ICP41 Tl ppm 10	ME-ICP41 U ppm 10	ME-ICP41 V ppm 1	ME-ICP41 W ppm 10	ME-ICP41 Zn ppm 2
I352031		<20	0.10	<10	<10	67	<10	57
I352032		20	0.09	<10	<10	60	<10	48
I352033		20	0.07	<10	<10	30	<10	26
I352034		30	0.06	<10	<10	15	<10	24
I352035		20	0.08	<10	<10	28	<10	33
I352036		<20	0.14	<10	<10	35	<10	39
I352037		30	0.11	<10	<10	31	<10	107
I352038		<20	0.28	<10	<10	109	<10	63
I352039		<20	0.12	<10	<10	50	<10	34
I352040		<20	0.12	<10	<10	50	40	38
I352041		<20	0.19	<10	<10	57	<10	42
I352042		<20	0.23	<10	<10	53	<10	43
I352043		<20	0.19	<10	<10	54	<10	60
I352044		<20	0.16	<10	<10	55	<10	54
I352045		<20	0.14	<10	<10	46	<10	52
I352046		20	0.15	<10	<10	44	<10	41
I352047		20	0.12	<10	<10	51	<10	47
I352048		20	0.08	<10	<10	46	<10	60
I352049		<20	0.07	<10	<10	45	<10	51
I352050		<20	0.04	<10	<10	45	<10	2090
I352051		<20	0.08	<10	<10	43	<10	50
I352052		<20	0.15	<10	<10	63	<10	64
I352053		<20	0.17	<10	<10	56	<10	49
I352054		<20	0.16	<10	<10	50	<10	39
I352055		<20	0.02	<10	<10	12	<10	19
I352056		<20	0.11	<10	<10	61	<10	49
I352057		20	0.09	<10	<10	34	<10	35
I352058		<20	0.14	<10	<10	45	<10	51
I352059		<20	0.19	<10	<10	58	<10	41
I352060		<20	0.12	<10	<10	50	40	38
I352061		<20	0.16	<10	<10	49	<10	37
I352062		<20	0.20	<10	<10	59	<10	49
I352063		<20	0.18	<10	<10	55	<10	46
I352064		<20	0.24	<10	<10	62	<10	46
I352065		20	0.19	<10	<10	61	<10	53
I352066		<20	0.13	<10	<10	53	<10	55
I352067		<20	0.28	<10	<10	79	<10	56
I352068		<20	0.20	<10	<10	87	<10	55
I352069		20	0.15	<10	<10	54	<10	46
I352070		<20	0.01	<10	<10	95	10	200



ALS Canada Ltd.  
2103 Dollarton Hwy  
North Vancouver BC V7H 0A7  
Phone: 604 984 0221 Fax: 604 984 0218 www.alsglobal.com

To: KAMINAK GOLD CORPORATION  
1440-625 HOWE ST  
VANCOUVER BC V6C 2T6

Page: 3 - A  
Total # Pages: 4 (A - C)  
Finalized Date: 27-SEP-2010  
Account: KAMGOL

Project: Coffee

**CERTIFICATE OF ANALYSIS WH10132510**

Sample Description	Method Analyte Units LOR	WEI-21 Recvd Wt. kg 0.02	Au-ICP22 Au ppm 0.001	ME-ICP41 Ag ppm 0.2	ME-ICP41 Al % 0.01	ME-ICP41 As ppm 2	ME-ICP41 B ppm 10	ME-ICP41 Ba ppm 10	ME-ICP41 Be ppm 0.5	ME-ICP41 Bi ppm 2	ME-ICP41 Ca % 0.01	ME-ICP41 Cd ppm 0.5	ME-ICP41 Co ppm 1	ME-ICP41 Cr ppm 1	ME-ICP41 Cu ppm 1	ME-ICP41 Fe % 0.01
I352071		3.48	0.001	<0.2	1.40	4	<10	80	<0.5	2	8.2	<0.5	10	44	41	2.77
I352072		4.00	<0.001	<0.2	0.91	<2	<10	10	0.5	2	4.65	<0.5	7	17	103	2.35
I352073		3.71	<0.001	<0.2	1.73	10	<10	170	<0.5	<2	2.67	<0.5	13	91	15	2.97
I352074		3.69	<0.001	<0.2	1.49	2	<10	110	<0.5	<2	1.48	<0.5	14	92	21	2.47
I352075		4.03	<0.001	<0.2	1.71	<2	<10	80	0.5	<2	1.79	<0.5	10	58	6	2.85
I352076		3.46	<0.001	<0.2	1.67	8	<10	180	0.5	<2	1.30	<0.5	15	68	29	3.70
I352077		3.07	<0.001	<0.2	1.82	6	<10	220	0.6	<2	1.32	<0.5	10	73	8	3.91
I352078		3.44	<0.001	<0.2	1.46	5	<10	210	0.5	3	0.71	<0.5	10	79	5	3.69
I352079		3.72	<0.001	<0.2	2.03	6	<10	310	0.5	2	2.64	<0.5	13	77	9	4.11
I352080		0.11	0.003	<0.2	1.22	4	<10	120	<0.5	<2	0.69	<0.5	9	45	23	2.04
I352081		3.51	<0.001	<0.2	2.08	4	<10	260	<0.5	<2	1.51	<0.5	16	100	11	3.85
I352082		3.14	0.001	<0.2	1.14	16	<10	130	0.6	3	2.06	12.3	14	57	52	2.67
I352083		3.69	<0.001	<0.2	1.01	5	<10	80	0.6	<2	1.48	<0.5	6	26	15	2.49
I352084		2.89	<0.001	<0.2	0.87	5	<10	1410	0.5	<2	2.65	<0.5	5	13	19	1.93
I352085		3.30	<0.001	<0.2	0.49	14	<10	30	0.6	<2	2.26	<0.5	7	20	28	1.96
I352086		3.59	0.001	<0.2	0.95	12	<10	370	0.8	<2	6.9	<0.5	11	30	43	2.55
I352087		3.80	0.001	<0.2	1.19	8	<10	170	0.6	2	11.0	<0.5	9	25	105	2.78
I352088		3.60	<0.001	<0.2	2.14	5	<10	440	0.8	<2	3.90	<0.5	23	171	7	3.87
I352089		3.14	0.363	<0.2	1.34	1135	<10	230	1.3	<2	7.3	<0.5	18	102	12	3.47
I352090		0.13	5.17	0.9	1.42	971	<10	170	<0.5	<2	0.91	<0.5	7	41	40	4.28
I352091		4.79	0.001	<0.2	1.35	7	<10	200	0.7	<2	1.86	<0.5	9	47	10	2.43
I352092		3.32	0.003	<0.2	1.22	21	<10	60	0.7	<2	3.07	<0.5	6	23	10	2.30
I352093		3.65	<0.001	<0.2	1.41	6	<10	70	0.7	2	1.60	<0.5	7	26	12	2.81
I352094		3.53	<0.001	<0.2	1.36	8	<10	120	0.8	<2	3.54	<0.5	7	30	17	2.55
I352095		3.84	0.004	0.3	2.02	27	<10	250	0.6	<2	1.02	<0.5	12	70	202	3.58
I352096		3.43	<0.001	<0.2	1.87	6	<10	220	0.9	<2	2.12	<0.5	12	60	15	3.63
I352097		3.32	<0.001	<0.2	0.78	16	<10	70	0.8	2	2.12	<0.5	9	27	19	2.60
I352098		3.43	<0.001	<0.2	1.03	14	<10	100	0.9	<2	2.21	<0.5	10	168	16	2.63
I352099		3.35	0.003	<0.2	0.97	16	<10	120	0.8	<2	1.83	<0.5	10	25	18	2.82
I352100		0.14	0.009	<0.2	1.18	5	<10	110	<0.5	<2	0.68	<0.5	9	44	23	2.04
I352101		3.85	<0.001	<0.2	1.49	13	<10	120	0.8	<2	2.16	<0.5	12	53	21	3.17
I352102		2.86	<0.001	<0.2	0.73	19	<10	30	1.0	<2	6.50	<0.5	11	16	39	2.84
I352103		3.21	0.004	<0.2	1.16	22	<10	190	0.9	2	2.60	<0.5	11	59	39	2.76
I352104		3.47	<0.001	<0.2	1.06	21	<10	320	1.0	<2	4.65	<0.5	10	54	20	2.54
I352105		3.61	<0.001	<0.2	1.12	22	<10	880	1.0	<2	4.17	<0.5	8	25	41	2.63
I352106		2.68	<0.001	<0.2	1.15	17	<10	140	1.1	2	3.77	<0.5	11	54	24	3.15
I352107		3.45	<0.001	<0.2	1.24	19	<10	130	1.0	<2	3.67	<0.5	12	43	24	2.87
I352108		3.20	<0.001	<0.2	1.10	20	<10	170	1.1	2	5.97	<0.5	13	37	25	3.32
I352109		2.08	0.003	<0.2	1.13	13	<10	150	1.2	2	3.29	<0.5	10	47	14	3.08
I352110		0.13	2.74	0.8	0.51	550	<10	220	<0.5	3	7.41	2.1	6	28	43	2.02



ALS Canada Ltd.  
2103 Dollarton Hwy  
North Vancouver BC V7H 0A7  
Phone: 604 984 0221 Fax: 604 984 0218 www.alsglobal.com

To: KAMINAK GOLD CORPORATION  
1440-625 HOWE ST  
VANCOUVER BC V6C 2T6

Page: 3 - B  
Total # Pages: 4 (A - C)  
Finalized Date: 27-SEP-2010  
Account: KAMGOL

Project: Coffee

**CERTIFICATE OF ANALYSIS WH10132510**

Sample Description	Method Analyte Units LOR	ME-ICP41 Ga ppm 10	ME-ICP41 Hg ppm 1	ME-ICP41 K % 0.01	ME-ICP41 La ppm 10	ME-ICP41 Mg % 0.01	ME-ICP41 Mn ppm 5	ME-ICP41 Mo ppm 1	ME-ICP41 Na % 0.01	ME-ICP41 Ni ppm 1	ME-ICP41 P ppm 10	ME-ICP41 Pb ppm 2	ME-ICP41 S % 0.01	ME-ICP41 Sb ppm 2	ME-ICP41 Sc ppm 1	ME-ICP41 Sr ppm 1
I352071		<10	<1	0.60	20	0.92	749	<1	0.04	21	420	19	0.45	<2	5	373
I352072		<10	<1	0.10	<10	0.50	787	<1	0.06	11	600	3	0.65	<2	1	192
I352073		<10	<1	0.68	10	1.64	592	<1	0.08	34	580	3	0.12	<2	8	227
I352074		<10	<1	0.58	10	1.43	378	1	0.08	29	610	2	0.16	<2	6	328
I352075		<10	1	0.53	10	1.15	458	<1	0.10	34	490	2	0.15	<2	5	473
I352076		10	<1	1.04	30	1.52	596	<1	0.05	36	440	2	0.12	<2	9	183
I352077		10	<1	1.17	30	1.53	558	<1	0.08	37	390	<2	0.08	<2	10	103
I352078		<10	<1	1.01	30	1.20	549	<1	0.04	43	440	3	0.15	<2	9	64
I352079		<10	<1	1.30	30	2.02	850	<1	0.06	45	380	3	0.15	<2	11	93
I352080		<10	<1	0.10	10	0.52	362	2	0.08	29	510	4	0.04	<2	4	37
I352081		10	<1	1.45	20	1.88	634	<1	0.06	44	620	3	0.15	<2	11	172
I352082		<10	<1	0.58	30	1.14	459	<1	0.06	24	360	20	0.23	<2	7	203
I352083		<10	<1	0.64	40	1.07	362	<1	0.04	10	400	5	0.19	<2	5	74
I352084		<10	<1	0.38	30	1.21	385	<1	0.07	7	230	6	0.12	<2	4	147
I352085		<10	<1	0.14	30	0.97	387	1	0.04	13	380	6	0.12	<2	5	130
I352086		<10	1	0.25	20	1.11	694	<1	0.03	19	590	6	0.17	<2	5	700
I352087		<10	<1	0.64	20	1.18	927	<1	0.06	15	640	4	0.25	<2	4	537
I352088		<10	<1	1.65	10	3.20	756	<1	0.06	42	600	2	0.15	<2	14	388
I352089		<10	1	0.61	20	3.12	868	<1	0.04	37	470	7	0.69	<2	13	435
I352090		<10	1	0.16	10	0.63	373	380	0.06	26	540	23	0.83	16	4	75
I352091		<10	<1	0.86	30	1.32	447	<1	0.06	13	400	6	0.09	<2	6	168
I352092		<10	<1	0.61	40	1.14	451	<1	0.05	10	410	9	0.06	<2	5	112
I352093		<10	<1	0.93	40	1.23	464	<1	0.06	13	520	5	0.12	<2	6	105
I352094		<10	<1	0.71	40	1.13	470	<1	0.06	13	530	5	0.16	<2	5	204
I352095		10	<1	1.41	30	1.57	603	<1	0.04	41	450	6	0.21	<2	8	59
I352096		<10	<1	0.96	20	1.60	613	<1	0.03	40	390	4	0.12	<2	8	100
I352097		<10	<1	0.43	40	1.10	437	<1	0.03	20	440	7	0.18	<2	6	111
I352098		10	<1	0.54	40	1.34	452	<1	0.06	65	450	7	0.20	<2	5	154
I352099		10	<1	0.57	50	1.00	436	<1	0.05	14	710	8	0.32	<2	7	147
I352100		<10	<1	0.10	<10	0.52	356	3	0.08	29	490	4	0.03	<2	4	35
I352101		10	<1	0.78	30	1.28	501	<1	0.06	34	530	9	0.29	<2	9	190
I352102		<10	<1	0.21	40	2.39	691	<1	0.03	19	440	7	0.35	<2	6	183
I352103		10	<1	0.68	40	1.33	518	1	0.04	33	680	6	0.20	3	9	192
I352104		<10	<1	0.62	30	0.93	446	<1	0.03	31	540	7	0.20	<2	8	262
I352105		<10	<1	0.37	30	1.41	473	<1	0.03	19	540	7	0.37	<2	6	191
I352106		<10	<1	0.63	30	1.66	610	<1	0.03	32	530	7	0.22	3	10	154
I352107		<10	<1	0.33	20	1.34	511	<1	0.02	28	400	7	0.37	3	8	115
I352108		<10	<1	0.63	30	1.70	697	<1	0.03	25	480	7	0.23	3	10	256
I352109		<10	1	0.53	20	1.41	572	<1	0.03	22	420	6	0.12	2	9	133
I352110		<10	4	0.20	10	2.13	267	17	0.01	49	850	37	1.48	67	3	55



ALS Canada Ltd.  
2103 Dollarton Hwy  
North Vancouver BC V7H 0A7  
Phone: 604 984 0221 Fax: 604 984 0218 www.alsglobal.com

To: KAMINAK GOLD CORPORATION  
1440-625 HOWE ST  
VANCOUVER BC V6C 2T6

Page: 3 - C  
Total # Pages: 4 (A - C)  
Finalized Date: 27-SEP-2010  
Account: KAMGOL

Project: Coffee

**CERTIFICATE OF ANALYSIS WH10132510**

Sample Description	Method Analyte Units LOR	ME-ICP41 Th ppm 20	ME-ICP41 Ti % 0.01	ME-ICP41 Tl ppm 10	ME-ICP41 U ppm 10	ME-ICP41 V ppm 1	ME-ICP41 W ppm 10	ME-ICP41 Zn ppm 2
I352071		<20	0.13	<10	<10	35	<10	82
I352072		<20	0.07	<10	<10	13	<10	28
I352073		<20	0.15	<10	<10	59	<10	46
I352074		<20	0.16	<10	<10	53	<10	34
I352075		<20	0.14	<10	<10	38	<10	42
I352076		<20	0.15	<10	<10	59	<10	49
I352077		<20	0.19	<10	<10	63	<10	44
I352078		<20	0.15	<10	<10	68	<10	46
I352079		<20	0.20	<10	<10	76	<10	62
I352080		<20	0.12	<10	<10	49	40	38
I352081		<20	0.23	<10	<10	95	<10	59
I352082		<20	0.09	<10	<10	56	<10	519
I352083		20	0.08	<10	<10	28	<10	35
I352084		20	0.05	<10	<10	21	<10	46
I352085		20	0.02	<10	<10	23	<10	34
I352086		<20	0.06	<10	<10	45	<10	51
I352087		<20	0.14	<10	<10	38	<10	41
I352088		<20	0.22	<10	<10	94	<10	55
I352089		<20	0.05	<10	<10	71	<10	50
I352090		<20	0.10	<10	<10	54	10	51
I352091		<20	0.13	<10	<10	36	<10	33
I352092		20	0.08	<10	<10	34	<10	40
I352093		<20	0.13	<10	<10	37	<10	52
I352094		20	0.10	<10	<10	40	<10	42
I352095		<20	0.20	<10	<10	57	<10	104
I352096		<20	0.12	<10	<10	59	<10	52
I352097		20	0.05	<10	<10	35	<10	41
I352098		20	0.05	<10	<10	31	<10	44
I352099		20	0.07	<10	<10	44	<10	45
I352100		<20	0.11	<10	<10	47	40	37
I352101		20	0.09	<10	<10	52	<10	66
I352102		20	0.02	<10	<10	32	<10	59
I352103		20	0.08	<10	<10	89	<10	46
I352104		<20	0.07	<10	<10	48	<10	44
I352105		20	0.04	<10	<10	35	<10	74
I352106		20	0.07	<10	<10	61	<10	77
I352107		<20	0.03	<10	<10	46	<10	54
I352108		20	0.07	<10	<10	67	<10	104
I352109		<20	0.06	<10	<10	91	<10	57
I352110		<20	0.01	<10	<10	95	<10	196

[illegible]





2103 Dollarton Hwy  
North Vancouver BC V7H 0A7

Phone: 604 984 0221      Fax: 604 984 0218      [www.alsglobal.com](http://www.alsglobal.com)

TO: KAMINAK GOLD CORPORATION  
1440-625 HOWE ST  
VANCOUVER BC V6C 2T6

Page: 4 – B  
Total # Pages: 4 (A – C)  
Finalized Date: 27-SEP-2010  
Account: KAMGOL

## Project: Coffee

**CERTIFICATE OF ANALYSIS    WH10132510**

[illegible]



2103 Dollarton Hwy  
North Vancouver BC V7H 0A7  
Phone: 604 984 0221 Fax: 604 984 0218 [www.alsglobal.com](http://www.alsglobal.com)

Page: 4 – C  
Total # Pages: 4 (A – C)  
Finalized Date: 27-SEP-2010  
Account: KAMGOL

**CERTIFICATE OF ANALYSIS    WH10132510**

[illegible]



ALS Canada Ltd.  
2103 Dollarton Hwy  
North Vancouver BC V7H 0A7  
Phone: 604 984 0221 Fax: 604 984 0218 www.alsglobal.com

To: KAMINAK GOLD CORPORATION  
1440-625 HOWE ST  
VANCOUVER BC V6C 2T6

Page: 1  
Finalized Date: 30-SEP-2010  
This copy reported on  
14-JAN-2011  
Account: KAMGOL

## CERTIFICATE WH10132511

Project: Coffee

P.O. No.: KGC-10-0858

This report is for 73 Drill Core samples submitted to our lab in Whitehorse, YT, Canada on 16-SEP-2010.

The following have access to data associated with this certificate:

TOM BOKENFOHR  
TIM SMITH

VICKI EARL

ADAM SIMMONS

## SAMPLE PREPARATION

ALS CODE	DESCRIPTION
WEI-21	Received Sample Weight
LOG-24	Pulp Login - Rcd w/o Barcode
LOG-22	Sample login - Rcd w/o BarCode
CRU-QC	Crushing QC Test
PUL-QC	Pulverizing QC Test
CRU-31	Fine crushing - 70% <2mm
SPL-21	Split sample - riffle splitter
PUL-31	Pulverize split to 85% <75 um

## ANALYTICAL PROCEDURES

ALS CODE	DESCRIPTION	INSTRUMENT
Au-ICP22	Au 50g FA ICP-AES finish	ICP-AES
ME-ICP41	35 Element Aqua Regia ICP-AES	ICP-AES

To: KAMINAK GOLD CORPORATION  
ATTN: ALS CHEMEX

This is the Final Report and supersedes any preliminary report with this certificate number. Results apply to samples as submitted. All pages of this report have been checked and approved for release.

Signature:

Colin Ramshaw, Vancouver Laboratory Manager



ALS Canada Ltd.  
2103 Dollarton Hwy  
North Vancouver BC V7H 0A7  
Phone: 604 984 0221 Fax: 604 984 0218 www.alsglobal.com

To: KAMINAK GOLD CORPORATION  
1440-625 HOWE ST  
VANCOUVER BC V6C 2T6

Page: 2 - A  
Total # Pages: 3 (A - C)  
Finalized Date: 30-SEP-2010  
Account: KAMGOL

Project: Coffee

**CERTIFICATE OF ANALYSIS WH10132511**

Sample Description	Method Analyte Units LOR	WEI-21 Recvd Wt. kg 0.02	Au-ICP22 Au ppm 0.001	ME-ICP41 Ag ppm 0.2	ME-ICP41 Al % 0.01	ME-ICP41 As ppm 2	ME-ICP41 B ppm 10	ME-ICP41 Ba ppm 10	ME-ICP41 Be ppm 0.5	ME-ICP41 Bi ppm 2	ME-ICP41 Ca % 0.01	ME-ICP41 Cd ppm 0.5	ME-ICP41 Co ppm 1	ME-ICP41 Cr ppm 1	ME-ICP41 Cu ppm 1	ME-ICP41 Fe % 0.01
I355885		3.58	0.024	<0.2	0.66	40	<10	140	<0.5	<2	0.28	<0.5	3	11	10	1.19
I355886		1.23	0.013	<0.2	3.59	177	<10	690	1.4	<2	0.91	<0.5	14	20	34	4.17
I355887		1.22	0.014	0.4	2.80	182	<10	350	1.3	<2	0.75	<0.5	13	58	54	3.28
I355888		1.29	0.033	<0.2	3.20	306	<10	430	1.8	<2	0.80	<0.5	18	76	57	3.49
I355889		1.15	0.011	<0.2	0.93	479	<10	110	1.7	<2	0.21	<0.5	14	41	58	3.64
I355890		0.05	1.285	1.0	1.53	21	<10	190	<0.5	<2	1.01	<0.5	12	51	636	3.45
I355891		1.17	0.036	<0.2	2.93	268	<10	360	1.6	<2	0.50	<0.5	14	76	47	3.37
I355892		2.79	0.023	<0.2	2.57	229	<10	270	1.4	<2	0.76	<0.5	14	55	51	2.95
I355893		3.16	0.020	<0.2	2.97	298	<10	350	1.9	<2	0.86	<0.5	17	51	39	3.17
I355894		1.07	0.032	<0.2	2.80	249	<10	340	1.7	<2	0.86	<0.5	11	33	27	2.41
I355895		2.61	0.018	<0.2	2.60	106	<10	340	1.4	<2	0.73	<0.5	14	34	23	3.00
I355896		2.56	0.008	<0.2	3.01	42	<10	470	0.7	<2	0.87	<0.5	15	17	17	3.76
I355897		0.63	0.006	<0.2	3.50	69	<10	510	1.2	<2	0.38	<0.5	17	81	33	3.81
I355898		0.87	0.010	<0.2	3.79	72	<10	510	1.5	<2	0.72	<0.5	19	56	64	3.60
I355899		2.73	0.008	<0.2	2.92	166	<10	340	1.4	<2	1.17	<0.5	18	61	44	3.61
I355900		0.06	0.002	<0.2	1.27	5	<10	120	<0.5	<2	0.73	<0.5	10	47	25	2.15
I355901		2.10	0.013	0.3	3.09	123	<10	330	1.6	<2	0.82	<0.5	16	63	30	3.40
I355902		2.25	0.013	<0.2	2.32	78	<10	280	1.2	<2	0.49	<0.5	9	46	20	2.43
I355903		1.67	0.007	<0.2	0.78	22	<10	50	0.5	<2	0.15	<0.5	2	5	8	0.75
I355904		1.94	0.005	<0.2	1.13	37	<10	100	0.8	<2	0.32	<0.5	4	11	13	1.43
I355905		2.08	0.004	<0.2	0.65	21	<10	70	<0.5	<2	0.15	<0.5	2	6	7	0.74
I355906		1.35	0.003	<0.2	0.66	19	<10	50	0.5	<2	0.15	<0.5	1	4	5	0.73
I355907		2.45	0.006	<0.2	0.94	28	<10	80	0.7	<2	0.25	<0.5	3	10	9	1.15
I355908		2.16	0.011	<0.2	2.49	77	<10	290	1.6	2	0.54	<0.5	14	103	74	3.25
I355909		2.06	0.007	0.2	2.38	56	<10	280	1.8	<2	0.50	<0.5	13	132	75	2.80
I355910		0.06	9.84	0.7	1.57	4140	<10	60	0.5	<2	0.83	<0.5	15	71	71	3.64
I355911		2.02	0.003	0.2	2.02	261	<10	160	2.6	<2	0.76	<0.5	15	35	55	3.35
I355912		2.08	0.001	0.3	1.81	110	<10	130	1.8	<2	0.72	<0.5	13	44	20	3.25
I355913		1.32	<0.001	0.2	0.92	57	<10	90	0.8	<2	0.37	<0.5	6	9	13	1.73
I355914		0.54	<0.001	<0.2	1.36	46	<10	140	1.1	<2	0.45	<0.5	6	14	16	2.33
I355915		1.46	<0.001	<0.2	2.46	102	<10	210	2.2	<2	0.83	<0.5	17	50	49	3.68
I355916		1.97	<0.001	0.8	2.59	24	<10	190	1.3	<2	1.01	<0.5	20	82	58	3.92
I355917		2.03	<0.001	0.3	1.89	108	<10	150	2.1	<2	0.85	<0.5	21	64	54	3.62
I355918		1.56	<0.001	0.8	2.36	8	<10	130	1.6	<2	1.44	<0.5	12	52	27	2.24
I355919		1.46	<0.001	39.2	2.15	20	<10	110	1.9	<2	1.28	<0.5	13	40	215	2.42
I355920		0.06	0.002	<0.2	1.19	2	<10	110	<0.5	<2	0.66	<0.5	10	45	24	2.02
I355921		1.56	<0.001	0.5	2.20	19	<10	120	2.4	<2	1.15	<0.5	15	51	46	2.78
I355922		2.06	0.001	<0.2	0.22	11	<10	20	<0.5	<2	>25.0	<0.5	2	6	7	0.57
I355923		1.17	<0.001	0.6	1.52	40	<10	140	1.8	<2	11.5	<0.5	12	60	36	2.67
I355924		2.15	0.001	0.3	1.14	26	<10	120	0.7	<2	9.9	<0.5	6	23	22	1.68



ALS Canada Ltd.  
2103 Dollarton Hwy  
North Vancouver BC V7H 0A7  
Phone: 604 984 0221 Fax: 604 984 0218 www.alsglobal.com

To: KAMINAK GOLD CORPORATION  
1440-625 HOWE ST  
VANCOUVER BC V6C 2T6

Page: 2 - B  
Total # Pages: 3 (A - C)  
Finalized Date: 30-SEP-2010  
Account: KAMGOL

Project: Coffee

**CERTIFICATE OF ANALYSIS WH10132511**

Sample Description	Method Analyte Units LOR	ME-ICP41	ME-ICP41	ME-ICP41	ME-ICP41	ME-ICP41	ME-ICP41	ME-ICP41	ME-ICP41	ME-ICP41	ME-ICP41	ME-ICP41	ME-ICP41	ME-ICP41	ME-ICP41	ME-ICP41
		Ga	Hg	K	La	Mg	Mn	Mo	Na	Ni	P	Pb	S	Sb	Sc	Sr
		ppm 10	ppm 1	% 0.01	ppm 10	% 0.01	ppm 5	ppm 1	% 0.01	ppm 1	ppm 10	ppm 2	% 0.01	ppm 2	ppm 1	ppm 1
I355885		<10	<1	0.18	10	0.18	329	<1	0.03	6	270	11	<0.01	<2	2	24
I355886		10	1	0.79	20	1.00	619	<1	0.05	30	1580	13	<0.01	3	11	52
I355887		10	1	0.63	20	0.87	413	<1	0.03	57	1040	22	<0.01	2	8	39
I355888		10	<1	0.49	30	0.72	464	<1	0.03	91	890	18	<0.01	3	10	51
I355889		<10	<1	0.08	40	0.09	532	<1	<0.01	39	660	101	<0.01	3	11	10
I355890		10	<1	0.24	10	0.72	472	29	0.10	34	660	77	0.59	4	6	49
I355891		10	1	0.65	30	0.72	342	<1	0.01	74	600	18	<0.01	<2	11	35
I355892		10	<1	0.44	30	0.67	505	<1	0.02	46	710	13	<0.01	2	8	60
I355893		10	<1	0.33	30	0.56	733	<1	0.02	60	710	15	<0.01	2	9	61
I355894		10	<1	0.20	20	0.36	390	<1	0.02	41	1370	19	<0.01	2	7	69
I355895		10	<1	0.44	20	0.63	579	<1	0.02	31	970	12	<0.01	<2	8	49
I355896		10	<1	0.75	10	1.08	573	<1	0.06	9	1510	9	<0.01	2	7	51
I355897		10	<1	1.34	30	1.23	592	<1	0.01	31	560	10	<0.01	<2	11	52
I355898		10	<1	0.78	20	1.10	429	<1	0.02	33	1020	12	<0.01	2	9	82
I355899		10	<1	0.80	30	0.97	808	<1	0.02	37	860	7	<0.01	<2	9	100
I355900		<10	<1	0.10	<10	0.55	375	2	0.08	30	520	5	0.03	<2	4	37
I355901		10	<1	0.69	30	1.09	561	<1	0.02	37	690	12	<0.01	<2	9	67
I355902		10	<1	0.55	30	0.77	317	<1	0.02	24	530	13	<0.01	2	6	33
I355903		<10	<1	0.19	20	0.24	100	<1	0.01	2	140	10	<0.01	<2	1	10
I355904		<10	<1	0.29	20	0.37	186	<1	0.01	5	480	9	<0.01	<2	2	26
I355905		<10	<1	0.15	20	0.18	151	<1	0.02	2	140	7	<0.01	<2	1	11
I355906		<10	<1	0.14	20	0.15	109	<1	0.02	2	140	7	<0.01	<2	1	10
I355907		<10	<1	0.20	30	0.23	140	<1	0.01	4	270	11	<0.01	2	2	14
I355908		10	<1	0.77	40	1.18	628	<1	0.01	28	700	31	<0.01	<2	8	33
I355909		10	<1	0.78	30	1.07	856	<1	<0.01	32	720	50	<0.01	<2	8	28
I355910		10	<1	0.17	10	0.89	396	6	0.06	65	510	9	0.91	34	5	40
I355911		10	<1	0.23	50	1.19	1290	<1	0.01	43	1250	34	<0.01	4	9	34
I355912		10	<1	0.25	50	0.64	712	<1	0.01	44	1010	10	<0.01	2	9	38
I355913		<10	<1	0.10	60	0.21	724	<1	<0.01	18	670	8	<0.01	2	5	19
I355914		10	<1	0.24	50	0.44	584	<1	0.02	22	660	8	<0.01	<2	4	26
I355915		10	<1	0.43	40	0.94	955	<1	0.01	57	1070	13	<0.01	2	9	55
I355916		10	<1	0.55	20	1.51	774	<1	0.05	66	930	12	<0.01	<2	10	54
I355917		10	<1	0.31	30	0.94	1040	<1	0.04	63	1010	15	<0.01	<2	11	55
I355918		10	<1	0.32	20	0.95	562	<1	0.16	28	710	12	0.01	<2	6	104
I355919		10	<1	0.23	20	1.08	724	<1	0.10	34	1010	14	<0.01	<2	6	82
I355920		<10	<1	0.10	<10	0.51	362	2	0.08	29	500	4	0.04	<2	4	34
I355921		10	<1	0.28	30	1.36	977	<1	0.06	42	1350	20	<0.01	<2	7	70
I355922		<10	<1	0.04	10	0.24	247	<1	0.02	6	420	5	<0.01	<2	2	923
I355923		<10	<1	0.41	30	0.97	821	<1	0.03	42	1270	12	0.01	<2	8	337
I355924		<10	<1	0.39	20	0.50	397	<1	0.06	18	510	6	0.01	<2	4	326



ALS Canada Ltd.  
2103 Dollarton Hwy  
North Vancouver BC V7H 0A7  
Phone: 604 984 0221 Fax: 604 984 0218 www.alsglobal.com

To: KAMINAK GOLD CORPORATION  
1440-625 HOWE ST  
VANCOUVER BC V6C 2T6

Page: 2 - C  
Total # Pages: 3 (A - C)  
Finalized Date: 30-SEP-2010  
Account: KAMGOL

Project: Coffee

**CERTIFICATE OF ANALYSIS WH10132511**

Sample Description	Method Analyte Units LOR	ME-ICP41	ME-ICP41	ME-ICP41	ME-ICP41	ME-ICP41	ME-ICP41	ME-ICP41
		Th	Ti	Ti	U	V	W	Zn
		ppm 20	% 0.01	ppm 10	ppm 10	ppm 1	ppm 10	ppm 2
I355885		30	0.06	<10	<10	18	<10	36
I355886		<20	0.28	<10	<10	118	<10	121
I355887		<20	0.21	<10	<10	73	<10	187
I355888		<20	0.17	<10	<10	62	<10	155
I355889		20	0.02	<10	<10	67	<10	184
I355890		<20	0.12	<10	<10	72	20	100
I355891		20	0.15	<10	<10	60	<10	128
I355892		<20	0.16	<10	<10	48	<10	135
I355893		20	0.15	<10	<10	51	<10	111
I355894		<20	0.10	<10	<10	35	<10	59
I355895		<20	0.11	<10	<10	60	<10	57
I355896		<20	0.23	<10	<10	126	<10	65
I355897		20	0.27	<10	<10	90	<10	66
I355898		<20	0.21	<10	<10	73	<10	59
I355899		<20	0.23	<10	<10	66	<10	76
I355900		<20	0.12	<10	<10	51	40	38
I355901		20	0.22	<10	<10	58	<10	63
I355902		30	0.15	<10	<10	34	<10	51
I355903		30	0.03	<10	<10	6	<10	25
I355904		30	0.07	<10	<10	19	<10	30
I355905		30	0.02	<10	<10	6	<10	17
I355906		30	0.02	<10	<10	5	<10	14
I355907		30	0.03	<10	<10	11	<10	20
I355908		20	0.17	<10	<10	45	<10	106
I355909		20	0.13	<10	<10	43	<10	157
I355910		<20	0.11	<10	<10	52	40	47
I355911		20	0.05	<10	<10	49	<10	137
I355912		20	0.05	<10	<10	40	<10	61
I355913		30	0.01	<10	<10	14	<10	26
I355914		30	0.04	<10	<10	17	<10	34
I355915		20	0.11	<10	<10	41	<10	66
I355916		<20	0.21	<10	<10	52	10	76
I355917		<20	0.09	<10	<10	55	<10	77
I355918		<20	0.12	<10	<10	30	10	47
I355919		<20	0.08	<10	<10	28	170	100
I355920		<20	0.12	<10	<10	49	40	39
I355921		<20	0.08	<10	<10	30	<10	80
I355922		<20	0.01	<10	10	6	<10	14
I355923		<20	0.06	<10	<10	43	<10	68
I355924		20	0.07	<10	<10	20	<10	35



ALS Canada Ltd.  
2103 Dollarton Hwy  
North Vancouver BC V7H 0A7  
Phone: 604 984 0221 Fax: 604 984 0218 www.alsglobal.com

To: KAMINAK GOLD CORPORATION  
1440-625 HOWE ST  
VANCOUVER BC V6C 2T6

Page: 3 - A  
Total # Pages: 3 (A - C)  
Finalized Date: 30-SEP-2010  
Account: KAMGOL

Project: Coffee

**CERTIFICATE OF ANALYSIS WH10132511**

Sample Description	Method Analyte Units LOR	WEI-21 Recvd Wt. kg 0.02	Au-ICP22 Au ppm 0.001	ME-ICP41 Ag ppm 0.2	ME-ICP41 Al % 0.01	ME-ICP41 As ppm 2	ME-ICP41 B ppm 10	ME-ICP41 Ba ppm 10	ME-ICP41 Be ppm 0.5	ME-ICP41 Bi ppm 2	ME-ICP41 Ca % 0.01	ME-ICP41 Cd ppm 0.5	ME-ICP41 Co ppm 1	ME-ICP41 Cr ppm 1	ME-ICP41 Cu ppm 1	ME-ICP41 Fe % 0.01
I306428		2.90	0.002	<0.2	0.97	25	<10	110	0.8	<2	0.84	<0.5	5	11	42	1.89
I306429		2.83	0.001	<0.2	0.97	32	<10	110	0.7	<2	0.98	<0.5	4	8	30	2.14
I306430		0.05	1.100	1.1	1.53	21	<10	200	<0.5	<2	1.00	0.5	12	46	636	3.41
I306431		3.03	0.004	<0.2	1.06	25	<10	120	0.6	<2	0.90	<0.5	6	25	11	2.11
I306432		2.16	<0.001	<0.2	0.61	18	<10	70	<0.5	<2	0.13	<0.5	2	7	16	1.23
I306433		3.57	<0.001	<0.2	0.97	11	<10	160	<0.5	<2	0.22	<0.5	3	12	29	1.77
I306434		2.93	0.001	<0.2	0.79	32	<10	130	<0.5	<2	0.19	<0.5	4	11	18	1.67
I306435		2.99	<0.001	<0.2	0.73	34	<10	240	0.9	<2	1.08	<0.5	5	13	12	2.06
I306436		2.92	0.002	<0.2	0.67	40	<10	110	0.6	<2	0.43	<0.5	3	8	39	1.45
I306437		2.72	0.004	0.2	0.81	65	<10	170	0.6	<2	0.34	<0.5	4	12	33	1.53
I306438		2.47	0.002	<0.2	1.74	30	<10	170	0.5	<2	0.37	<0.5	10	52	39	2.71
I306439		2.93	0.002	<0.2	2.84	41	<10	190	0.6	<2	0.77	<0.5	15	109	46	3.52
I306440		0.04	0.001	<0.2	1.25	2	<10	120	<0.5	<2	0.71	<0.5	10	47	24	2.11
I306441		2.28	0.001	<0.2	1.60	100	<10	130	0.8	<2	17.0	<0.5	12	107	61	2.00
I306442		2.38	0.001	<0.2	0.34	15	<10	70	<0.5	<2	>25.0	<0.5	2	5	7	0.48
I306443		1.99	0.002	<0.2	1.47	104	<10	110	1.1	<2	20.2	<0.5	6	19	21	1.50
I306444		1.51	0.002	<0.2	2.36	143	<10	150	1.5	<2	8.1	<0.5	14	42	37	2.60
I306445		2.31	0.003	1.1	1.01	111	<10	100	0.6	<2	18.7	<0.5	4	13	30	1.14
I306446		2.43	0.009	<0.2	0.71	66	<10	80	<0.5	<2	>25.0	<0.5	4	15	13	0.79
I306447		2.09	0.004	<0.2	0.55	163	<10	90	0.7	<2	23.9	<0.5	4	12	15	1.28
I306448		1.83	0.025	<0.2	0.88	209	<10	150	1.4	<2	16.9	<0.5	7	30	28	1.40
I306449		2.14	0.006	<0.2	0.30	43	<10	40	<0.5	<2	>25.0	<0.5	2	4	12	0.40
I306450		0.04	3.01	56.7	1.86	34	<10	160	<0.5	<2	2.69	7.8	11	52	178	3.01
I306451		3.19	0.012	<0.2	1.91	70	<10	190	0.5	<2	15.8	<0.5	8	30	62	1.81
I306452		3.29	<0.001	<0.2	1.85	61	<10	110	<0.5	<2	17.3	<0.5	8	38	26	1.86
I306453		3.64	<0.001	<0.2	1.90	23	<10	90	<0.5	<2	18.4	<0.5	7	46	19	1.49
I306454		3.35	<0.001	<0.2	1.99	30	<10	70	0.5	<2	11.0	<0.5	11	62	23	2.05
I306455		3.45	<0.001	<0.2	1.82	24	<10	60	0.5	<2	13.7	<0.5	9	76	24	1.64
I306456		3.39	0.005	<0.2	1.55	13	<10	50	0.5	<2	12.3	<0.5	7	23	16	1.60
I306457		3.09	<0.001	<0.2	1.39	21	<10	80	<0.5	<2	9.7	<0.5	9	38	15	1.76
I306458		3.21	<0.001	<0.2	1.25	54	<10	100	0.5	<2	17.8	<0.5	7	26	18	1.38
I306459		2.38	<0.001	<0.2	1.01	25	<10	50	<0.5	<2	11.9	<0.5	7	34	10	1.51
I306460		0.04	0.003	<0.2	1.23	3	<10	120	<0.5	<2	0.69	<0.5	10	47	25	2.09



ALS Canada Ltd.  
2103 Dollarton Hwy  
North Vancouver BC V7H 0A7  
Phone: 604 984 0221 Fax: 604 984 0218 www.alsglobal.com

To: KAMINAK GOLD CORPORATION  
1440-625 HOWE ST  
VANCOUVER BC V6C 2T6

Page: 3 - B  
Total # Pages: 3 (A - C)  
Finalized Date: 30-SEP-2010  
Account: KAMGOL

Project: Coffee

**CERTIFICATE OF ANALYSIS WH10132511**

Sample Description	Method Analyte Units LOR	ME-ICP41 Ga ppm 10	ME-ICP41 Hg ppm 1	ME-ICP41 K % 0.01	ME-ICP41 La ppm 10	ME-ICP41 Mg % 0.01	ME-ICP41 Mn ppm 5	ME-ICP41 Mo ppm 1	ME-ICP41 Na % 0.01	ME-ICP41 Ni ppm 1	ME-ICP41 P ppm 10	ME-ICP41 Pb ppm 2	ME-ICP41 S % 0.01	ME-ICP41 Sb ppm 2	ME-ICP41 Sc ppm 1	ME-ICP41 Sr ppm 1
I306428		10	<1	0.47	40	0.41	237	<1	0.03	6	440	8	<0.01	<2	3	18
I306429		10	<1	0.49	50	0.41	318	<1	0.02	4	490	9	0.03	<2	3	16
I306430		<10	<1	0.24	10	0.71	482	31	0.11	32	670	79	0.63	<2	6	48
I306431		10	<1	0.52	40	0.55	287	<1	0.04	6	510	7	0.06	<2	4	18
I306432		<10	<1	0.29	20	0.24	131	<1	0.03	2	270	8	0.06	<2	1	7
I306433		10	<1	0.46	40	0.42	168	<1	0.05	4	400	5	0.04	<2	3	16
I306434		<10	<1	0.38	40	0.33	166	<1	0.04	3	360	7	0.02	<2	2	15
I306435		10	<1	0.31	40	0.31	237	<1	0.03	6	520	8	0.03	<2	4	34
I306436		<10	<1	0.33	30	0.28	158	<1	0.03	3	320	8	0.02	<2	2	17
I306437		<10	<1	0.28	30	0.33	309	<1	0.05	8	450	21	0.01	<2	2	25
I306438		10	<1	0.75	30	0.82	302	<1	0.07	23	410	7	0.01	<2	6	29
I306439		10	<1	1.15	30	1.34	417	<1	0.12	47	530	7	<0.01	<2	9	99
I306440		<10	<1	0.10	<10	0.53	379	2	0.09	30	520	6	0.04	<2	4	36
I306441		10	<1	0.41	10	0.71	447	<1	0.08	53	410	5	<0.01	<2	6	482
I306442		<10	<1	0.04	<10	0.26	307	<1	0.05	5	340	5	<0.01	<2	1	979
I306443		<10	<1	0.22	10	0.43	551	<1	0.09	14	440	6	<0.01	<2	4	545
I306444		10	<1	0.38	20	0.66	632	<1	0.15	32	570	9	0.01	<2	6	228
I306445		<10	<1	0.14	10	0.39	407	<1	0.10	10	470	6	<0.01	<2	2	530
I306446		<10	<1	0.09	10	0.35	362	<1	0.05	8	520	5	<0.01	<2	3	1140
I306447		<10	<1	0.12	10	0.48	341	<1	0.03	9	460	5	<0.01	<2	3	1340
I306448		<10	<1	0.15	20	0.38	687	<1	0.03	17	630	9	<0.01	<2	5	587
I306449		<10	<1	0.05	<10	0.25	250	<1	0.03	3	320	3	<0.01	<2	1	1170
I306450		10	12	0.23	10	1.53	567	9	0.07	39	530	1030	0.99	144	4	85
I306451		<10	<1	0.39	10	0.69	398	<1	0.14	17	480	7	0.07	<2	3	456
I306452		10	<1	0.38	10	0.67	354	<1	0.14	24	480	4	<0.01	<2	3	619
I306453		10	<1	0.46	10	0.68	358	<1	0.15	27	460	7	<0.01	<2	3	611
I306454		<10	<1	0.45	10	0.95	337	<1	0.16	40	530	7	0.22	<2	4	373
I306455		<10	<1	0.41	10	0.97	307	<1	0.15	50	490	9	0.24	<2	3	465
I306456		10	<1	0.43	20	0.75	329	<1	0.13	18	520	7	0.28	<2	3	280
I306457		10	<1	0.47	20	0.76	295	<1	0.09	23	640	6	0.22	<2	3	239
I306458		<10	<1	0.39	20	0.66	337	<1	0.07	17	560	8	<0.01	<2	3	883
I306459		<10	<1	0.19	10	0.56	311	<1	0.09	24	590	3	0.12	<2	3	374
I306460		<10	<1	0.10	<10	0.53	374	2	0.08	29	510	5	0.04	<2	4	36





ALS Canada Ltd.  
2103 Dollarton Hwy  
North Vancouver BC V7H 0A7  
Phone: 604 984 0221 Fax: 604 984 0218 www.alsglobal.com

To: KAMINAK GOLD CORPORATION  
1440-625 HOWE ST  
VANCOUVER BC V6C 2T6

Page: 3 - C  
Total # Pages: 3 (A - C)  
Finalized Date: 30-SEP-2010  
Account: KAMGOL

Project: Coffee

**CERTIFICATE OF ANALYSIS WH10132511**

Sample Description	Method Analyte Units LOR	ME-ICP41	ME-ICP41	ME-ICP41	ME-ICP41	ME-ICP41	ME-ICP41	ME-ICP41
		Th	Ti	Ti	U	V	W	Zn
		ppm 20	% 0.01	ppm 10	ppm 10	ppm 1	ppm 10	ppm 2
I306428		30	0.08	<10	<10	17	<10	32
I306429		30	0.09	<10	<10	16	<10	37
I306430		<20	0.13	<10	<10	72	20	106
I306431		30	0.12	<10	<10	26	<10	32
I306432		30	0.05	<10	<10	8	<10	16
I306433		30	0.10	<10	<10	14	<10	22
I306434		30	0.07	<10	<10	13	<10	18
I306435		30	0.05	<10	<10	32	<10	26
I306436		30	0.06	<10	<10	14	<10	21
I306437		30	0.07	<10	<10	17	<10	47
I306438		20	0.16	<10	<10	36	<10	53
I306439		<20	0.24	<10	<10	66	<10	66
I306440		<20	0.13	<10	<10	50	40	40
I306441		<20	0.09	<10	<10	38	<10	36
I306442		<20	0.01	<10	10	5	<10	9
I306443		<20	0.05	<10	10	22	<10	41
I306444		<20	0.10	<10	<10	39	<10	58
I306445		<20	0.05	<10	<10	15	10	28
I306446		<20	0.02	<10	10	10	<10	21
I306447		<20	0.02	<10	10	14	<10	28
I306448		<20	0.02	<10	<10	19	<10	51
I306449		<20	0.01	<10	10	4	<10	9
I306450		<20	0.04	<10	<10	45	<10	2000
I306451		<20	0.10	<10	<10	29	<10	41
I306452		<20	0.11	<10	10	31	<10	34
I306453		<20	0.11	<10	<10	25	<10	29
I306454		<20	0.11	<10	<10	32	<10	36
I306455		<20	0.09	<10	<10	25	<10	32
I306456		<20	0.09	<10	<10	22	<10	35
I306457		<20	0.13	<10	<10	29	<10	29
I306458		20	0.08	<10	10	24	<10	29
I306459		<20	0.07	<10	<10	27	<10	20
I306460		<20	0.12	<10	<10	49	40	39



ALS Canada Ltd.  
2103 Dollarton Hwy  
North Vancouver BC V7H 0A7  
Phone: 604 984 0221 Fax: 604 984 0218 www.alsglobal.com

To: KAMINAK GOLD CORPORATION  
1440-625 HOWE ST  
VANCOUVER BC V6C 2T6

Page: 1  
Finalized Date: 29-SEP-2010  
This copy reported on  
14-JAN-2011  
Account: KAMGOL

**CERTIFICATE WH10132512**

Project: Coffee

P.O. No.: KGC-10-0887

This report is for 110 Drill Core samples submitted to our lab in Whitehorse, YT, Canada on 16-SEP-2010.

The following have access to data associated with this certificate:

TOM BOKENFOHR  
TIM SMITH

VICKI EARL

ADAM SIMMONS

**SAMPLE PREPARATION**

ALS CODE	DESCRIPTION
WEI-21	Received Sample Weight
LOG-24	Pulp Login - Rcd w/o Barcode
LOG-22	Sample login - Rcd w/o BarCode
CRU-QC	Crushing QC Test
PUL-QC	Pulverizing QC Test
CRU-31	Fine crushing - 70% <2mm
SPL-21	Split sample - riffle splitter
PUL-31	Pulverize split to 85% <75 um

**ANALYTICAL PROCEDURES**

ALS CODE	DESCRIPTION	INSTRUMENT
Au-ICP22	Au 50g FA ICP-AES finish	ICP-AES
Au-GRA22	Au 50 g FA-GRAV finish	WST-SIM
ME-ICP41	35 Element Aqua Regia ICP-AES	ICP-AES

To: KAMINAK GOLD CORPORATION  
ATTN: ALS CHEMEX

This is the Final Report and supersedes any preliminary report with this certificate number. Results apply to samples as submitted. All pages of this report have been checked and approved for release.

Signature:

  
Colin Ramshaw, Vancouver Laboratory Manager



ALS Canada Ltd.  
2103 Dollarton Hwy  
North Vancouver BC V7H 0A7  
Phone: 604 984 0221 Fax: 604 984 0218 www.alsglobal.com

To: KAMINAK GOLD CORPORATION  
1440-625 HOWE ST  
VANCOUVER BC V6C 2T6

Page: 2 - A  
Total # Pages: 4 (A - C)  
Finalized Date: 29-SEP-2010  
Account: KAMGOL

Project: Coffee

**CERTIFICATE OF ANALYSIS WH10132512**

Sample Description	Method Analyte Units LOR	WEI-21 Recvd Wt. kg 0.02	Au-ICP22 Au ppm 0.001	Au-GRA22 Au ppm 0.05	ME-ICP41 Ag ppm 0.2	ME-ICP41 Al % 0.01	ME-ICP41 As ppm 2	ME-ICP41 B ppm 10	ME-ICP41 Ba ppm 10	ME-ICP41 Be ppm 0.5	ME-ICP41 Bi ppm 2	ME-ICP41 Ca % 0.01	ME-ICP41 Cd ppm 0.5	ME-ICP41 Co ppm 1	ME-ICP41 Cr ppm 1	ME-ICP41 Cu ppm 1
I306303		3.16	0.001		<0.2	1.59	<2	<10	290	<0.5	<2	1.45	<0.5	13	41	18
I306304		3.00	0.001		<0.2	0.97	4	<10	340	0.5	<2	1.47	<0.5	5	5	3
I306305		3.05	0.002		0.2	1.63	2	<10	340	<0.5	<2	4.87	<0.5	13	42	15
I306306		2.95	0.001		<0.2	2.39	5	<10	250	0.5	<2	2.39	<0.5	16	71	21
I306307		3.29	0.002		0.2	1.91	5	<10	250	0.5	<2	4.53	<0.5	22	75	10
I306308		3.32	0.001		<0.2	1.72	<2	<10	250	0.5	<2	5.44	<0.5	15	46	11
I306309		3.59	0.001		0.2	1.69	<2	<10	560	0.5	<2	4.19	<0.5	14	63	13
I306310		0.05	1.175		1.3	1.52	24	<10	210	<0.5	<2	1.03	0.6	13	46	628
I306311		3.39	0.006		0.2	1.48	6	<10	150	0.7	<2	4.94	<0.5	24	40	31
I306312		3.17	0.001		<0.2	1.83	6	<10	390	0.7	<2	2.30	<0.5	16	209	14
I306313		2.50	0.002		0.2	1.53	40	<10	260	1.0	<2	5.86	<0.5	21	181	15
I306314		3.23	>10.0	18.45	1.8	0.52	6720	<10	70	1.1	<2	4.75	<0.5	14	42	27
I306315		3.39	3.27		0.5	1.05	1530	<10	60	1.0	<2	3.04	<0.5	13	36	30
I306316		2.85	0.007		0.3	0.67	18	<10	50	0.8	<2	3.37	<0.5	13	24	31
I306317		3.35	>10.0	13.80	1.1	0.77	3400	10	80	1.5	<2	3.58	<0.5	15	57	19
I306318		3.04	5.24		1.3	0.68	1965	<10	30	1.7	<2	2.63	<0.5	9	17	23
I306319		2.64	0.016		0.2	1.76	18	<10	740	1.3	<2	3.94	<0.5	13	52	29
I306320		0.06	0.003		<0.2	1.22	5	<10	120	<0.5	<2	0.70	<0.5	10	46	23
I306321		3.04	0.042		<0.2	1.61	23	<10	600	1.1	<2	3.19	<0.5	13	57	22
I306322		3.18	0.011		0.3	2.32	10	<10	470	0.9	<2	5.71	<0.5	17	147	28
I306323		2.77	0.003		<0.2	2.12	4	<10	250	0.5	<2	4.48	<0.5	20	300	29
I306324		3.54	0.015		0.2	1.92	260	<10	290	1.3	<2	6.39	<0.5	23	267	27
I306325		2.32	0.005		0.4	0.78	710	<10	100	1.4	<2	8.3	<0.5	20	73	29
I306326		2.54	0.006		0.3	2.10	74	<10	20	1.5	<2	6.23	<0.5	24	132	27
I306327		4.22	0.012		1.0	0.91	39	<10	30	1.2	<2	4.77	<0.5	16	65	36
I306328		3.41	0.002		<0.2	1.07	25	<10	20	1.6	<2	7.6	<0.5	22	50	9
I306329		3.09	0.004		0.3	2.92	22	<10	90	1.6	<2	6.22	<0.5	28	76	25
I306330		0.06	3.33		66.2	1.95	43	<10	170	<0.5	<2	2.77	8.6	12	53	187
I306331		3.08	0.007		0.3	1.72	32	<10	150	1.5	<2	6.39	<0.5	15	125	13
I306332		3.28	0.003		2.1	2.43	74	<10	70	1.4	<2	5.96	<0.5	19	94	13
I306333		3.28	0.002		0.3	0.75	53	<10	80	1.1	<2	4.47	<0.5	18	43	56
I306334		3.54	0.001		0.2	1.49	10	<10	80	0.8	<2	2.93	<0.5	12	107	19
I306335		2.38	0.001		0.2	1.21	45	<10	120	0.8	<2	3.24	<0.5	14	105	9
I306336		2.21	0.013		0.4	0.88	248	<10	50	1.0	<2	2.50	<0.5	10	20	21
I306337		2.55	0.003		1.2	0.85	107	<10	30	1.3	<2	6.39	<0.5	10	55	8
I306338		2.31	0.058		0.3	1.51	652	<10	50	2.0	<2	6.23	<0.5	20	158	28
I306339		3.24	0.041		0.2	0.80	604	<10	60	1.5	<2	4.39	<0.5	14	35	14
I306340		0.06	0.003		0.3	1.24	5	<10	120	<0.5	<2	0.71	<0.5	10	46	23
I306341		3.26	0.008		0.2	0.97	28	<10	120	0.9	<2	2.43	<0.5	10	23	14
I306342		2.79	0.003		0.3	0.81	55	<10	50	1.1	<2	2.69	<0.5	13	23	11



ALS Canada Ltd.  
2103 Dollarton Hwy  
North Vancouver BC V7H 0A7  
Phone: 604 984 0221 Fax: 604 984 0218 www.alsglobal.com

To: KAMINAK GOLD CORPORATION  
1440-625 HOWE ST  
VANCOUVER BC V6C 2T6

Page: 2 - B  
Total # Pages: 4 (A - C)  
Finalized Date: 29-SEP-2010  
Account: KAMGOL

Project: Coffee

**CERTIFICATE OF ANALYSIS WH10132512**

Sample Description	Method Analyte Units LOR	ME-ICP41 Fe % 0.01	ME-ICP41 Ga ppm 10	ME-ICP41 Hg ppm 1	ME-ICP41 K % 0.01	ME-ICP41 La ppm 10	ME-ICP41 Mg % 0.01	ME-ICP41 Mn ppm 5	ME-ICP41 Mo ppm 1	ME-ICP41 Na % 0.01	ME-ICP41 Ni ppm 1	ME-ICP41 P ppm 10	ME-ICP41 Pb ppm 2	ME-ICP41 S % 0.01	ME-ICP41 Sb ppm 2	ME-ICP41 Sc ppm 1
I306303		2.70	<10	<1	0.88	20	1.10	399	<1	0.03	32	480	4	0.24	<2	2
I306304		1.69	<10	<1	0.51	30	0.43	365	<1	0.04	3	660	7	0.08	<2	2
I306305		2.63	10	1	0.90	10	1.30	471	<1	0.03	29	610	4	0.44	<2	2
I306306		3.65	10	1	1.41	10	1.65	557	<1	0.05	51	540	3	0.19	<2	4
I306307		3.36	10	<1	1.18	10	1.57	648	<1	0.04	61	770	<2	0.56	<2	3
I306308		2.76	10	<1	0.95	10	1.43	666	<1	0.06	30	710	3	0.44	<2	3
I306309		2.46	<10	<1	1.07	10	1.62	541	2	0.03	39	790	3	0.30	<2	2
I306310		3.60	10	<1	0.24	10	0.74	487	28	0.10	32	670	76	0.61	2	6
I306311		3.05	<10	<1	0.78	20	1.15	591	<1	0.03	32	600	4	0.83	<2	3
I306312		2.80	10	1	1.28	20	1.96	463	<1	0.02	122	500	4	0.20	<2	4
I306313		3.25	10	<1	0.69	20	3.16	576	<1	0.02	209	490	8	0.43	9	7
I306314		3.60	<10	1	0.26	20	2.02	597	<1	0.01	62	650	14	2.73	27	6
I306315		3.06	<10	1	0.35	20	1.23	439	<1	0.01	38	350	8	0.99	15	7
I306316		2.88	<10	<1	0.23	20	1.18	444	<1	0.01	26	280	6	0.49	15	5
I306317		2.99	<10	<1	0.25	<10	1.70	478	<1	0.02	62	100	13	2.18	1660	9
I306318		2.18	<10	<1	0.24	10	1.04	326	<1	0.01	28	120	12	1.26	30	5
I306319		2.30	10	1	0.34	30	1.50	395	<1	0.03	26	380	15	0.27	12	8
I306320		2.07	<10	1	0.10	<10	0.53	367	2	0.08	29	500	2	0.01	<2	4
I306321		2.29	<10	<1	0.25	30	1.65	370	<1	0.02	27	420	8	0.25	14	10
I306322		2.59	10	<1	0.24	10	2.35	555	<1	0.03	61	260	4	0.11	8	13
I306323		2.28	10	1	0.60	10	2.76	504	<1	0.03	105	190	3	0.12	<2	8
I306324		3.47	<10	1	0.79	10	3.28	736	<1	0.02	90	230	7	0.61	24	12
I306325		3.48	<10	1	0.19	10	2.31	704	<1	0.02	73	290	9	1.60	119	10
I306326		3.02	<10	<1	0.17	10	2.35	799	<1	0.02	94	320	8	0.19	11	13
I306327		2.10	<10	<1	0.16	10	1.98	491	<1	0.01	49	280	4	0.26	11	10
I306328		2.94	<10	1	0.12	10	2.83	772	<1	0.02	78	210	6	0.28	3	22
I306329		3.89	10	1	0.32	<10	3.09	815	<1	0.01	71	230	3	0.23	<2	24
I306330		3.04	10	13	0.25	10	1.61	577	8	0.06	38	530	1115	1.00	154	4
I306331		2.85	<10	<1	0.41	10	2.32	821	<1	0.01	42	120	4	0.27	4	30
I306332		3.04	10	<1	0.40	10	2.52	673	<1	<0.01	55	190	4	0.31	14	27
I306333		1.88	<10	1	0.17	20	1.57	483	<1	0.01	31	140	10	0.38	19	10
I306334		1.41	<10	<1	0.25	10	1.32	301	<1	0.03	35	80	5	0.11	5	10
I306335		1.47	<10	<1	0.12	10	1.28	338	<1	0.02	44	90	5	0.09	6	11
I306336		2.05	<10	<1	0.24	30	0.89	343	<1	0.01	21	250	17	0.22	7	4
I306337		2.51	<10	<1	0.15	10	2.60	593	<1	0.02	32	160	6	0.03	2	11
I306338		2.85	<10	<1	0.30	10	2.79	701	<1	0.01	91	220	11	0.16	8	16
I306339		2.53	<10	<1	0.35	20	1.87	623	<1	0.01	41	200	16	0.44	2	5
I306340		2.08	<10	<1	0.10	<10	0.53	370	2	0.08	29	500	2	0.02	<2	4
I306341		2.17	<10	<1	0.29	30	0.98	476	<1	0.01	22	330	16	0.29	<2	3
I306342		3.38	<10	<1	0.24	30	1.08	707	<1	0.01	27	280	10	0.33	<2	5



ALS Canada Ltd.  
2103 Dollarton Hwy  
North Vancouver BC V7H 0A7  
Phone: 604 984 0221 Fax: 604 984 0218 www.alsglobal.com

To: KAMINAK GOLD CORPORATION  
1440-625 HOWE ST  
VANCOUVER BC V6C 2T6

Page: 2 - C  
Total # Pages: 4 (A - C)  
Finalized Date: 29-SEP-2010  
Account: KAMGOL

Project: Coffee

**CERTIFICATE OF ANALYSIS WH10132512**

Sample Description	Method Analyte Units LOR	ME-ICP41	ME-ICP41	ME-ICP41	ME-ICP41	ME-ICP41	ME-ICP41	ME-ICP41
		Sr ppm 1	Th ppm 20	Ti % 0.01	Tl ppm 10	U ppm 10	V ppm 1	W ppm 10
I306303		51	<20	0.16	<10	<10	32	<10
I306304		87	20	0.06	<10	<10	13	<10
I306305		126	<20	0.13	<10	<10	35	<10
I306306		97	<20	0.23	<10	<10	59	<10
I306307		101	<20	0.19	<10	<10	45	<10
I306308		112	<20	0.18	<10	<10	44	<10
I306309		104	<20	0.20	<10	<10	44	<10
I306310		49	<20	0.12	<10	<10	71	30
I306311		126	<20	0.11	<10	<10	31	<10
I306312		76	<20	0.13	<10	<10	35	<10
I306313		188	<20	0.06	<10	<10	44	<10
I306314		183	<20	<0.01	<10	<10	19	<10
I306315		83	<20	0.01	<10	<10	33	<10
I306316		70	<20	0.01	<10	<10	26	<10
I306317		176	<20	<0.01	<10	<10	28	<10
I306318		172	<20	<0.01	<10	10	12	<10
I306319		195	<20	0.01	<10	<10	41	<10
I306320		37	<20	0.12	<10	<10	49	40
I306321		146	<20	<0.01	<10	<10	37	<10
I306322		176	<20	<0.01	<10	<10	57	<10
I306323		156	<20	0.04	<10	<10	44	<10
I306324		405	<20	0.03	<10	<10	79	<10
I306325		370	<20	<0.01	<10	<10	42	<10
I306326		231	<20	<0.01	<10	<10	70	<10
I306327		136	<20	<0.01	<10	<10	46	<10
I306328		213	<20	<0.01	<10	<10	93	<10
I306329		180	<20	0.01	<10	<10	110	<10
I306330		88	<20	0.04	<10	<10	47	<10
I306331		212	<20	0.01	<10	<10	149	<10
I306332		165	<20	0.01	<10	<10	126	10
I306333		125	<20	<0.01	<10	<10	37	<10
I306334		92	<20	0.03	<10	<10	35	<10
I306335		95	<20	0.02	<10	<10	39	<10
I306336		93	20	<0.01	<10	<10	21	<10
I306337		185	<20	<0.01	<10	<10	41	<10
I306338		398	<20	<0.01	<10	<10	64	<10
I306339		333	<20	0.01	<10	<10	19	<10
I306340		38	<20	0.12	<10	<10	49	40
I306341		129	20	0.01	<10	<10	15	<10
I306342		121	20	<0.01	<10	<10	25	<10



ALS Canada Ltd.  
2103 Dollarton Hwy  
North Vancouver BC V7H 0A7  
Phone: 604 984 0221 Fax: 604 984 0218 www.alsglobal.com

To: KAMINAK GOLD CORPORATION  
1440-625 HOWE ST  
VANCOUVER BC V6C 2T6

Page: 3 - A  
Total # Pages: 4 (A - C)  
Finalized Date: 29-SEP-2010  
Account: KAMGOL

Project: Coffee

**CERTIFICATE OF ANALYSIS WH10132512**

Sample Description	Method Analyte Units LOR	WEI-21 Recvd Wt. kg 0.02	Au-ICP22 Au ppm 0.001	Au-GRA22 Au ppm 0.05	ME-ICP41 Ag ppm 0.2	ME-ICP41 Al % 0.01	ME-ICP41 As ppm 2	ME-ICP41 B ppm 10	ME-ICP41 Ba ppm 10	ME-ICP41 Be ppm 0.5	ME-ICP41 Bi ppm 2	ME-ICP41 Ca % 0.01	ME-ICP41 Cd ppm 0.5	ME-ICP41 Co ppm 1	ME-ICP41 Cr ppm 1	ME-ICP41 Cu ppm 1
I306343		3.20	0.004		0.3	0.89	93	<10	70	1.1	<2	4.23	<0.5	12	20	12
I306344		2.56	0.001		0.3	0.78	90	<10	130	1.1	<2	3.04	<0.5	11	19	22
I306345		3.11	0.003		0.3	2.08	29	<10	620	1.6	<2	4.33	<0.5	18	119	31
I306346		3.12	0.005		0.2	0.95	20	<10	110	0.9	<2	2.34	<0.5	9	21	12
I306347		2.96	0.023		0.2	1.63	67	<10	90	1.1	<2	2.56	<0.5	10	20	13
I306348		3.47	0.004		0.2	1.51	31	<10	180	1.1	<2	2.00	<0.5	10	25	15
I306349		2.94	0.003		<0.2	1.48	32	<10	150	1.1	<2	2.44	<0.5	11	31	25
I306350		0.07	0.491		3.0	1.70	55	<10	230	<0.5	<2	2.46	1.7	15	54	5030
I306351		2.36	0.004		0.3	1.12	74	<10	240	0.9	<2	2.70	<0.5	11	33	47
I306352		3.05	0.005		0.2	1.29	33	<10	160	0.8	<2	1.90	<0.5	11	22	26
I306353		3.56	0.003		0.2	0.87	52	<10	130	1.0	<2	2.41	<0.5	18	33	31
I306354		3.08	0.003		0.2	2.15	41	<10	240	1.3	<2	5.79	<0.5	19	160	62
I306355		3.55	0.003		0.2	1.04	13	<10	460	1.1	<2	3.30	<0.5	11	20	17
I306356		2.76	0.003		<0.2	1.25	16	<10	70	0.9	<2	2.69	<0.5	11	55	11
I306357		3.47	0.002		<0.2	0.37	10	<10	20	0.5	<2	1.24	<0.5	3	5	3
I306358		3.16	0.002		<0.2	0.92	6	<10	100	0.6	<2	1.46	<0.5	4	4	3
I306359		3.40	0.002		<0.2	0.66	9	<10	430	0.6	<2	1.82	<0.5	5	5	1
I306360		0.07	0.004		<0.2	1.22	7	<10	120	<0.5	<2	0.70	<0.5	10	46	23
I306361		3.32	0.002		<0.2	0.89	9	<10	130	0.6	<2	1.77	<0.5	6	6	4
I306362		3.14	0.002		<0.2	0.69	18	<10	50	0.7	<2	2.79	<0.5	5	8	1
I306363		2.88	0.003		<0.2	1.35	10	<10	90	0.8	<2	2.80	<0.5	7	8	3
I306364		3.84	0.002		0.2	0.50	26	<10	40	0.5	<2	2.27	<0.5	4	6	3
I306365		2.04	0.005		<0.2	1.11	20	<10	60	0.7	<2	1.97	<0.5	8	8	2
I306366		3.33	0.003		<0.2	0.59	18	<10	130	0.6	<2	2.21	<0.5	7	6	1
I306367		3.42	0.003		0.3	0.73	9	<10	180	0.5	<2	1.37	<0.5	5	5	3
I306368		3.49	0.003		<0.2	0.48	6	<10	180	<0.5	<2	0.58	<0.5	2	5	6
I306369		3.31	0.004		0.4	1.35	8	<10	940	0.7	<2	1.57	<0.5	4	7	8
I306370		0.07	3.26		59.3	1.85	36	<10	160	<0.5	<2	2.67	7.9	11	51	174
I306371		2.93	0.004		0.3	0.58	12	<10	540	0.6	<2	1.98	<0.5	7	19	15
I306372		3.32	0.003		0.3	1.11	13	<10	530	0.8	<2	2.15	<0.5	5	7	5
I306373		2.47	0.001		0.2	0.78	16	<10	810	0.6	<2	2.11	<0.5	4	6	4
I306374		3.48	0.001		0.2	0.98	13	<10	860	0.7	<2	2.20	<0.5	5	6	10
I306375		3.58	0.009		0.3	0.57	15	<10	500	0.6	<2	1.92	<0.5	4	13	10
I306376		3.12	0.001		<0.2	1.34	12	<10	310	0.9	<2	2.33	<0.5	6	6	6
I306377		3.15	0.011		0.2	0.49	9	<10	400	0.7	<2	3.66	<0.5	7	15	14
I306378		3.25	0.004		0.3	1.59	86	<10	1470	1.8	<2	6.47	<0.5	23	193	37
I306379		3.07	0.002		0.2	0.73	17	<10	530	0.9	<2	2.93	<0.5	7	10	15
I306380		0.07	0.004		0.2	1.26	3	<10	120	<0.5	<2	0.71	<0.5	10	46	23
I306381		2.96	0.001		<0.2	0.89	18	<10	90	0.8	<2	2.40	<0.5	6	6	12
I306382		3.13	0.001		0.2	0.59	33	<10	100	0.7	<2	2.56	<0.5	8	27	21



ALS Canada Ltd.  
2103 Dollarton Hwy  
North Vancouver BC V7H 0A7  
Phone: 604 984 0221 Fax: 604 984 0218 www.alsglobal.com

To: KAMINAK GOLD CORPORATION  
1440-625 HOWE ST  
VANCOUVER BC V6C 2T6

Page: 3 - B  
Total # Pages: 4 (A - C)  
Finalized Date: 29-SEP-2010  
Account: KAMGOL

Project: Coffee

**CERTIFICATE OF ANALYSIS WH10132512**

Sample Description	Method Analyte Units LOR	ME-ICP41 Fe % 0.01	ME-ICP41 Ga ppm 10	ME-ICP41 Hg ppm 1	ME-ICP41 K % 0.01	ME-ICP41 La ppm 10	ME-ICP41 Mg % 0.01	ME-ICP41 Mn ppm 5	ME-ICP41 Mo ppm 1	ME-ICP41 Na % 0.01	ME-ICP41 Ni ppm 1	ME-ICP41 P ppm 10	ME-ICP41 Pb ppm 2	ME-ICP41 S % 0.01	ME-ICP41 Sb ppm 2	ME-ICP41 Sc ppm 1
I306343		2.97	<10	<1	0.30	30	1.72	703	<1	0.02	28	240	10	0.23	3	3
I306344		2.39	<10	<1	0.22	20	1.27	528	<1	0.02	30	250	9	0.14	4	3
I306345		3.67	10	<1	0.74	20	2.11	803	<1	0.03	65	520	11	0.09	<2	13
I306346		2.22	<10	<1	0.47	30	0.96	427	<1	0.01	16	460	12	0.10	2	5
I306347		2.40	10	<1	0.64	40	0.64	458	<1	0.01	16	470	15	0.09	3	5
I306348		2.67	<10	1	0.64	40	0.73	426	<1	0.01	19	470	13	0.07	2	6
I306349		3.04	<10	1	0.55	20	0.94	550	<1	0.01	26	400	9	0.07	<2	7
I306350		4.74	10	<1	0.20	10	1.09	736	43	0.08	73	880	44	1.44	5	7
I306351		3.01	10	<1	0.47	20	1.11	472	<1	0.01	20	350	10	0.31	4	8
I306352		2.71	<10	<1	0.40	30	0.64	432	<1	0.01	25	230	15	0.20	5	5
I306353		3.61	<10	<1	0.20	30	0.84	619	<1	0.01	37	400	15	0.28	6	9
I306354		3.01	10	<1	0.93	20	2.09	685	1	0.02	46	370	13	0.17	9	12
I306355		2.54	<10	<1	0.42	20	0.94	599	<1	0.01	13	450	8	0.18	4	8
I306356		2.82	<10	1	0.32	30	0.87	882	<1	0.02	17	450	8	0.47	4	9
I306357		2.30	<10	<1	0.17	30	0.41	654	<1	0.01	1	180	3	0.75	<2	2
I306358		1.66	<10	1	0.31	40	0.46	421	<1	0.01	<1	220	7	0.12	<2	3
I306359		1.66	<10	1	0.22	40	0.55	453	<1	0.01	<1	270	12	0.19	<2	3
I306360		2.06	<10	<1	0.10	<10	0.52	366	2	0.08	28	500	2	0.05	<2	4
I306361		1.56	<10	<1	0.28	30	0.55	408	<1	0.01	3	310	14	0.22	<2	4
I306362		2.18	<10	1	0.18	20	0.81	708	<1	0.01	3	360	12	0.20	<2	5
I306363		1.98	<10	<1	0.33	20	0.87	553	<1	0.01	4	230	11	0.23	<2	4
I306364		0.96	<10	<1	0.19	20	0.39	297	<1	0.01	10	140	9	0.09	<2	2
I306365		2.03	<10	1	0.38	20	0.61	594	<1	0.01	10	330	7	0.47	<2	4
I306366		2.06	<10	<1	0.21	20	0.71	608	<1	0.01	2	400	6	0.39	<2	4
I306367		1.16	<10	<1	0.26	30	0.43	352	<1	0.01	1	200	12	0.27	<2	2
I306368		0.53	<10	<1	0.20	20	0.19	130	<1	<0.01	1	70	11	0.15	<2	1
I306369		1.43	<10	<1	0.26	20	0.50	310	1	0.01	2	180	8	0.26	<2	3
I306370		2.95	10	12	0.23	10	1.53	555	8	0.06	37	520	1020	0.99	140	4
I306371		1.78	<10	<1	0.18	30	0.57	379	<1	0.01	4	310	8	0.24	5	4
I306372		1.62	<10	<1	0.30	30	0.69	331	<1	0.01	4	290	12	0.15	<2	2
I306373		1.40	<10	<1	0.22	30	0.64	319	<1	0.02	3	330	15	0.18	<2	3
I306374		1.50	<10	1	0.25	20	0.68	435	<1	0.02	2	230	14	0.20	2	4
I306375		1.24	<10	<1	0.22	30	0.61	344	<1	0.01	2	150	13	0.17	<2	2
I306376		1.59	<10	<1	0.41	20	0.75	422	<1	0.02	4	230	12	0.13	<2	3
I306377		1.55	<10	<1	0.23	20	1.24	669	<1	0.02	15	290	11	0.18	<2	3
I306378		4.18	<10	<1	0.31	10	2.33	1150	<1	0.04	88	680	14	0.06	4	20
I306379		1.73	<10	<1	0.22	20	0.99	505	<1	0.02	13	190	6	0.07	<2	3
I306380		2.08	<10	<1	0.10	<10	0.54	371	2	0.08	29	510	3	0.05	<2	5
I306381		1.47	<10	<1	0.32	20	0.74	422	<1	0.01	6	170	6	0.12	<2	3
I306382		1.64	<10	1	0.18	10	0.77	515	<1	0.01	11	180	5	0.06	2	3



ALS Canada Ltd.  
2103 Dollarton Hwy  
North Vancouver BC V7H 0A7  
Phone: 604 984 0221 Fax: 604 984 0218 www.alsglobal.com

To: KAMINAK GOLD CORPORATION  
1440-625 HOWE ST  
VANCOUVER BC V6C 2T6

Page: 3 - C  
Total # Pages: 4 (A - C)  
Finalized Date: 29-SEP-2010  
Account: KAMGOL

Project: Coffee

**CERTIFICATE OF ANALYSIS WH10132512**

Sample Description	Method Analyte Units LOR	ME-ICP41 Sr ppm 1	ME-ICP41 Th ppm 20	ME-ICP41 Ti % 0.01	ME-ICP41 Tl ppm 10	ME-ICP41 U ppm 10	ME-ICP41 V ppm 1	ME-ICP41 W ppm 10	ME-ICP41 Zn ppm 2
I306343		193	20	<0.01	<10	<10	18	<10	48
I306344		178	<20	<0.01	<10	<10	15	<10	46
I306345		315	<20	0.07	<10	<10	81	<10	48
I306346		94	20	0.03	<10	<10	19	<10	42
I306347		84	20	0.04	<10	<10	19	<10	46
I306348		67	20	0.06	<10	<10	24	<10	50
I306349		103	<20	0.04	<10	<10	40	<10	52
I306350		87	<20	0.07	<10	<10	76	<10	181
I306351		104	<20	0.04	<10	<10	48	<10	49
I306352		84	20	0.01	<10	<10	21	<10	49
I306353		88	<20	0.01	<10	<10	45	<10	42
I306354		123	<20	0.05	<10	<10	45	<10	44
I306355		73	<20	0.02	<10	<10	33	<10	38
I306356		59	20	<0.01	<10	<10	33	<10	45
I306357		26	20	<0.01	<10	<10	6	<10	14
I306358		49	20	<0.01	<10	<10	7	<10	24
I306359		47	20	<0.01	<10	<10	8	<10	28
I306360		37	<20	0.12	<10	<10	49	40	37
I306361		45	20	<0.01	<10	<10	10	<10	28
I306362		75	<20	<0.01	<10	<10	14	<10	35
I306363		76	<20	<0.01	<10	<10	13	<10	31
I306364		54	20	<0.01	<10	<10	5	<10	18
I306365		57	<20	<0.01	<10	<10	13	<10	27
I306366		53	20	<0.01	<10	<10	17	<10	27
I306367		42	20	<0.01	<10	<10	6	<10	20
I306368		19	30	<0.01	<10	<10	1	<10	7
I306369		48	20	<0.01	<10	<10	7	<10	21
I306370		85	<20	0.04	<10	<10	44	<10	1950
I306371		57	20	<0.01	<10	<10	14	<10	42
I306372		56	20	<0.01	<10	<10	8	<10	31
I306373		53	20	<0.01	<10	<10	8	<10	31
I306374		60	<20	<0.01	<10	<10	11	<10	32
I306375		49	20	<0.01	<10	<10	6	<10	22
I306376		61	<20	<0.01	<10	<10	10	<10	32
I306377		119	<20	<0.01	<10	<10	12	<10	30
I306378		469	<20	0.01	<10	10	123	<10	62
I306379		93	<20	<0.01	<10	<10	12	<10	28
I306380		38	<20	0.12	<10	<10	50	40	37
I306381		70	<20	<0.01	<10	<10	9	<10	21
I306382		77	<20	0.01	<10	<10	16	<10	29





2103 Dollarton Hwy  
North Vancouver BC V7H 0A7

[www.alsglobal.com](http://www.alsglobal.com)

1440-625 HOWE ST  
VANCOUVER BC V6C 2T6

Total # Pages: 4 (A – C)  
Finalized Date: 29-SEP-2010

## Project: Coffee

**CERTIFICATE OF ANALYSIS    WH10132512**

Sample Description	Method Analyte Units LOR	WEI-21	Au-ICP22	Au-GRA22	ME-ICP41	ME-ICP41	ME-ICP41	ME-ICP41	ME-ICP41	ME-ICP41	ME-ICP41	ME-ICP41	ME-ICP41	ME-ICP41	ME-ICP41	ME-ICP41
		Recvd Wt.	Au	Au	Ag	Al	As	B	Ba	Be	Bi	Ca	Cd	Co	Cr	Cu
		kg	ppm	ppm	ppm	%	ppm	ppm	ppm	ppm	ppm	%	ppm	ppm	ppm	ppm
		0.02	0.001	0.05	0.2	0.01	2	10	10	0.5	2	0.01	0.5	1	1	1
I306383		2.98	0.001		<0.2	1.12	22	<10	90	0.7	<2	2.70	<0.5	5	8	2
I306384		2.76	0.002		<0.2	0.49	8	<10	50	0.7	<2	2.59	<0.5	5	4	2
I306385		2.96	0.002		<0.2	1.05	29	<10	80	0.9	<2	1.67	<0.5	5	8	2
I306386		3.52	0.003		<0.2	0.73	11	<10	70	0.9	<2	2.04	<0.5	5	6	13
I306387		3.47	0.003		<0.2	0.92	11	<10	80	0.8	<2	3.06	<0.5	5	4	4
I306388		3.26	0.001		<0.2	0.64	48	<10	50	0.7	<2	3.74	<0.5	6	6	2
I306389		3.23	0.002		<0.2	1.40	17	<10	70	0.8	<2	2.88	<0.5	7	7	4
I306390		0.07	5.48		0.9	1.40	967	<10	120	<0.5	<2	0.91	<0.5	8	42	40
I306391		4.50	0.002		<0.2	0.65	22	<10	70	0.7	<2	3.49	<0.5	5	5	3
I306392		2.39	0.005		<0.2	0.94	23	<10	80	0.6	<2	2.36	<0.5	5	5	2
I306393		3.26	0.005		<0.2	0.52	65	<10	40	0.8	<2	11.4	<0.5	4	5	3
I306394		2.15	0.006		0.2	0.62	173	<10	50	0.8	<2	10.5	<0.5	4	12	5
I306395		1.93	0.010		0.2	0.67	96	<10	50	0.8	<2	3.43	<0.5	8	11	7
I306396		1.89	0.001		<0.2	1.20	64	<10	100	0.6	<2	1.49	<0.5	3	6	1
I306397		3.02	0.002		<0.2	0.56	68	<10	50	0.7	<2	3.24	<0.5	5	5	10
I306398		1.95	0.006		<0.2	0.91	68	<10	70	0.8	<2	8.6	<0.5	4	4	3
I306399		3.34	0.001		<0.2	0.72	71	<10	50	0.7	<2	1.79	<0.5	5	5	11
I306400		0.07	0.003		0.3	1.25	4	<10	120	<0.5	<2	0.73	<0.5	11	47	28
I306401		2.99	0.003		<0.2	0.86	224	<10	260	0.8	<2	4.46	<0.5	4	5	4
I306402		3.88	0.002		<0.2	0.72	52	<10	40	0.8	<2	1.95	<0.5	6	8	3
I306403		3.71	0.002		<0.2	0.71	23	<10	170	0.6	<2	2.39	<0.5	5	6	2
I306404		2.60	0.003		<0.2	0.95	29	<10	270	0.6	<2	1.74	<0.5	2	6	2
I306405		3.20	0.008		<0.2	0.62	30	<10	150	0.5	<2	1.59	<0.5	3	5	3
I306406		2.44	0.006		<0.2	1.05	29	<10	80	0.7	<2	2.39	<0.5	5	6	10
I306407		3.12	0.005		0.2	0.50	33	<10	90	0.6	<2	1.96	<0.5	4	4	3
I306408		3.42	0.009		0.2	0.96	27	<10	80	0.5	3	0.58	<0.5	3	4	10
I306409		2.73	0.007		0.3	0.78	85	<10	160	1.0	<2	2.61	<0.5	9	23	64
I306410		0.07	2.67		1.1	0.51	551	<10	150	<0.5	<2	7.5	2.0	6	28	45
I306411		3.72	0.034		0.4	1.26	67	<10	80	1.2	<2	3.79	<0.5	12	29	31
I306412		3.07	0.008		0.6	0.74	30	<10	60	1.0	2	3.05	<0.5	9	8	51



2103 Dollarton Hwy  
North Vancouver BC V7H 0A7

[www.alsglobal.com](http://www.alsglobal.com)

1440-625 HOWE ST  
VANCOUVER BC V6C 2T6

Total # Pages: 4 (A – C)  
Finalized Date: 29-SEP-2010

Project: Coffee

**CERTIFICATE OF ANALYSIS    WH10132512**

Sample Description	Method Analyte Units LOR	ME-ICP41	ME-ICP41	ME-ICP41	ME-ICP41	ME-ICP41	ME-ICP41	ME-ICP41	ME-ICP41	ME-ICP41	ME-ICP41	ME-ICP41	ME-ICP41	ME-ICP41	ME-ICP41	ME-ICP41
		Fe	Ga	Hg	K	La	Mg	Mn	Mo	Na	Ni	P	Pb	S	Sb	Sc
		%	ppm	ppm	%	ppm	%	ppm	ppm	%	ppm	ppm	ppm	%	ppm	ppm
		0.01	10	1	0.01	10	0.01	5	1	0.01	1	10	2	0.01	2	1
I306383		1.63	<10	<1	0.29	10	0.85	498	<1	0.01	4	200	6	0.15	<2	3
I306384		1.40	<10	<1	0.18	20	0.73	482	<1	0.01	2	60	7	0.16	<2	2
I306385		1.81	<10	<1	0.36	20	0.46	506	<1	0.01	6	180	7	0.11	3	4
I306386		2.10	<10	<1	0.23	20	0.64	587	1	0.01	12	140	13	0.30	<2	3
I306387		1.85	<10	<1	0.32	30	0.98	606	<1	0.01	10	130	10	0.26	<2	2
I306388		1.94	<10	<1	0.17	20	0.38	619	<1	0.01	27	230	5	0.12	<2	3
I306389		1.74	<10	<1	0.26	20	0.74	453	<1	0.01	16	270	7	0.20	<2	3
I306390		4.36	<10	2	0.14	<10	0.65	376	405	0.06	28	540	22	0.84	15	4
I306391		1.75	<10	<1	0.18	20	0.87	505	1	0.01	8	310	7	0.26	<2	3
I306392		1.58	<10	<1	0.25	20	0.61	434	<1	0.01	6	170	6	0.39	<2	2
I306393		1.67	<10	<1	0.17	10	0.66	1180	<1	0.01	10	160	6	0.12	2	2
I306394		1.96	<10	<1	0.23	20	1.22	1300	1	0.01	15	130	8	0.05	3	3
I306395		1.90	<10	<1	0.18	20	0.94	501	<1	0.01	13	170	6	0.19	2	3
I306396		1.07	<10	<1	0.27	20	0.43	235	<1	0.01	5	100	3	0.09	<2	2
I306397		1.56	<10	<1	0.17	20	0.73	431	<1	0.01	7	210	4	0.10	3	3
I306398		1.89	<10	<1	0.28	20	1.21	721	<1	0.01	5	190	6	0.09	<2	2
I306399		1.61	<10	<1	0.20	20	0.57	336	<1	<0.01	8	260	6	0.09	2	3
I306400		2.13	<10	<1	0.09	<10	0.55	376	3	0.08	35	510	2	0.05	<2	4
I306401		2.17	<10	<1	0.23	20	1.13	611	<1	0.01	7	240	7	0.08	<2	3
I306402		1.97	<10	<1	0.14	20	0.56	374	<1	<0.01	11	250	6	0.10	<2	4
I306403		1.62	<10	<1	0.17	20	0.77	385	<1	0.01	6	180	7	0.12	<2	4
I306404		0.96	<10	<1	0.21	30	0.56	224	<1	0.01	4	440	5	0.04	2	2
I306405		0.99	<10	<1	0.24	40	0.47	231	<1	<0.01	5	670	4	0.12	<2	2
I306406		1.61	<10	<1	0.36	30	0.48	350	1	0.01	6	540	6	0.21	2	2
I306407		1.66	<10	<1	0.23	20	0.37	359	<1	<0.01	4	240	4	0.46	<2	1
I306408		0.90	<10	<1	0.30	30	0.19	114	1	<0.01	3	70	7	0.34	<2	1
I306409		3.22	<10	<1	0.09	20	0.75	563	2	0.01	28	680	23	0.41	11	5
I306410		1.99	<10	4	0.18	10	2.11	262	16	0.01	47	850	33	1.53	63	3
I306411		3.49	<10	<1	0.18	30	0.95	787	1	0.01	26	440	149	0.10	9	10
I306412		2.67	<10	<1	0.15	30	0.61	547	<1	<0.01	8	380	93	0.18	16	7



2103 Dollarton Hwy  
North Vancouver BC V7H 0A7

[www.alsglobal.com](http://www.alsglobal.com)

1440-625 HOWE ST  
VANCOUVER BC V6C 2T6

Total # Pages: 4 (A - C)  
Finalized Date: 29-SEP-2010

**CERTIFICATE OF ANALYSIS    WH10132512**

[illegible]



ALS Canada Ltd.  
2103 Dollarton Hwy  
North Vancouver BC V7H 0A7  
Phone: 604 984 0221 Fax: 604 984 0218 www.alsglobal.com

To: KAMINAK GOLD CORPORATION  
1440-625 HOWE ST  
VANCOUVER BC V6C 2T6

Page: 1  
Finalized Date: 27-SEP-2010  
This copy reported on  
14-JAN-2011  
Account: KAMGOL

## CERTIFICATE WH10132513

Project: Coffee

P.O. No.: KGC-10-0891

This report is for 100 Drill Core samples submitted to our lab in Whitehorse, YT, Canada on 16-SEP-2010.

The following have access to data associated with this certificate:

TOM BOKENFOHR  
TIM SMITH

VICKI EARL

ADAM SIMMONS

## SAMPLE PREPARATION

ALS CODE	DESCRIPTION
WEI-21	Received Sample Weight
LOG-24	Pulp Login - Rcd w/o Barcode
LOG-22	Sample login - Rcd w/o BarCode
CRU-QC	Crushing QC Test
PUL-QC	Pulverizing QC Test
CRU-31	Fine crushing - 70% <2mm
SPL-21	Split sample - riffle splitter
PUL-31	Pulverize split to 85% <75 um

## ANALYTICAL PROCEDURES

ALS CODE	DESCRIPTION	INSTRUMENT
Au-ICP22	Au 50g FA ICP-AES finish	ICP-AES
ME-ICP41	35 Element Aqua Regia ICP-AES	ICP-AES

To: KAMINAK GOLD CORPORATION  
ATTN: ALS CHEMEX

This is the Final Report and supersedes any preliminary report with this certificate number. Results apply to samples as submitted. All pages of this report have been checked and approved for release.

Signature:

  
Colin Ramshaw, Vancouver Laboratory Manager



ALS Canada Ltd.  
2103 Dollarton Hwy  
North Vancouver BC V7H 0A7  
Phone: 604 984 0221 Fax: 604 984 0218 www.alsglobal.com

To: KAMINAK GOLD CORPORATION  
1440-625 HOWE ST  
VANCOUVER BC V6C 2T6

Page: 2 - A  
Total # Pages: 4 (A - C)  
Plus Appendix Pages  
Finalized Date: 27-SEP-2010  
Account: KAMGOL

Project: Coffee

**CERTIFICATE OF ANALYSIS WH10132513**

Sample Description	Method Analyte Units LOR	WEI-21 Recvd Wt. kg 0.02	Au-ICP22 Au ppm 0.001	ME-ICP41 Ag ppm 0.2	ME-ICP41 Al % 0.01	ME-ICP41 As ppm 2	ME-ICP41 B ppm 10	ME-ICP41 Ba ppm 10	ME-ICP41 Be ppm 0.5	ME-ICP41 Bi ppm 2	ME-ICP41 Ca % 0.01	ME-ICP41 Cd ppm 0.5	ME-ICP41 Co ppm 1	ME-ICP41 Cr ppm 1	ME-ICP41 Cu ppm 1	ME-ICP41 Fe % 0.01
I352121		3.27	<0.001	<0.2	0.94	20	<10	120	1.1	<2	8.1	<0.5	10	36	45	2.62
I352122		3.11	<0.001	<0.2	0.76	14	<10	390	0.9	<2	1.93	<0.5	10	41	26	2.74
I352123		3.65	<0.001	<0.2	1.09	15	<10	80	1.4	<2	3.47	<0.5	12	48	22	3.32
I352124		3.29	<0.001	<0.2	1.26	12	<10	250	1.3	<2	3.58	<0.5	15	100	31	3.50
I352125		3.40	<0.001	<0.2	0.57	8	<10	80	1.1	<2	13.2	<0.5	8	78	12	2.28
I352126		4.29	<0.001	<0.2	1.25	9	<10	290	1.1	<2	4.52	<0.5	12	38	17	3.40
I352127		2.18	0.036	<0.2	0.78	113	<10	310	1.7	<2	6.01	<0.5	16	188	21	3.32
I352128		3.00	0.001	<0.2	0.93	12	<10	90	1.1	2	5.13	<0.5	15	81	35	3.65
I352129		2.88	0.002	<0.2	0.51	21	<10	260	1.0	3	6.04	<0.5	15	134	43	3.53
I352130		0.07	NSS	0.7	1.54	22	<10	200	<0.5	<2	1.05	0.7	12	48	630	3.51
I352131		2.83	0.004	<0.2	0.57	19	<10	70	1.1	<2	5.79	<0.5	12	43	43	3.04
I352132		2.93	<0.001	<0.2	0.71	9	<10	80	1.2	2	5.87	<0.5	11	47	19	3.19
I352133		3.48	<0.001	<0.2	0.84	9	<10	140	1.3	<2	4.38	<0.5	12	36	16	3.17
I352134		2.74	<0.001	<0.2	1.11	17	<10	210	1.4	2	3.73	<0.5	17	63	18	3.81
I352135		3.40	<0.001	<0.2	0.83	20	<10	70	1.4	<2	3.53	<0.5	13	34	14	3.62
I352136		2.67	<0.001	<0.2	0.80	8	<10	40	1.3	<2	2.52	<0.5	14	53	20	3.26
I352137		3.09	0.005	<0.2	0.58	10	<10	20	1.1	<2	2.36	<0.5	8	18	18	2.29
I352138		2.90	<0.001	<0.2	0.58	11	<10	30	1.0	2	4.33	<0.5	10	18	26	2.70
I352139		2.90	<0.001	<0.2	0.85	10	<10	50	1.3	<2	4.29	<0.5	13	48	14	3.57
I352140		0.07	0.002	<0.2	1.15	4	<10	110	<0.5	<2	0.67	<0.5	9	43	22	2.00
I352141		2.03	<0.001	<0.2	0.91	9	<10	60	1.4	2	5.57	<0.5	14	50	10	4.01
I352142		2.59	<0.001	<0.2	1.06	18	<10	90	1.8	<2	3.04	<0.5	17	43	19	4.66
I352143		2.49	<0.001	<0.2	1.06	14	<10	290	1.6	<2	3.71	<0.5	17	26	15	4.45
I352144		3.10	<0.001	<0.2	1.29	12	<10	220	1.2	<2	2.50	<0.5	17	62	15	3.90
I352145		3.20	<0.001	<0.2	0.81	11	<10	170	0.9	2	3.28	<0.5	10	27	13	2.89
I352146		3.52	0.009	<0.2	0.51	25	<10	150	0.8	3	6.18	<0.5	12	41	20	3.16
I352147		2.46	0.001	<0.2	0.56	10	<10	40	0.9	<2	2.36	<0.5	7	36	10	2.12
I352148		2.56	0.079	<0.2	0.50	194	<10	540	1.0	<2	3.50	<0.5	9	56	43	2.49
I352149		3.32	0.019	<0.2	0.49	19	<10	40	0.9	2	5.99	<0.5	12	43	36	3.20
I352150		0.07	0.471	2.6	1.65	55	<10	160	<0.5	4	2.44	1.6	14	53	5080	4.51
I352151		3.18	0.003	<0.2	0.52	12	<10	20	0.8	<2	5.72	<0.5	10	39	26	2.95
I352152		2.98	0.051	<0.2	1.93	36	<10	340	1.2	<2	4.18	<0.5	15	116	22	2.91
I352153		3.03	0.002	<0.2	2.51	11	<10	330	0.8	<2	2.31	<0.5	13	89	21	3.31
I352154		3.19	0.002	<0.2	2.73	8	<10	190	0.7	2	4.32	<0.5	13	76	27	2.94
I352155		2.84	0.001	<0.2	2.36	6	<10	110	0.7	<2	2.18	<0.5	13	66	28	3.09
I352156		2.74	0.001	<0.2	2.10	5	<10	160	0.6	<2	3.97	<0.5	12	87	15	2.97
I352157		3.88	0.001	<0.2	2.17	4	<10	230	0.5	<2	3.44	<0.5	15	82	33	2.95
I352158		3.31	0.001	<0.2	0.67	8	<10	570	<0.5	<2	21.5	<0.5	4	20	14	0.99
I352159		3.38	0.001	<0.2	0.73	3	<10	950	<0.5	<2	8.5	<0.5	6	28	15	1.45
I352160		0.07	0.002	<0.2	1.16	7	<10	120	<0.5	2	0.71	<0.5	10	44	22	2.01

\*\*\*\*\* See Appendix Page for comments regarding this certificate \*\*\*\*\*



ALS Canada Ltd.  
2103 Dollarton Hwy  
North Vancouver BC V7H 0A7  
Phone: 604 984 0221 Fax: 604 984 0218 www.alsglobal.com

To: KAMINAK GOLD CORPORATION  
1440-625 HOWE ST  
VANCOUVER BC V6C 2T6

Page: 2 - B  
Total # Pages: 4 (A - C)  
Plus Appendix Pages  
Finalized Date: 27-SEP-2010  
Account: KAMGOL

Project: Coffee

**CERTIFICATE OF ANALYSIS WH10132513**

Sample Description	Method Analyte Units LOR	ME-ICP41 Ga ppm 10	ME-ICP41 Hg ppm 1	ME-ICP41 K % 0.01	ME-ICP41 La ppm 10	ME-ICP41 Mg % 0.01	ME-ICP41 Mn ppm 5	ME-ICP41 Mo ppm 1	ME-ICP41 Na % 0.01	ME-ICP41 Ni ppm 1	ME-ICP41 P ppm 10	ME-ICP41 Pb ppm 2	ME-ICP41 S % 0.01	ME-ICP41 Sb ppm 2	ME-ICP41 Sc ppm 1	ME-ICP41 Sr ppm 1
I352121		<10	<1	0.47	20	0.91	410	<1	0.03	21	350	9	0.33	<2	7	423
I352122		<10	<1	0.47	30	0.91	419	<1	0.03	26	280	6	0.21	<2	7	141
I352123		<10	<1	0.66	30	1.45	614	<1	0.03	27	620	12	0.16	<2	10	171
I352124		10	<1	0.87	30	1.89	555	<1	0.04	68	590	5	0.50	<2	9	137
I352125		<10	1	0.36	20	3.41	1020	<1	0.03	49	350	11	0.15	<2	5	427
I352126		10	<1	0.80	40	1.40	630	<1	0.04	23	690	7	0.32	<2	9	178
I352127		10	<1	0.42	20	2.64	797	<1	0.04	154	280	6	0.25	<2	8	166
I352128		<10	<1	0.36	20	2.07	566	<1	0.04	80	390	5	0.46	<2	10	125
I352129		<10	<1	0.07	10	2.26	676	<1	0.04	85	270	7	0.44	3	9	106
I352130		<10	<1	0.25	10	0.75	482	29	0.11	35	660	77	0.58	2	6	51
I352131		<10	1	0.07	10	1.84	533	<1	0.03	28	290	11	0.59	6	10	113
I352132		<10	<1	0.20	20	2.08	576	<1	0.03	23	430	12	0.26	<2	10	119
I352133		<10	<1	0.43	30	1.80	621	1	0.05	19	620	14	0.11	<2	11	145
I352134		<10	<1	0.69	30	1.78	691	<1	0.06	20	770	11	0.12	<2	17	210
I352135		<10	<1	0.44	30	1.19	662	<1	0.05	26	1020	14	0.17	<2	9	183
I352136		<10	1	0.39	20	1.14	506	<1	0.05	32	380	14	0.22	<2	11	130
I352137		<10	<1	0.19	30	0.80	326	<1	0.04	14	350	10	0.24	<2	6	105
I352138		<10	<1	0.20	20	1.65	443	<1	0.04	16	520	9	0.21	<2	7	109
I352139		<10	<1	0.38	20	1.64	666	<1	0.04	17	680	8	0.08	2	15	142
I352140		<10	<1	0.10	<10	0.51	350	2	0.10	30	480	3	0.05	<2	4	34
I352141		<10	<1	0.33	20	2.09	790	<1	0.05	32	860	10	0.12	<2	12	146
I352142		<10	<1	0.54	30	1.31	761	<1	0.05	33	1460	10	0.21	<2	13	235
I352143		<10	<1	0.53	30	1.51	772	<1	0.05	19	1230	10	0.17	<2	15	207
I352144		<10	1	0.72	40	1.39	646	1	0.05	18	670	9	0.16	<2	16	211
I352145		<10	<1	0.36	30	1.32	477	<1	0.04	16	410	10	0.27	<2	8	109
I352146		<10	<1	0.09	10	2.55	617	<1	0.05	28	180	10	0.37	<2	9	85
I352147		<10	<1	0.20	20	0.88	407	1	0.04	18	290	4	0.26	<2	7	114
I352148		<10	<1	0.17	20	1.27	531	<1	0.04	30	250	4	0.39	<2	8	121
I352149		<10	1	0.09	10	2.34	664	<1	0.05	35	210	10	0.28	<2	10	102
I352150		10	1	0.20	10	1.07	712	44	0.10	73	860	41	1.39	6	7	86
I352151		<10	<1	0.10	<10	2.14	580	<1	0.05	34	230	8	0.40	<2	11	116
I352152		10	1	0.50	20	2.00	522	2	0.05	87	450	8	0.29	<2	6	269
I352153		10	<1	0.86	20	1.89	579	<1	0.08	41	670	7	0.33	<2	7	209
I352154		10	<1	0.87	10	1.63	465	<1	0.15	45	470	5	0.38	<2	5	342
I352155		10	<1	0.85	10	1.62	469	<1	0.14	37	530	5	0.37	<2	6	197
I352156		10	1	0.90	20	1.57	515	1	0.07	39	740	4	0.25	<2	6	271
I352157		10	<1	0.90	10	1.60	415	<1	0.13	37	600	3	0.46	<2	5	200
I352158		<10	<1	0.26	10	0.49	252	<1	0.05	11	290	5	<0.01	<2	2	1920
I352159		<10	<1	0.32	20	0.55	330	<1	0.06	18	330	4	0.24	<2	3	610
I352160		<10	<1	0.10	<10	0.51	353	2	0.10	29	480	3	0.05	<2	4	36



ALS Canada Ltd.  
2103 Dollarton Hwy  
North Vancouver BC V7H 0A7  
Phone: 604 984 0221 Fax: 604 984 0218 www.alsglobal.com

To: KAMINAK GOLD CORPORATION  
1440-625 HOWE ST  
VANCOUVER BC V6C 2T6

Page: 2 - C  
Total # Pages: 4 (A - C)  
Plus Appendix Pages  
Finalized Date: 27-SEP-2010  
Account: KAMGOL

Project: Coffee

**CERTIFICATE OF ANALYSIS WH10132513**

Sample Description	Method Analyte Units LOR	ME-ICP41	ME-ICP41	ME-ICP41	ME-ICP41	ME-ICP41	ME-ICP41
		Th	Ti	Ti	U	V	W
		ppm 20	% 0.01	ppm 10	ppm 10	ppm 1	ppm 10
I352121		<20	0.06	<10	<10	50	<10
I352122		<20	0.07	<10	<10	57	<10
I352123		20	0.08	<10	<10	59	<10
I352124		<20	0.11	<10	<10	88	<10
I352125		<20	0.04	<10	<10	64	<10
I352126		20	0.10	<10	<10	53	<10
I352127		<20	0.03	<10	<10	136	<10
I352128		<20	0.03	<10	<10	65	<10
I352129		<20	<0.01	<10	<10	64	<10
I352130		<20	0.13	<10	<10	72	20
I352131		<20	<0.01	<10	<10	58	<10
I352132		<20	0.02	<10	<10	56	<10
I352133		20	0.04	<10	<10	68	<10
I352134		20	0.07	<10	<10	96	<10
I352135		20	0.04	<10	<10	76	<10
I352136		<20	0.03	<10	<10	55	<10
I352137		<20	0.01	<10	<10	32	<10
I352138		<20	0.01	<10	<10	52	<10
I352139		<20	0.03	<10	<10	91	<10
I352140		<20	0.11	<10	<10	46	40
I352141		20	0.03	<10	<10	95	<10
I352142		20	0.04	<10	<10	102	<10
I352143		20	0.05	<10	<10	107	<10
I352144		20	0.08	<10	<10	75	<10
I352145		20	0.03	<10	<10	44	<10
I352146		<20	<0.01	<10	<10	51	<10
I352147		20	0.01	<10	<10	27	<10
I352148		20	<0.01	<10	<10	31	<10
I352149		<20	<0.01	<10	<10	59	<10
I352150		<20	0.06	<10	<10	74	<10
I352151		<20	<0.01	<10	<10	58	<10
I352152		<20	0.09	<10	<10	52	<10
I352153		<20	0.18	<10	<10	61	<10
I352154		<20	0.20	<10	<10	53	<10
I352155		<20	0.20	<10	<10	69	<10
I352156		<20	0.17	<10	<10	53	<10
I352157		<20	0.21	<10	<10	59	<10
I352158		<20	0.05	<10	10	17	<10
I352159		<20	0.06	<10	<10	22	<10
I352160		<20	0.12	<10	<10	47	40

\*\*\*\*\* See Appendix Page for comments regarding this certificate \*\*\*\*\*



ALS Canada Ltd.  
2103 Dollarton Hwy  
North Vancouver BC V7H 0A7  
Phone: 604 984 0221 Fax: 604 984 0218 www.alsglobal.com

To: KAMINAK GOLD CORPORATION  
1440-625 HOWE ST  
VANCOUVER BC V6C 2T6

Page: 3 - A  
Total # Pages: 4 (A - C)  
Plus Appendix Pages  
Finalized Date: 27-SEP-2010  
Account: KAMGOL

Project: Coffee

**CERTIFICATE OF ANALYSIS WH10132513**

Sample Description	Method Analyte Units LOR	WEI-21 Recvd Wt. kg 0.02	Au-ICP22 Au ppm 0.001	ME-ICP41 Ag ppm 0.2	ME-ICP41 Al % 0.01	ME-ICP41 As ppm 2	ME-ICP41 B ppm 10	ME-ICP41 Ba ppm 10	ME-ICP41 Be ppm 0.5	ME-ICP41 Bi ppm 2	ME-ICP41 Ca % 0.01	ME-ICP41 Cd ppm 0.5	ME-ICP41 Co ppm 1	ME-ICP41 Cr ppm 1	ME-ICP41 Cu ppm 1	ME-ICP41 Fe % 0.01
I352161		3.30	0.001	<0.2	1.26	9	<10	70	0.6	<2	9.7	<0.5	10	59	27	1.99
I352162		3.57	0.001	<0.2	0.93	5	<10	840	0.5	<2	13.9	<0.5	5	17	12	1.50
I352163		3.23	0.001	<0.2	1.45	8	<10	570	0.5	<2	13.4	<0.5	10	41	24	2.05
I352164		2.78	0.001	<0.2	2.17	4	<10	170	0.7	<2	6.90	<0.5	10	75	18	2.87
I352165		3.70	0.001	<0.2	2.57	4	<10	230	0.5	<2	0.92	<0.5	13	86	24	3.52
I352166		2.74	0.001	<0.2	2.21	5	<10	180	0.5	<2	1.81	<0.5	14	62	18	3.39
I352167		3.33	0.001	<0.2	1.46	2	<10	210	<0.5	<2	8.9	<0.5	9	42	13	2.28
I352168		3.01	0.001	<0.2	1.31	3	<10	80	0.6	<2	6.46	<0.5	6	24	13	2.00
I352169		2.95	0.001	<0.2	1.80	5	<10	110	0.9	<2	2.06	<0.5	12	38	16	3.22
I352170		0.07	9.36	0.3	1.48	3860	<10	60	0.5	2	0.79	<0.5	14	67	66	3.45
I352171		3.71	0.003	<0.2	0.83	11	<10	220	0.8	2	4.53	<0.5	5	14	20	2.07
I352172		2.93	0.001	<0.2	1.63	8	<10	150	0.6	<2	3.25	<0.5	6	11	10	2.35
I352173		3.48	0.002	<0.2	1.11	7	<10	130	0.8	<2	3.57	<0.5	8	30	13	2.31
I352174		2.93	0.002	<0.2	0.49	2	<10	30	<0.5	<2	0.85	<0.5	3	3	5	0.92
I352175		3.28	0.002	<0.2	1.50	4	<10	60	0.7	<2	1.76	<0.5	7	35	14	2.28
I352176		3.05	0.002	<0.2	1.56	4	<10	90	0.5	<2	0.95	<0.5	7	29	14	2.46
I352177		3.43	0.002	<0.2	2.06	2	<10	150	0.6	<2	2.05	<0.5	10	58	14	2.74
I352178		3.30	0.002	<0.2	2.32	5	<10	200	<0.5	<2	0.71	<0.5	12	66	19	3.06
I352179		3.22	0.002	<0.2	2.38	4	<10	170	<0.5	<2	0.92	<0.5	14	82	31	3.49
I352180		0.06	0.004	<0.2	1.24	3	<10	120	<0.5	2	0.73	<0.5	10	47	23	2.11
I352181		3.62	0.002	<0.2	2.29	3	<10	250	0.5	<2	0.47	<0.5	14	82	33	3.48
I352182		3.57	0.001	<0.2	2.52	10	<10	180	<0.5	2	0.63	<0.5	12	79	23	3.39
I352183		2.71	0.002	0.2	2.15	94	<10	140	<0.5	<2	0.48	<0.5	13	67	29	3.30
I352184		2.21	0.004	0.2	1.95	13	<10	200	0.5	2	0.91	<0.5	12	64	24	2.99
I352185		3.16	0.002	0.3	1.36	<2	<10	60	0.5	<2	0.61	<0.5	8	32	18	2.34
I352186		3.06	0.003	<0.2	1.40	4	<10	70	0.6	5	6.28	<0.5	7	35	11	2.06
I352187		3.59	0.001	<0.2	0.42	4	<10	20	<0.5	<2	>25.0	<0.5	2	5	2	0.49
I352188		3.26	0.001	<0.2	1.01	5	<10	30	<0.5	<2	12.7	<0.5	3	9	4	0.99
I352189		3.22	0.001	<0.2	1.23	3	<10	60	0.5	<2	0.72	<0.5	5	18	10	1.73
I352190		0.06	2.95	59.7	1.85	37	<10	170	<0.5	3	2.68	8.3	11	51	182	2.85
I352191		3.03	0.001	0.2	1.13	<2	<10	60	<0.5	<2	2.78	<0.5	4	7	7	1.75
I352192		3.32	0.002	<0.2	1.93	2	<10	130	<0.5	<2	1.04	<0.5	13	25	28	2.64
I352193		3.04	0.001	<0.2	1.99	3	<10	100	<0.5	<2	7.6	<0.5	9	15	18	2.12
I352194		3.28	0.001	<0.2	1.64	<2	<10	80	<0.5	<2	13.7	<0.5	7	35	16	1.75
I352195		3.39	0.002	<0.2	0.52	3	<10	60	<0.5	<2	21.9	<0.5	2	9	19	1.03
I352196		3.62	0.001	<0.2	0.55	3	<10	30	<0.5	<2	15.5	<0.5	7	9	14	1.98
I352197		2.39	0.001	0.8	0.60	<2	<10	50	0.6	<2	10.5	<0.5	4	5	6	1.30
I352198		1.57	0.001	<0.2	0.06	3	<10	190	<0.5	<2	>25.0	<0.5	<1	1	<1	0.11
I352199		1.73	0.002	<0.2	0.88	5	<10	180	<0.5	2	23.0	<0.5	4	19	5	1.10
I352200		0.06	0.004	<0.2	1.25	4	<10	120	<0.5	<2	0.79	<0.5	10	47	23	2.10

\*\*\*\*\* See Appendix Page for comments regarding this certificate \*\*\*\*\*





ALS Canada Ltd.  
2103 Dollarton Hwy  
North Vancouver BC V7H 0A7  
Phone: 604 984 0221 Fax: 604 984 0218 www.alsglobal.com

To: KAMINAK GOLD CORPORATION  
1440-625 HOWE ST  
VANCOUVER BC V6C 2T6

Page: 3 - B  
Total # Pages: 4 (A - C)  
Plus Appendix Pages  
Finalized Date: 27-SEP-2010  
Account: KAMGOL

Project: Coffee

**CERTIFICATE OF ANALYSIS WH10132513**

Sample Description	Method Analyte Units LOR	ME-ICP41 Ga ppm 10	ME-ICP41 Hg ppm 1	ME-ICP41 K % 0.01	ME-ICP41 La ppm 10	ME-ICP41 Mg % 0.01	ME-ICP41 Mn ppm 5	ME-ICP41 Mo ppm 1	ME-ICP41 Na % 0.01	ME-ICP41 Ni ppm 1	ME-ICP41 P ppm 10	ME-ICP41 Pb ppm 2	ME-ICP41 S % 0.01	ME-ICP41 Sb ppm 2	ME-ICP41 Sc ppm 1	ME-ICP41 Sr ppm 1
I352161		10	<1	0.41	10	0.88	414	<1	0.09	23	460	4	0.38	<2	4	525
I352162		<10	<1	0.33	20	0.73	308	<1	0.06	11	450	6	0.35	<2	2	1920
I352163		<10	<1	0.56	10	1.28	410	<1	0.11	22	560	10	0.55	<2	4	673
I352164		10	<1	1.20	20	1.25	387	<1	0.06	41	550	5	0.33	<2	7	405
I352165		10	1	1.60	20	1.61	362	<1	0.08	46	380	3	0.36	<2	10	149
I352166		10	<1	1.14	20	1.53	454	<1	0.07	35	600	4	0.32	<2	7	194
I352167		10	<1	0.82	10	1.13	331	<1	0.08	18	460	4	0.26	<2	5	409
I352168		10	<1	0.60	40	0.77	369	<1	0.06	11	420	5	0.15	<2	3	316
I352169		10	<1	0.83	40	1.14	427	<1	0.07	22	560	5	0.31	<2	7	210
I352170		10	<1	0.16	10	0.85	378	6	0.08	64	470	7	0.87	35	4	39
I352171		<10	<1	0.27	40	0.93	404	1	0.05	10	400	5	0.20	<2	4	226
I352172		10	1	0.94	50	1.22	325	<1	0.05	7	620	8	0.23	<2	3	181
I352173		10	<1	0.58	40	1.68	393	<1	0.05	16	470	8	0.25	<2	5	160
I352174		<10	<1	0.22	40	0.27	108	<1	0.05	1	220	11	0.15	<2	1	52
I352175		10	<1	0.80	30	1.00	315	<1	0.09	19	350	5	0.33	<2	5	102
I352176		10	<1	0.76	30	0.88	258	<1	0.10	14	470	4	0.35	<2	5	89
I352177		10	<1	0.93	20	1.28	387	<1	0.15	29	460	4	0.32	<2	5	161
I352178		10	<1	1.30	20	1.45	328	<1	0.12	34	450	3	0.48	<2	7	96
I352179		10	<1	1.42	20	1.38	394	<1	0.08	43	430	3	0.58	<2	9	139
I352180		10	<1	0.11	<10	0.54	370	2	0.10	32	510	3	0.05	<2	4	37
I352181		10	<1	1.39	20	1.36	311	<1	0.09	42	420	3	0.71	<2	9	87
I352182		10	<1	1.38	20	1.47	395	<1	0.13	40	450	3	0.44	<2	8	84
I352183		10	<1	1.25	20	1.29	329	1	0.07	42	320	2	0.60	<2	8	82
I352184		10	<1	1.15	20	1.13	282	1	0.07	39	370	3	0.43	<2	8	101
I352185		10	<1	0.71	40	0.70	173	<1	0.07	16	320	4	0.46	<2	4	86
I352186		10	<1	0.66	30	1.57	300	<1	0.07	17	400	10	0.30	<2	4	354
I352187		<10	<1	0.20	<10	1.06	221	<1	0.05	2	190	14	<0.01	<2	1	476
I352188		<10	<1	0.46	20	0.57	224	<1	0.08	4	260	6	0.07	<2	1	358
I352189		10	<1	0.62	40	0.72	153	1	0.09	7	300	2	0.16	<2	2	97
I352190		10	13	0.24	10	1.55	551	9	0.08	39	500	1110	0.97	156	4	85
I352191		10	<1	0.49	40	0.58	216	<1	0.10	3	360	5	0.16	<2	2	140
I352192		10	<1	1.11	30	1.61	313	<1	0.11	14	620	3	0.16	<2	5	136
I352193		10	1	1.08	20	1.71	353	<1	0.11	11	530	5	0.11	<2	4	357
I352194		10	<1	0.79	10	1.59	325	<1	0.08	18	500	3	0.14	<2	4	508
I352195		<10	<1	0.25	<10	0.56	260	<1	0.05	6	350	4	<0.01	<2	2	606
I352196		<10	<1	0.12	10	0.52	357	<1	0.05	10	480	7	0.17	<2	1	474
I352197		<10	<1	0.22	<10	2.60	295	<1	0.06	5	210	3	0.05	<2	1	416
I352198		<10	<1	0.03	<10	1.89	169	<1	0.04	<1	130	3	<0.01	<2	<1	496
I352199		<10	<1	0.43	<10	2.24	314	<1	0.05	11	470	3	<0.01	<2	3	312
I352200		10	<1	0.11	<10	0.54	370	2	0.11	31	500	3	0.05	<2	4	38

\*\*\*\*\* See Appendix Page for comments regarding this certificate \*\*\*\*\*



ALS Canada Ltd.  
2103 Dollarton Hwy  
North Vancouver BC V7H 0A7  
Phone: 604 984 0221 Fax: 604 984 0218 www.alsglobal.com

To: KAMINAK GOLD CORPORATION  
1440-625 HOWE ST  
VANCOUVER BC V6C 2T6

Page: 3 - C  
Total # Pages: 4 (A - C)  
Plus Appendix Pages  
Finalized Date: 27-SEP-2010  
Account: KAMGOL

Project: Coffee

**CERTIFICATE OF ANALYSIS WH10132513**

Sample Description	Method Analyte Units LOR	ME-ICP41 Th ppm 20	ME-ICP41 Ti % 0.01	ME-ICP41 Ti ppm 10	ME-ICP41 U ppm 10	ME-ICP41 V ppm 1	ME-ICP41 W ppm 10	ME-ICP41 Zn ppm 2
I352161		<20	0.11	<10	<10	41	<10	36
I352162		20	0.08	<10	<10	20	<10	29
I352163		<20	0.13	<10	<10	39	<10	45
I352164		<20	0.19	<10	<10	51	<10	45
I352165		<20	0.26	<10	<10	88	<10	42
I352166		<20	0.22	<10	<10	68	<10	48
I352167		<20	0.17	<10	<10	48	<10	39
I352168		20	0.10	<10	<10	28	<10	27
I352169		20	0.15	<10	<10	60	<10	43
I352170		<20	0.10	<10	<10	49	40	50
I352171		20	0.04	<10	<10	22	<10	23
I352172		20	0.13	<10	<10	24	<10	34
I352173		20	0.07	<10	<10	32	<10	29
I352174		20	0.02	<10	<10	5	<10	9
I352175		20	0.13	<10	<10	32	<10	32
I352176		20	0.15	<10	<10	38	<10	29
I352177		<20	0.20	<10	<10	47	<10	45
I352178		<20	0.23	<10	<10	59	<10	33
I352179		<20	0.24	<10	<10	68	<10	42
I352180		<20	0.13	<10	<10	51	40	38
I352181		<20	0.26	<10	<10	76	<10	37
I352182		<20	0.26	<10	<10	69	<10	35
I352183		<20	0.22	<10	<10	61	<10	36
I352184		<20	0.20	<10	<10	63	<10	26
I352185		20	0.13	<10	<10	33	<10	18
I352186		20	0.10	<10	<10	29	<10	20
I352187		<20	0.03	<10	10	6	<10	8
I352188		20	0.07	<10	<10	8	<10	8
I352189		20	0.12	<10	<10	19	<10	13
I352190		<20	0.04	<10	<10	44	<10	2080
I352191		20	0.11	<10	<10	11	<10	17
I352192		<20	0.23	<10	<10	59	<10	25
I352193		<20	0.20	<10	<10	42	<10	21
I352194		<20	0.14	<10	<10	49	<10	22
I352195		<20	0.07	<10	10	9	<10	9
I352196		<20	0.07	<10	<10	9	<10	14
I352197		<20	0.04	<10	<10	9	<10	12
I352198		<20	<0.01	<10	20	3	<10	2
I352199		<20	0.08	<10	10	23	<10	17
I352200		<20	0.13	<10	<10	50	40	38

\*\*\*\*\* See Appendix Page for comments regarding this certificate \*\*\*\*\*



ALS Canada Ltd.  
2103 Dollarton Hwy  
North Vancouver BC V7H 0A7  
Phone: 604 984 0221 Fax: 604 984 0218 www.alsglobal.com

To: KAMINAK GOLD CORPORATION  
1440-625 HOWE ST  
VANCOUVER BC V6C 2T6

Page: 4 - A  
Total # Pages: 4 (A - C)  
Plus Appendix Pages  
Finalized Date: 27-SEP-2010  
Account: KAMGOL

Project: Coffee

**CERTIFICATE OF ANALYSIS WH10132513**

Sample Description	Method Analyte Units LOR	WEI-21 Recvd Wt. kg 0.02	Au-ICP22 Au ppm 0.001	ME-ICP41 Ag ppm 0.2	ME-ICP41 Al % 0.01	ME-ICP41 As ppm 2	ME-ICP41 B ppm 10	ME-ICP41 Ba ppm 10	ME-ICP41 Be ppm 0.5	ME-ICP41 Bi ppm 2	ME-ICP41 Ca % 0.01	ME-ICP41 Cd ppm 0.5	ME-ICP41 Co ppm 1	ME-ICP41 Cr ppm 1	ME-ICP41 Cu ppm 1	ME-ICP41 Fe % 0.01
I352201		1.53	0.002	<0.2	3.58	4	<10	410	1.1	<2	0.38	<0.5	23	88	42	5.03
I352202		1.61	0.001	<0.2	3.11	2	<10	290	0.6	<2	0.98	<0.5	15	79	21	3.64
I352203		1.82	0.001	<0.2	2.74	6	<10	260	0.5	<2	0.72	<0.5	15	71	26	3.54
I352204		1.59	0.001	<0.2	1.96	8	<10	200	0.5	<2	0.78	<0.5	11	43	31	3.07
I352205		1.60	0.006	<0.2	0.92	3	<10	310	<0.5	<2	1.13	<0.5	2	3	9	1.72
I352206		1.92	0.001	<0.2	0.89	2	<10	350	<0.5	<2	1.04	<0.5	2	4	4	1.69
I352207		1.23	0.001	<0.2	0.83	3	<10	370	<0.5	<2	1.07	<0.5	2	3	4	1.67
I352208		1.50	0.001	<0.2	0.82	2	<10	430	<0.5	<2	1.05	<0.5	2	3	4	1.62
I352209		1.78	0.001	<0.2	0.67	2	<10	370	<0.5	<2	0.87	<0.5	1	4	3	1.40
I352210		0.06	5.33	1.6	1.44	1005	<10	100	<0.5	<2	0.93	<0.5	8	42	42	4.29
I352211		1.36	0.001	<0.2	0.65	4	<10	360	<0.5	<2	0.83	<0.5	1	3	2	1.44
I352212		1.83	0.001	<0.2	0.63	3	<10	330	<0.5	<2	0.82	<0.5	1	4	2	1.36
I352213		1.48	0.002	<0.2	0.63	2	<10	250	0.7	<2	1.85	<0.5	2	4	29	1.65
I352214		2.08	0.002	<0.2	1.07	4	<10	90	0.6	<2	1.34	<0.5	5	18	23	1.97
I352215		1.45	0.002	<0.2	0.82	3	<10	110	0.5	<2	0.94	<0.5	3	9	16	1.53
I352216		1.02	0.002	0.5	0.99	2	<10	320	<0.5	<2	1.09	<0.5	2	3	4	1.77
I352217		1.33	0.001	<0.2	0.91	3	<10	250	<0.5	<2	1.24	<0.5	2	4	4	1.64
I352218		1.59	0.002	<0.2	0.84	3	<10	260	<0.5	<2	0.99	<0.5	2	3	2	1.60
I352219		1.46	0.003	<0.2	0.76	5	<10	320	<0.5	<2	0.88	<0.5	1	3	5	1.43
I352220		0.06	0.004	<0.2	1.27	5	<10	120	<0.5	<2	0.73	<0.5	10	47	25	2.08

\*\*\*\*\* See Appendix Page for comments regarding this certificate \*\*\*\*\*



ALS Canada Ltd.  
2103 Dollarton Hwy  
North Vancouver BC V7H 0A7  
Phone: 604 984 0221 Fax: 604 984 0218 www.alsglobal.com

To: KAMINAK GOLD CORPORATION  
1440-625 HOWE ST  
VANCOUVER BC V6C 2T6

Page: 4 - B  
Total # Pages: 4 (A - C)  
Plus Appendix Pages  
Finalized Date: 27-SEP-2010  
Account: KAMGOL

Project: Coffee

**CERTIFICATE OF ANALYSIS WH10132513**

Sample Description	Method Analyte Units LOR	ME-ICP41 Ga ppm 10	ME-ICP41 Hg ppm 1	ME-ICP41 K % 0.01	ME-ICP41 La ppm 10	ME-ICP41 Mg % 0.01	ME-ICP41 Mn ppm 5	ME-ICP41 Mo ppm 1	ME-ICP41 Na % 0.01	ME-ICP41 Ni ppm 1	ME-ICP41 P ppm 10	ME-ICP41 Pb ppm 2	ME-ICP41 S % 0.01	ME-ICP41 Sb ppm 2	ME-ICP41 Sc ppm 1	ME-ICP41 Sr ppm 1
I352201		10	<1	1.74	20	1.57	415	<1	0.11	54	420	3	0.49	<2	13	166
I352202		10	<1	1.35	20	1.42	368	<1	0.18	47	430	3	0.34	<2	10	145
I352203		10	1	1.32	20	1.32	373	<1	0.13	43	400	4	0.41	<2	9	127
I352204		10	<1	0.86	20	0.95	371	<1	0.09	30	390	3	0.46	<2	6	159
I352205		<10	<1	0.34	30	0.18	399	1	0.05	6	250	12	0.03	<2	4	78
I352206		<10	<1	0.34	30	0.17	420	1	0.06	1	220	9	0.01	<2	4	74
I352207		<10	<1	0.30	30	0.16	436	<1	0.05	1	210	9	0.01	<2	3	69
I352208		<10	<1	0.29	30	0.16	420	1	0.05	1	190	9	0.01	<2	3	78
I352209		<10	<1	0.24	30	0.12	337	2	0.04	<1	150	10	0.01	<2	3	66
I352210		<10	2	0.16	10	0.63	390	418	0.07	28	560	23	0.84	15	4	74
I352211		<10	<1	0.22	30	0.12	355	4	0.05	<1	130	11	0.01	<2	2	65
I352212		<10	<1	0.20	30	0.12	352	5	0.04	<1	130	12	0.01	<2	2	61
I352213		<10	<1	0.22	40	0.23	420	7	0.04	<1	160	10	0.16	<2	2	89
I352214		10	<1	0.47	40	0.54	343	2	0.05	9	320	9	0.38	<2	3	129
I352215		<10	<1	0.33	40	0.34	283	1	0.04	3	170	7	0.33	<2	3	102
I352216		<10	<1	0.31	30	0.22	400	1	0.06	1	250	8	0.02	<2	4	136
I352217		<10	<1	0.30	30	0.18	401	<1	0.06	1	240	8	0.03	<2	4	130
I352218		<10	<1	0.28	30	0.16	358	1	0.06	1	210	8	0.02	<2	3	85
I352219		<10	<1	0.26	30	0.14	296	1	0.05	<1	180	8	0.04	<2	3	105
I352220		<10	<1	0.10	10	0.53	385	3	0.09	31	520	4	0.05	<2	5	38

\*\*\*\*\* See Appendix Page for comments regarding this certificate \*\*\*\*\*



ALS Canada Ltd.  
 2103 Dollarton Hwy  
 North Vancouver BC V7H 0A7  
 Phone: 604 984 0221 Fax: 604 984 0218 www.alsglobal.com

To: KAMINAK GOLD CORPORATION  
 1440-625 HOWE ST  
 VANCOUVER BC V6C 2T6

Page: 4 - C  
 Total # Pages: 4 (A - C)  
 Plus Appendix Pages  
 Finalized Date: 27-SEP-2010  
 Account: KAMGOL

Project: Coffee

**CERTIFICATE OF ANALYSIS WH10132513**

Sample Description	Method Analyte Units LOR	ME-ICP41 Th ppm 20	ME-ICP41 Ti % 0.01	ME-ICP41 Tl ppm 10	ME-ICP41 U ppm 10	ME-ICP41 V ppm 1	ME-ICP41 W ppm 10	ME-ICP41 Zn ppm 2
I352201		<20	0.33	<10	<10	98	<10	64
I352202		<20	0.25	<10	<10	75	<10	39
I352203		<20	0.22	<10	<10	70	<10	51
I352204		<20	0.16	<10	<10	48	<10	45
I352205		20	0.05	<10	<10	11	<10	43
I352206		20	0.04	<10	<10	9	<10	37
I352207		20	0.03	<10	<10	9	<10	36
I352208		20	0.04	<10	<10	8	<10	36
I352209		20	0.02	<10	<10	5	<10	33
I352210		<20	0.09	<10	<10	55	10	52
I352211		20	0.01	<10	<10	5	<10	36
I352212		20	0.01	<10	<10	4	<10	35
I352213		20	0.01	<10	<10	7	60	24
I352214		30	0.07	<10	<10	20	<10	34
I352215		30	0.04	<10	<10	12	<10	27
I352216		20	0.04	<10	<10	10	<10	36
I352217		20	0.03	<10	<10	9	<10	34
I352218		20	0.03	<10	<10	8	<10	33
I352219		20	0.03	<10	<10	7	<10	31
I352220		<20	0.12	<10	<10	52	40	40

\*\*\*\*\* See Appendix Page for comments regarding this certificate \*\*\*\*\*



ALS Canada Ltd.  
2103 Dollarton Hwy  
North Vancouver BC V7H 0A7  
Phone: 604 984 0221 Fax: 604 984 0218 www.alsglobal.com

To: KAMINAK GOLD CORPORATION  
1440-625 HOWE ST  
VANCOUVER BC V6C 2T6

Page: Appendix 1  
Total # Appendix Pages: 1  
Finalized Date: 27-SEP-2010  
Account: KAMGOL

Project: Coffee

**CERTIFICATE OF ANALYSIS WH10132513**

Method	CERTIFICATE COMMENTS
ALL METHODS	NSS is non-sufficient sample.



ALS Canada Ltd.  
2103 Dollarton Hwy  
North Vancouver BC V7H 0A7  
Phone: 604 984 0221 Fax: 604 984 0218 www.alsglobal.com

To: KAMINAK GOLD CORPORATION  
1440-625 HOWE ST  
VANCOUVER BC V6C 2T6

Page: 1  
Finalized Date: 27-SEP-2010  
This copy reported on  
14-JAN-2011  
Account: KAMGOL

**CERTIFICATE WH10132514**

Project: Coffee

P.O. No.: KGC-10-0869

This report is for 40 Drill Core samples submitted to our lab in Whitehorse, YT, Canada on 16-SEP-2010.

The following have access to data associated with this certificate:

TOM BOKENFOHR  
TIM SMITH

VICKI EARL

ADAM SIMMONS

**SAMPLE PREPARATION**

ALS CODE	DESCRIPTION
WEI-21	Received Sample Weight
LOG-24	Pulp Login - Rcd w/o Barcode
LOG-22	Sample login - Rcd w/o BarCode
CRU-QC	Crushing QC Test
PUL-QC	Pulverizing QC Test
CRU-31	Fine crushing - 70% <2mm
SPL-21	Split sample - riffle splitter
PUL-31	Pulverize split to 85% <75 um

**ANALYTICAL PROCEDURES**

ALS CODE	DESCRIPTION	INSTRUMENT
Au-ICP22	Au 50g FA ICP-AES finish	ICP-AES
ME-ICP41	35 Element Aqua Regia ICP-AES	ICP-AES

To: KAMINAK GOLD CORPORATION  
ATTN: ALS CHEMEX

This is the Final Report and supersedes any preliminary report with this certificate number. Results apply to samples as submitted. All pages of this report have been checked and approved for release.

Signature:

Colin Ramshaw, Vancouver Laboratory Manager



ALS Canada Ltd.  
2103 Dollarton Hwy  
North Vancouver BC V7H 0A7  
Phone: 604 984 0221 Fax: 604 984 0218 www.alsglobal.com

To: KAMINAK GOLD CORPORATION  
1440-625 HOWE ST  
VANCOUVER BC V6C 2T6

Page: 2 - A  
Total # Pages: 2 (A - C)  
Finalized Date: 27-SEP-2010  
Account: KAMGOL

Project: Coffee

**CERTIFICATE OF ANALYSIS WH10132514**

Sample Description	Method Analyte Units LOR	WEI-21 Recvd Wt. kg 0.02	Au-ICP22 Au ppm 0.001	ME-ICP41 Ag ppm 0.2	ME-ICP41 Al % 0.01	ME-ICP41 As ppm 2	ME-ICP41 B ppm 10	ME-ICP41 Ba ppm 10	ME-ICP41 Be ppm 0.5	ME-ICP41 Bi ppm 2	ME-ICP41 Ca % 0.01	ME-ICP41 Cd ppm 0.5	ME-ICP41 Co ppm 1	ME-ICP41 Cr ppm 1	ME-ICP41 Cu ppm 1	ME-ICP41 Fe % 0.01
I306461		3.53	0.002	<0.2	1.18	255	<10	80	<0.5	<2	8.6	<0.5	7	35	7	1.83
I306462		3.08	0.001	<0.2	0.48	239	<10	90	0.7	<2	18.4	<0.5	7	25	21	1.64
I306463		3.24	0.035	<0.2	0.52	4480	<10	270	0.9	<2	16.2	<0.5	7	17	31	2.18
I306464		3.48	0.010	<0.2	0.55	1690	<10	50	1.3	<2	5.60	<0.5	11	17	24	3.23
I306465		3.53	0.001	<0.2	0.70	935	<10	30	1.5	<2	6.02	<0.5	12	36	22	4.29
I306466		3.36	0.001	<0.2	1.88	418	<10	180	1.3	<2	4.36	<0.5	15	122	18	3.18
I306467		2.60	<0.001	<0.2	2.92	58	<10	220	0.8	<2	4.62	<0.5	13	63	26	2.86
I306468		3.37	0.001	<0.2	0.82	513	<10	70	1.4	<2	4.13	<0.5	13	56	23	3.57
I306469		2.62	0.024	<0.2	0.69	2160	<10	250	1.6	<2	5.08	<0.5	12	31	22	3.81
I306470		0.08	1.140	1.0	1.53	25	<10	200	<0.5	<2	1.03	0.5	12	46	641	3.40
I306471		2.50	0.035	<0.2	1.75	487	<10	210	1.6	<2	2.87	<0.5	16	89	29	3.42
I306472		3.64	0.002	<0.2	2.76	106	<10	220	0.7	<2	3.05	<0.5	14	64	35	3.58
I306473		3.38	0.001	<0.2	2.39	64	<10	520	0.6	<2	1.54	<0.5	17	65	38	4.25
I306474		3.53	0.001	<0.2	3.01	174	<10	270	0.6	<2	1.72	<0.5	20	70	47	4.34
I306475		3.73	0.001	<0.2	1.75	352	<10	120	1.4	<2	3.35	<0.5	14	40	19	3.74
I306476		3.23	0.001	<0.2	3.37	22	<10	380	0.6	<2	1.63	<0.5	17	61	20	3.95
I306477		2.48	0.001	<0.2	2.56	21	<10	120	0.6	<2	2.16	<0.5	11	80	18	3.00
I306478		1.68	0.001	<0.2	2.85	36	<10	150	0.5	<2	0.84	<0.5	17	104	25	3.97
I306479		4.60	0.002	0.2	2.73	40	<10	250	0.7	<2	0.86	<0.5	15	76	28	3.72
I306480		0.07	0.002	<0.2	1.16	5	<10	110	<0.5	<2	0.65	<0.5	10	46	25	2.00
I306481		2.23	0.001	<0.2	2.29	35	<10	240	<0.5	<2	1.93	<0.5	13	64	26	3.13
I306482		3.37	0.001	<0.2	3.41	35	<10	170	0.6	<2	2.52	<0.5	16	82	31	3.55
I306483		3.45	0.001	<0.2	3.50	16	<10	280	0.6	<2	2.30	<0.5	13	81	22	3.43
I306484		2.64	<0.001	<0.2	3.41	29	<10	400	0.5	<2	1.18	<0.5	14	95	27	3.71
I306485		3.28	0.001	<0.2	2.88	20	<10	150	0.5	<2	1.60	<0.5	16	80	41	3.61
I306486		2.85	0.001	<0.2	2.02	16	<10	150	0.5	<2	1.72	<0.5	18	87	22	3.41
I306487		3.30	0.001	<0.2	1.33	8	<10	150	<0.5	<2	5.12	<0.5	11	52	21	2.15
I306488		2.96	0.001	<0.2	1.48	24	<10	80	0.5	<2	8.7	<0.5	9	44	27	2.26
I306489		1.95	0.002	<0.2	2.07	63	<10	150	0.9	<2	2.05	<0.5	14	39	34	3.27
I306490		0.08	0.462	2.6	1.64	55	<10	160	<0.5	3	2.38	1.5	14	53	5150	4.43
I306491		2.75	0.001	<0.2	2.07	16	<10	210	0.6	<2	4.00	<0.5	14	51	29	3.11
I306492		3.09	0.001	<0.2	2.02	9	<10	240	0.5	<2	5.38	<0.5	11	47	10	2.44
I306493		3.51	0.001	<0.2	2.16	16	<10	250	<0.5	<2	4.59	<0.5	11	60	15	2.26
I306494		3.37	0.001	<0.2	2.50	52	<10	90	0.6	<2	9.5	<0.5	9	50	25	2.05
I306495		2.80	0.001	<0.2	2.11	27	<10	180	0.5	<2	5.31	<0.5	10	53	22	1.94
I306496		3.20	<0.001	<0.2	1.90	4	<10	230	<0.5	<2	4.24	<0.5	9	47	11	1.86
I306497		3.12	<0.001	<0.2	2.34	7	<10	290	0.5	<2	2.60	<0.5	14	94	18	2.82
I306498		2.93	<0.001	<0.2	3.15	22	<10	300	0.5	<2	1.53	<0.5	15	94	35	3.71
I306499		3.49	0.001	<0.2	2.62	41	<10	230	0.7	<2	2.10	<0.5	16	83	33	3.57
I306500		0.03	0.003	<0.2	1.19	4	<10	120	<0.5	<2	0.68	<0.5	9	46	24	2.04





ALS Canada Ltd.  
2103 Dollarton Hwy  
North Vancouver BC V7H 0A7  
Phone: 604 984 0221 Fax: 604 984 0218 www.alsglobal.com

To: KAMINAK GOLD CORPORATION  
1440-625 HOWE ST  
VANCOUVER BC V6C 2T6

Page: 2 - B  
Total # Pages: 2 (A - C)  
Finalized Date: 27-SEP-2010  
Account: KAMGOL

Project: Coffee

**CERTIFICATE OF ANALYSIS WH10132514**

Sample Description	Method Analyte Units LOR	ME-ICP41	ME-ICP41	ME-ICP41	ME-ICP41	ME-ICP41	ME-ICP41	ME-ICP41	ME-ICP41	ME-ICP41	ME-ICP41	ME-ICP41	ME-ICP41	ME-ICP41	ME-ICP41	ME-ICP41
		Ga ppm 10	Hg ppm 1	K % 0.01	La ppm 10	Mg % 0.01	Mn ppm 5	Mo ppm 1	Na % 0.01	Ni ppm 1	P ppm 10	Pb ppm 2	S % 0.01	Sb ppm 2	Sc ppm 1	Sr ppm 1
I306461		<10	<1	0.25	20	0.63	294	1	0.12	22	550	4	0.19	<2	4	318
I306462		<10	1	0.04	10	0.36	391	1	0.02	20	550	8	<0.01	3	6	534
I306463		<10	3	0.07	10	1.23	650	2	0.02	18	730	8	0.98	15	6	473
I306464		<10	1	0.16	20	1.62	493	1	0.01	27	460	10	1.88	9	5	161
I306465		<10	1	0.14	20	2.07	750	<1	0.01	32	400	9	1.63	4	7	143
I306466		10	1	0.31	20	0.89	456	<1	0.12	122	510	8	0.26	3	9	134
I306467		10	<1	0.86	20	1.05	442	1	0.19	42	500	7	0.28	<2	7	192
I306468		<10	<1	0.12	40	0.38	490	1	0.01	64	570	9	0.15	2	9	65
I306469		<10	1	0.16	20	1.63	632	1	0.01	40	500	9	0.80	6	6	196
I306470		10	<1	0.25	10	0.71	492	30	0.10	34	660	77	0.60	2	6	48
I306471		10	<1	0.81	30	1.04	503	1	0.04	56	800	8	0.23	2	12	76
I306472		10	<1	1.32	20	1.31	623	1	0.13	34	590	6	0.33	<2	9	164
I306473		10	<1	1.45	30	1.34	614	1	0.07	44	580	5	0.36	<2	11	63
I306474		10	<1	1.48	20	1.23	625	1	0.13	47	530	4	0.48	<2	10	140
I306475		10	1	0.61	40	0.89	586	1	0.05	24	630	7	1.16	5	8	167
I306476		10	<1	1.90	30	2.02	546	1	0.17	21	1120	4	0.10	2	10	100
I306477		10	<1	1.10	30	1.23	463	1	0.14	41	540	5	0.22	<2	7	74
I306478		10	<1	1.10	30	1.56	483	<1	0.07	60	450	5	0.28	<2	8	32
I306479		10	<1	1.52	20	1.33	431	1	0.04	47	380	6	0.31	<2	8	23
I306480		10	<1	0.10	<10	0.51	365	3	0.09	31	500	5	0.05	<2	4	33
I306481		10	<1	1.43	20	1.23	345	1	0.05	39	390	4	0.27	<2	8	84
I306482		10	<1	1.29	20	1.48	505	<1	0.20	40	540	7	0.34	<2	8	132
I306483		10	<1	1.51	20	1.59	453	1	0.21	41	470	5	0.23	<2	9	119
I306484		10	<1	1.67	20	1.48	479	<1	0.21	44	450	6	0.37	<2	11	90
I306485		10	<1	1.10	20	1.33	488	<1	0.17	41	490	6	0.45	<2	8	95
I306486		10	<1	1.20	20	1.37	435	<1	0.10	49	510	6	0.37	<2	8	81
I306487		<10	<1	0.57	10	0.78	335	1	0.11	29	530	6	0.30	<2	4	229
I306488		10	<1	0.57	20	0.89	427	1	0.06	25	610	4	0.24	<2	5	246
I306489		10	<1	0.82	20	1.05	299	1	0.04	32	440	6	0.23	<2	7	64
I306490		10	1	0.20	10	1.06	739	46	0.09	73	900	42	1.41	7	7	85
I306491		10	<1	0.97	20	1.10	576	<1	0.08	31	400	4	0.19	<2	7	104
I306492		10	<1	0.71	20	1.34	565	1	0.16	27	520	5	0.14	<2	6	190
I306493		10	<1	0.77	10	1.37	462	1	0.13	32	480	5	0.15	<2	5	151
I306494		10	<1	0.53	10	2.54	614	1	0.15	31	880	6	0.18	<2	3	209
I306495		10	<1	0.56	10	0.99	364	1	0.16	27	700	3	0.19	<2	4	199
I306496		10	<1	0.72	10	1.18	320	<1	0.15	24	550	3	0.24	<2	4	134
I306497		10	<1	1.12	20	1.63	536	<1	0.14	72	490	5	0.27	<2	6	86
I306498		10	<1	1.22	20	1.58	493	<1	0.16	45	490	5	0.57	<2	9	75
I306499		10	<1	1.44	30	1.48	539	<1	0.14	43	480	6	0.37	<2	11	69
I306500		<10	<1	0.10	<10	0.52	374	3	0.09	31	510	5	0.06	<2	4	33



ALS Canada Ltd.  
2103 Dollarton Hwy  
North Vancouver BC V7H 0A7  
Phone: 604 984 0221 Fax: 604 984 0218 www.alsglobal.com

To: KAMINAK GOLD CORPORATION  
1440-625 HOWE ST  
VANCOUVER BC V6C 2T6

Page: 2 - C  
Total # Pages: 2 (A - C)  
Finalized Date: 27-SEP-2010  
Account: KAMGOL

Project: Coffee

**CERTIFICATE OF ANALYSIS WH10132514**

Sample Description	Method Analyte Units LOR	ME-ICP41	ME-ICP41	ME-ICP41	ME-ICP41	ME-ICP41	ME-ICP41
		Th ppm 20	Ti % 0.01	Ti ppm 10	U ppm 10	V ppm 1	W ppm 10
I306461		<20	0.08	<10	<10	35	<10
I306462		<20	<0.01	<10	<10	35	<10
I306463		<20	<0.01	<10	<10	43	<10
I306464		<20	<0.01	<10	<10	21	<10
I306465		<20	<0.01	<10	<10	33	<10
I306466		<20	0.07	<10	<10	48	<10
I306467		<20	0.19	<10	<10	55	<10
I306468		20	<0.01	<10	<10	53	<10
I306469		<20	<0.01	<10	<10	35	<10
I306470		<20	0.12	<10	<10	73	20
I306471		<20	0.09	<10	<10	73	<10
I306472		<20	0.22	<10	<10	65	<10
I306473		<20	0.25	<10	<10	81	<10
I306474		<20	0.29	<10	<10	76	<10
I306475		20	0.09	<10	<10	47	<10
I306476		20	0.31	<10	<10	102	<10
I306477		20	0.16	<10	<10	47	<10
I306478		<20	0.20	<10	<10	60	<10
I306479		<20	0.24	<10	<10	64	<10
I306480		<20	0.10	<10	<10	48	40
I306481		<20	0.21	<10	<10	65	<10
I306482		<20	0.24	<10	<10	73	<10
I306483		<20	0.25	<10	<10	70	<10
I306484		<20	0.29	<10	<10	80	<10
I306485		<20	0.21	<10	<10	65	<10
I306486		<20	0.26	<10	<10	74	<10
I306487		<20	0.16	<10	<10	45	<10
I306488		<20	0.12	<10	<10	51	<10
I306489		<20	0.11	<10	<10	53	<10
I306490		<20	0.05	<10	<10	76	<10
I306491		<20	0.15	<10	<10	48	<10
I306492		<20	0.13	<10	<10	43	<10
I306493		<20	0.13	<10	<10	40	<10
I306494		<20	0.14	<10	<10	39	<10
I306495		<20	0.13	<10	<10	38	<10
I306496		<20	0.14	<10	<10	37	<10
I306497		<20	0.20	<10	<10	53	<10
I306498		<20	0.21	<10	<10	71	<10
I306499		<20	0.23	<10	<10	72	<10
I306500		<20	0.11	<10	<10	50	40



ALS Canada Ltd.  
2103 Dollarton Hwy  
North Vancouver BC V7H 0A7  
Phone: 604 984 0221 Fax: 604 984 0218 www.alsglobal.com

To: KAMINAK GOLD CORPORATION  
1440-625 HOWE ST  
VANCOUVER BC V6C 2T6

Page: 1  
Finalized Date: 1-OCT-2010  
This copy reported on  
14-JAN-2011  
Account: KAMGOL

## CERTIFICATE WH10132893

Project: Coffee

P.O. No.: KGC-10-0892

This report is for 100 Drill Core samples submitted to our lab in Whitehorse, YT, Canada on 20-SEP-2010.

The following have access to data associated with this certificate:

TOM BOKENFOHR  
TIM SMITH

VICKI EARL

ADAM SIMMONS

## SAMPLE PREPARATION

ALS CODE	DESCRIPTION
WEI-21	Received Sample Weight
LOG-24	Pulp Login - Rcd w/o Barcode
LOG-22	Sample login - Rcd w/o BarCode
CRU-QC	Crushing QC Test
PUL-QC	Pulverizing QC Test
CRU-31	Fine crushing - 70% <2mm
SPL-21	Split sample - riffle splitter
PUL-31	Pulverize split to 85% <75 um

## ANALYTICAL PROCEDURES

ALS CODE	DESCRIPTION	INSTRUMENT
Au-ICP22	Au 50g FA ICP-AES finish	ICP-AES
Au-GRA22	Au 50 g FA-GRAV finish	WST-SIM
ME-ICP41	35 Element Aqua Regia ICP-AES	ICP-AES

To: KAMINAK GOLD CORPORATION  
ATTN: ALS CHEMEX

This is the Final Report and supersedes any preliminary report with this certificate number. Results apply to samples as submitted. All pages of this report have been checked and approved for release.

Signature:

Colin Ramshaw, Vancouver Laboratory Manager



ALS Canada Ltd.  
2103 Dollarton Hwy  
North Vancouver BC V7H 0A7  
Phone: 604 984 0221 Fax: 604 984 0218 www.alsglobal.com

To: KAMINAK GOLD CORPORATION  
1440-625 HOWE ST  
VANCOUVER BC V6C 2T6

Page: 2 - A  
Total # Pages: 4 (A - C)  
Finalized Date: 1-OCT-2010  
Account: KAMGOL

Project: Coffee

**CERTIFICATE OF ANALYSIS WH10132893**

Sample Description	Method Analyte Units LOR	WEI-21 Recvd Wt. kg 0.02	Au-ICP22 Au ppm 0.001	Au-GRA22 Au ppm 0.05	ME-ICP41 Ag ppm 0.2	ME-ICP41 Al % 0.01	ME-ICP41 As ppm 2	ME-ICP41 B ppm 10	ME-ICP41 Ba ppm 10	ME-ICP41 Be ppm 0.5	ME-ICP41 Bi ppm 2	ME-ICP41 Ca % 0.01	ME-ICP41 Cd ppm 0.5	ME-ICP41 Co ppm 1	ME-ICP41 Cr ppm 1	ME-ICP41 Cu ppm 1
I308592		1.33	1.840		2.2	0.69	7630	<10	70	<0.5	<2	0.09	<0.5	<1	5	9
I308593		2.18	6.68		<0.2	0.63	>10000	<10	150	0.5	<2	0.14	<0.5	1	6	11
I308594		2.14	8.92		<0.2	0.66	>10000	<10	60	<0.5	<2	0.15	<0.5	1	3	9
I308595		2.67	7.29		<0.2	0.51	>10000	<10	70	<0.5	<2	0.07	<0.5	<1	5	5
I308596		3.04	4.53		<0.2	0.44	7840	<10	30	<0.5	<2	0.03	<0.5	<1	3	1
I308597		2.43	0.385		<0.2	0.47	3060	<10	20	<0.5	<2	0.06	<0.5	<1	2	1
I308598		2.97	0.080		<0.2	0.52	2710	<10	20	<0.5	<2	0.08	<0.5	<1	1	<1
I308599		2.93	0.241		<0.2	0.62	2270	<10	100	<0.5	2	0.07	<0.5	1	5	3
I308600		0.07	0.004		<0.2	1.21	22	<10	120	<0.5	<2	0.74	<0.5	10	46	24
I354501		2.42	0.049		0.2	0.80	1655	<10	40	0.5	<2	0.04	<0.5	<1	1	1
I354502		2.76	0.033		<0.2	0.73	961	<10	70	0.5	<2	0.03	<0.5	<1	1	1
I354503		3.10	2.16		0.2	0.70	3060	<10	100	0.5	<2	0.05	<0.5	<1	1	1
I354504		2.45	0.697		<0.2	0.66	4050	<10	110	0.6	<2	0.06	<0.5	1	1	1
I354505		2.96	0.206		<0.2	0.65	2330	<10	30	<0.5	<2	0.07	<0.5	<1	1	2
I354506		2.79	0.035		<0.2	0.68	1935	<10	220	0.5	<2	0.05	<0.5	1	1	2
I354507		2.82	0.041		<0.2	0.65	1160	<10	40	0.5	<2	0.03	<0.5	<1	1	4
I354508		2.78	0.020		<0.2	0.50	1150	<10	140	<0.5	<2	0.03	<0.5	<1	2	1
I354509		2.73	0.023		<0.2	0.72	1625	<10	110	0.5	<2	0.03	<0.5	<1	2	2
I354510		0.06	3.08		58.1	1.80	39	<10	170	<0.5	<2	2.74	8.2	11	52	177
I354511		3.39	0.012		<0.2	0.89	1180	<10	180	0.6	<2	0.03	<0.5	1	6	4
I354512		1.96	0.009		<0.2	0.93	401	<10	60	0.6	<2	0.03	<0.5	1	8	2
I354513		3.09	0.015		<0.2	1.15	951	<10	140	0.7	<2	0.03	<0.5	1	10	3
I354514		3.03	0.627		<0.2	0.75	3680	<10	140	0.6	<2	0.07	<0.5	4	6	5
I354515		2.00	0.022		<0.2	1.08	256	<10	140	0.6	<2	0.02	<0.5	1	4	2
I354516		1.64	0.023		<0.2	0.67	501	<10	40	0.5	<2	0.02	<0.5	<1	2	1
I354517		2.78	0.019		<0.2	0.88	770	<10	60	0.6	<2	0.03	<0.5	1	8	2
I354518		3.23	0.020		<0.2	0.93	2420	<10	140	0.6	2	0.04	<0.5	1	7	5
I354519		2.43	0.504		<0.2	0.68	2190	<10	150	0.7	<2	0.07	<0.5	2	3	6
I354520		0.06	0.006		<0.2	1.19	3	<10	120	<0.5	<2	0.72	<0.5	9	46	25
I354521		2.36	0.404		<0.2	0.64	998	<10	30	0.5	<2	0.05	<0.5	1	3	3
I354522		2.35	0.028		<0.2	0.88	656	<10	90	0.7	<2	0.03	<0.5	1	6	2
I354523		3.00	0.036		<0.2	0.94	827	<10	200	0.9	<2	0.04	<0.5	2	7	4
I354524		2.94	0.033		<0.2	0.67	719	<10	130	0.6	<2	0.03	<0.5	2	5	3
I354525		2.75	0.114		<0.2	0.72	740	<10	70	0.5	<2	0.03	<0.5	1	3	2
I354526		2.88	0.023		<0.2	1.09	1360	<10	90	1.0	<2	0.05	<0.5	1	10	5
I354527		2.64	0.010		<0.2	0.73	462	<10	90	0.6	<2	0.03	<0.5	1	5	5
I354528		3.04	0.015		<0.2	0.71	444	<10	60	0.5	2	0.03	<0.5	<1	4	4
I354529		2.85	0.045		<0.2	0.62	1040	<10	40	0.7	<2	0.04	<0.5	2	4	8
I354530		0.07	5.43		0.7	1.36	958	<10	80	<0.5	<2	0.93	<0.5	8	42	40
I354531		3.18	0.038		<0.2	0.67	3360	<10	110	0.7	<2	0.07	<0.5	2	5	12

Comments: \*\*CORRECTED COPY FOR Au-ICP22 ON SAMPLE I354571 TO I354591\*\*



ALS Canada Ltd.  
2103 Dollarton Hwy  
North Vancouver BC V7H 0A7  
Phone: 604 984 0221 Fax: 604 984 0218 www.alsglobal.com

To: KAMINAK GOLD CORPORATION  
1440-625 HOWE ST  
VANCOUVER BC V6C 2T6

Page: 2 - B  
Total # Pages: 4 (A - C)  
Finalized Date: 1-OCT-2010  
Account: KAMGOL

Project: Coffee

**CERTIFICATE OF ANALYSIS WH10132893**

Sample Description	Method Analyte Units LOR	ME-ICP41 Fe %	ME-ICP41 Ga ppm	ME-ICP41 Hg ppm	ME-ICP41 K %	ME-ICP41 La ppm	ME-ICP41 Mg %	ME-ICP41 Mn ppm	ME-ICP41 Mo ppm	ME-ICP41 Na %	ME-ICP41 Ni ppm	ME-ICP41 P ppm	ME-ICP41 Pb ppm	ME-ICP41 S %	ME-ICP41 Sb ppm	ME-ICP41 Sc ppm
I308592		1.63	<10	3	0.15	10	0.02	43	1	<0.01	1	120	24	0.01	37	3
I308593		5.31	<10	2	0.24	10	0.03	66	1	<0.01	<1	190	18	0.01	267	7
I308594		3.16	<10	5	0.27	10	0.03	51	1	<0.01	<1	110	16	0.01	53	3
I308595		2.99	<10	2	0.21	20	0.02	12	1	<0.01	<1	130	26	0.02	131	7
I308596		1.15	<10	<1	0.23	10	0.01	30	<1	<0.01	<1	90	11	0.02	30	1
I308597		1.04	<10	<1	0.21	20	0.02	33	<1	<0.01	<1	70	10	0.01	13	1
I308598		0.88	<10	<1	0.16	20	0.02	10	<1	<0.01	<1	90	16	0.01	6	1
I308599		1.25	<10	<1	0.20	20	0.02	20	<1	<0.01	1	90	14	0.02	3	1
I308600		2.14	<10	<1	0.10	10	0.56	375	3	0.08	29	500	4	0.04	<2	4
I354501		1.80	<10	<1	0.14	20	0.01	20	<1	<0.01	<1	100	16	<0.01	4	1
I354502		0.91	<10	<1	0.13	20	0.01	11	<1	<0.01	<1	60	11	<0.01	4	1
I354503		0.97	<10	<1	0.18	20	0.01	19	<1	<0.01	<1	60	13	0.01	4	<1
I354504		1.05	<10	<1	0.19	20	0.01	21	<1	<0.01	<1	70	14	<0.01	8	1
I354505		0.79	<10	<1	0.19	20	0.02	12	<1	<0.01	<1	60	16	<0.01	4	<1
I354506		1.52	<10	1	0.15	20	0.01	18	<1	<0.01	<1	80	14	<0.01	7	1
I354507		1.71	<10	<1	0.13	20	0.01	22	<1	<0.01	<1	90	18	<0.01	6	1
I354508		1.02	<10	<1	0.15	20	0.01	16	1	<0.01	<1	70	16	<0.01	3	1
I354509		1.66	<10	1	0.09	10	0.01	25	<1	<0.01	<1	120	28	<0.01	14	2
I354510		3.06	10	11	0.24	10	1.58	559	9	0.05	40	500	1070	0.94	135	4
I354511		1.00	<10	1	0.16	10	0.01	14	1	<0.01	<1	130	20	0.01	4	7
I354512		0.65	<10	1	0.14	10	0.01	9	<1	<0.01	<1	130	13	<0.01	2	7
I354513		1.11	<10	1	0.12	10	0.01	15	<1	<0.01	<1	210	13	<0.01	4	8
I354514		2.31	<10	1	0.20	10	0.02	52	1	<0.01	<1	170	19	0.01	11	6
I354515		0.49	<10	<1	0.07	10	0.01	18	<1	<0.01	<1	200	27	<0.01	<2	4
I354516		0.99	<10	1	0.07	10	<0.01	17	<1	<0.01	<1	120	23	<0.01	5	1
I354517		1.40	<10	1	0.03	10	<0.01	28	<1	<0.01	<1	160	22	<0.01	7	5
I354518		2.10	<10	2	0.08	10	0.01	42	1	<0.01	<1	200	22	<0.01	10	4
I354519		2.18	<10	1	0.21	10	0.02	54	1	<0.01	<1	190	24	<0.01	12	4
I354520		2.11	<10	<1	0.10	<10	0.55	369	3	0.08	31	490	4	0.04	<2	4
I354521		1.58	<10	<1	0.12	20	0.01	43	1	<0.01	1	150	21	<0.01	6	1
I354522		1.18	<10	1	0.11	20	0.01	30	1	<0.01	<1	220	20	<0.01	5	4
I354523		1.65	<10	1	0.16	10	0.01	127	1	<0.01	1	360	13	<0.01	6	7
I354524		1.27	<10	1	0.14	20	0.01	35	1	<0.01	<1	190	19	0.01	9	4
I354525		1.23	<10	1	0.14	20	0.01	55	<1	<0.01	<1	120	24	0.01	8	1
I354526		2.04	<10	1	0.07	<10	0.01	47	1	<0.01	<1	270	16	<0.01	20	6
I354527		0.70	<10	1	0.05	10	<0.01	20	1	<0.01	<1	160	21	<0.01	7	4
I354528		0.76	<10	1	0.15	20	0.01	38	1	<0.01	<1	110	21	<0.01	5	2
I354529		2.09	<10	1	0.16	20	0.01	55	1	<0.01	1	160	19	<0.01	14	2
I354530		4.49	10	2	0.15	10	0.66	378	404	0.06	28	520	25	0.80	12	4
I354531		2.42	<10	3	0.19	10	0.02	52	1	<0.01	1	210	29	0.03	23	5

Comments: \*\*CORRECTED COPY FOR Au-ICP22 ON SAMPLE I354571 TO I354591\*\*



ALS Canada Ltd.  
2103 Dollarton Hwy  
North Vancouver BC V7H 0A7  
Phone: 604 984 0221 Fax: 604 984 0218 www.alsglobal.com

To: KAMINAK GOLD CORPORATION  
1440-625 HOWE ST  
VANCOUVER BC V6C 2T6

Page: 2 - C  
Total # Pages: 4 (A - C)  
Finalized Date: 1-OCT-2010  
Account: KAMGOL

Project: Coffee

**CERTIFICATE OF ANALYSIS WH10132893**

Sample Description	Method Analyte Units LOR	ME-ICP41 Sr ppm 1	ME-ICP41 Th ppm 20	ME-ICP41 Ti % 0.01	ME-ICP41 Tl ppm 10	ME-ICP41 U ppm 10	ME-ICP41 V ppm 1	ME-ICP41 W ppm 10	ME-ICP41 Zn ppm 2
I308592		44	<20	<0.01	<10	<10	12	10	6
I308593		53	<20	<0.01	<10	10	29	<10	11
I308594		67	<20	<0.01	<10	<10	14	<10	6
I308595		90	20	<0.01	<10	<10	18	<10	4
I308596		14	20	<0.01	<10	<10	5	<10	3
I308597		11	30	<0.01	<10	<10	3	<10	3
I308598		24	30	<0.01	<10	<10	2	<10	2
I308599		24	30	<0.01	<10	<10	2	<10	4
I308600		36	<20	0.12	<10	<10	49	40	38
I354501		12	40	<0.01	<10	10	3	<10	4
I354502		10	30	<0.01	<10	<10	1	<10	2
I354503		17	30	<0.01	<10	<10	1	<10	2
I354504		21	40	<0.01	<10	<10	1	<10	3
I354505		8	30	<0.01	<10	<10	1	<10	2
I354506		5	40	<0.01	<10	<10	1	<10	6
I354507		8	30	<0.01	<10	10	3	<10	6
I354508		10	30	<0.01	<10	<10	4	<10	4
I354509		34	30	<0.01	<10	10	8	<10	6
I354510		83	<20	0.04	<10	<10	44	10	2040
I354511		12	<20	<0.01	<10	<10	28	<10	7
I354512		7	<20	<0.01	<10	<10	39	<10	3
I354513		41	<20	<0.01	<10	10	50	<10	6
I354514		52	<20	<0.01	<10	10	25	<10	11
I354515		85	20	<0.01	<10	10	12	<10	4
I354516		37	30	<0.01	<10	10	5	<10	9
I354517		70	<20	<0.01	<10	10	36	<10	10
I354518		71	<20	<0.01	<10	10	18	<10	12
I354519		48	<20	<0.01	<10	20	12	<10	22
I354520		35	<20	0.12	<10	<10	49	40	39
I354521		46	20	<0.01	<10	10	3	<10	18
I354522		86	<20	<0.01	<10	10	13	<10	14
I354523		116	<20	<0.01	<10	20	16	<10	25
I354524		51	<20	<0.01	<10	20	13	<10	15
I354525		34	20	<0.01	<10	10	7	<10	13
I354526		75	<20	<0.01	<10	20	40	<10	18
I354527		63	20	<0.01	<10	10	16	<10	5
I354528		38	30	<0.01	<10	10	5	<10	5
I354529		24	20	<0.01	<10	20	8	<10	21
I354530		73	<20	0.09	<10	<10	52	10	50
I354531		54	<20	<0.01	<10	30	17	<10	20

Comments: \*\*CORRECTED COPY FOR Au-ICP22 ON SAMPLE I354571 TO I354591\*\*



ALS Canada Ltd.  
2103 Dollarton Hwy  
North Vancouver BC V7H 0A7  
Phone: 604 984 0221 Fax: 604 984 0218 www.alsglobal.com

To: KAMINAK GOLD CORPORATION  
1440-625 HOWE ST  
VANCOUVER BC V6C 2T6

Page: 3 - A  
Total # Pages: 4 (A - C)  
Finalized Date: 1-OCT-2010  
Account: KAMGOL

Project: Coffee

**CERTIFICATE OF ANALYSIS WH10132893**

Sample Description	Method Analyte Units LOR	WEI-21 Recvd Wt. kg 0.02	Au-ICP22 Au ppm 0.001	Au-GRA22 Au ppm 0.05	ME-ICP41 Ag ppm 0.2	ME-ICP41 Al % 0.01	ME-ICP41 As ppm 2	ME-ICP41 B ppm 10	ME-ICP41 Ba ppm 10	ME-ICP41 Be ppm 0.5	ME-ICP41 Bi ppm 2	ME-ICP41 Ca % 0.01	ME-ICP41 Cd ppm 0.5	ME-ICP41 Co ppm 1	ME-ICP41 Cr ppm 1	ME-ICP41 Cu ppm 1
I354532		2.94	0.189		<0.2	0.56	5210	<10	80	<0.5	<2	0.05	<0.5	1	4	3
I354533		2.88	6.42		0.3	0.56	>10000	<10	80	<0.5	<2	0.06	<0.5	1	3	1
I354534		2.84	>10.0	36.5	0.8	0.50	5880	<10	250	0.8	<2	0.06	<0.5	4	2	2
I354535		3.05	>10.0	20.4	0.2	0.50	2320	<10	160	0.7	<2	0.04	<0.5	6	4	2
I354536		2.48	8.87		<0.2	0.48	938	<10	60	0.7	<2	0.04	<0.5	1	3	2
I354537		2.61	0.617		<0.2	0.46	581	<10	40	0.6	<2	0.04	<0.5	1	3	2
I354538		3.14	0.414		<0.2	0.53	673	<10	50	0.7	<2	0.06	<0.5	5	2	2
I354539		2.56	0.677		<0.2	0.56	2000	<10	110	1.5	<2	0.08	<0.5	9	2	2
I354540		0.06	0.005		<0.2	1.20	5	<10	120	<0.5	<2	0.73	<0.5	10	46	24
I354541		2.81	0.807		0.2	0.55	1045	<10	70	0.7	<2	0.06	<0.5	7	3	2
I354542		2.92	1.010		<0.2	0.55	846	<10	50	<0.5	<2	0.05	<0.5	3	2	1
I354543		3.23	0.081		<0.2	0.60	1125	<10	30	<0.5	<2	0.07	<0.5	1	3	2
I354544		3.28	0.208		<0.2	0.42	2680	<10	30	<0.5	2	0.08	<0.5	1	2	1
I354545		2.77	1.195		<0.2	0.49	2380	<10	40	<0.5	<2	0.10	<0.5	5	2	3
I354546		3.15	4.83		0.2	0.52	2400	<10	50	0.7	2	0.08	<0.5	4	2	1
I354547		2.73	1.910		<0.2	0.43	2140	<10	60	0.7	2	0.08	<0.5	2	1	1
I354548		2.18	2.21		<0.2	0.50	966	<10	30	<0.5	<2	0.05	<0.5	1	2	3
I354549		3.70	0.054		<0.2	0.49	446	<10	40	0.5	2	0.06	<0.5	1	3	1
I354550		0.07	2.72		1.1	0.49	525	<10	100	<0.5	<2	7.5	2.1	6	27	43
I354551		2.68	0.036		<0.2	0.47	353	<10	30	<0.5	<2	0.06	<0.5	1	3	1
I354552		2.37	0.633		0.2	0.53	697	<10	80	0.6	<2	0.07	<0.5	5	2	2
I354553		2.10	1.175		<0.2	0.54	1470	<10	130	1.0	<2	0.06	<0.5	5	4	3
I354554		2.70	2.20		<0.2	0.45	1455	<10	90	0.6	<2	0.10	<0.5	2	3	2
I354555		2.72	0.020		<0.2	0.64	643	<10	50	0.5	2	0.04	<0.5	3	3	3
I354556		2.57	0.013		<0.2	0.57	437	<10	20	0.5	<2	0.03	<0.5	<1	5	2
I354557		3.10	0.015		<0.2	0.53	883	<10	30	0.9	<2	0.03	<0.5	<1	3	1
I354558		2.88	0.009		<0.2	0.68	324	<10	50	0.5	<2	0.02	<0.5	<1	3	2
I354559		3.36	0.016		<0.2	0.59	3670	<10	140	2.9	<2	0.07	<0.5	1	1	2
I354560		0.07	0.005		<0.2	1.21	6	<10	120	<0.5	<2	0.75	<0.5	11	46	24
I354561		2.83	0.010		<0.2	0.57	698	<10	30	1.0	<2	0.03	<0.5	1	2	1
I354562		3.14	0.003		<0.2	0.62	130	<10	20	<0.5	<2	0.02	<0.5	<1	4	1
I354563		2.77	0.003		<0.2	0.67	145	<10	20	<0.5	<2	0.02	<0.5	<1	4	2
I354564		2.89	0.003		0.2	0.68	79	<10	20	<0.5	2	0.04	<0.5	<1	2	8
I354565		2.75	0.012		<0.2	0.69	513	<10	110	1.0	2	0.09	<0.5	7	2	2
I354566		3.25	0.008		0.3	0.98	1935	<10	160	1.8	<2	0.08	<0.5	5	1	1
I354567		2.84	0.011		<0.2	0.82	729	<10	150	0.5	<2	0.11	<0.5	2	2	1
I354568		1.95	0.007		<0.2	0.65	746	<10	90	0.6	<2	0.08	<0.5	1	1	<1
I354569		2.69	0.008		<0.2	0.75	689	<10	50	0.6	<2	0.02	<0.5	1	2	4
I354570		0.07	1.125		0.9	1.47	20	<10	200	<0.5	<2	1.05	0.5	11	45	610
I354571		2.93	0.008		<0.2	0.66	385	<10	40	<0.5	<2	0.03	<0.5	<1	4	2

Comments: \*\*CORRECTED COPY FOR Au-ICP22 ON SAMPLE I354571 TO I354591\*\*



ALS Canada Ltd.  
2103 Dollarton Hwy  
North Vancouver BC V7H 0A7  
Phone: 604 984 0221 Fax: 604 984 0218 www.alsglobal.com

To: KAMINAK GOLD CORPORATION  
1440-625 HOWE ST  
VANCOUVER BC V6C 2T6

Page: 3 - B  
Total # Pages: 4 (A - C)  
Finalized Date: 1-OCT-2010  
Account: KAMGOL

Project: Coffee

**CERTIFICATE OF ANALYSIS WH10132893**

Sample Description	Method Analyte Units LOR	ME-ICP41 Fe %	ME-ICP41 Ga ppm	ME-ICP41 Hg ppm	ME-ICP41 K %	ME-ICP41 La ppm	ME-ICP41 Mg %	ME-ICP41 Mn ppm	ME-ICP41 Mo ppm	ME-ICP41 Na %	ME-ICP41 Ni ppm	ME-ICP41 P ppm	ME-ICP41 Pb ppm	ME-ICP41 S %	ME-ICP41 Sb ppm	ME-ICP41 Sc ppm
I354532		1.58	<10	4	0.27	10	0.02	39	1	<0.01	1	160	21	0.12	12	6
I354533		2.05	<10	2	0.31	10	0.02	36	1	<0.01	<1	130	26	0.09	21	6
I354534		5.73	<10	3	0.27	10	0.01	7330	1	<0.01	<1	320	24	0.03	16	3
I354535		2.63	<10	5	0.25	10	0.01	1525	1	<0.01	1	130	21	0.01	16	3
I354536		1.44	<10	2	0.27	10	0.01	154	1	<0.01	1	110	24	<0.01	16	2
I354537		1.15	<10	1	0.19	20	0.01	210	1	<0.01	1	120	17	<0.01	9	1
I354538		1.48	<10	1	0.19	20	0.02	603	1	<0.01	2	110	14	<0.01	11	1
I354539		3.77	<10	2	0.20	20	0.02	2650	2	<0.01	4	230	38	<0.01	25	1
I354540		2.11	<10	<1	0.10	<10	0.55	373	3	0.08	30	490	5	0.04	<2	4
I354541		1.70	<10	1	0.17	20	0.01	1785	1	<0.01	4	160	40	<0.01	10	1
I354542		1.31	<10	1	0.19	20	0.01	499	1	<0.01	<1	120	29	<0.01	10	1
I354543		1.72	<10	1	0.18	30	0.02	257	<1	<0.01	1	110	38	0.01	12	1
I354544		1.05	<10	1	0.20	20	0.02	130	<1	<0.01	<1	80	25	0.01	7	1
I354545		2.41	<10	1	0.23	30	0.02	961	1	<0.01	1	110	29	<0.01	13	<1
I354546		4.30	<10	1	0.24	20	0.01	1655	1	<0.01	<1	140	23	0.01	19	1
I354547		4.03	<10	<1	0.22	10	0.01	4300	<1	<0.01	1	130	15	<0.01	6	<1
I354548		1.52	<10	1	0.25	20	0.01	484	<1	<0.01	1	60	14	<0.01	4	<1
I354549		0.89	<10	<1	0.20	20	0.02	1235	<1	<0.01	1	70	7	<0.01	5	1
I354550		2.01	<10	4	0.19	10	2.12	261	16	<0.01	47	800	36	1.41	56	3
I354551		0.73	<10	1	0.15	10	0.02	470	<1	<0.01	<1	60	8	<0.01	2	<1
I354552		1.05	<10	1	0.17	20	0.02	1610	1	<0.01	1	110	14	<0.01	8	1
I354553		2.93	<10	2	0.20	20	0.01	2560	1	<0.01	2	160	23	<0.01	14	1
I354554		1.89	<10	1	0.21	30	0.02	847	<1	<0.01	1	80	25	0.01	8	<1
I354555		1.22	<10	1	0.14	20	0.01	1200	1	<0.01	<1	90	13	<0.01	6	1
I354556		0.87	<10	1	0.09	20	0.01	55	1	<0.01	1	80	13	0.02	3	1
I354557		2.01	<10	1	0.06	20	0.01	179	1	<0.01	<1	170	13	0.01	6	2
I354558		1.06	<10	1	0.10	20	0.01	411	1	<0.01	<1	110	12	<0.01	<2	2
I354559		10.10	<10	<1	0.10	20	0.01	1855	1	<0.01	1	740	18	<0.01	9	1
I354560		2.12	<10	<1	0.10	10	0.55	375	3	0.07	29	500	5	0.04	<2	4
I354561		2.37	<10	<1	0.08	20	0.01	392	<1	<0.01	<1	220	10	<0.01	<2	1
I354562		0.67	<10	<1	0.08	20	0.01	33	<1	<0.01	<1	80	7	<0.01	<2	1
I354563		0.63	<10	1	0.08	20	0.01	86	<1	<0.01	<1	80	7	<0.01	<2	1
I354564		0.35	<10	<1	0.07	20	0.02	47	<1	<0.01	<1	60	5	<0.01	<2	1
I354565		2.05	<10	1	0.10	30	0.05	1270	1	<0.01	<1	190	13	<0.01	<2	1
I354566		10.15	10	<1	0.13	10	0.07	2020	2	<0.01	3	600	13	<0.01	<2	2
I354567		3.67	10	<1	0.08	10	0.04	2040	1	<0.01	<1	220	6	<0.01	2	1
I354568		3.67	<10	<1	0.07	10	0.03	1555	1	<0.01	<1	260	14	<0.01	<2	1
I354569		2.28	<10	1	0.09	10	0.01	445	1	<0.01	<1	200	19	<0.01	8	1
I354570		3.52	10	<1	0.24	10	0.73	474	31	0.09	32	630	75	0.58	4	6
I354571		1.05	<10	1	0.14	20	0.01	120	1	<0.01	<1	90	13	<0.01	3	1

Comments: \*\*CORRECTED COPY FOR Au-ICP22 ON SAMPLE I354571 TO I354591\*\*





ALS Canada Ltd.  
2103 Dollarton Hwy  
North Vancouver BC V7H 0A7  
Phone: 604 984 0221 Fax: 604 984 0218 www.alsglobal.com

To: KAMINAK GOLD CORPORATION  
1440-625 HOWE ST  
VANCOUVER BC V6C 2T6

Page: 3 - C  
Total # Pages: 4 (A - C)  
Finalized Date: 1-OCT-2010  
Account: KAMGOL

Project: Coffee

**CERTIFICATE OF ANALYSIS WH10132893**

Sample Description	Method Analyte Units LOR	ME-ICP41 Sr ppm 1	ME-ICP41 Th ppm 20	ME-ICP41 Ti % 0.01	ME-ICP41 Tl ppm 10	ME-ICP41 U ppm 10	ME-ICP41 V ppm 1	ME-ICP41 W ppm 10	ME-ICP41 Zn ppm 2
I354532		60	<20	<0.01	<10	40	11	<10	10
I354533		74	<20	<0.01	<10	30	9	<10	10
I354534		52	<20	<0.01	<10	60	5	<10	68
I354535		22	<20	<0.01	<10	80	3	<10	48
I354536		23	<20	<0.01	<10	20	4	<10	39
I354537		48	20	<0.01	<10	10	3	<10	28
I354538		22	20	<0.01	<10	20	3	<10	39
I354539		47	30	<0.01	<10	70	5	<10	83
I354540		36	<20	0.12	<10	<10	49	40	38
I354541		50	30	<0.01	<10	50	2	<10	41
I354542		39	20	<0.01	<10	20	3	<10	20
I354543		41	20	<0.01	<10	20	3	<10	23
I354544		53	<20	<0.01	<10	20	2	<10	19
I354545		23	30	<0.01	<10	20	2	<10	30
I354546		12	20	<0.01	<10	30	2	<10	45
I354547		19	<20	<0.01	<10	10	1	<10	46
I354548		16	20	<0.01	<10	10	1	<10	25
I354549		19	20	<0.01	<10	10	1	<10	27
I354550		54	<20	0.01	<10	<10	93	10	191
I354551		17	20	<0.01	<10	10	1	<10	22
I354552		58	20	<0.01	<10	20	2	<10	31
I354553		14	20	<0.01	<10	30	4	<10	58
I354554		15	30	<0.01	<10	10	1	<10	37
I354555		28	30	<0.01	<10	10	3	<10	18
I354556		19	30	<0.01	<10	10	3	<10	13
I354557		5	30	<0.01	<10	10	6	<10	23
I354558		4	30	<0.01	<10	10	5	<10	13
I354559		14	20	<0.01	<10	30	6	<10	111
I354560		36	<20	0.13	<10	<10	50	40	38
I354561		4	30	<0.01	<10	10	4	<10	22
I354562		3	30	<0.01	<10	<10	3	<10	5
I354563		3	30	<0.01	<10	<10	5	<10	6
I354564		3	40	<0.01	<10	<10	3	<10	5
I354565		8	30	0.01	<10	<10	5	<10	30
I354566		9	30	0.02	<10	20	10	<10	100
I354567		12	40	<0.01	<10	10	5	<10	33
I354568		9	40	<0.01	<10	10	5	<10	30
I354569		20	30	<0.01	<10	10	5	<10	14
I354570		48	<20	0.12	<10	<10	70	30	98
I354571		11	30	<0.01	<10	10	4	<10	5

Comments: \*\*CORRECTED COPY FOR Au-ICP22 ON SAMPLE I354571 TO I354591\*\*



ALS Canada Ltd.  
2103 Dollarton Hwy  
North Vancouver BC V7H 0A7  
Phone: 604 984 0221 Fax: 604 984 0218 www.alsglobal.com

To: KAMINAK GOLD CORPORATION  
1440-625 HOWE ST  
VANCOUVER BC V6C 2T6

Page: 4 - A  
Total # Pages: 4 (A - C)  
Finalized Date: 1-OCT-2010  
Account: KAMGOL

Project: Coffee

**CERTIFICATE OF ANALYSIS WH10132893**

Sample Description	Method Analyte Units LOR	WEI-21 Recvd Wt. kg 0.02	Au-ICP22 Au ppm 0.001	Au-GRA22 Au ppm 0.05	ME-ICP41 Ag ppm 0.2	ME-ICP41 Al % 0.01	ME-ICP41 As ppm 2	ME-ICP41 B ppm 10	ME-ICP41 Ba ppm 10	ME-ICP41 Be ppm 0.5	ME-ICP41 Bi ppm 2	ME-ICP41 Ca % 0.01	ME-ICP41 Cd ppm 0.5	ME-ICP41 Co ppm 1	ME-ICP41 Cr ppm 1	ME-ICP41 Cu ppm 1
I354572		2.94	0.008		0.2	0.73	536	<10	60	<0.5	<2	0.03	<0.5	<1	3	1
I354573		2.96	2.73		0.2	0.51	1000	<10	70	<0.5	<2	0.06	<0.5	<1	3	1
I354574		3.73	0.077		<0.2	0.65	285	<10	50	<0.5	<2	0.08	<0.5	3	2	1
I354575		4.33	0.005		<0.2	0.64	229	<10	40	0.5	<2	0.07	<0.5	1	2	<1
I354576		2.35	0.024		<0.2	0.66	129	<10	250	0.5	<2	0.06	<0.5	5	2	1
I354577		2.51	0.003		<0.2	0.69	281	<10	30	0.6	<2	0.08	<0.5	1	2	<1
I354578		2.66	0.001		<0.2	0.57	22	<10	120	0.6	2	0.07	<0.5	2	3	2
I354579		3.10	0.003		<0.2	0.51	10	<10	90	0.6	2	0.07	<0.5	1	5	1
I354580		0.06	0.002		<0.2	1.25	6	<10	120	<0.5	<2	0.77	<0.5	10	46	24
I354581		3.51	0.001		<0.2	0.58	15	<10	110	0.7	<2	0.07	<0.5	2	5	1
I354582		3.27	0.001		<0.2	0.48	28	<10	60	0.5	<2	0.06	<0.5	2	3	1
I354583		2.73	0.001		<0.2	0.61	22	<10	120	0.6	<2	0.11	<0.5	1	4	3
I354584		2.77	0.001		<0.2	0.60	13	<10	140	0.5	<2	0.12	<0.5	1	4	2
I354585		3.49	<0.001		<0.2	0.53	3	<10	110	<0.5	<2	0.11	<0.5	1	6	1
I354586		2.85	0.001		<0.2	0.61	50	<10	110	0.6	<2	0.08	<0.5	2	4	4
I354587		2.78	0.001		<0.2	0.62	8	<10	100	<0.5	<2	0.10	<0.5	1	4	4
I354588		3.31	<0.001		<0.2	0.55	15	<10	100	<0.5	<2	0.09	<0.5	1	10	5
I354589		2.51	<0.001		<0.2	0.60	11	<10	100	<0.5	<2	0.11	<0.5	1	4	1
I354590		0.06	0.483		2.8	1.76	56	<10	190	<0.5	<2	2.58	1.7	16	55	5170
I354591		3.39	0.001		<0.2	0.56	4	<10	120	<0.5	<2	0.10	<0.5	2	6	1

Comments: \*\*CORRECTED COPY FOR Au-ICP22 ON SAMPLE I354571 TO I354591\*\*



ALS Canada Ltd.  
2103 Dollarton Hwy  
North Vancouver BC V7H 0A7  
Phone: 604 984 0221 Fax: 604 984 0218 www.alsglobal.com

To: KAMINAK GOLD CORPORATION  
1440-625 HOWE ST  
VANCOUVER BC V6C 2T6

Page: 4 - B  
Total # Pages: 4 (A - C)  
Finalized Date: 1-OCT-2010  
Account: KAMGOL

Project: Coffee

**CERTIFICATE OF ANALYSIS WH10132893**

Sample Description	Method Analyte Units LOR	ME-ICP41 Fe %	ME-ICP41 Ga ppm	ME-ICP41 Hg ppm	ME-ICP41 K %	ME-ICP41 La ppm	ME-ICP41 Mg %	ME-ICP41 Mn ppm	ME-ICP41 Mo ppm	ME-ICP41 Na %	ME-ICP41 Ni ppm	ME-ICP41 P ppm	ME-ICP41 Pb ppm	ME-ICP41 S %	ME-ICP41 Sb ppm	ME-ICP41 Sc ppm
		0.01	10	1	0.01	10	0.01	5	1	0.01	1	10	2	0.01	2	1
I354572		0.99	<10	<1	0.12	20	0.01	61	1	<0.01	<1	100	25	0.03	<2	1
I354573		0.73	<10	<1	0.18	20	0.02	41	<1	<0.01	<1	50	15	<0.01	3	1
I354574		0.84	<10	<1	0.09	20	0.03	307	1	<0.01	<1	80	13	0.01	<2	1
I354575		0.71	<10	<1	0.08	20	0.03	210	<1	<0.01	<1	90	8	<0.01	<2	1
I354576		0.80	<10	<1	0.13	40	0.04	1735	<1	0.02	<1	100	10	<0.01	<2	1
I354577		1.46	<10	<1	0.12	30	0.05	206	<1	<0.01	<1	170	10	<0.01	3	1
I354578		1.00	<10	<1	0.19	30	0.07	800	<1	0.04	<1	180	7	0.01	<2	1
I354579		1.05	<10	<1	0.26	30	0.09	323	1	0.06	<1	200	6	<0.01	<2	1
I354580		2.16	10	<1	0.10	10	0.56	381	2	0.08	29	500	5	0.05	<2	5
I354581		1.55	<10	<1	0.31	50	0.12	621	1	0.05	<1	270	7	0.01	<2	2
I354582		1.15	<10	<1	0.14	20	0.05	290	1	0.03	<1	210	8	<0.01	<2	2
I354583		1.11	<10	<1	0.26	30	0.11	325	1	0.04	<1	250	8	0.01	<2	2
I354584		1.13	<10	<1	0.29	10	0.13	368	<1	0.04	1	250	7	0.01	<2	2
I354585		1.27	<10	<1	0.31	20	0.14	665	<1	0.06	<1	270	7	0.01	<2	2
I354586		1.59	<10	<1	0.26	40	0.11	576	<1	0.04	<1	260	7	<0.01	<2	2
I354587		1.26	<10	<1	0.29	30	0.13	386	<1	0.04	<1	240	7	<0.01	<2	2
I354588		1.22	<10	<1	0.28	30	0.12	356	<1	0.05	2	250	8	0.01	<2	2
I354589		1.25	<10	<1	0.29	20	0.13	453	<1	0.04	<1	260	6	0.02	<2	2
I354590		4.98	10	<1	0.22	10	1.16	755	48	0.08	74	880	46	1.40	4	7
I354591		1.37	<10	<1	0.37	20	0.16	1020	<1	0.07	<1	230	5	0.01	<2	2

Comments: \*\*CORRECTED COPY FOR Au-ICP22 ON SAMPLE I354571 TO I354591\*\*



ALS Canada Ltd.  
 2103 Dollarton Hwy  
 North Vancouver BC V7H 0A7  
 Phone: 604 984 0221 Fax: 604 984 0218 www.alsglobal.com

To: KAMINAK GOLD CORPORATION  
 1440-625 HOWE ST  
 VANCOUVER BC V6C 2T6

Page: 4 - C  
 Total # Pages: 4 (A - C)  
 Finalized Date: 1-OCT-2010  
 Account: KAMGOL

Project: Coffee

**CERTIFICATE OF ANALYSIS WH10132893**

Sample Description	Method Analyte Units LOR	ME-ICP41 Sr ppm 1	ME-ICP41 Th ppm 20	ME-ICP41 Ti % 0.01	ME-ICP41 Ti ppm 10	ME-ICP41 U ppm 10	ME-ICP41 V ppm 1	ME-ICP41 W ppm 10	ME-ICP41 Zn ppm 2
I354572		19	40	<0.01	<10	10	4	<10	6
I354573		8	30	<0.01	<10	<10	3	<10	8
I354574		7	40	<0.01	<10	10	5	<10	23
I354575		6	30	<0.01	<10	10	4	<10	23
I354576		8	40	0.01	<10	<10	5	<10	30
I354577		7	40	0.01	<10	<10	6	<10	35
I354578		8	40	0.03	<10	<10	7	<10	31
I354579		6	50	0.04	<10	10	7	<10	29
I354580		37	<20	0.13	<10	<10	51	40	38
I354581		7	40	0.06	<10	<10	9	<10	30
I354582		6	30	0.02	<10	10	6	<10	18
I354583		12	30	0.05	<10	10	8	<10	45
I354584		13	30	0.06	<10	<10	9	<10	58
I354585		5	30	0.06	<10	10	10	<10	42
I354586		6	30	0.05	<10	<10	8	<10	35
I354587		6	30	0.06	<10	<10	9	<10	25
I354588		6	30	0.06	<10	<10	9	<10	28
I354589		5	30	0.06	<10	<10	9	<10	33
I354590		90	<20	0.07	<10	<10	80	10	186
I354591		7	30	0.08	<10	<10	10	<10	37

Comments: \*\*CORRECTED COPY FOR Au-ICP22 ON SAMPLE I354571 TO I354591\*\*



ALS Canada Ltd.  
2103 Dollarton Hwy  
North Vancouver BC V7H 0A7  
Phone: 604 984 0221 Fax: 604 984 0218 www.alsglobal.com

To: KAMINAK GOLD CORPORATION  
1440-625 HOWE ST  
VANCOUVER BC V6C 2T6

Page: 1  
Finalized Date: 30-SEP-2010  
This copy reported on  
14-JAN-2011  
Account: KAMGOL

## CERTIFICATE WH10132894

Project: Coffee

P.O. No.: KGC-10-0893

This report is for 100 Drill Core samples submitted to our lab in Whitehorse, YT, Canada on 20-SEP-2010.

The following have access to data associated with this certificate:

TOM BOKENFOHR  
TIM SMITH

VICKI EARL

ADAM SIMMONS

## SAMPLE PREPARATION

ALS CODE	DESCRIPTION
WEI-21	Received Sample Weight
LOG-24	Pulp Login - Rcd w/o Barcode
LOG-22	Sample login - Rcd w/o BarCode
CRU-QC	Crushing QC Test
PUL-QC	Pulverizing QC Test
CRU-31	Fine crushing - 70% <2mm
SPL-21	Split sample - riffle splitter
PUL-31	Pulverize split to 85% <75 um

## ANALYTICAL PROCEDURES

ALS CODE	DESCRIPTION	INSTRUMENT
Au-ICP22	Au 50g FA ICP-AES finish	ICP-AES
ME-ICP41	35 Element Aqua Regia ICP-AES	ICP-AES

To: KAMINAK GOLD CORPORATION  
ATTN: ALS CHEMEX

This is the Final Report and supersedes any preliminary report with this certificate number. Results apply to samples as submitted. All pages of this report have been checked and approved for release.

Signature:

Colin Ramshaw, Vancouver Laboratory Manager



ALS Canada Ltd.  
2103 Dollarton Hwy  
North Vancouver BC V7H 0A7  
Phone: 604 984 0221 Fax: 604 984 0218 www.alsglobal.com

To: KAMINAK GOLD CORPORATION  
1440-625 HOWE ST  
VANCOUVER BC V6C 2T6

Page: 2 - A  
Total # Pages: 4 (A - C)  
Plus Appendix Pages  
Finalized Date: 30-SEP-2010  
Account: KAMGOL

Project: Coffee

**CERTIFICATE OF ANALYSIS WH10132894**

Sample Description	Method Analyte Units LOR	WEI-21 Recvd Wt. kg 0.02	Au-ICP22 Au ppm 0.001	ME-ICP41 Ag ppm 0.2	ME-ICP41 Al % 0.01	ME-ICP41 As ppm 2	ME-ICP41 B ppm 10	ME-ICP41 Ba ppm 10	ME-ICP41 Be ppm 0.5	ME-ICP41 Bi ppm 2	ME-ICP41 Ca % 0.01	ME-ICP41 Cd ppm 0.5	ME-ICP41 Co ppm 1	ME-ICP41 Cr ppm 1	ME-ICP41 Cu ppm 1	ME-ICP41 Fe % 0.01
I352221		1.83	0.002	<0.2	0.75	5	<10	400	<0.5	<2	1.18	<0.5	1	4	3	1.64
I352222		1.67	0.001	<0.2	0.65	5	<10	400	<0.5	<2	1.06	<0.5	1	5	3	1.46
I352223		1.33	0.001	0.3	0.64	4	<10	280	<0.5	<2	0.96	<0.5	2	5	5	1.52
I352224		1.21	0.001	<0.2	0.63	2	<10	350	<0.5	<2	0.97	<0.5	1	4	8	1.48
I352225		1.17	0.001	<0.2	0.60	2	<10	280	<0.5	<2	0.96	<0.5	1	4	10	1.42
I352226		1.76	0.001	<0.2	1.57	5	<10	180	0.7	<2	1.68	<0.5	11	46	32	2.80
I352227		1.66	0.002	<0.2	2.28	2	<10	220	0.7	<2	2.87	<0.5	17	70	31	3.74
I352228		1.77	0.002	<0.2	2.68	4	<10	280	0.6	<2	3.15	<0.5	18	11	25	5.16
I352229		1.67	0.032	<0.2	2.02	6	<10	200	0.6	<2	2.80	<0.5	13	5	23	3.83
I352230		0.06	2.70	0.9	0.49	533	<10	150	<0.5	<2	7.5	2.0	6	27	44	2.01
I352231		1.36	0.009	<0.2	0.86	<2	<10	220	<0.5	<2	1.17	<0.5	2	3	2	1.82
I352232		1.59	0.001	<0.2	0.98	<2	<10	340	0.6	<2	1.46	<0.5	2	2	3	1.83
I352233		2.03	0.001	<0.2	0.90	<2	<10	480	<0.5	<2	1.33	<0.5	2	4	2	1.83
I352234		1.81	0.001	<0.2	0.85	2	<10	150	<0.5	<2	1.11	<0.5	2	3	3	1.83
I352235		1.39	<0.001	<0.2	0.71	<2	<10	120	0.5	<2	1.39	<0.5	2	2	2	1.72
I352236		1.70	0.001	<0.2	2.18	5	<10	440	0.6	<2	1.33	<0.5	10	41	22	3.30
I352237		1.77	0.001	<0.2	2.24	3	<10	360	0.6	<2	1.42	<0.5	13	52	29	3.43
I352238		1.97	0.001	<0.2	2.14	4	<10	190	0.6	<2	1.23	<0.5	14	38	25	3.47
I352239		1.59	0.002	<0.2	2.57	2	<10	430	0.6	<2	1.53	<0.5	11	35	13	3.60
I352240		0.06	0.002	<0.2	1.24	4	<10	120	<0.5	<2	0.76	<0.5	11	47	25	2.17
I352241		1.86	0.001	0.2	1.77	2	<10	140	0.6	<2	1.22	<0.5	7	28	11	2.68
I352242		1.78	0.001	<0.2	1.26	<2	<10	180	<0.5	<2	0.85	<0.5	5	25	11	2.26
I352243		1.85	0.001	<0.2	1.18	3	<10	140	<0.5	<2	0.94	<0.5	7	24	12	2.32
I352244		1.89	0.001	<0.2	1.39	<2	<10	90	<0.5	<2	2.85	<0.5	8	33	12	2.41
I352245		1.98	0.001	<0.2	2.12	<2	<10	280	0.5	<2	9.7	<0.5	11	58	25	2.47
I352246		1.41	0.001	<0.2	2.91	3	<10	310	0.8	<2	1.54	<0.5	16	69	30	4.21
I352247		2.23	0.001	<0.2	1.76	<2	<10	120	0.5	<2	1.34	<0.5	8	32	24	2.77
I352248		1.98	0.001	<0.2	1.41	<2	<10	160	<0.5	<2	1.98	<0.5	9	34	13	2.36
I352249		1.76	0.001	<0.2	2.31	<2	<10	170	0.6	<2	1.23	<0.5	12	49	28	3.36
I352250		0.06	NSS	0.7	1.49	23	<10	200	<0.5	2	1.06	0.6	12	46	627	3.58
I352251		1.94	0.005	<0.2	2.77	2	<10	300	0.5	<2	1.52	<0.5	13	71	28	3.50
I352252		1.86	0.001	<0.2	2.27	2	<10	250	<0.5	<2	0.39	<0.5	16	75	35	4.03
I352253		2.01	<0.001	<0.2	2.03	<2	<10	210	<0.5	<2	0.64	<0.5	15	52	27	3.46
I352254		1.79	<0.001	<0.2	1.92	<2	<10	210	<0.5	<2	1.09	<0.5	10	36	17	3.04
I352255		1.73	0.001	<0.2	1.98	<2	<10	190	0.6	<2	3.28	<0.5	10	35	16	3.17
I352256		1.79	0.001	<0.2	2.43	<2	<10	160	0.7	<2	2.63	<0.5	11	53	24	3.27
I352257		1.17	0.001	<0.2	2.03	<2	<10	190	0.6	<2	3.98	<0.5	12	51	16	3.41
I352258		1.57	0.001	0.4	2.01	<2	<10	150	0.7	<2	2.07	<0.5	10	46	16	3.50
I352259		1.39	0.001	<0.2	1.54	3	<10	220	0.6	<2	1.84	<0.5	8	40	12	2.81
I352260		0.06	0.004	<0.2	1.25	4	<10	120	<0.5	<2	0.78	<0.5	10	46	24	2.14

\*\*\*\*\* See Appendix Page for comments regarding this certificate \*\*\*\*\*



ALS Canada Ltd.  
2103 Dollarton Hwy  
North Vancouver BC V7H 0A7  
Phone: 604 984 0221 Fax: 604 984 0218 www.alsglobal.com

To: KAMINAK GOLD CORPORATION  
1440-625 HOWE ST  
VANCOUVER BC V6C 2T6

Page: 2 - B  
Total # Pages: 4 (A - C)  
Plus Appendix Pages  
Finalized Date: 30-SEP-2010  
Account: KAMGOL

Project: Coffee

**CERTIFICATE OF ANALYSIS WH10132894**

Sample Description	Method Analyte Units LOR	ME-ICP41 Ga ppm 10	ME-ICP41 Hg ppm 1	ME-ICP41 K % 0.01	ME-ICP41 La ppm 10	ME-ICP41 Mg % 0.01	ME-ICP41 Mn ppm 5	ME-ICP41 Mo ppm 1	ME-ICP41 Na % 0.01	ME-ICP41 Ni ppm 1	ME-ICP41 P ppm 10	ME-ICP41 Pb ppm 2	ME-ICP41 S % 0.01	ME-ICP41 Sb ppm 2	ME-ICP41 Sc ppm 1	ME-ICP41 Sr ppm 1
I352221		<10	<1	0.27	30	0.16	337	<1	0.04	1	180	11	0.02	<2	3	127
I352222		<10	<1	0.25	30	0.12	313	1	0.04	1	130	10	0.02	<2	3	96
I352223		<10	<1	0.24	30	0.13	333	1	0.04	1	130	11	0.03	2	3	90
I352224		<10	<1	0.21	30	0.12	324	2	0.04	1	140	15	0.06	2	3	90
I352225		<10	<1	0.21	30	0.12	334	11	0.04	1	120	12	0.06	2	3	82
I352226		<10	1	0.79	30	0.80	438	5	0.02	26	410	10	0.22	2	6	239
I352227		10	<1	1.17	30	1.43	687	2	0.03	37	660	6	0.36	<2	8	371
I352228		<10	<1	0.95	10	1.65	805	<1	0.12	10	1690	4	0.18	3	10	374
I352229		<10	<1	0.60	20	1.18	697	<1	0.08	3	1170	7	0.10	<2	7	363
I352230		<10	4	0.20	10	2.11	258	16	<0.01	47	810	34	1.39	60	3	53
I352231		<10	<1	0.19	20	0.27	405	<1	0.04	1	250	6	<0.01	<2	3	173
I352232		<10	1	0.19	30	0.29	427	<1	0.03	<1	260	5	0.01	<2	4	264
I352233		<10	<1	0.19	30	0.25	415	<1	0.04	1	240	7	0.01	<2	4	218
I352234		<10	<1	0.19	30	0.23	377	<1	0.05	<1	240	9	<0.01	2	4	183
I352235		<10	1	0.15	30	0.19	359	<1	0.03	1	200	8	0.01	2	3	210
I352236		10	<1	1.04	20	1.10	457	<1	0.11	20	560	6	0.31	<2	7	169
I352237		10	<1	1.13	20	1.11	433	<1	0.06	31	470	5	0.55	<2	7	182
I352238		10	<1	1.16	30	1.23	440	<1	0.08	20	710	3	0.45	<2	7	174
I352239		10	<1	1.30	40	1.32	512	<1	0.13	14	940	3	0.29	4	7	739
I352240		<10	<1	0.11	10	0.56	378	2	0.08	31	500	3	0.04	<2	4	37
I352241		<10	<1	0.84	40	0.89	416	1	0.11	8	570	5	0.40	<2	4	3820
I352242		<10	<1	0.65	50	0.64	356	<1	0.07	10	450	7	0.16	<2	4	126
I352243		<10	<1	0.57	30	0.64	322	<1	0.07	12	420	9	0.32	<2	4	109
I352244		10	<1	0.61	30	0.77	376	<1	0.10	16	680	7	0.29	3	5	118
I352245		<10	1	0.91	10	1.16	475	<1	0.15	27	520	6	0.34	4	4	393
I352246		10	1	1.41	20	1.51	503	<1	0.18	37	750	4	0.51	2	8	251
I352247		<10	1	0.78	30	0.91	378	<1	0.11	17	680	7	0.46	2	5	131
I352248		<10	<1	0.57	30	0.72	372	<1	0.10	17	680	6	0.30	2	5	117
I352249		10	1	1.09	30	1.11	397	<1	0.11	27	650	3	0.42	<2	5	164
I352250		10	1	0.26	10	0.75	472	31	0.10	33	640	79	0.58	5	6	50
I352251		10	<1	1.22	20	1.36	442	<1	0.11	39	500	4	0.44	<2	8	155
I352252		10	1	1.62	20	1.51	381	<1	0.05	45	520	4	0.86	2	8	46
I352253		10	1	1.41	30	1.23	412	<1	0.04	35	510	5	0.54	2	7	75
I352254		10	<1	1.16	30	1.02	401	<1	0.06	20	540	5	0.21	2	6	115
I352255		<10	<1	0.98	40	0.97	519	<1	0.09	18	720	5	0.25	2	6	381
I352256		10	<1	1.03	30	1.03	490	<1	0.13	27	680	7	0.30	<2	6	298
I352257		10	1	1.07	40	1.15	687	1	0.03	27	580	6	0.29	3	7	304
I352258		10	<1	0.98	40	1.04	580	<1	0.02	25	490	6	0.27	<2	6	227
I352259		<10	<1	0.80	40	0.75	468	1	0.03	20	380	11	0.17	2	6	180
I352260		<10	<1	0.11	10	0.56	376	2	0.08	31	490	3	0.04	3	5	38



ALS Canada Ltd.  
2103 Dollarton Hwy  
North Vancouver BC V7H 0A7  
Phone: 604 984 0221 Fax: 604 984 0218 www.alsglobal.com

To: KAMINAK GOLD CORPORATION  
1440-625 HOWE ST  
VANCOUVER BC V6C 2T6

Page: 2 - C  
Total # Pages: 4 (A - C)  
Plus Appendix Pages  
Finalized Date: 30-SEP-2010  
Account: KAMGOL

Project: Coffee

**CERTIFICATE OF ANALYSIS WH10132894**

Sample Description	Method Analyte Units LOR	ME-ICP41 Th ppm 20	ME-ICP41 Ti % 0.01	ME-ICP41 Ti ppm 10	ME-ICP41 U ppm 10	ME-ICP41 V ppm 1	ME-ICP41 W ppm 10	ME-ICP41 Zn ppm 2
I352221		20	0.03	<10	<10	7	<10	43
I352222		20	0.03	<10	<10	5	<10	43
I352223		20	0.03	<10	<10	5	<10	43
I352224		20	0.02	<10	<10	4	<10	37
I352225		20	0.02	<10	<10	5	<10	34
I352226		<20	0.11	<10	<10	38	<10	63
I352227		<20	0.17	<10	<10	60	<10	66
I352228		<20	0.21	<10	<10	148	<10	74
I352229		<20	0.14	<10	<10	101	<10	54
I352230		<20	0.01	<10	<10	94	<10	191
I352231		20	0.03	<10	<10	11	<10	34
I352232		20	0.02	<10	<10	11	<10	35
I352233		20	0.02	<10	<10	10	<10	36
I352234		20	0.02	<10	<10	10	<10	36
I352235		20	0.02	<10	<10	9	<10	32
I352236		<20	0.19	<10	<10	65	<10	53
I352237		<20	0.18	<10	<10	52	<10	46
I352238		<20	0.20	<10	<10	70	<10	48
I352239		20	0.23	<10	<10	71	<10	61
I352240		<20	0.13	<10	<10	50	20	39
I352241		30	0.15	<10	<10	41	<10	45
I352242		30	0.12	<10	<10	30	<10	37
I352243		20	0.11	<10	<10	31	<10	37
I352244		20	0.17	<10	<10	52	<10	35
I352245		<20	0.18	<10	<10	45	<10	39
I352246		<20	0.26	<10	<10	115	<10	54
I352247		<20	0.17	<10	<10	46	<10	44
I352248		20	0.18	<10	<10	49	<10	35
I352249		<20	0.19	<10	<10	50	<10	51
I352250		<20	0.13	<10	<10	72	10	101
I352251		<20	0.19	<10	<10	67	<10	48
I352252		<20	0.24	<10	<10	72	<10	43
I352253		<20	0.22	<10	<10	61	<10	43
I352254		20	0.20	<10	<10	47	<10	44
I352255		20	0.17	<10	<10	46	<10	49
I352256		<20	0.17	<10	<10	52	<10	51
I352257		20	0.17	<10	<10	50	<10	53
I352258		<20	0.16	<10	<10	37	<10	52
I352259		20	0.12	<10	<10	35	<10	48
I352260		<20	0.13	<10	<10	50	20	38

\*\*\*\*\* See Appendix Page for comments regarding this certificate \*\*\*\*\*





ALS Canada Ltd.  
2103 Dollarton Hwy  
North Vancouver BC V7H 0A7  
Phone: 604 984 0221 Fax: 604 984 0218 www.alsglobal.com

To: KAMINAK GOLD CORPORATION  
1440-625 HOWE ST  
VANCOUVER BC V6C 2T6

Page: 3 - A  
Total # Pages: 4 (A - C)  
Plus Appendix Pages  
Finalized Date: 30-SEP-2010  
Account: KAMGOL

Project: Coffee

**CERTIFICATE OF ANALYSIS WH10132894**

Sample Description	Method Analyte Units LOR	WEI-21 Recvd Wt. kg 0.02	Au-ICP22 Au ppm 0.001	ME-ICP41 Ag ppm 0.2	ME-ICP41 Al % 0.01	ME-ICP41 As ppm 2	ME-ICP41 B ppm 10	ME-ICP41 Ba ppm 10	ME-ICP41 Be ppm 0.5	ME-ICP41 Bi ppm 2	ME-ICP41 Ca % 0.01	ME-ICP41 Cd ppm 0.5	ME-ICP41 Co ppm 1	ME-ICP41 Cr ppm 1	ME-ICP41 Cu ppm 1	ME-ICP41 Fe % 0.01
I352261		1.65	0.001	<0.2	0.71	<2	<10	210	<0.5	<2	1.12	<0.5	3	5	3	1.53
I352262		1.56	0.004	<0.2	0.80	10	<10	320	0.5	<2	1.49	<0.5	2	4	4	1.67
I352263		2.20	0.003	<0.2	0.89	9	<10	330	0.5	<2	1.20	<0.5	3	6	3	1.83
I352264		2.61	0.001	<0.2	1.00	<2	<10	150	<0.5	<2	1.02	<0.5	2	5	2	1.94
I352265		1.78	0.001	<0.2	1.04	<2	<10	140	<0.5	<2	1.13	<0.5	2	4	1	1.93
I352266		1.22	0.001	<0.2	1.07	<2	<10	130	0.5	<2	3.68	<0.5	2	3	3	1.81
I352267		1.46	0.001	<0.2	1.10	<2	<10	130	<0.5	<2	1.39	<0.5	3	4	1	1.97
I352268		1.38	<0.001	<0.2	1.22	<2	<10	130	0.6	<2	1.20	<0.5	2	3	2	1.99
I352269		1.82	0.001	<0.2	1.18	<2	<10	190	<0.5	<2	1.11	<0.5	2	5	2	2.03
I352270		0.06	0.495	2.6	1.76	52	<10	160	<0.5	<2	2.57	1.5	15	55	5200	4.94
I352271		1.45	0.002	<0.2	1.14	<2	<10	200	<0.5	<2	0.95	<0.5	2	5	6	1.95
I352272		1.93	0.001	<0.2	1.17	<2	<10	190	<0.5	<2	0.85	<0.5	3	5	3	1.94
I352273		1.32	<0.001	<0.2	1.17	<2	<10	140	<0.5	<2	1.12	<0.5	3	3	7	1.88
I352274		1.60	0.001	<0.2	1.20	<2	<10	140	<0.5	<2	0.83	<0.5	3	3	5	1.93
I352275		1.36	<0.001	<0.2	1.55	16	<10	100	0.6	<2	1.38	<0.5	15	427	7	2.03
I352276		1.03	0.002	<0.2	2.36	13	<10	100	1.1	<2	1.77	<0.5	16	356	10	2.47
I352277		1.07	0.001	0.3	2.75	2	<10	270	1.0	2	2.56	<0.5	23	246	24	3.40
I352278		1.70	0.001	<0.2	2.22	2	<10	210	0.5	<2	0.61	<0.5	12	75	14	2.99
I352279		1.24	0.001	<0.2	2.78	10	<10	150	0.9	<2	1.48	<0.5	19	314	8	2.91
I352280		0.06	0.003	<0.2	1.26	5	<10	120	<0.5	<2	0.78	<0.5	10	47	24	2.14
I352281		1.78	0.001	<0.2	1.84	<2	<10	140	0.7	<2	2.75	<0.5	15	39	18	3.02
I352282		1.55	0.001	<0.2	0.90	2	<10	60	1.3	<2	4.51	<0.5	6	15	18	1.79
I352283		1.88	0.001	<0.2	1.36	<2	<10	80	0.9	<2	3.07	<0.5	10	61	30	2.36
I352284		1.88	0.001	<0.2	1.16	<2	<10	90	<0.5	<2	1.07	<0.5	8	36	71	2.22
I352285		1.87	0.001	<0.2	2.60	3	<10	150	<0.5	<2	2.07	<0.5	21	113	56	2.31
I352286		1.93	0.001	<0.2	2.37	<2	<10	60	<0.5	<2	1.52	<0.5	10	140	6	1.33
I352287		2.03	0.001	<0.2	2.89	<2	<10	70	<0.5	<2	2.03	<0.5	18	145	34	1.49
I352288		1.71	0.001	<0.2	4.31	<2	<10	90	<0.5	<2	3.12	<0.5	12	192	8	1.23
I352289		1.91	<0.001	<0.2	3.41	2	<10	60	<0.5	<2	2.59	<0.5	11	135	5	1.10
I352290		0.06	9.74	0.6	1.62	4010	<10	60	0.5	<2	0.94	<0.5	15	73	71	3.79
I352291		1.98	0.001	<0.2	3.09	<2	<10	50	<0.5	<2	2.62	<0.5	18	128	14	1.32
I352292		1.84	0.001	<0.2	2.99	<2	<10	130	<0.5	2	3.35	<0.5	15	195	10	1.73
I352293		1.79	0.001	0.2	2.87	<2	<10	80	0.5	5	5.68	<0.5	18	270	19	2.02
I352294		1.80	0.001	0.4	6.00	<2	<10	150	<0.5	<2	3.66	<0.5	17	338	25	1.62
I352295		2.00	0.001	<0.2	5.34	<2	<10	220	<0.5	<2	4.05	<0.5	31	346	53	2.09
I352296		1.78	0.001	0.3	4.56	2	<10	170	<0.5	<2	3.05	<0.5	21	214	29	2.00
I352297		1.70	0.001	0.3	5.24	<2	<10	250	0.5	3	5.12	<0.5	23	308	47	2.45
I352298		1.79	0.001	0.3	5.33	<2	<10	120	<0.5	<2	3.00	<0.5	23	201	90	1.81
I352299		1.98	<0.001	0.2	3.51	<2	<10	90	<0.5	<2	3.45	<0.5	19	140	155	1.26
I352300		0.07	0.004	<0.2	1.21	<2	<10	120	<0.5	<2	0.70	<0.5	11	46	23	2.10



ALS Canada Ltd.  
2103 Dollarton Hwy  
North Vancouver BC V7H 0A7  
Phone: 604 984 0221 Fax: 604 984 0218 www.alsglobal.com

To: KAMINAK GOLD CORPORATION  
1440-625 HOWE ST  
VANCOUVER BC V6C 2T6

Page: 3 - B  
Total # Pages: 4 (A - C)  
Plus Appendix Pages  
Finalized Date: 30-SEP-2010  
Account: KAMGOL

Project: Coffee

# CERTIFICATE OF ANALYSIS WH10132894

Sample Description	Method Analyte Units LOR	ME-ICP41 Ga ppm 10	ME-ICP41 Hg ppm 1	ME-ICP41 K % 0.01	ME-ICP41 La ppm 10	ME-ICP41 Mg % 0.01	ME-ICP41 Mn ppm 5	ME-ICP41 Mo ppm 1	ME-ICP41 Na % 0.01	ME-ICP41 Ni ppm 1	ME-ICP41 P ppm 10	ME-ICP41 Pb ppm 2	ME-ICP41 S % 0.01	ME-ICP41 Sb ppm 2	ME-ICP41 Sc ppm 1	ME-ICP41 Sr ppm 1
I352261		<10	<1	0.20	30	0.12	368	1	0.03	2	150	15	0.01	<2	3	77
I352262		<10	<1	0.20	30	0.14	377	<1	0.03	1	210	10	0.06	<2	3	137
I352263		<10	<1	0.21	30	0.18	374	<1	0.04	<1	240	9	0.06	<2	4	97
I352264		<10	<1	0.22	20	0.24	408	<1	0.05	1	250	8	<0.01	<2	4	84
I352265		<10	<1	0.23	30	0.25	402	<1	0.05	1	270	7	<0.01	<2	4	121
I352266		<10	<1	0.20	30	0.22	594	<1	0.03	1	250	9	0.01	2	4	221
I352267		<10	<1	0.22	30	0.27	450	<1	0.05	1	270	8	0.01	3	4	140
I352268		<10	<1	0.22	30	0.29	426	<1	0.04	1	280	6	0.01	<2	4	169
I352269		<10	<1	0.24	30	0.29	458	<1	0.08	1	280	8	0.01	<2	4	96
I352270		<10	1	0.23	10	1.16	743	48	0.08	73	880	46	1.40	8	7	90
I352271		<10	<1	0.25	20	0.29	417	<1	0.09	1	280	8	0.01	2	4	82
I352272		<10	<1	0.23	20	0.31	415	<1	0.08	1	260	9	<0.01	4	4	99
I352273		<10	<1	0.20	20	0.35	437	<1	0.04	1	250	9	<0.01	<2	4	174
I352274		<10	<1	0.20	30	0.39	413	<1	0.04	1	240	12	0.01	<2	4	171
I352275		<10	<1	0.19	20	2.83	372	1	0.02	246	130	9	0.03	<2	4	163
I352276		10	<1	0.63	20	2.88	406	1	0.05	219	430	6	0.12	<2	4	965
I352277		10	1	0.74	20	3.14	436	<1	0.03	186	450	6	0.38	<2	7	745
I352278		10	<1	1.20	40	1.99	322	<1	0.06	40	450	6	0.30	3	5	141
I352279		10	1	1.28	30	4.08	415	<1	0.06	188	320	5	0.13	<2	5	276
I352280		<10	<1	0.11	10	0.56	377	2	0.08	31	490	2	0.04	3	5	41
I352281		<10	<1	0.89	20	1.77	494	<1	0.06	13	710	6	0.32	2	5	192
I352282		10	<1	0.28	30	0.87	458	<1	0.01	11	380	9	0.24	<2	3	504
I352283		<10	<1	0.60	30	1.26	393	<1	0.04	30	420	4	0.45	4	3	201
I352284		10	<1	0.56	30	0.93	243	<1	0.05	20	350	3	0.39	<2	4	107
I352285		<10	1	1.05	10	1.92	294	<1	0.13	54	200	2	0.52	2	5	512
I352286		<10	<1	0.91	<10	1.97	152	<1	0.17	41	50	3	0.21	<2	7	198
I352287		<10	<1	0.74	<10	1.79	162	<1	0.26	46	40	2	0.22	2	6	323
I352288		<10	<1	0.87	<10	1.74	139	<1	0.39	50	30	3	0.11	2	5	405
I352289		<10	1	0.41	<10	1.34	124	<1	0.34	39	20	2	0.08	2	5	301
I352290		<10	<1	0.18	10	0.93	407	6	0.06	65	480	7	0.89	35	5	47
I352291		<10	<1	0.46	<10	1.40	145	<1	0.32	42	20	<2	0.26	<2	5	329
I352292		10	<1	1.16	<10	2.36	282	<1	0.21	61	20	5	0.08	<2	8	293
I352293		10	<1	1.00	<10	2.95	384	<1	0.13	81	50	2	0.14	<2	8	599
I352294		10	<1	1.36	<10	2.78	234	<1	0.54	106	30	<2	0.04	<2	6	1095
I352295		10	<1	1.55	<10	3.41	330	<1	0.38	92	30	3	0.11	<2	10	753
I352296		10	<1	1.01	<10	2.50	308	<1	0.33	75	50	3	0.08	<2	7	810
I352297		10	<1	1.63	<10	3.13	548	<1	0.38	102	70	<2	0.13	<2	7	1095
I352298		10	1	0.82	<10	2.88	269	1	0.46	114	20	<2	0.03	<2	5	904
I352299		<10	<1	0.35	<10	1.88	212	<1	0.18	85	330	<2	0.10	<2	4	513
I352300		<10	1	0.10	<10	0.53	370	1	0.09	30	500	<2	0.04	<2	4	38

\*\*\*\*\* See Appendix Page for comments regarding this certificate \*\*\*\*\*



ALS Canada Ltd.  
2103 Dollarton Hwy  
North Vancouver BC V7H 0A7  
Phone: 604 984 0221 Fax: 604 984 0218 www.alsglobal.com

To: KAMINAK GOLD CORPORATION  
1440-625 HOWE ST  
VANCOUVER BC V6C 2T6

Page: 3 - C  
Total # Pages: 4 (A - C)  
Plus Appendix Pages  
Finalized Date: 30-SEP-2010  
Account: KAMGOL

Project: Coffee

**CERTIFICATE OF ANALYSIS WH10132894**

Sample Description	Method Analyte Units LOR	ME-ICP41 Th ppm 20	ME-ICP41 Ti % 0.01	ME-ICP41 Tl ppm 10	ME-ICP41 U ppm 10	ME-ICP41 V ppm 1	ME-ICP41 W ppm 10	ME-ICP41 Zn ppm 2
I352261		20	0.02	<10	<10	5	<10	38
I352262		20	0.02	<10	<10	7	<10	36
I352263		20	0.03	<10	<10	10	<10	37
I352264		<20	0.05	<10	<10	11	<10	40
I352265		20	0.04	<10	<10	12	<10	39
I352266		<20	0.02	<10	<10	10	<10	39
I352267		<20	0.04	<10	<10	12	<10	40
I352268		<20	0.04	<10	<10	12	<10	39
I352269		<20	0.06	<10	<10	13	<10	40
I352270		<20	0.08	<10	<10	80	<10	188
I352271		<20	0.07	<10	<10	13	<10	40
I352272		<20	0.05	<10	<10	12	<10	38
I352273		<20	0.03	<10	<10	11	<10	39
I352274		<20	0.03	<10	<10	10	<10	50
I352275		<20	0.02	<10	<10	12	<10	35
I352276		<20	0.12	<10	<10	35	<10	36
I352277		<20	0.14	<10	<10	63	<10	51
I352278		<20	0.19	<10	<10	42	<10	49
I352279		<20	0.22	<10	<10	54	<10	49
I352280		<20	0.13	<10	<10	52	20	39
I352281		<20	0.22	<10	<10	86	<10	47
I352282		20	0.09	<10	<10	72	<10	29
I352283		<20	0.12	<10	<10	45	<10	37
I352284		<20	0.14	<10	<10	35	<10	45
I352285		<20	0.15	<10	<10	60	<10	24
I352286		<20	0.13	<10	<10	85	<10	11
I352287		<20	0.10	<10	<10	52	<10	10
I352288		<20	0.09	<10	<10	48	<10	11
I352289		<20	0.06	<10	<10	34	<10	8
I352290		<20	0.12	<10	<10	54	20	51
I352291		<20	0.06	<10	<10	37	<10	8
I352292		<20	0.09	<10	<10	73	<10	22
I352293		<20	0.09	<10	<10	81	<10	32
I352294		<20	0.07	<10	<10	48	<10	16
I352295		<20	0.08	<10	<10	62	<10	20
I352296		<20	0.06	<10	<10	51	<10	27
I352297		<20	0.10	<10	<10	68	<10	39
I352298		<20	0.05	<10	<10	33	<10	25
I352299		<20	0.04	<10	<10	25	<10	14
I352300		<20	0.12	<10	<10	51	40	38



ALS Canada Ltd.  
2103 Dollarton Hwy  
North Vancouver BC V7H 0A7  
Phone: 604 984 0221 Fax: 604 984 0218 www.alsglobal.com

To: KAMINAK GOLD CORPORATION  
1440-625 HOWE ST  
VANCOUVER BC V6C 2T6

Page: 4 - A  
Total # Pages: 4 (A - C)  
Plus Appendix Pages  
Finalized Date: 30-SEP-2010  
Account: KAMGOL

Project: Coffee

**CERTIFICATE OF ANALYSIS WH10132894**

Sample Description	Method Analyte Units LOR	WEI-21 Recvd Wt. kg 0.02	Au-ICP22 Au ppm 0.001	ME-ICP41 Ag ppm 0.2	ME-ICP41 Al % 0.01	ME-ICP41 As ppm 2	ME-ICP41 B ppm 10	ME-ICP41 Ba ppm 10	ME-ICP41 Be ppm 0.5	ME-ICP41 Bi ppm 2	ME-ICP41 Ca % 0.01	ME-ICP41 Cd ppm 0.5	ME-ICP41 Co ppm 1	ME-ICP41 Cr ppm 1	ME-ICP41 Cu ppm 1	ME-ICP41 Fe % 0.01
I352301		1.84	<0.001	0.3	5.94	2	<10	190	<0.5	<2	3.25	<0.5	19	143	26	1.67
I352302		1.86	0.001	0.4	4.20	<2	<10	120	<0.5	<2	1.84	<0.5	24	310	383	2.36
I352303		1.99	<0.001	1.0	3.40	<2	<10	110	<0.5	<2	2.60	<0.5	15	323	1050	1.52
I352304		2.11	0.006	0.3	4.95	<2	<10	110	<0.5	<2	3.33	<0.5	13	189	168	1.09
I352305		2.08	<0.001	0.2	4.39	<2	<10	200	<0.5	<2	2.80	<0.5	18	224	101	1.70
I352306		2.04	<0.001	0.4	5.58	<2	<10	170	<0.5	<2	3.14	<0.5	20	304	169	1.98
I352307		1.94	<0.001	0.5	7.44	<2	<10	190	<0.5	<2	4.20	<0.5	18	226	42	1.71
I352308		1.83	<0.001	0.3	6.51	<2	<10	200	<0.5	<2	4.59	<0.5	22	417	51	2.39
I352309		1.86	<0.001	0.2	3.98	3	<10	140	<0.5	<2	6.9	<0.5	18	303	43	1.96
I352310		0.06	3.14	56.5	1.83	34	<10	160	<0.5	3	2.67	8.0	12	52	179	3.04
I352311		1.73	0.002	0.3	4.34	2	<10	80	<0.5	<2	6.7	<0.5	27	319	55	2.75
I352312		1.74	<0.001	0.5	5.98	<2	<10	60	<0.5	2	6.53	<0.5	15	185	40	1.80
I352313		1.50	<0.001	0.3	5.61	<2	<10	370	<0.5	<2	4.48	<0.5	22	479	31	2.26
I352314		2.13	<0.001	0.2	6.03	<2	<10	180	<0.5	<2	3.99	<0.5	23	235	72	1.74
I352315		1.78	0.002	<0.2	4.07	6	<10	20	<0.5	<2	3.88	<0.5	25	137	79	2.60
I352316		1.80	0.002	0.4	6.57	<2	<10	70	1.7	2	4.93	<0.5	21	323	123	2.26
I352317		1.85	<0.001	0.3	6.79	<2	<10	80	<0.5	<2	4.87	<0.5	15	459	70	1.24
I352318		2.03	<0.001	0.2	6.74	7	<10	140	<0.5	<2	4.47	<0.5	27	404	64	1.64
I352319		1.99	<0.001	0.2	5.94	<2	<10	90	<0.5	2	3.86	<0.5	17	455	16	1.52
I352320		0.06	0.001	<0.2	1.29	3	<10	130	<0.5	2	0.76	<0.5	11	51	24	2.25

\*\*\*\*\* See Appendix Page for comments regarding this certificate \*\*\*\*\*



ALS Canada Ltd.  
 2103 Dollarton Hwy  
 North Vancouver BC V7H 0A7  
 Phone: 604 984 0221 Fax: 604 984 0218 www.alsglobal.com

To: KAMINAK GOLD CORPORATION  
 1440-625 HOWE ST  
 VANCOUVER BC V6C 2T6

Page: 4 - B  
 Total # Pages: 4 (A - C)  
 Plus Appendix Pages  
 Finalized Date: 30-SEP-2010  
 Account: KAMGOL

Project: Coffee

**CERTIFICATE OF ANALYSIS WH10132894**

Sample Description	Method Analyte Units LOR	ME-ICP41 Ga ppm 10	ME-ICP41 Hg ppm 1	ME-ICP41 K % 0.01	ME-ICP41 La ppm 10	ME-ICP41 Mg % 0.01	ME-ICP41 Mn ppm 5	ME-ICP41 Mo ppm 1	ME-ICP41 Na % 0.01	ME-ICP41 Ni ppm 1	ME-ICP41 P ppm 10	ME-ICP41 Pb ppm 2	ME-ICP41 S % 0.01	ME-ICP41 Sb ppm 2	ME-ICP41 Sc ppm 1	ME-ICP41 Sr ppm 1
I352301		10	1	0.81	<10	2.52	221	<1	0.46	82	30	<2	0.04	<2	4	758
I352302		10	1	0.95	<10	2.48	257	<1	0.30	77	50	2	0.24	<2	8	536
I352303		<10	<1	0.51	<10	1.76	185	<1	0.27	80	50	<2	0.15	<2	4	648
I352304		10	<1	0.59	<10	1.44	145	<1	0.38	58	10	<2	0.04	<2	4	629
I352305		10	<1	0.85	<10	2.06	207	<1	0.30	84	30	<2	0.06	<2	5	537
I352306		10	1	1.01	<10	2.23	241	<1	0.44	77	60	3	0.17	<2	6	809
I352307		10	2	1.13	<10	2.32	242	<1	0.55	81	30	3	0.05	<2	5	868
I352308		10	<1	1.85	<10	3.29	388	<1	0.42	99	50	3	0.05	<2	10	716
I352309		<10	1	0.69	<10	1.92	403	<1	0.24	77	60	<2	0.08	<2	11	542
I352310		10	12	0.23	10	1.57	566	8	0.07	37	520	1085	1.00	137	4	86
I352311		10	<1	0.68	<10	2.43	495	<1	0.25	114	90	<2	0.15	<2	14	428
I352312		10	1	0.61	<10	1.73	353	<1	0.41	51	50	4	0.07	<2	11	432
I352313		10	<1	1.51	<10	3.06	338	<1	0.34	148	340	5	0.05	<2	7	647
I352314		10	<1	0.66	<10	2.24	219	<1	0.34	104	30	3	0.15	<2	5	410
I352315		10	<1	0.33	<10	2.19	291	<1	0.31	71	440	<2	0.29	<2	9	288
I352316		10	<1	1.42	<10	2.20	312	<1	0.28	70	350	3	0.26	<2	10	572
I352317		10	<1	0.63	<10	1.41	163	<1	0.51	66	30	2	0.08	<2	5	680
I352318		10	<1	0.61	<10	1.59	174	<1	0.49	73	80	2	0.23	<2	5	591
I352319		10	1	0.84	<10	1.90	214	<1	0.46	66	20	<2	0.16	<2	5	361
I352320		10	<1	0.11	10	0.57	395	1	0.10	31	550	<2	0.05	<2	5	40

\*\*\*\*\* See Appendix Page for comments regarding this certificate \*\*\*\*\*



2103 Dollarton Hwy  
North Vancouver BC V7H 0A7  
Phone: 604 984 0221 Fax: 604 984 0218 [www.alsglobal.com](http://www.alsglobal.com)

TO: KAMINAK GOLD CORPORATION  
1440-625 HOWE ST  
VANCOUVER BC V6C 2T6

Page: 4 – C  
Total # Pages: 4 (A – C)  
Plus Appendix Pages  
Finalized Date: 30-SEP-2010  
Account: KAMGOL

Project: Coffee

**CERTIFICATE OF ANALYSIS    WH10132894**

[illegible]

\*\*\*\*\* See Appendix Page for comments regarding this certificate \*\*\*\*\*



ALS Canada Ltd.  
2103 Dollarton Hwy  
North Vancouver BC V7H 0A7  
Phone: 604 984 0221 Fax: 604 984 0218 www.alsglobal.com

To: KAMINAK GOLD CORPORATION  
1440-625 HOWE ST  
VANCOUVER BC V6C 2T6

Page: Appendix 1  
Total # Appendix Pages: 1  
Finalized Date: 30-SEP-2010  
Account: KAMGOL

Project: Coffee

**CERTIFICATE OF ANALYSIS WH10132894**

Method	CERTIFICATE COMMENTS
ALL METHODS	NSS is non-sufficient sample.



ALS Canada Ltd.  
2103 Dollarton Hwy  
North Vancouver BC V7H 0A7  
Phone: 604 984 0221 Fax: 604 984 0218 www.alsglobal.com

To: KAMINAK GOLD CORPORATION  
1440-625 HOWE ST  
VANCOUVER BC V6C 2T6

Page: 1  
Finalized Date: 30-SEP-2010  
This copy reported on  
14-JAN-2011  
Account: KAMGOL

## CERTIFICATE WH10132895

Project: Coffee

P.O. No.: KGC-10-0898

This report is for 109 Drill Core samples submitted to our lab in Whitehorse, YT, Canada on 20-SEP-2010.

The following have access to data associated with this certificate:

TOM BOKENFOHR  
TIM SMITH

VICKI EARL

ADAM SIMMONS

## SAMPLE PREPARATION

ALS CODE	DESCRIPTION
WEI-21	Received Sample Weight
LOG-24	Pulp Login - Rcd w/o Barcode
LOG-22	Sample login - Rcd w/o BarCode
CRU-QC	Crushing QC Test
PUL-QC	Pulverizing QC Test
CRU-31	Fine crushing - 70% <2mm
SPL-21	Split sample - riffle splitter
PUL-31	Pulverize split to 85% <75 um

## ANALYTICAL PROCEDURES

ALS CODE	DESCRIPTION	INSTRUMENT
Au-ICP22	Au 50g FA ICP-AES finish	ICP-AES
ME-ICP41	35 Element Aqua Regia ICP-AES	ICP-AES

To: KAMINAK GOLD CORPORATION  
ATTN: ALS CHEMEX

This is the Final Report and supersedes any preliminary report with this certificate number. Results apply to samples as submitted. All pages of this report have been checked and approved for release.

Signature:

Colin Ramshaw, Vancouver Laboratory Manager





ALS Canada Ltd.  
2103 Dollarton Hwy  
North Vancouver BC V7H 0A7  
Phone: 604 984 0221 Fax: 604 984 0218 www.alsglobal.com

To: KAMINAK GOLD CORPORATION  
1440-625 HOWE ST  
VANCOUVER BC V6C 2T6

Page: 2 - A  
Total # Pages: 4 (A - C)  
Plus Appendix Pages  
Finalized Date: 30-SEP-2010  
Account: KAMGOL

Project: Coffee

**CERTIFICATE OF ANALYSIS WH10132895**

Sample Description	Method Analyte Units LOR	WEI-21 Recvd Wt. kg 0.02	Au-ICP22 Au ppm 0.001	ME-ICP41 Ag ppm 0.2	ME-ICP41 Al % 0.01	ME-ICP41 As ppm 2	ME-ICP41 B ppm 10	ME-ICP41 Ba ppm 10	ME-ICP41 Be ppm 0.5	ME-ICP41 Bi ppm 2	ME-ICP41 Ca % 0.01	ME-ICP41 Cd ppm 0.5	ME-ICP41 Co ppm 1	ME-ICP41 Cr ppm 1	ME-ICP41 Cu ppm 1	ME-ICP41 Fe % 0.01
I354592		2.98	0.004	<0.2	0.48	8	<10	100	0.5	2	0.11	<0.5	1	5	<1	1.34
I354593		2.74	0.002	<0.2	0.40	21	<10	90	<0.5	3	0.10	<0.5	2	6	<1	1.36
I354594		3.16	0.003	<0.2	0.45	42	<10	100	<0.5	2	0.09	<0.5	1	6	4	1.27
I354595		2.95	0.002	<0.2	0.44	<2	<10	120	<0.5	<2	0.10	<0.5	1	7	<1	1.53
I354596		2.99	0.002	<0.2	0.36	3	<10	90	<0.5	2	0.09	<0.5	1	8	<1	1.30
I354597		3.39	0.002	<0.2	0.36	57	<10	30	0.9	2	0.21	<0.5	2	4	<1	1.99
I354598		2.81	0.002	<0.2	0.39	19	<10	20	1.2	<2	0.29	<0.5	2	3	6	3.34
I354599		2.98	0.002	<0.2	0.44	3	<10	110	0.6	<2	0.15	<0.5	2	4	1	1.87
I354600		0.07	NSS	0.2	1.21	5	<10	110	<0.5	<2	0.72	<0.5	10	48	24	2.13
I354601		3.30	0.002	<0.2	0.38	23	<10	40	0.7	<2	0.11	<0.5	1	3	8	0.72
I354602		3.00	0.079	<0.2	0.34	172	<10	50	<0.5	<2	0.07	<0.5	<1	3	1	0.72
I354603		2.95	4.09	0.3	0.31	1350	<10	40	<0.5	<2	0.08	<0.5	<1	3	7	1.34
I354604		3.25	1.280	<0.2	0.30	1090	<10	30	<0.5	<2	0.05	<0.5	3	4	4	0.75
I354605		3.11	0.026	<0.2	0.31	315	<10	30	<0.5	<2	0.05	<0.5	<1	2	4	1.15
I354606		2.79	0.009	<0.2	0.60	18	<10	60	<0.5	<2	0.10	<0.5	1	3	2	0.78
I354607		2.96	0.004	<0.2	0.40	378	<10	20	<0.5	<2	0.05	<0.5	<1	2	2	1.43
I354608		2.71	0.003	<0.2	0.34	207	<10	20	0.5	2	0.05	<0.5	<1	3	2	1.29
I354609		2.91	0.003	<0.2	0.37	20	<10	60	0.6	<2	0.09	<0.5	1	5	1	0.99
I354610		0.06	NSS	10.1	1.82	78	<10	190	<0.5	<2	1.09	4.4	19	81	1370	4.55
I354611		3.35	0.002	<0.2	0.41	3	<10	70	<0.5	<2	0.11	<0.5	1	5	8	1.18
I354612		2.79	0.003	0.2	0.30	13	<10	10	0.9	<2	0.17	<0.5	1	3	1	1.21
I354613		3.28	0.002	0.2	0.38	19	<10	10	0.7	<2	0.14	<0.5	2	3	2	1.29
I354614		3.18	0.002	<0.2	0.38	16	<10	10	0.8	<2	0.13	<0.5	1	3	2	1.51
I354615		3.19	0.002	<0.2	0.34	6	<10	20	0.7	<2	0.13	<0.5	1	4	1	1.54
I354616		3.20	<0.001	<0.2	0.41	3	<10	80	<0.5	<2	0.11	<0.5	1	6	1	1.56
I354617		3.02	0.011	<0.2	0.43	19	<10	40	0.5	<2	0.13	<0.5	1	5	2	1.43
I354618		3.44	0.008	<0.2	0.60	15	<10	20	0.6	<2	0.10	<0.5	1	3	2	1.25
I354619		2.71	0.007	<0.2	0.57	16	<10	30	0.8	<2	0.10	<0.5	2	3	2	1.13
I354620		0.05	0.003	<0.2	1.25	5	<10	110	<0.5	<2	0.72	<0.5	10	48	25	2.16
I354621		3.03	0.004	<0.2	0.51	9	<10	100	<0.5	<2	0.12	<0.5	2	8	1	1.59
I354622		2.92	0.005	<0.2	0.54	3	<10	100	<0.5	<2	0.12	<0.5	1	7	3	1.56
I354623		2.92	0.004	<0.2	0.46	9	<10	60	0.5	<2	0.13	<0.5	1	6	1	1.49
I354624		2.80	0.002	<0.2	0.64	11	<10	60	0.6	<2	0.11	<0.5	2	5	1	1.50
I354625		2.92	0.003	0.2	0.45	7	<10	60	0.5	<2	0.13	<0.5	1	5	1	1.30
I354626		3.14	0.003	<0.2	0.55	5	<10	100	<0.5	<2	0.14	<0.5	2	5	1	1.77
I354627		3.05	0.002	<0.2	0.60	6	<10	130	<0.5	<2	0.13	<0.5	3	22	12	1.75
I354628		3.13	0.002	<0.2	0.57	6	<10	120	<0.5	<2	0.12	<0.5	1	16	2	1.66
I354629		3.23	0.002	<0.2	0.62	6	<10	130	<0.5	<2	0.15	<0.5	2	6	2	1.92
I354630		0.05	9.24	0.6	1.54	4010	<10	50	0.5	<2	0.83	<0.5	13	71	69	3.70
I354631		2.84	0.002	<0.2	0.55	5	<10	80	0.5	<2	0.14	<0.5	2	6	1	1.82

\*\*\*\*\* See Appendix Page for comments regarding this certificate \*\*\*\*\*



ALS Canada Ltd.  
2103 Dollarton Hwy  
North Vancouver BC V7H 0A7  
Phone: 604 984 0221 Fax: 604 984 0218 www.alsglobal.com

To: KAMINAK GOLD CORPORATION  
1440-625 HOWE ST  
VANCOUVER BC V6C 2T6

Page: 2 - B  
Total # Pages: 4 (A - C)  
Plus Appendix Pages  
Finalized Date: 30-SEP-2010  
Account: KAMGOL

Project: Coffee

**CERTIFICATE OF ANALYSIS WH10132895**

Sample Description	Method Analyte Units LOR	ME-ICP41 Ga ppm 10	ME-ICP41 Hg ppm 1	ME-ICP41 K % 0.01	ME-ICP41 La ppm 10	ME-ICP41 Mg % 0.01	ME-ICP41 Mn ppm 5	ME-ICP41 Mo ppm 1	ME-ICP41 Na % 0.01	ME-ICP41 Ni ppm 1	ME-ICP41 P ppm 10	ME-ICP41 Pb ppm 2	ME-ICP41 S % 0.01	ME-ICP41 Sb ppm 2	ME-ICP41 Sc ppm 1	ME-ICP41 Sr ppm 1
1354592		<10	<1	0.26	40	0.15	472	<1	0.04	<1	270	4	0.01	<2	2	8
1354593		<10	<1	0.27	20	0.13	973	<1	0.05	<1	250	5	0.01	<2	2	5
1354594		<10	<1	0.28	20	0.14	430	<1	0.05	2	270	4	0.03	<2	2	4
1354595		<10	<1	0.33	30	0.17	1110	<1	0.06	<1	240	4	<0.01	<2	2	5
1354596		<10	<1	0.27	20	0.13	857	<1	0.05	<1	190	3	<0.01	<2	2	5
1354597		<10	<1	0.07	50	0.07	2220	<1	0.02	<1	350	8	0.11	<2	3	6
1354598		<10	<1	0.07	40	0.11	3630	<1	0.02	5	380	12	0.09	<2	3	6
1354599		<10	<1	0.25	30	0.16	1200	<1	0.05	<1	310	6	0.01	<2	2	12
1354600		<10	<1	0.10	10	0.55	372	2	0.08	29	510	2	0.04	<2	4	36
1354601		<10	<1	0.12	50	0.07	317	<1	0.02	1	270	7	0.04	<2	2	8
1354602		<10	<1	0.08	40	0.03	85	<1	0.01	<1	180	14	0.05	<2	2	28
1354603		<10	1	0.16	30	0.02	174	<1	<0.01	<1	90	19	0.03	12	<1	12
1354604		<10	1	0.13	20	0.02	63	<1	<0.01	1	80	20	0.28	5	1	9
1354605		<10	<1	0.06	20	0.02	65	<1	0.01	<1	170	19	0.06	<2	1	17
1354606		<10	<1	0.20	30	0.11	293	<1	0.02	<1	200	10	0.02	<2	2	6
1354607		<10	<1	0.09	20	0.05	141	<1	0.01	<1	110	6	<0.01	<2	1	4
1354608		<10	<1	0.10	50	0.03	91	<1	0.03	<1	200	13	0.01	<2	1	6
1354609		<10	<1	0.20	30	0.10	430	<1	0.04	<1	240	6	0.01	<2	1	6
1354610		<10	<1	0.23	10	0.99	514	46	0.10	177	630	251	1.10	12	5	50
1354611		<10	<1	0.24	10	0.13	658	<1	0.04	1	240	6	0.02	<2	2	5
1354612		<10	<1	0.04	50	0.06	1280	<1	0.01	<1	270	10	0.06	<2	1	7
1354613		<10	1	0.05	20	0.06	970	<1	0.01	<1	270	14	0.08	<2	2	5
1354614		<10	<1	0.04	30	0.07	1010	<1	0.01	<1	270	14	0.07	<2	2	5
1354615		<10	1	0.09	30	0.09	995	<1	0.02	<1	250	9	0.06	<2	2	5
1354616		<10	<1	0.26	30	0.15	938	<1	0.04	1	240	4	0.01	<2	2	6
1354617		<10	<1	0.14	20	0.09	918	<1	0.04	<1	240	8	0.06	<2	2	6
1354618		<10	<1	0.09	30	0.06	718	<1	0.01	<1	260	12	0.07	<2	2	6
1354619		<10	<1	0.10	50	0.06	635	<1	0.01	1	310	20	0.06	<2	2	5
1354620		<10	<1	0.10	10	0.56	379	2	0.09	30	520	2	0.05	<2	4	37
1354621		<10	<1	0.33	30	0.16	853	<1	0.07	<1	260	7	0.01	<2	2	7
1354622		<10	<1	0.34	30	0.16	860	<1	0.08	<1	240	6	0.02	<2	2	7
1354623		<10	<1	0.19	20	0.11	973	<1	0.04	1	260	7	0.05	<2	2	6
1354624		<10	<1	0.19	30	0.11	919	<1	0.03	1	260	10	0.05	<2	2	6
1354625		<10	<1	0.20	20	0.10	796	<1	0.06	<1	270	6	0.05	<2	2	7
1354626		<10	<1	0.34	20	0.19	1095	1	0.06	<1	290	5	0.04	<2	2	7
1354627		<10	<1	0.39	30	0.19	1095	<1	0.07	5	300	7	0.03	<2	2	7
1354628		<10	<1	0.38	20	0.18	1060	<1	0.08	<1	250	4	0.01	<2	2	6
1354629		<10	<1	0.39	20	0.22	1380	<1	0.06	<1	300	4	0.02	<2	3	7
1354630		<10	<1	0.17	10	0.90	394	6	0.07	61	500	6	0.91	33	5	39
1354631		<10	<1	0.26	30	0.14	1145	<1	0.06	1	270	7	0.05	<2	2	6

\*\*\*\*\* See Appendix Page for comments regarding this certificate \*\*\*\*\*



ALS Canada Ltd.  
2103 Dollarton Hwy  
North Vancouver BC V7H 0A7  
Phone: 604 984 0221 Fax: 604 984 0218 www.alsglobal.com

To: KAMINAK GOLD CORPORATION  
1440-625 HOWE ST  
VANCOUVER BC V6C 2T6

Page: 2 - C  
Total # Pages: 4 (A - C)  
Plus Appendix Pages  
Finalized Date: 30-SEP-2010  
Account: KAMGOL

Project: Coffee

**CERTIFICATE OF ANALYSIS WH10132895**

Sample Description	Method Analyte Units LOR	ME-ICP41	ME-ICP41	ME-ICP41	ME-ICP41	ME-ICP41	ME-ICP41	ME-ICP41
		Th	Ti	Tl	U	V	W	Zn
		ppm 20	% 0.01	ppm 10	ppm 10	ppm 1	ppm 10	ppm 2
I354592		30	0.06	<10	<10	9	<10	32
I354593		30	0.06	<10	<10	9	<10	32
I354594		30	0.07	<10	<10	10	<10	31
I354595		30	0.08	<10	<10	10	<10	34
I354596		20	0.06	<10	<10	8	<10	28
I354597		30	0.01	<10	<10	11	<10	48
I354598		30	0.01	<10	<10	10	<10	48
I354599		20	0.06	<10	<10	8	<10	51
I354600		<20	0.12	<10	<10	50	40	40
I354601		30	0.02	<10	<10	6	<10	24
I354602		40	<0.01	<10	<10	4	<10	6
I354603		30	<0.01	<10	10	2	<10	9
I354604		30	<0.01	<10	20	2	<10	9
I354605		40	<0.01	<10	10	5	<10	3
I354606		30	0.04	<10	10	6	<10	19
I354607		40	0.02	<10	10	5	<10	8
I354608		40	<0.01	<10	<10	4	<10	5
I354609		30	0.04	<10	<10	7	<10	24
I354610		<20	0.12	<10	<10	68	20	678
I354611		30	0.05	<10	<10	8	<10	33
I354612		30	<0.01	<10	<10	4	<10	35
I354613		30	<0.01	<10	<10	6	<10	34
I354614		30	<0.01	<10	<10	7	<10	31
I354615		20	<0.01	<10	<10	6	<10	34
I354616		20	0.06	<10	<10	9	<10	31
I354617		30	0.02	<10	<10	7	<10	28
I354618		30	0.01	<10	<10	7	<10	28
I354619		30	0.01	<10	<10	7	<10	28
I354620		<20	0.12	<10	<10	52	40	50
I354621		30	0.06	<10	<10	10	<10	32
I354622		30	0.06	<10	<10	10	<10	32
I354623		30	0.03	<10	<10	8	<10	34
I354624		30	0.03	<10	<10	9	<10	35
I354625		30	0.03	<10	<10	7	<10	29
I354626		30	0.07	<10	<10	10	<10	38
I354627		30	0.08	<10	<10	14	<10	39
I354628		30	0.08	<10	<10	11	<10	35
I354629		30	0.09	<10	<10	12	<10	45
I354630		<20	0.11	<10	<10	52	40	52
I354631		30	0.04	<10	<10	10	<10	42



ALS Canada Ltd.  
2103 Dollarton Hwy  
North Vancouver BC V7H 0A7  
Phone: 604 984 0221 Fax: 604 984 0218 www.alsglobal.com

To: KAMINAK GOLD CORPORATION  
1440-625 HOWE ST  
VANCOUVER BC V6C 2T6

Page: 3 - A  
Total # Pages: 4 (A - C)  
Plus Appendix Pages  
Finalized Date: 30-SEP-2010  
Account: KAMGOL

Project: Coffee

**CERTIFICATE OF ANALYSIS WH10132895**

Sample Description	Method Analyte Units LOR	WEI-21 Recvd Wt. kg 0.02	Au-ICP22 Au ppm 0.001	ME-ICP41 Ag ppm 0.2	ME-ICP41 Al % 0.01	ME-ICP41 As ppm 2	ME-ICP41 B ppm 10	ME-ICP41 Ba ppm 10	ME-ICP41 Be ppm 0.5	ME-ICP41 Bi ppm 2	ME-ICP41 Ca % 0.01	ME-ICP41 Cd ppm 0.5	ME-ICP41 Co ppm 1	ME-ICP41 Cr ppm 1	ME-ICP41 Cu ppm 1	ME-ICP41 Fe % 0.01
I354632		2.94	0.003	<0.2	0.56	2	<10	120	<0.5	<2	0.12	<0.5	2	8	1	1.64
I354633		3.02	0.003	<0.2	0.61	16	<10	130	<0.5	<2	0.10	<0.5	1	5	1	1.42
I354634		2.91	0.002	<0.2	0.46	4	<10	80	<0.5	<2	0.13	<0.5	1	6	3	1.67
I354635		2.97	0.002	<0.2	0.55	<2	<10	120	<0.5	<2	0.12	<0.5	2	8	1	1.74
I354636		3.03	0.002	<0.2	0.51	4	<10	100	<0.5	<2	0.12	<0.5	1	6	1	1.19
I354637		2.93	0.002	<0.2	0.50	2	<10	100	<0.5	<2	0.13	<0.5	1	7	1	1.67
I354638		3.17	0.001	<0.2	0.61	10	<10	50	0.8	<2	0.29	<0.5	1	7	1	2.15
I354639		2.40	0.001	0.3	0.47	18	<10	60	0.7	<2	0.17	<0.5	1	5	13	1.75
I354640		0.04	0.005	<0.2	1.23	5	<10	110	<0.5	<2	0.71	<0.5	10	47	24	2.14
I354641		3.21	0.002	0.3	0.61	16	<10	70	0.7	<2	0.16	<0.5	2	6	17	1.85
I354642		2.90	0.001	<0.2	0.58	21	<10	30	0.8	<2	0.16	<0.5	1	5	3	1.78
I354643		3.30	0.001	0.2	0.53	37	<10	30	0.9	<2	0.18	<0.5	1	5	2	1.99
I354644		2.97	0.002	<0.2	0.53	28	<10	20	1.1	<2	0.23	<0.5	1	3	3	2.41
I354645		3.26	0.002	<0.2	0.57	54	<10	20	1.1	<2	0.21	<0.5	1	2	1	2.17
I354646		3.07	0.010	<0.2	0.51	147	<10	40	0.6	<2	0.12	<0.5	2	5	1	0.94
I354647		3.60	0.001	<0.2	0.45	3	<10	70	0.5	<2	0.11	<0.5	2	6	1	1.06
I354648		2.89	0.001	<0.2	0.56	5	<10	100	<0.5	<2	0.12	<0.5	1	7	3	1.53
I354649		2.96	0.001	0.2	0.54	6	<10	80	0.5	<2	0.12	<0.5	1	4	2	1.13
I354650		0.05	3.14	57.8	1.83	39	<10	150	<0.5	<2	2.67	7.9	11	53	176	3.04
I354651		3.16	0.005	<0.2	0.63	18	<10	10	0.7	<2	0.14	<0.5	2	4	8	1.38
I354652		3.34	0.943	0.5	0.61	3850	<10	30	1.0	<2	0.09	<0.5	2	3	9	1.48
I354653		3.52	2.90	<0.2	0.46	4450	<10	20	<0.5	<2	0.06	<0.5	3	4	1	1.33
I354654		3.01	0.021	<0.2	0.67	323	<10	20	0.5	<2	0.04	<0.5	1	3	2	0.89
I354655		2.84	0.006	<0.2	0.65	40	<10	20	<0.5	<2	0.04	<0.5	<1	3	2	0.30
I354656		2.91	0.007	<0.2	0.66	22	<10	20	<0.5	<2	0.07	<0.5	1	4	3	0.35
I354657		2.90	0.001	<0.2	0.52	15	<10	10	0.9	<2	0.17	<0.5	1	3	6	0.97
I354658		3.05	0.002	<0.2	0.49	19	<10	50	0.6	<2	0.15	<0.5	1	6	2	1.70
I354659		2.90	0.002	<0.2	0.47	26	<10	60	0.5	<2	0.16	<0.5	1	6	1	1.73
I354660		0.05	0.003	<0.2	1.28	8	<10	110	<0.5	<2	0.77	<0.5	10	49	24	2.22
I354661		2.81	0.001	<0.2	0.56	19	<10	20	0.7	<2	0.16	<0.5	1	3	2	1.63
I354662		2.94	0.936	0.2	0.60	3250	<10	20	1.1	<2	0.13	<0.5	2	4	2	1.79
I354663		3.11	0.869	<0.2	0.55	5620	<10	30	1.0	<2	0.14	<0.5	2	5	1	1.72
I354664		3.33	3.07	0.7	0.48	5740	<10	20	0.9	<2	0.12	<0.5	2	5	2	1.45
I354665		3.32	0.845	<0.2	0.61	7280	<10	30	1.1	<2	0.15	<0.5	2	6	2	1.72
I354666		3.10	5.46	0.3	0.46	3800	<10	40	0.7	<2	0.08	<0.5	1	7	5	1.41
I354667		3.15	0.966	0.2	0.43	3510	<10	30	0.6	<2	0.10	<0.5	1	4	1	1.94
I354668		3.44	0.628	0.2	0.55	3730	<10	30	0.9	<2	0.14	<0.5	1	5	1	2.12
I354669		3.13	1.530	0.3	0.51	3210	<10	30	1.0	<2	0.11	<0.5	1	5	1	1.55
I354670		0.05	5.72	0.7	1.38	988	<10	80	<0.5	<2	0.88	<0.5	8	44	45	4.51
I354671		3.10	2.41	0.5	0.41	4070	<10	30	0.7	<2	0.09	<0.5	1	5	3	1.35



ALS Canada Ltd.  
2103 Dollarton Hwy  
North Vancouver BC V7H 0A7  
Phone: 604 984 0221 Fax: 604 984 0218 www.alsglobal.com

To: KAMINAK GOLD CORPORATION  
1440-625 HOWE ST  
VANCOUVER BC V6C 2T6

Page: 3 - B  
Total # Pages: 4 (A - C)  
Plus Appendix Pages  
Finalized Date: 30-SEP-2010  
Account: KAMGOL

Project: Coffee

**CERTIFICATE OF ANALYSIS WH10132895**

Sample Description	Method Analyte Units LOR	ME-ICP41 Ga ppm 10	ME-ICP41 Hg ppm 1	ME-ICP41 K % 0.01	ME-ICP41 La ppm 10	ME-ICP41 Mg % 0.01	ME-ICP41 Mn ppm 5	ME-ICP41 Mo ppm 1	ME-ICP41 Na % 0.01	ME-ICP41 Ni ppm 1	ME-ICP41 P ppm 10	ME-ICP41 Pb ppm 2	ME-ICP41 S % 0.01	ME-ICP41 Sb ppm 2	ME-ICP41 Sc ppm 1	ME-ICP41 Sr ppm 1
I354632		<10	<1	0.36	20	0.17	989	<1	0.08	<1	240	5	0.01	<2	2	7
I354633		<10	<1	0.40	30	0.18	479	<1	0.07	1	290	6	<0.01	<2	2	6
I354634		<10	<1	0.26	20	0.14	1170	<1	0.07	2	240	9	0.01	<2	2	6
I354635		<10	<1	0.38	30	0.18	1110	<1	0.08	1	250	7	<0.01	<2	2	8
I354636		<10	<1	0.31	30	0.14	601	<1	0.06	1	280	6	0.02	<2	2	7
I354637		<10	1	0.30	30	0.15	1145	<1	0.07	<1	260	7	0.03	<2	2	7
I354638		<10	<1	0.16	30	0.12	1980	<1	0.02	<1	230	6	0.04	<2	2	6
I354639		<10	<1	0.19	30	0.13	1475	<1	0.02	<1	260	8	0.06	<2	2	6
I354640		10	<1	0.10	10	0.55	373	2	0.08	29	520	2	0.04	<2	4	37
I354641		<10	<1	0.21	30	0.13	1490	<1	0.03	<1	260	8	0.06	<2	2	7
I354642		<10	<1	0.13	30	0.09	1400	<1	0.02	<1	240	10	0.06	<2	2	7
I354643		<10	<1	0.12	30	0.09	1910	<1	0.02	<1	240	14	0.06	<2	2	8
I354644		<10	<1	0.09	30	0.07	3020	<1	0.01	<1	250	12	0.06	<2	2	8
I354645		<10	<1	0.07	40	0.06	2590	<1	0.01	<1	270	12	0.08	<2	2	7
I354646		<10	<1	0.15	30	0.05	380	<1	0.04	1	270	10	0.20	<2	1	7
I354647		<10	<1	0.24	30	0.10	536	<1	0.06	<1	240	7	0.02	<2	2	7
I354648		<10	<1	0.32	30	0.14	963	<1	0.07	<1	230	7	0.01	2	2	9
I354649		<10	<1	0.27	30	0.11	517	<1	0.06	1	250	7	0.03	<2	2	7
I354650		10	11	0.24	10	1.57	561	8	0.06	38	520	1015	0.97	137	4	81
I354651		<10	<1	0.08	10	0.08	1025	<1	0.01	1	250	14	0.10	<2	2	4
I354652		<10	1	0.18	30	0.03	318	<1	<0.01	1	130	29	0.90	9	1	15
I354653		<10	<1	0.23	30	0.02	44	<1	<0.01	1	30	22	0.93	9	<1	5
I354654		<10	1	0.10	30	0.01	39	<1	<0.01	<1	130	14	0.08	2	1	5
I354655		<10	<1	0.09	40	0.01	30	<1	<0.01	<1	70	12	0.03	<2	2	4
I354656		<10	<1	0.09	40	0.02	37	<1	0.01	<1	60	14	0.07	<2	2	5
I354657		<10	<1	0.07	50	0.05	548	<1	0.02	<1	260	13	0.10	<2	1	7
I354658		<10	<1	0.18	20	0.09	1260	<1	0.06	<1	240	8	0.14	<2	2	7
I354659		<10	1	0.21	20	0.12	1145	<1	0.07	<1	260	6	0.14	<2	2	7
I354660		<10	<1	0.11	10	0.57	388	2	0.09	30	540	2	0.05	2	5	39
I354661		<10	<1	0.09	30	0.08	1360	<1	0.02	1	290	10	0.10	<2	2	5
I354662		<10	<1	0.20	30	0.05	991	<1	0.01	<1	250	18	0.67	10	1	6
I354663		<10	1	0.25	30	0.02	189	<1	0.01	1	230	28	1.18	17	<1	7
I354664		<10	1	0.24	30	0.02	46	<1	<0.01	1	210	31	1.01	22	<1	4
I354665		<10	2	0.26	30	0.03	162	<1	<0.01	1	230	29	1.10	18	<1	8
I354666		<10	2	0.25	20	0.01	571	<1	<0.01	3	170	33	0.68	27	<1	17
I354667		<10	1	0.26	10	0.02	2020	<1	0.01	<1	170	23	0.64	24	<1	3
I354668		<10	1	0.27	20	0.02	1505	<1	0.01	<1	230	31	1.11	28	1	4
I354669		<10	2	0.27	20	0.02	294	<1	0.01	<1	190	40	1.00	43	<1	5
I354670		<10	2	0.16	10	0.67	376	399	0.06	31	560	23	0.83	15	4	72
I354671		<10	<1	0.22	30	0.02	38	1	<0.01	1	190	29	1.01	40	<1	12



ALS Canada Ltd.  
2103 Dollarton Hwy  
North Vancouver BC V7H 0A7  
Phone: 604 984 0221 Fax: 604 984 0218 www.alsglobal.com

To: KAMINAK GOLD CORPORATION  
1440-625 HOWE ST  
VANCOUVER BC V6C 2T6

Page: 3 - C  
Total # Pages: 4 (A - C)  
Plus Appendix Pages  
Finalized Date: 30-SEP-2010  
Account: KAMGOL

Project: Coffee

**CERTIFICATE OF ANALYSIS WH10132895**

Sample Description	Method Analyte Units LOR	ME-ICP41	ME-ICP41	ME-ICP41	ME-ICP41	ME-ICP41	ME-ICP41	ME-ICP41
		Th	Ti	Ti	U	V	W	Zn
		ppm 20	% 0.01	ppm 10	ppm 10	ppm 1	ppm 10	ppm 2
I354632		30	0.07	<10	<10	10	<10	33
I354633		30	0.09	<10	<10	11	<10	36
I354634		30	0.05	<10	<10	9	<10	35
I354635		30	0.08	<10	<10	11	<10	39
I354636		30	0.06	<10	<10	9	<10	29
I354637		30	0.06	<10	<10	9	<10	34
I354638		30	0.02	<10	<10	8	<10	33
I354639		30	0.04	<10	<10	9	<10	39
I354640		<20	0.12	<10	<10	50	40	39
I354641		30	0.04	<10	<10	9	<10	40
I354642		30	0.01	<10	<10	6	<10	37
I354643		20	0.01	<10	10	6	<10	32
I354644		30	<0.01	<10	<10	6	<10	28
I354645		30	<0.01	<10	<10	5	<10	36
I354646		30	0.01	<10	<10	5	<10	30
I354647		30	0.04	<10	<10	7	<10	28
I354648		30	0.06	<10	<10	9	<10	36
I354649		30	0.05	<10	<10	8	<10	39
I354650		<20	0.04	<10	<10	46	<10	2030
I354651		30	<0.01	<10	10	7	<10	40
I354652		20	<0.01	<10	10	4	<10	52
I354653		20	<0.01	<10	<10	2	<10	31
I354654		30	<0.01	<10	10	5	<10	14
I354655		30	<0.01	<10	<10	3	<10	3
I354656		30	<0.01	<10	<10	4	<10	3
I354657		30	<0.01	<10	<10	5	<10	50
I354658		30	0.02	<10	<10	9	<10	42
I354659		30	0.03	<10	<10	9	<10	46
I354660		<20	0.13	<10	<10	53	40	41
I354661		30	<0.01	<10	<10	8	<10	36
I354662		30	<0.01	<10	<10	5	<10	49
I354663		30	<0.01	<10	10	3	<10	59
I354664		30	<0.01	<10	20	3	<10	95
I354665		30	<0.01	<10	10	3	<10	61
I354666		20	<0.01	<10	110	1	<10	143
I354667		20	<0.01	<10	10	1	<10	44
I354668		20	<0.01	<10	10	3	<10	55
I354669		20	<0.01	<10	60	2	<10	167
I354670		<20	0.09	<10	<10	54	10	56
I354671		20	<0.01	<10	20	2	<10	100

\*\*\*\*\* See Appendix Page for comments regarding this certificate \*\*\*\*\*



ALS Canada Ltd.  
2103 Dollarton Hwy  
North Vancouver BC V7H 0A7  
Phone: 604 984 0221 Fax: 604 984 0218 www.alsglobal.com

To: KAMINAK GOLD CORPORATION  
1440-625 HOWE ST  
VANCOUVER BC V6C 2T6

Page: 4 - A  
Total # Pages: 4 (A - C)  
Plus Appendix Pages  
Finalized Date: 30-SEP-2010  
Account: KAMGOL

Project: Coffee

**CERTIFICATE OF ANALYSIS WH10132895**

Sample Description	Method Analyte Units LOR	WEI-21 Recvd Wt. kg 0.02	Au-ICP22 Au ppm 0.001	ME-ICP41 Ag ppm 0.2	ME-ICP41 Al % 0.01	ME-ICP41 As ppm 2	ME-ICP41 B ppm 10	ME-ICP41 Ba ppm 10	ME-ICP41 Be ppm 0.5	ME-ICP41 Bi ppm 2	ME-ICP41 Ca % 0.01	ME-ICP41 Cd ppm 0.5	ME-ICP41 Co ppm 1	ME-ICP41 Cr ppm 1	ME-ICP41 Cu ppm 1	ME-ICP41 Fe % 0.01
I354672		2.92	2.40	0.2	0.47	5600	<10	20	0.9	<2	0.11	<0.5	1	5	2	1.46
I354673		2.79	1.665	0.2	0.40	5600	<10	20	0.8	<2	0.11	<0.5	1	6	1	1.66
I354674		3.17	0.214	<0.2	0.55	1700	<10	30	0.8	<2	0.15	<0.5	4	35	23	2.63
I354675		2.68	0.007	<0.2	0.69	85	<10	10	0.7	<2	0.17	<0.5	1	4	3	2.98
I354676		3.15	0.008	<0.2	0.64	49	<10	10	0.9	<2	0.16	<0.5	2	3	1	2.68
I354677		2.74	0.012	<0.2	0.67	55	<10	20	0.9	<2	0.11	<0.5	1	2	2	2.14
I354678		2.79	0.047	<0.2	0.63	1590	<10	20	1.0	<2	0.17	<0.5	2	3	1	2.66
I354679		3.59	9.54	0.5	0.48	7210	<10	20	1.2	<2	0.16	<0.5	2	4	3	1.47
I354680		0.06	0.005	<0.2	1.23	56	<10	110	<0.5	<2	0.72	<0.5	10	47	24	2.15
I354681		3.01	1.550	0.2	0.58	5140	<10	30	1.0	<2	0.13	<0.5	2	6	2	1.25
I354682		3.19	1.320	0.2	0.53	3820	<10	30	0.9	<2	0.12	<0.5	2	5	2	1.30
I354683		3.38	3.57	0.5	0.43	6400	<10	20	0.8	<2	0.12	<0.5	2	5	2	1.45
I354684		3.25	0.499	0.3	0.49	5470	<10	30	0.9	<2	0.13	<0.5	1	4	2	1.42
I354685		2.71	3.15	0.3	0.43	4330	<10	30	0.7	<2	0.11	<0.5	2	5	2	1.39
I354686		2.30	3.49	0.3	0.38	4350	<10	30	0.7	<2	0.09	<0.5	1	6	2	1.18
I354687		3.28	0.024	<0.2	0.57	601	<10	90	0.6	<2	0.12	<0.5	1	5	2	1.48
I354688		2.69	0.007	<0.2	0.60	17	<10	130	<0.5	<2	0.13	<0.5	1	7	1	1.69
I354689		2.93	0.008	<0.2	0.58	14	<10	120	<0.5	<2	0.29	<0.5	1	8	1	1.46
I354690		0.04	2.72	1.1	0.52	575	<10	140	<0.5	<2	8.0	2.0	6	28	45	2.10
I354691		3.12	0.006	<0.2	0.62	11	<10	110	<0.5	<2	0.50	<0.5	2	7	1	1.52
I354692		3.24	0.001	<0.2	0.64	15	<10	70	0.7	<2	0.61	<0.5	2	5	1	1.72
I354693		2.92	0.001	<0.2	0.56	8	<10	40	0.8	<2	0.80	<0.5	1	4	1	1.68
I354694		3.22	0.001	<0.2	0.58	9	<10	60	0.7	<2	0.58	<0.5	2	5	1	1.77
I354695		3.29	0.301	0.2	0.53	1280	<10	40	0.9	<2	0.50	<0.5	1	4	1	1.69
I354696		3.27	0.120	<0.2	0.48	730	<10	40	0.7	<2	0.14	<0.5	2	6	1	1.69
I354697		2.97	0.003	<0.2	0.54	7	<10	100	0.5	<2	0.12	<0.5	1	6	1	1.64
I354698		2.47	0.003	<0.2	0.62	15	<10	130	0.7	<2	0.14	<0.5	2	5	2	1.31
I354699		1.36	0.001	<0.2	0.50	13	<10	20	0.7	<2	0.18	<0.5	1	4	7	0.79
I354700		0.06	0.005	<0.2	1.24	<2	<10	110	<0.5	<2	0.72	<0.5	10	48	25	2.16

\*\*\*\*\* See Appendix Page for comments regarding this certificate \*\*\*\*\*



ALS Canada Ltd.  
2103 Dollarton Hwy  
North Vancouver BC V7H 0A7  
Phone: 604 984 0221 Fax: 604 984 0218 www.alsglobal.com

To: KAMINAK GOLD CORPORATION  
1440-625 HOWE ST  
VANCOUVER BC V6C 2T6

Page: 4 - B  
Total # Pages: 4 (A - C)  
Plus Appendix Pages  
Finalized Date: 30-SEP-2010  
Account: KAMGOL

Project: Coffee

**CERTIFICATE OF ANALYSIS WH10132895**

Sample Description	Method Analyte Units LOR	ME-ICP41 Ga ppm 10	ME-ICP41 Hg ppm 1	ME-ICP41 K % 0.01	ME-ICP41 La ppm 10	ME-ICP41 Mg % 0.01	ME-ICP41 Mn ppm 5	ME-ICP41 Mo ppm 1	ME-ICP41 Na % 0.01	ME-ICP41 Ni ppm 1	ME-ICP41 P ppm 10	ME-ICP41 Pb ppm 2	ME-ICP41 S % 0.01	ME-ICP41 Sb ppm 2	ME-ICP41 Sc ppm 1	ME-ICP41 Sr ppm 1
I354672		<10	1	0.25	30	0.02	46	<1	0.01	1	230	26	1.04	24	<1	7
I354673		<10	1	0.21	20	0.02	686	<1	<0.01	1	210	26	0.95	32	<1	4
I354674		<10	1	0.17	20	0.04	2740	<1	<0.01	10	210	19	0.66	12	1	11
I354675		<10	1	0.07	20	0.08	3800	<1	<0.01	1	200	19	0.12	6	2	8
I354676		<10	1	0.09	30	0.08	3300	<1	<0.01	<1	240	16	0.17	4	2	10
I354677		<10	<1	0.14	30	0.05	2510	<1	<0.01	1	230	12	0.17	<2	1	4
I354678		<10	1	0.16	30	0.05	3190	<1	<0.01	1	240	17	0.40	5	1	7
I354679		<10	1	0.22	30	0.03	67	<1	<0.01	1	230	30	1.08	12	<1	7
I354680		10	<1	0.10	10	0.55	374	2	0.08	30	520	3	0.05	<2	4	36
I354681		<10	1	0.22	30	0.02	71	<1	<0.01	1	230	25	0.78	13	1	13
I354682		<10	<1	0.22	30	0.02	68	<1	<0.01	1	190	26	0.89	10	1	6
I354683		<10	1	0.22	30	0.02	33	<1	<0.01	1	190	33	1.06	11	<1	4
I354684		<10	1	0.22	30	0.02	45	<1	<0.01	1	190	30	0.96	10	1	9
I354685		<10	<1	0.23	20	0.02	43	<1	<0.01	1	200	28	0.99	14	<1	5
I354686		<10	<1	0.23	20	0.02	30	<1	<0.01	1	200	43	0.84	14	<1	3
I354687		<10	<1	0.26	30	0.11	757	<1	0.03	1	250	9	0.17	<2	2	8
I354688		<10	<1	0.41	30	0.18	859	<1	0.09	<1	240	5	0.01	<2	2	9
I354689		<10	<1	0.36	30	0.18	664	<1	0.06	<1	230	5	<0.01	<2	2	9
I354690		<10	4	0.20	10	2.19	270	16	0.01	46	870	35	1.53	64	3	53
I354691		<10	<1	0.33	30	0.17	718	<1	0.06	1	220	5	0.01	<2	2	11
I354692		<10	<1	0.20	30	0.17	996	<1	0.03	<1	270	8	0.09	<2	2	10
I354693		<10	<1	0.14	30	0.16	979	<1	0.02	<1	280	8	0.07	<2	2	12
I354694		<10	<1	0.21	30	0.18	964	<1	0.04	<1	270	7	0.05	<2	2	15
I354695		<10	<1	0.15	30	0.15	895	<1	0.01	1	240	16	0.44	5	1	14
I354696		<10	<1	0.15	40	0.08	935	<1	0.04	1	270	12	0.31	2	1	7
I354697		<10	<1	0.33	50	0.16	818	<1	0.08	<1	300	6	<0.01	<2	2	8
I354698		<10	<1	0.39	40	0.18	530	<1	0.07	<1	400	7	0.03	<2	3	7
I354699		<10	<1	0.10	20	0.05	392	<1	0.03	<1	360	9	0.09	<2	2	6
I354700		<10	<1	0.10	10	0.56	377	2	0.09	29	520	3	0.05	<2	4	37





ALS Canada Ltd.  
2103 Dollarton Hwy  
North Vancouver BC V7H 0A7  
Phone: 604 984 0221 Fax: 604 984 0218 www.alsglobal.com

To: KAMINAK GOLD CORPORATION  
1440-625 HOWE ST  
VANCOUVER BC V6C 2T6

Page: 4 - C  
Total # Pages: 4 (A - C)  
Plus Appendix Pages  
Finalized Date: 30-SEP-2010  
Account: KAMGOL

Project: Coffee

**CERTIFICATE OF ANALYSIS WH10132895**

Sample Description	Method Analyte Units LOR	ME-ICP41 Th ppm 20	ME-ICP41 Ti % 0.01	ME-ICP41 Tl ppm 10	ME-ICP41 U ppm 10	ME-ICP41 V ppm 1	ME-ICP41 W ppm 10	ME-ICP41 Zn ppm 2
I354672		30	<0.01	<10	10	3	<10	47
I354673		20	<0.01	<10	10	2	<10	55
I354674		30	0.01	<10	20	13	<10	29
I354675		30	<0.01	<10	10	8	<10	36
I354676		30	<0.01	<10	<10	7	<10	32
I354677		30	<0.01	<10	<10	5	<10	17
I354678		30	<0.01	<10	10	5	<10	23
I354679		30	<0.01	<10	<10	3	<10	60
I354680		<20	0.12	<10	<10	50	40	40
I354681		30	<0.01	<10	10	4	<10	54
I354682		20	<0.01	<10	10	3	<10	15
I354683		30	<0.01	<10	10	3	<10	36
I354684		30	<0.01	<10	10	3	<10	41
I354685		30	<0.01	<10	<10	3	<10	21
I354686		20	<0.01	<10	10	2	<10	43
I354687		30	0.04	<10	<10	8	<10	38
I354688		30	0.08	<10	<10	11	<10	34
I354689		30	0.07	<10	<10	10	<10	31
I354690		<20	0.01	<10	<10	98	10	206
I354691		30	0.06	<10	<10	10	<10	34
I354692		30	0.03	<10	<10	10	<10	34
I354693		30	0.01	<10	<10	8	<10	34
I354694		30	0.03	<10	<10	10	<10	36
I354695		30	<0.01	<10	10	5	<10	37
I354696		30	0.01	<10	<10	6	<10	37
I354697		30	0.06	<10	<10	10	<10	39
I354698		40	0.08	<10	<10	12	<10	48
I354699		30	<0.01	<10	<10	5	<10	52
I354700		<20	0.12	<10	<10	51	40	40

\*\*\*\*\* See Appendix Page for comments regarding this certificate \*\*\*\*\*



ALS Canada Ltd.  
2103 Dollarton Hwy  
North Vancouver BC V7H 0A7  
Phone: 604 984 0221 Fax: 604 984 0218 www.alsglobal.com

To: KAMINAK GOLD CORPORATION  
1440-625 HOWE ST  
VANCOUVER BC V6C 2T6

Page: Appendix 1  
Total # Appendix Pages: 1  
Finalized Date: 30-SEP-2010  
Account: KAMGOL

Project: Coffee

**CERTIFICATE OF ANALYSIS WH10132895**

Method	CERTIFICATE COMMENTS
ALL METHODS	NSS is non-sufficient sample.



ALS Canada Ltd.  
2103 Dollarton Hwy  
North Vancouver BC V7H 0A7  
Phone: 604 984 0221 Fax: 604 984 0218 www.alsglobal.com

To: KAMINAK GOLD CORPORATION  
1440-625 HOWE ST  
VANCOUVER BC V6C 2T6

Page: 1  
Finalized Date: 7-OCT-2010  
This copy reported on  
14-JAN-2011  
Account: KAMGOL

## CERTIFICATE WH10134616

Project: Coffee

P.O. No.: KGC-10-0962

This report is for 67 Drill Core samples submitted to our lab in Whitehorse, YT, Canada on 27-SEP-2010.

The following have access to data associated with this certificate:

TOM BOKENFOHR  
TIM SMITH

VICKI EARL

ADAM SIMMONS

## SAMPLE PREPARATION

ALS CODE	DESCRIPTION
WEI-21	Received Sample Weight
LOG-24	Pulp Login - Rcd w/o Barcode
LOG-22	Sample login - Rcd w/o BarCode
CRU-QC	Crushing QC Test
PUL-QC	Pulverizing QC Test
CRU-31	Fine crushing - 70% <2mm
SPL-21	Split sample - riffle splitter
PUL-31	Pulverize split to 85% <75 um

## ANALYTICAL PROCEDURES

ALS CODE	DESCRIPTION	INSTRUMENT
Au-ICP22	Au 50g FA ICP-AES finish	ICP-AES
ME-ICP41	35 Element Aqua Regia ICP-AES	ICP-AES

To: KAMINAK GOLD CORPORATION  
ATTN: ALS CHEMEX

This is the Final Report and supersedes any preliminary report with this certificate number. Results apply to samples as submitted. All pages of this report have been checked and approved for release.

Signature:

Colin Ramshaw, Vancouver Laboratory Manager



ALS Canada Ltd.  
2103 Dollarton Hwy  
North Vancouver BC V7H 0A7  
Phone: 604 984 0221 Fax: 604 984 0218 www.alsglobal.com

To: KAMINAK GOLD CORPORATION  
1440-625 HOWE ST  
VANCOUVER BC V6C 2T6

Page: 2 - A  
Total # Pages: 3 (A - C)  
Finalized Date: 7-OCT-2010  
Account: KAMGOL

Project: Coffee

**CERTIFICATE OF ANALYSIS WH10134616**

Sample Description	Method Analyte Units LOR	WEI-21 Recvd Wt. kg 0.02	Au-ICP22 Au ppm 0.001	ME-ICP41 Ag ppm 0.2	ME-ICP41 Al % 0.01	ME-ICP41 As ppm 2	ME-ICP41 B ppm 10	ME-ICP41 Ba ppm 10	ME-ICP41 Be ppm 0.5	ME-ICP41 Bi ppm 2	ME-ICP41 Ca % 0.01	ME-ICP41 Cd ppm 0.5	ME-ICP41 Co ppm 1	ME-ICP41 Cr ppm 1	ME-ICP41 Cu ppm 1	ME-ICP41 Fe % 0.01
I355045		2.81	0.012	0.2	0.45	43	<10	100	<0.5	<2	0.35	<0.5	2	4	2	1.39
I355046		3.23	0.001	<0.2	0.48	6	<10	60	0.6	3	0.46	<0.5	1	4	<1	1.31
I355047		3.35	0.001	<0.2	0.37	6	<10	20	0.8	<2	0.69	<0.5	2	4	<1	1.26
I355048		2.92	0.006	<0.2	0.66	23	<10	60	0.8	2	0.39	<0.5	1	4	<1	1.63
I355049		2.68	0.123	<0.2	0.50	529	<10	70	0.6	<2	0.51	<0.5	2	3	<1	1.38
I355050		0.06	3.11	60.2	1.93	43	<10	150	<0.5	<2	2.68	8.4	11	52	181	2.97
I355051		3.00	0.008	<0.2	0.67	3	<10	120	<0.5	<2	0.31	<0.5	1	5	<1	1.49
I355052		2.58	0.002	<0.2	0.48	3	<10	100	<0.5	<2	0.25	<0.5	1	5	<1	1.33
I355053		2.98	0.001	<0.2	0.49	4	<10	90	1.1	<2	0.66	<0.5	2	4	<1	1.36
I355054		3.26	0.002	<0.2	0.21	5	<10	60	1.2	2	1.43	<0.5	2	2	<1	1.31
I355055		2.90	0.002	<0.2	0.31	8	<10	50	1.3	<2	1.51	<0.5	2	2	<1	1.52
I355056		2.90	0.141	<0.2	0.19	86	<10	20	0.5	2	1.24	<0.5	2	2	<1	1.37
I355057		3.13	0.058	<0.2	0.28	37	<10	40	0.7	2	1.29	<0.5	2	2	<1	1.31
I355058		3.04	0.084	<0.2	0.18	34	<10	30	0.5	2	1.15	<0.5	1	3	<1	1.24
I355059		2.95	0.004	<0.2	0.54	7	<10	80	0.6	<2	0.53	<0.5	1	4	<1	1.28
I355060		0.06	0.004	<0.2	1.28	4	<10	110	<0.5	<2	0.72	<0.5	10	47	23	2.11
I355061		3.05	0.002	<0.2	0.60	5	<10	120	0.5	<2	0.41	<0.5	2	4	<1	1.64
I355062		3.12	0.001	<0.2	0.58	2	<10	100	0.5	<2	0.35	<0.5	1	5	<1	1.38
I355063		2.85	0.002	<0.2	0.58	<2	<10	120	<0.5	<2	0.27	<0.5	2	5	<1	1.49
I355064		3.26	0.004	<0.2	0.77	3	<10	130	0.5	<2	0.31	<0.5	6	41	25	1.71
I355065		3.16	0.001	<0.2	0.76	3	<10	140	0.5	<2	0.28	<0.5	2	6	<1	1.81
I355066		2.91	0.001	<0.2	0.86	2	<10	140	0.7	<2	0.61	<0.5	2	3	<1	1.52
I355067		2.91	0.004	<0.2	0.59	<2	<10	130	<0.5	2	0.26	<0.5	1	5	<1	1.33
I355068		3.27	0.001	<0.2	0.66	2	<10	130	<0.5	<2	0.20	<0.5	1	7	<1	1.44
I355069		2.90	0.001	<0.2	0.52	3	<10	120	<0.5	<2	0.20	<0.5	2	6	<1	1.39
I355070		0.06	5.26	0.7	1.45	1005	<10	110	<0.5	2	0.90	<0.5	7	43	38	4.31
I355071		2.95	0.002	<0.2	0.62	5	<10	130	<0.5	<2	0.21	<0.5	1	5	<1	1.44
I355072		2.89	0.001	<0.2	0.49	3	<10	100	<0.5	<2	0.21	<0.5	2	6	<1	1.34
I355073		2.75	0.001	<0.2	0.68	2	<10	130	<0.5	2	0.27	<0.5	2	6	<1	1.52
I355074		3.10	0.001	<0.2	0.52	2	<10	100	<0.5	2	0.23	<0.5	2	5	<1	1.31
I355075		3.00	0.001	<0.2	0.70	2	<10	110	<0.5	<2	0.76	<0.5	2	9	2	1.43
I355076		3.23	0.002	<0.2	0.41	3	<10	40	<0.5	<2	1.34	<0.5	2	3	<1	1.22
I355077		3.12	0.001	<0.2	0.50	3	<10	60	<0.5	<2	0.56	<0.5	1	4	<1	1.39
I355078		2.88	0.010	0.2	0.50	77	<10	40	0.6	<2	0.72	<0.5	2	2	<1	1.23
I355079		2.59	0.193	<0.2	0.62	507	<10	50	0.5	<2	0.83	<0.5	2	2	1	1.18
I355080		0.06	0.005	<0.2	1.27	6	<10	110	<0.5	<2	0.72	<0.5	10	47	22	2.09
I355081		2.79	0.004	<0.2	0.52	<2	<10	100	<0.5	2	0.22	<0.5	1	3	6	1.47
I355082		3.45	0.001	<0.2	0.55	<2	<10	80	<0.5	<2	0.48	<0.5	1	5	2	1.39
I355083		3.02	0.001	<0.2	0.36	6	<10	60	<0.5	<2	0.43	<0.5	1	6	1	1.27
I355084		2.96	<0.001	<0.2	0.54	<2	<10	90	<0.5	<2	0.31	<0.5	2	6	1	1.42



ALS Canada Ltd.  
2103 Dollarton Hwy  
North Vancouver BC V7H 0A7  
Phone: 604 984 0221 Fax: 604 984 0218 www.alsglobal.com

To: KAMINAK GOLD CORPORATION  
1440-625 HOWE ST  
VANCOUVER BC V6C 2T6

Page: 2 - B  
Total # Pages: 3 (A - C)  
Finalized Date: 7-OCT-2010  
Account: KAMGOL

Project: Coffee

**CERTIFICATE OF ANALYSIS WH10134616**

Sample Description	Method Analyte Units LOR	ME-ICP41 Ga ppm 10	ME-ICP41 Hg ppm 1	ME-ICP41 K % 0.01	ME-ICP41 La ppm 10	ME-ICP41 Mg % 0.01	ME-ICP41 Mn ppm 5	ME-ICP41 Mo ppm 1	ME-ICP41 Na % 0.01	ME-ICP41 Ni ppm 1	ME-ICP41 P ppm 10	ME-ICP41 Pb ppm 2	ME-ICP41 S % 0.01	ME-ICP41 Sb ppm 2	ME-ICP41 Sc ppm 1	ME-ICP41 Sr ppm 1
I355045		<10	<1	0.26	30	0.19	672	1	0.04	3	260	19	0.03	<2	2	13
I355046		<10	<1	0.20	30	0.10	698	<1	0.07	<1	290	7	0.01	<2	2	15
I355047		<10	<1	0.09	40	0.08	702	<1	0.04	<1	340	9	0.01	<2	2	19
I355048		<10	<1	0.19	30	0.14	554	<1	0.06	<1	280	7	0.02	<2	2	14
I355049		<10	<1	0.25	40	0.17	643	1	0.03	<1	290	12	0.23	2	2	19
I355050		10	12	0.24	10	1.55	567	9	0.06	39	520	1085	0.97	150	4	87
I355051		<10	1	0.41	30	0.20	655	<1	0.08	<1	310	7	0.01	<2	2	14
I355052		<10	<1	0.31	30	0.18	592	<1	0.05	<1	250	7	0.01	<2	2	11
I355053		<10	<1	0.24	30	0.16	621	<1	0.10	<1	250	6	0.01	<2	2	27
I355054		<10	<1	0.07	40	0.17	764	<1	0.09	<1	540	7	0.01	<2	3	50
I355055		<10	<1	0.07	40	0.19	784	<1	0.18	<1	630	4	0.02	<2	3	51
I355056		<10	<1	0.05	30	0.22	844	<1	0.09	<1	270	5	0.31	<2	3	42
I355057		<10	<1	0.11	30	0.21	858	<1	0.13	<1	200	5	0.14	<2	3	50
I355058		<10	<1	0.10	20	0.20	815	<1	0.07	<1	290	6	0.16	<2	3	45
I355059		<10	<1	0.25	30	0.15	534	<1	0.07	<1	260	7	0.03	<2	2	22
I355060		<10	<1	0.10	10	0.53	381	3	0.08	29	520	<2	0.05	<2	5	39
I355061		<10	<1	0.36	30	0.21	798	<1	0.05	<1	400	6	0.01	<2	3	13
I355062		<10	<1	0.32	30	0.15	623	<1	0.08	<1	260	6	0.01	<2	2	17
I355063		<10	<1	0.37	30	0.20	737	1	0.05	<1	290	6	0.01	<2	3	11
I355064		10	<1	0.41	40	0.22	778	1	0.07	10	340	5	0.01	<2	3	13
I355065		<10	1	0.45	50	0.26	875	1	0.04	<1	390	4	0.01	<2	3	11
I355066		<10	<1	0.36	40	0.23	719	1	0.05	<1	280	5	0.02	<2	2	21
I355067		<10	1	0.34	30	0.18	621	<1	0.05	<1	260	5	0.01	<2	2	17
I355068		<10	<1	0.43	30	0.18	619	1	0.10	<1	250	3	0.01	<2	3	12
I355069		<10	<1	0.38	30	0.19	628	1	0.05	<1	260	4	0.01	<2	3	10
I355070		<10	2	0.16	10	0.63	383	394	0.07	26	560	24	0.82	14	4	75
I355071		<10	<1	0.43	30	0.19	633	1	0.09	<1	260	3	0.01	<2	3	13
I355072		<10	<1	0.35	30	0.17	594	1	0.05	<1	250	2	0.01	<2	2	11
I355073		<10	<1	0.43	40	0.19	648	1	0.09	<1	280	5	0.01	<2	2	15
I355074		<10	<1	0.34	30	0.17	567	<1	0.05	<1	250	4	0.01	<2	2	9
I355075		<10	<1	0.34	40	0.17	835	1	0.06	<1	260	5	0.01	<2	2	18
I355076		<10	<1	0.17	40	0.13	1060	<1	0.03	<1	270	6	0.01	<2	2	30
I355077		<10	<1	0.21	40	0.12	700	<1	0.06	<1	270	6	0.01	<2	2	18
I355078		<10	<1	0.16	30	0.13	687	1	0.02	<1	260	7	0.12	<2	2	26
I355079		<10	<1	0.21	40	0.12	673	<1	0.04	<1	260	12	0.11	<2	2	24
I355080		10	1	0.10	10	0.52	376	3	0.08	31	520	<2	0.05	<2	5	38
I355081		<10	<1	0.36	30	0.19	656	1	0.03	3	270	5	0.01	<2	3	8
I355082		<10	<1	0.30	30	0.15	624	<1	0.06	<1	240	6	0.01	<2	2	15
I355083		<10	<1	0.22	30	0.14	602	<1	0.03	<1	250	6	0.01	<2	2	10
I355084		<10	<1	0.33	30	0.16	628	<1	0.06	<1	260	5	0.01	<2	2	10



ALS Canada Ltd.  
 2103 Dollarton Hwy  
 North Vancouver BC V7H 0A7  
 Phone: 604 984 0221 Fax: 604 984 0218 www.alsglobal.com

To: KAMINAK GOLD CORPORATION  
 1440-625 HOWE ST  
 VANCOUVER BC V6C 2T6

Page: 2 - C  
 Total # Pages: 3 (A - C)  
 Finalized Date: 7-OCT-2010  
 Account: KAMGOL

Project: Coffee

**CERTIFICATE OF ANALYSIS WH10134616**

Sample Description	Method Analyte Units LOR	ME-ICP41 Th ppm 20	ME-ICP41 Ti % 0.01	ME-ICP41 Tl ppm 10	ME-ICP41 U ppm 10	ME-ICP41 V ppm 1	ME-ICP41 W ppm 10	ME-ICP41 Zn ppm 2
I355045		30	0.06	<10	<10	11	<10	44
I355046		30	0.03	<10	<10	9	<10	28
I355047		30	0.01	<10	<10	9	<10	28
I355048		30	0.03	<10	<10	9	<10	38
I355049		30	0.05	<10	20	9	<10	49
I355050		<20	0.04	<10	<10	45	10	2080
I355051		30	0.09	<10	<10	12	<10	37
I355052		30	0.07	<10	<10	11	<10	31
I355053		30	0.05	<10	<10	10	<10	34
I355054		30	0.02	<10	<10	9	<10	34
I355055		30	0.02	<10	<10	9	<10	37
I355056		30	<0.01	<10	<10	3	<10	35
I355057		30	0.01	<10	<10	4	<10	36
I355058		30	<0.01	<10	<10	3	<10	34
I355059		30	0.04	<10	<10	8	<10	29
I355060		<20	0.13	<10	<10	51	40	38
I355061		30	0.09	<10	<10	14	<10	40
I355062		30	0.06	<10	<10	10	<10	30
I355063		30	0.09	<10	<10	12	<10	34
I355064		30	0.10	<10	<10	21	<10	39
I355065		40	0.12	<10	<10	15	<10	40
I355066		30	0.08	<10	<10	11	<10	33
I355067		30	0.08	<10	<10	11	<10	30
I355068		30	0.09	<10	<10	11	<10	31
I355069		30	0.09	<10	<10	11	<10	32
I355070		<20	0.10	<10	<10	55	10	49
I355071		30	0.09	<10	<10	12	<10	31
I355072		30	0.08	<10	<10	11	<10	30
I355073		30	0.09	<10	<10	12	<10	32
I355074		30	0.08	<10	<10	11	<10	29
I355075		30	0.07	<10	10	10	<10	34
I355076		30	0.03	<10	<10	8	<10	31
I355077		30	0.03	<10	<10	9	<10	28
I355078		30	0.02	<10	10	6	<10	24
I355079		30	0.02	<10	10	7	<10	22
I355080		<20	0.13	<10	<10	51	40	38
I355081		30	0.09	<10	<10	12	<10	44
I355082		30	0.06	<10	<10	10	<10	34
I355083		30	0.05	<10	<10	10	<10	33
I355084		30	0.07	<10	<10	10	<10	34



ALS Canada Ltd.  
2103 Dollarton Hwy  
North Vancouver BC V7H 0A7  
Phone: 604 984 0221 Fax: 604 984 0218 www.alsglobal.com

To: KAMINAK GOLD CORPORATION  
1440-625 HOWE ST  
VANCOUVER BC V6C 2T6

Page: 3 - A  
Total # Pages: 3 (A - C)  
Finalized Date: 7-OCT-2010  
Account: KAMGOL

Project: Coffee

**CERTIFICATE OF ANALYSIS WH10134616**

Sample Description	Method Analyte Units LOR	WEI-21 Recvd Wt. kg 0.02	Au-ICP22 Au ppm 0.001	ME-ICP41 Ag ppm 0.2	ME-ICP41 Al % 0.01	ME-ICP41 As ppm 2	ME-ICP41 B ppm 10	ME-ICP41 Ba ppm 10	ME-ICP41 Be ppm 0.5	ME-ICP41 Bi ppm 2	ME-ICP41 Ca % 0.01	ME-ICP41 Cd ppm 0.5	ME-ICP41 Co ppm 1	ME-ICP41 Cr ppm 1	ME-ICP41 Cu ppm 1	ME-ICP41 Fe % 0.01
I355085		2.85	<0.001	<0.2	0.44	2	<10	80	<0.5	<2	0.20	<0.5	1	6	1	1.29
I355086		3.04	<0.001	<0.2	0.61	<2	<10	100	<0.5	<2	0.23	<0.5	2	5	4	1.48
I355087		2.82	0.001	<0.2	0.49	2	<10	80	<0.5	<2	0.65	<0.5	1	4	2	1.40
I355088		2.93	<0.001	<0.2	0.51	<2	<10	60	<0.5	<2	0.88	<0.5	2	4	1	1.41
I355089		2.62	<0.001	<0.2	0.48	<2	<10	90	<0.5	<2	0.28	<0.5	2	4	2	1.47
I355090		0.06	5.68	0.8	1.42	1040	<10	90	<0.5	<2	0.89	<0.5	7	45	42	4.53
I355091		2.65	0.012	<0.2	0.61	<2	<10	100	<0.5	<2	0.37	<0.5	2	4	2	1.65
I355092		2.88	0.001	<0.2	0.41	<2	<10	50	<0.5	<2	0.57	<0.5	1	4	1	1.28
I355093		2.91	<0.001	<0.2	0.62	<2	<10	70	<0.5	2	0.40	<0.5	2	3	2	1.30
I355094		2.91	<0.001	<0.2	0.52	<2	<10	100	<0.5	<2	0.25	<0.5	2	4	<1	1.41
I355095		2.93	0.001	<0.2	0.66	<2	<10	110	<0.5	<2	0.36	<0.5	1	5	1	1.53
I355096		3.20	0.001	<0.2	0.55	<2	<10	100	<0.5	<2	0.33	<0.5	1	5	1	1.45
I355097		2.28	<0.001	<0.2	0.59	<2	<10	110	<0.5	<2	0.34	<0.5	2	6	1	1.42
I355098		2.29	0.001	<0.2	0.51	<2	<10	90	<0.5	<2	0.22	<0.5	2	5	1	1.41
I355099		2.68	<0.001	<0.2	0.67	<2	<10	120	<0.5	2	0.30	<0.5	2	5	1	1.60
I355100		0.06	0.002	<0.2	1.26	2	<10	100	<0.5	2	0.70	<0.5	10	49	24	2.17
I355101		3.09	0.001	<0.2	0.56	<2	<10	100	<0.5	2	0.30	<0.5	2	4	1	1.47
I355102		2.86	0.001	<0.2	0.81	<2	<10	100	<0.5	<2	0.34	<0.5	2	3	2	1.56
I355103		2.53	0.001	<0.2	0.72	10	<10	90	0.5	2	0.54	<0.5	2	3	5	1.47
I355104		2.98	0.006	0.4	0.74	17	<10	110	<0.5	6	0.36	<0.5	2	3	7	1.50
I355105		2.79	<0.001	<0.2	0.60	<2	<10	110	<0.5	<2	0.28	<0.5	2	3	<1	1.52
I355106		2.68	<0.001	<0.2	0.71	<2	<10	120	<0.5	<2	0.38	<0.5	2	6	1	1.61
I355107		3.01	<0.001	<0.2	0.54	<2	<10	90	<0.5	2	0.37	<0.5	2	5	<1	1.39
I355108		2.58	<0.001	<0.2	0.57	<2	<10	100	<0.5	<2	0.29	<0.5	1	6	<1	1.34
I355109		3.00	<0.001	<0.2	0.48	<2	<10	90	<0.5	<2	0.19	<0.5	1	5	<1	1.36
I355110		0.06	0.432	3.1	1.85	60	<10	140	<0.5	<2	2.65	1.7	16	59	5390	4.98
I355111		2.23	0.001	<0.2	0.63	<2	<10	110	<0.5	<2	0.20	<0.5	2	5	14	1.46



ALS Canada Ltd.  
2103 Dollarton Hwy  
North Vancouver BC V7H 0A7  
Phone: 604 984 0221 Fax: 604 984 0218 www.alsglobal.com

To: KAMINAK GOLD CORPORATION  
1440-625 HOWE ST  
VANCOUVER BC V6C 2T6

Page: 3 - B  
Total # Pages: 3 (A - C)  
Finalized Date: 7-OCT-2010  
Account: KAMGOL

Project: Coffee

**CERTIFICATE OF ANALYSIS WH10134616**

Sample Description	Method Analyte Units LOR	ME-ICP41 Ga ppm 10	ME-ICP41 Hg ppm 1	ME-ICP41 K % 0.01	ME-ICP41 La ppm 10	ME-ICP41 Mg % 0.01	ME-ICP41 Mn ppm 5	ME-ICP41 Mo ppm 1	ME-ICP41 Na % 0.01	ME-ICP41 Ni ppm 1	ME-ICP41 P ppm 10	ME-ICP41 Pb ppm 2	ME-ICP41 S % 0.01	ME-ICP41 Sb ppm 2	ME-ICP41 Sc ppm 1	ME-ICP41 Sr ppm 1
I355085		<10	<1	0.31	30	0.16	543	<1	0.03	<1	230	4	0.01	<2	2	7
I355086		<10	<1	0.38	30	0.19	582	<1	0.06	<1	260	5	0.01	<2	2	9
I355087		<10	<1	0.30	30	0.19	729	<1	0.02	<1	260	7	0.01	<2	2	14
I355088		<10	<1	0.24	30	0.16	928	<1	0.04	<1	250	8	0.01	<2	2	26
I355089		<10	<1	0.32	30	0.18	638	<1	0.03	<1	270	3	0.01	<2	2	9
I355090		<10	2	0.16	10	0.66	389	425	0.05	27	570	21	0.87	10	4	72
I355091		<10	<1	0.35	30	0.19	753	1	0.05	<1	270	4	0.01	<2	2	13
I355092		<10	<1	0.21	30	0.14	833	3	0.02	<1	250	5	0.01	<2	2	19
I355093		<10	<1	0.27	30	0.14	497	<1	0.04	<1	240	7	0.01	<2	2	15
I355094		<10	<1	0.34	40	0.18	624	<1	0.03	<1	260	6	0.01	<2	2	9
I355095		<10	<1	0.38	30	0.19	661	<1	0.06	<1	260	4	0.01	<2	2	13
I355096		<10	<1	0.35	30	0.19	641	<1	0.03	<1	270	4	0.01	<2	2	12
I355097		<10	<1	0.37	30	0.18	654	3	0.06	<1	250	5	0.01	<2	2	12
I355098		<10	<1	0.33	30	0.17	560	<1	0.04	<1	250	4	0.01	<2	2	9
I355099		<10	<1	0.43	30	0.19	737	<1	0.07	<1	280	4	0.01	<2	3	12
I355100		<10	<1	0.10	<10	0.55	382	2	0.07	29	530	<2	0.05	<2	5	35
I355101		<10	<1	0.39	40	0.20	706	<1	0.03	<1	290	4	0.01	<2	2	11
I355102		<10	<1	0.38	30	0.22	577	<1	0.05	<1	260	6	0.01	<2	2	16
I355103		<10	<1	0.35	30	0.22	640	<1	0.02	<1	290	5	0.03	<2	2	18
I355104		<10	<1	0.39	40	0.20	714	9	0.04	<1	260	11	0.02	<2	2	15
I355105		<10	<1	0.39	30	0.21	685	<1	0.03	<1	280	3	0.01	<2	2	10
I355106		<10	<1	0.41	30	0.20	627	<1	0.06	<1	270	4	0.01	<2	2	14
I355107		<10	<1	0.34	30	0.19	637	<1	0.03	<1	260	3	0.01	<2	2	12
I355108		<10	<1	0.36	30	0.16	582	<1	0.07	<1	230	5	0.01	<2	2	12
I355109		<10	<1	0.35	30	0.18	601	<1	0.04	<1	240	4	0.01	<2	2	9
I355110		10	<1	0.22	10	1.18	789	52	0.08	77	970	45	1.56	5	7	91
I355111		<10	<1	0.40	30	0.18	618	<1	0.07	<1	250	4	0.01	<2	2	12





ALS Canada Ltd.  
 2103 Dollarton Hwy  
 North Vancouver BC V7H 0A7  
 Phone: 604 984 0221 Fax: 604 984 0218 www.alsglobal.com

To: KAMINAK GOLD CORPORATION  
 1440-625 HOWE ST  
 VANCOUVER BC V6C 2T6

Page: 3 - C  
 Total # Pages: 3 (A - C)  
 Finalized Date: 7-OCT-2010  
 Account: KAMGOL

Project: Coffee

**CERTIFICATE OF ANALYSIS WH10134616**

Sample Description	Method Analyte Units LOR	ME-ICP41 Th ppm 20	ME-ICP41 Ti % 0.01	ME-ICP41 Tl ppm 10	ME-ICP41 U ppm 10	ME-ICP41 V ppm 1	ME-ICP41 W ppm 10	ME-ICP41 Zn ppm 2
1355085		30	0.07	<10	<10	10	<10	31
1355086		30	0.09	<10	<10	11	<10	35
1355087		30	0.07	<10	<10	10	<10	34
1355088		30	0.03	<10	<10	8	<10	31
1355089		30	0.08	<10	<10	11	<10	33
1355090		<20	0.09	<10	<10	55	10	53
1355091		30	0.07	<10	<10	11	<10	36
1355092		30	0.04	<10	<10	8	<10	28
1355093		30	0.05	<10	<10	8	<10	28
1355094		30	0.08	<10	<10	11	<10	33
1355095		30	0.08	<10	<10	12	<10	33
1355096		30	0.09	<10	<10	12	<10	33
1355097		30	0.08	<10	<10	11	<10	32
1355098		30	0.08	<10	<10	11	<10	34
1355099		30	0.09	<10	<10	13	<10	36
1355100		<20	0.13	<10	<10	52	40	40
1355101		30	0.10	<10	<10	12	<10	34
1355102		30	0.08	<10	<10	12	<10	33
1355103		30	0.08	<10	<10	11	<10	33
1355104		30	0.09	<10	10	12	<10	35
1355105		30	0.10	<10	<10	12	<10	36
1355106		30	0.09	<10	<10	12	<10	35
1355107		30	0.09	<10	<10	11	<10	32
1355108		30	0.07	<10	<10	10	<10	29
1355109		30	0.09	<10	<10	11	<10	32
1355110		<20	0.07	<10	<10	83	<10	193
1355111		30	0.09	<10	<10	12	<10	34



ALS Canada Ltd.  
2103 Dollarton Hwy  
North Vancouver BC V7H 0A7  
Phone: 604 984 0221 Fax: 604 984 0218 www.alsglobal.com

To: KAMINAK GOLD CORPORATION  
1440-625 HOWE ST  
VANCOUVER BC V6C 2T6

Page: 1  
Finalized Date: 6-OCT-2010  
This copy reported on  
14-JAN-2011  
Account: KAMGOL

**CERTIFICATE WH10134619**

Project: Coffee

P.O. No.: KGC-10-0963

This report is for 70 Drill Core samples submitted to our lab in Whitehorse, YT, Canada on 27-SEP-2010.

The following have access to data associated with this certificate:

TOM BOKENFOHR  
TIM SMITH

VICKI EARL

ADAM SIMMONS

**SAMPLE PREPARATION**

ALS CODE	DESCRIPTION
WEI-21	Received Sample Weight
LOG-24	Pulp Login - Rcd w/o Barcode
LOG-22	Sample login - Rcd w/o BarCode
PUL-QC	Pulverizing QC Test
CRU-31	Fine crushing - 70% <2mm
SPL-21	Split sample - riffle splitter
PUL-31	Pulverize split to 85% <75 um

**ANALYTICAL PROCEDURES**

ALS CODE	DESCRIPTION	INSTRUMENT
Au-ICP22	Au 50g FA ICP-AES finish	ICP-AES
ME-ICP41	35 Element Aqua Regia ICP-AES	ICP-AES

To: KAMINAK GOLD CORPORATION  
ATTN: ALS CHEMEX

This is the Final Report and supersedes any preliminary report with this certificate number. Results apply to samples as submitted. All pages of this report have been checked and approved for release.

Signature:

Colin Ramshaw, Vancouver Laboratory Manager



ALS Canada Ltd.  
2103 Dollarton Hwy  
North Vancouver BC V7H 0A7  
Phone: 604 984 0221 Fax: 604 984 0218 www.alsglobal.com

To: KAMINAK GOLD CORPORATION  
1440-625 HOWE ST  
VANCOUVER BC V6C 2T6

Page: 2 - A  
Total # Pages: 3 (A - C)  
Plus Appendix Pages  
Finalized Date: 6-OCT-2010  
Account: KAMGOL

Project: Coffee

# CERTIFICATE OF ANALYSIS WH10134619

Sample Description	Method Analyte Units LOR	WEI-21 Recvd Wt. kg 0.02	Au-ICP22 Au ppm 0.001	ME-ICP41 Ag ppm 0.2	ME-ICP41 Al % 0.01	ME-ICP41 As ppm 2	ME-ICP41 B ppm 10	ME-ICP41 Ba ppm 10	ME-ICP41 Be ppm 0.5	ME-ICP41 Bi ppm 2	ME-ICP41 Ca % 0.01	ME-ICP41 Cd ppm 0.5	ME-ICP41 Co ppm 1	ME-ICP41 Cr ppm 1	ME-ICP41 Cu ppm 1	ME-ICP41 Fe % 0.01
I355112		1.92	0.005	3.1	0.23	13	<10	200	<0.5	<2	0.18	<0.5	1	7	7	1.12
I355113		2.67	<0.001	<0.2	0.49	2	<10	70	<0.5	<2	0.27	<0.5	1	5	1	1.33
I355114		3.30	<0.001	<0.2	0.28	3	<10	30	<0.5	<2	0.36	<0.5	1	5	2	0.87
I355115		2.84	0.002	<0.2	0.36	10	<10	40	<0.5	<2	0.21	<0.5	1	6	2	1.24
I355116		2.54	0.003	<0.2	0.25	22	<10	20	<0.5	<2	0.10	<0.5	1	4	1	1.10
I355117		2.87	0.002	<0.2	0.26	28	<10	20	<0.5	<2	0.16	<0.5	1	4	1	1.03
I355118		3.45	0.002	<0.2	0.17	28	<10	10	<0.5	<2	0.45	<0.5	1	5	2	1.06
I355119		3.06	0.004	<0.2	0.33	44	<10	20	0.5	<2	0.28	<0.5	2	5	5	1.58
I355120		0.06	0.002	<0.2	1.21	6	<10	100	<0.5	<2	0.69	<0.5	10	46	23	2.09
I355121		3.11	0.003	<0.2	0.22	21	<10	10	<0.5	<2	0.29	<0.5	1	3	4	0.98
I355122		2.88	0.006	<0.2	0.33	47	<10	20	<0.5	<2	0.14	<0.5	1	3	3	1.41
I355123		2.84	0.004	<0.2	0.20	31	<10	10	<0.5	<2	0.19	<0.5	2	3	2	1.21
I355124		3.13	0.005	<0.2	0.29	31	<10	20	<0.5	<2	0.19	<0.5	1	5	3	1.21
I355125		2.95	0.006	<0.2	0.21	36	<10	10	<0.5	<2	0.10	<0.5	1	3	3	1.06
I355126		3.01	0.007	<0.2	0.47	83	<10	10	0.7	<2	0.14	<0.5	2	3	6	1.28
I355127		3.03	0.487	0.2	0.25	932	<10	<10	0.7	<2	0.13	<0.5	3	2	4	1.53
I355128		2.94	0.012	<0.2	0.36	153	<10	20	<0.5	<2	0.11	<0.5	1	3	2	1.04
I355129		3.28	0.010	0.2	0.26	100	<10	10	<0.5	<2	0.13	<0.5	2	3	5	1.04
I355130		0.06	0.448	9.7	1.85	74	10	180	<0.5	2	1.08	4.5	19	81	1425	4.41
I355131		3.20	0.006	0.2	0.35	72	<10	30	0.5	<2	0.23	<0.5	1	4	3	1.20
I355132		3.31	0.003	0.2	0.40	45	<10	30	0.6	<2	0.25	<0.5	1	2	1	1.13
I355133		3.30	1.010	0.4	0.52	1760	<10	20	0.9	<2	0.16	<0.5	2	3	11	1.27
I355134		3.16	3.35	0.4	0.25	3340	<10	<10	0.8	<2	0.24	<0.5	1	3	1	1.32
I355135		3.25	0.893	0.2	0.56	2290	<10	30	1.0	<2	0.45	<0.5	2	2	1	1.30
I355136		3.29	0.977	0.7	0.23	2120	<10	20	0.5	<2	0.14	<0.5	2	3	2	1.24
I355137		2.90	1.055	0.3	0.44	1940	<10	40	0.9	<2	0.19	<0.5	3	3	2	1.60
I355138		3.74	0.031	<0.2	0.23	277	<10	20	0.5	<2	0.75	<0.5	2	2	<1	0.96
I355139		3.33	0.013	<0.2	0.45	111	<10	30	0.6	<2	1.00	<0.5	3	3	5	1.22
I355140		0.06	0.002	<0.2	1.21	7	<10	120	<0.5	<2	0.69	<0.5	10	46	22	2.08
I355141		3.39	0.001	<0.2	0.19	18	<10	20	<0.5	<2	0.72	<0.5	1	2	1	0.94
I355142		3.45	0.001	<0.2	0.38	6	<10	40	<0.5	<2	0.44	<0.5	1	3	1	1.12
I355143		3.35	0.001	0.2	0.26	2	<10	40	<0.5	<2	0.62	<0.5	1	2	4	1.11
I355144		3.36	0.003	<0.2	0.37	61	<10	30	<0.5	<2	0.53	<0.5	1	4	<1	1.39
I355145		3.31	0.003	0.2	0.26	66	<10	30	<0.5	<2	0.16	<0.5	3	3	5	1.10
I355146		3.03	0.014	<0.2	0.46	131	<10	40	0.6	<2	0.14	<0.5	3	2	3	1.13
I355147		2.97	0.255	<0.2	0.25	802	<10	40	0.7	<2	0.15	<0.5	3	3	3	1.30
I355148		4.47	0.061	<0.2	0.49	398	<10	40	0.6	<2	0.15	<0.5	2	3	2	1.21
I355149		3.05	0.058	<0.2	0.36	377	<10	30	0.7	<2	0.18	<0.5	2	2	<1	1.07
I355150		0.06	9.82	0.4	1.51	3980	<10	60	<0.5	<2	0.79	<0.5	14	68	63	3.62
I355151		3.36	0.087	<0.2	0.49	557	<10	50	0.7	<2	0.15	<0.5	2	3	1	1.23

Comments: \*\*CORRECTED COPY FOR Au-ICP22 ON SAMPLES I355121 TO I355139\*\*

\*\*\*\*\* See Appendix Page for comments regarding this certificate \*\*\*\*\*



ALS Canada Ltd.  
2103 Dollarton Hwy  
North Vancouver BC V7H 0A7  
Phone: 604 984 0221 Fax: 604 984 0218 www.alsglobal.com

To: KAMINAK GOLD CORPORATION  
1440-625 HOWE ST  
VANCOUVER BC V6C 2T6

Page: 2 - B  
Total # Pages: 3 (A - C)  
Plus Appendix Pages  
Finalized Date: 6-OCT-2010  
Account: KAMGOL

Project: Coffee

**CERTIFICATE OF ANALYSIS WH10134619**

Sample Description	Method Analyte Units LOR	ME-ICP41 Ga ppm 10	ME-ICP41 Hg ppm 1	ME-ICP41 K % 0.01	ME-ICP41 La ppm 10	ME-ICP41 Mg % 0.01	ME-ICP41 Mn ppm 5	ME-ICP41 Mo ppm 1	ME-ICP41 Na % 0.01	ME-ICP41 Ni ppm 1	ME-ICP41 P ppm 10	ME-ICP41 Pb ppm 2	ME-ICP41 S % 0.01	ME-ICP41 Sb ppm 2	ME-ICP41 Sc ppm 1	ME-ICP41 Sr ppm 1
I355112		<10	<1	0.13	30	0.06	410	<1	0.03	1	180	11	<0.01	<2	1	7
I355113		<10	<1	0.30	30	0.10	415	<1	0.09	<1	190	11	<0.01	<2	1	10
I355114		<10	<1	0.15	20	0.06	284	<1	0.03	<1	150	8	<0.01	<2	1	7
I355115		<10	<1	0.17	20	0.04	557	<1	0.07	<1	160	9	<0.01	<2	1	8
I355116		<10	<1	0.11	30	0.05	522	<1	0.03	<1	180	8	<0.01	<2	1	4
I355117		<10	<1	0.12	20	0.01	484	<1	0.08	<1	150	9	<0.01	<2	1	6
I355118		<10	<1	0.08	30	0.01	526	<1	0.03	<1	180	9	<0.01	<2	<1	9
I355119		<10	<1	0.14	30	0.02	1020	<1	0.07	<1	190	8	<0.01	<2	1	10
I355120		<10	<1	0.10	<10	0.51	373	2	0.08	27	500	2	0.04	<2	4	36
I355121		<10	<1	0.07	30	0.02	401	<1	0.03	<1	180	7	<0.01	<2	1	7
I355122		<10	<1	0.13	30	0.02	563	<1	0.06	<1	200	8	<0.01	<2	1	8
I355123		<10	<1	0.07	30	0.02	459	<1	0.04	<1	220	10	<0.01	<2	1	6
I355124		<10	<1	0.13	30	0.01	553	<1	0.07	<1	180	9	<0.01	<2	1	7
I355125		<10	<1	0.07	30	0.02	426	<1	0.03	<1	190	6	<0.01	<2	1	5
I355126		<10	<1	0.11	30	0.04	549	<1	0.03	<1	210	6	<0.01	<2	1	7
I355127		<10	<1	0.07	40	0.02	837	<1	<0.01	<1	180	45	<0.01	<2	1	8
I355128		<10	<1	0.13	20	0.02	500	<1	0.05	<1	180	8	<0.01	<2	1	7
I355129		<10	<1	0.09	30	0.04	588	<1	0.02	<1	190	5	<0.01	<2	1	6
I355130		<10	<1	0.23	10	0.95	522	47	0.09	175	630	250	1.09	11	5	51
I355131		<10	<1	0.15	30	0.03	641	<1	0.07	<1	170	9	<0.01	<2	1	9
I355132		<10	<1	0.13	30	0.07	468	<1	0.02	<1	180	5	<0.01	<2	1	7
I355133		<10	<1	0.19	30	0.03	749	<1	0.01	<1	170	19	0.15	3	1	11
I355134		<10	<1	0.14	20	0.01	201	<1	<0.01	<1	150	29	0.21	4	<1	10
I355135		<10	<1	0.16	30	0.03	190	<1	0.01	<1	180	46	0.45	4	1	13
I355136		<10	<1	0.09	30	0.02	477	<1	0.01	<1	180	36	0.30	3	1	10
I355137		<10	<1	0.19	40	0.03	1850	<1	0.01	<1	180	55	0.04	2	1	26
I355138		<10	<1	0.07	30	0.04	540	<1	0.02	<1	210	12	0.03	<2	1	12
I355139		<10	<1	0.14	30	0.11	676	1	0.03	<1	200	13	0.25	<2	1	23
I355140		<10	<1	0.09	<10	0.53	361	3	0.08	27	490	<2	0.05	<2	4	34
I355141		<10	<1	0.06	30	0.05	538	<1	0.03	<1	170	5	0.01	<2	1	10
I355142		<10	<1	0.14	30	0.06	427	<1	0.06	<1	180	3	0.01	<2	1	9
I355143		<10	<1	0.11	30	0.07	511	<1	0.03	<1	220	2	0.01	<2	1	8
I355144		<10	<1	0.11	30	0.04	923	<1	0.09	<1	190	7	<0.01	<2	1	16
I355145		<10	<1	0.10	30	0.06	953	<1	0.03	<1	200	7	<0.01	<2	1	8
I355146		<10	<1	0.14	40	0.05	210	<1	0.06	<1	270	11	0.02	<2	1	6
I355147		<10	<1	0.08	40	0.03	951	<1	0.02	<1	180	29	<0.01	<2	1	8
I355148		<10	<1	0.14	30	0.05	620	<1	0.04	<1	190	7	0.01	<2	1	6
I355149		<10	<1	0.08	30	0.05	511	1	0.02	<1	200	18	0.01	<2	1	5
I355150		<10	<1	0.15	10	0.87	382	6	0.06	59	480	3	0.90	31	5	37
I355151		<10	<1	0.14	40	0.04	783	1	0.04	<1	190	21	<0.01	<2	1	7

Comments: \*\*CORRECTED COPY FOR Au-ICP22 ON SAMPLES I355121 TO I355139\*\*

\*\*\*\*\* See Appendix Page for comments regarding this certificate \*\*\*\*\*



ALS Canada Ltd.  
2103 Dollarton Hwy  
North Vancouver BC V7H 0A7  
Phone: 604 984 0221 Fax: 604 984 0218 www.alsglobal.com

To: KAMINAK GOLD CORPORATION  
1440-625 HOWE ST  
VANCOUVER BC V6C 2T6

Page: 2 - C  
Total # Pages: 3 (A - C)  
Plus Appendix Pages  
Finalized Date: 6-OCT-2010  
Account: KAMGOL

Project: Coffee

**CERTIFICATE OF ANALYSIS WH10134619**

Sample Description	Method Analyte Units LOR	ME-ICP41 Th ppm 20	ME-ICP41 Ti % 0.01	ME-ICP41 Tl ppm 10	ME-ICP41 U ppm 10	ME-ICP41 V ppm 1	ME-ICP41 W ppm 10	ME-ICP41 Zn ppm 2
I355112		30	0.02	<10	<10	6	20	25
I355113		30	0.05	<10	<10	8	<10	29
I355114		30	0.03	<10	<10	6	<10	19
I355115		30	0.02	<10	<10	6	<10	21
I355116		30	0.02	<10	<10	6	<10	25
I355117		30	0.01	<10	<10	5	<10	22
I355118		30	<0.01	<10	<10	5	<10	24
I355119		30	0.01	<10	<10	6	<10	30
I355120		<20	0.12	<10	<10	49	40	38
I355121		30	0.01	<10	<10	5	<10	20
I355122		30	0.01	<10	<10	6	<10	25
I355123		40	0.01	<10	<10	6	<10	31
I355124		30	<0.01	<10	<10	5	<10	25
I355125		30	0.01	<10	<10	6	<10	22
I355126		30	0.01	<10	<10	5	<10	27
I355127		30	<0.01	<10	10	4	<10	33
I355128		30	0.01	<10	<10	5	<10	23
I355129		40	0.01	<10	<10	5	<10	19
I355130		<20	0.13	<10	<10	68	20	668
I355131		30	0.01	<10	<10	6	<10	23
I355132		30	0.02	<10	<10	6	<10	26
I355133		30	<0.01	<10	10	4	<10	31
I355134		30	<0.01	<10	20	1	<10	44
I355135		40	<0.01	<10	20	3	<10	95
I355136		40	<0.01	<10	30	2	<10	74
I355137		40	<0.01	<10	20	3	<10	67
I355138		40	0.01	<10	<10	4	<10	19
I355139		50	0.01	<10	<10	4	<10	24
I355140		<20	0.12	<10	<10	50	40	37
I355141		40	0.01	<10	<10	5	<10	21
I355142		50	0.01	<10	<10	6	<10	21
I355143		50	0.02	<10	<10	7	<10	20
I355144		50	0.01	<10	<10	6	<10	21
I355145		50	0.01	<10	<10	6	<10	23
I355146		40	0.01	<10	<10	6	<10	20
I355147		50	<0.01	<10	10	4	<10	47
I355148		40	<0.01	<10	<10	4	<10	28
I355149		50	0.01	<10	<10	4	<10	21
I355150		<20	0.10	<10	<10	51	40	47
I355151		40	<0.01	<10	10	4	<10	26

Comments: \*\*CORRECTED COPY FOR Au-ICP22 ON SAMPLES I355121 TO I355139\*\*

\*\*\*\*\* See Appendix Page for comments regarding this certificate \*\*\*\*\*



ALS Canada Ltd.  
2103 Dollarton Hwy  
North Vancouver BC V7H 0A7  
Phone: 604 984 0221 Fax: 604 984 0218 www.alsglobal.com

To: KAMINAK GOLD CORPORATION  
1440-625 HOWE ST  
VANCOUVER BC V6C 2T6

Page: 3 - A  
Total # Pages: 3 (A - C)  
Plus Appendix Pages  
Finalized Date: 6-OCT-2010  
Account: KAMGOL

Project: Coffee

**CERTIFICATE OF ANALYSIS WH10134619**

Sample Description	Method Analyte Units LOR	WEI-21 Recvd Wt. kg 0.02	Au-ICP22 Au ppm 0.001	ME-ICP41 Ag ppm 0.2	ME-ICP41 Al % 0.01	ME-ICP41 As ppm 2	ME-ICP41 B ppm 10	ME-ICP41 Ba ppm 10	ME-ICP41 Be ppm 0.5	ME-ICP41 Bi ppm 2	ME-ICP41 Ca % 0.01	ME-ICP41 Cd ppm 0.5	ME-ICP41 Co ppm 1	ME-ICP41 Cr ppm 1	ME-ICP41 Cu ppm 1	ME-ICP41 Fe % 0.01
I355152		2.97	0.029	<0.2	0.32	274	<10	30	0.6	<2	0.14	<0.5	3	13	13	1.15
I355153		3.23	0.295	0.2	0.44	1370	<10	40	0.5	<2	0.13	<0.5	2	4	<1	1.36
I355154		3.11	0.036	<0.2	0.22	529	<10	20	<0.5	<2	0.21	<0.5	2	1	<1	1.36
I355155		3.32	0.014	<0.2	0.39	213	<10	40	0.5	<2	0.13	<0.5	1	3	<1	1.20
I355156		3.16	0.109	<0.2	0.25	638	<10	20	<0.5	<2	0.10	<0.5	2	3	<1	0.92
I355157		3.22	0.439	<0.2	0.50	1700	<10	30	0.6	<2	0.14	<0.5	3	3	<1	1.23
I355158		2.43	0.092	<0.2	0.29	835	<10	20	0.5	<2	0.19	<0.5	3	2	6	1.08
I355159		3.66	0.004	<0.2	0.71	40	<10	40	0.7	<2	0.56	<0.5	1	3	<1	0.86
I355160		0.06	0.003	<0.2	1.29	4	<10	120	<0.5	<2	0.73	<0.5	10	49	23	2.18
I355161		3.15	0.002	<0.2	0.41	17	<10	30	0.6	<2	0.65	<0.5	1	2	1	0.79
I355162		3.26	0.003	<0.2	0.92	52	<10	60	0.8	<2	0.42	<0.5	1	2	3	1.23
I355163		3.29	0.003	0.2	0.56	35	<10	60	0.6	<2	0.39	<0.5	4	2	22	1.05
I355164		3.51	0.003	0.2	0.73	74	<10	50	0.7	<2	0.30	<0.5	3	2	9	1.05
I355165		3.03	0.004	<0.2	0.38	52	<10	50	<0.5	<2	0.21	<0.5	3	2	6	1.13
I355166		2.82	0.003	<0.2	0.50	20	<10	70	<0.5	<2	0.19	<0.5	1	4	<1	1.29
I355167		3.29	0.002	<0.2	0.41	14	<10	60	<0.5	<2	0.24	<0.5	1	3	<1	1.16
I355168		3.25	0.003	<0.2	0.56	21	<10	70	<0.5	<2	0.19	<0.5	1	4	<1	1.24
I355169		3.82	0.005	<0.2	0.42	59	<10	50	0.5	<2	0.19	<0.5	1	3	<1	1.33
I355170		0.06	5.36	0.9	1.45	1050	<10	90	<0.5	<2	0.91	<0.5	8	45	39	4.55
I355171		3.16	0.004	<0.2	0.47	26	<10	40	<0.5	<2	0.17	<0.5	1	3	14	1.16
I355172		3.32	0.003	0.2	0.40	17	<10	40	<0.5	<2	0.19	<0.5	2	2	7	1.15
I355173		3.29	0.002	<0.2	0.36	39	<10	30	<0.5	<2	0.30	<0.5	1	4	1	1.25
I355174		3.08	0.001	<0.2	0.47	17	<10	80	<0.5	<2	0.59	<0.5	2	5	1	1.52
I355175		3.30	0.002	<0.2	0.45	24	<10	60	<0.5	<2	0.63	<0.5	2	5	2	1.61
I355176		3.11	0.001	0.2	0.24	33	<10	30	<0.5	<2	0.67	<0.5	1	4	1	1.19
I355177		2.99	0.002	<0.2	0.37	29	<10	40	<0.5	<2	0.59	<0.5	1	4	2	1.31
I355178		3.32	0.002	<0.2	0.31	18	<10	20	<0.5	<2	0.47	<0.5	2	4	2	1.14
I355179		2.45	0.002	<0.2	0.37	36	<10	30	<0.5	<2	0.43	<0.5	2	4	2	1.35
I355180		0.06	0.002	<0.2	1.28	5	<10	110	<0.5	<2	0.71	<0.5	10	46	25	2.17
I355181		3.63	0.002	0.2	0.30	66	<10	10	0.5	<2	0.31	<0.5	2	2	4	1.33

Comments: \*\*CORRECTED COPY FOR Au-ICP22 ON SAMPLES I355121 TO I355139\*\*

\*\*\*\*\* See Appendix Page for comments regarding this certificate \*\*\*\*\*



ALS Canada Ltd.  
2103 Dollarton Hwy  
North Vancouver BC V7H 0A7  
Phone: 604 984 0221 Fax: 604 984 0218 www.alsglobal.com

To: KAMINAK GOLD CORPORATION  
1440-625 HOWE ST  
VANCOUVER BC V6C 2T6

Page: 3 - B  
Total # Pages: 3 (A - C)  
Plus Appendix Pages  
Finalized Date: 6-OCT-2010  
Account: KAMGOL

Project: Coffee

**CERTIFICATE OF ANALYSIS WH10134619**

Sample Description	Method Analyte Units LOR	ME-ICP41 Ga ppm 10	ME-ICP41 Hg ppm 1	ME-ICP41 K % 0.01	ME-ICP41 La ppm 10	ME-ICP41 Mg % 0.01	ME-ICP41 Mn ppm 5	ME-ICP41 Mo ppm 1	ME-ICP41 Na % 0.01	ME-ICP41 Ni ppm 1	ME-ICP41 P ppm 10	ME-ICP41 Pb ppm 2	ME-ICP41 S % 0.01	ME-ICP41 Sb ppm 2	ME-ICP41 Sc ppm 1	ME-ICP41 Sr ppm 1
I355152		<10	<1	0.09	30	0.04	555	1	0.02	1	220	4	<0.01	<2	1	4
I355153		<10	<1	0.13	30	0.02	570	1	0.06	<1	230	15	0.42	<2	1	9
I355154		<10	<1	0.07	40	0.03	631	<1	0.04	<1	270	12	0.01	<2	1	9
I355155		<10	<1	0.12	30	0.02	618	<1	0.06	<1	200	4	0.01	<2	1	7
I355156		<10	<1	0.11	30	0.02	499	<1	0.02	<1	180	22	<0.01	<2	<1	4
I355157		<10	<1	0.15	40	0.03	453	<1	0.03	<1	170	40	0.02	<2	<1	8
I355158		<10	<1	0.08	40	0.03	721	<1	0.02	<1	180	37	0.02	<2	1	7
I355159		<10	<1	0.14	30	0.10	287	<1	0.03	<1	170	5	<0.01	<2	1	7
I355160		<10	<1	0.10	10	0.56	380	3	0.08	28	520	<2	0.05	<2	5	37
I355161		<10	<1	0.09	30	0.07	309	<1	0.02	<1	180	6	<0.01	<2	1	7
I355162		<10	<1	0.17	30	0.14	590	<1	0.03	<1	200	6	<0.01	<2	1	7
I355163		<10	<1	0.17	30	0.12	497	<1	0.02	<1	190	3	<0.01	<2	1	5
I355164		<10	<1	0.15	30	0.10	541	<1	0.03	<1	190	10	<0.01	<2	1	6
I355165		<10	<1	0.14	40	0.07	563	<1	0.02	<1	200	11	<0.01	<2	1	5
I355166		<10	<1	0.24	30	0.08	520	<1	0.08	<1	200	5	<0.01	<2	1	6
I355167		<10	<1	0.19	30	0.09	481	<1	0.03	<1	210	2	<0.01	<2	2	4
I355168		<10	<1	0.24	30	0.09	385	<1	0.07	<1	220	6	<0.01	<2	2	6
I355169		<10	<1	0.14	40	0.08	607	<1	0.02	<1	220	3	<0.01	<2	1	5
I355170		<10	2	0.15	<10	0.68	387	430	0.06	25	570	21	0.87	13	4	74
I355171		<10	<1	0.19	30	0.06	365	1	0.09	12	180	15	0.02	<2	1	7
I355172		<10	<1	0.18	30	0.08	459	<1	0.06	<1	210	5	0.01	<2	1	6
I355173		<10	<1	0.17	30	0.03	511	<1	0.11	<1	200	10	0.01	<2	1	11
I355174		<10	<1	0.28	40	0.17	640	<1	0.08	<1	300	9	0.01	<2	2	16
I355175		<10	<1	0.21	30	0.09	655	<1	0.11	<1	270	13	0.01	<2	2	16
I355176		<10	<1	0.12	30	0.06	595	<1	0.08	<1	220	11	0.01	<2	1	18
I355177		<10	<1	0.18	30	0.03	517	<1	0.11	<1	240	10	0.01	<2	1	14
I355178		<10	<1	0.13	30	0.07	505	<1	0.07	<1	230	8	0.01	<2	1	10
I355179		<10	<1	0.15	30	0.03	516	<1	0.11	<1	240	10	0.03	<2	1	11
I355180		<10	<1	0.10	<10	0.54	384	2	0.11	29	520	2	0.06	<2	4	38
I355181		<10	<1	0.09	30	0.03	722	<1	0.05	<1	230	12	0.01	<2	1	7

Comments: \*\*CORRECTED COPY FOR Au-ICP22 ON SAMPLES I355121 TO I355139\*\*

\*\*\*\*\* See Appendix Page for comments regarding this certificate \*\*\*\*\*



ALS Canada Ltd.  
2103 Dollarton Hwy  
North Vancouver BC V7H 0A7  
Phone: 604 984 0221 Fax: 604 984 0218 www.alsglobal.com

To: KAMINAK GOLD CORPORATION  
1440-625 HOWE ST  
VANCOUVER BC V6C 2T6

Page: 3 - C  
Total # Pages: 3 (A - C)  
Plus Appendix Pages  
Finalized Date: 6-OCT-2010  
Account: KAMGOL

Project: Coffee

**CERTIFICATE OF ANALYSIS WH10134619**

Sample Description	Method Analyte Units LOR	ME-ICP41 Th ppm 20	ME-ICP41 Ti % 0.01	ME-ICP41 Tl ppm 10	ME-ICP41 U ppm 10	ME-ICP41 V ppm 1	ME-ICP41 W ppm 10	ME-ICP41 Zn ppm 2
I355152		40	0.01	<10	<10	7	<10	24
I355153		50	<0.01	<10	10	4	<10	30
I355154		70	<0.01	<10	<10	4	<10	32
I355155		50	<0.01	<10	<10	4	<10	28
I355156		40	<0.01	<10	10	3	<10	24
I355157		50	<0.01	<10	40	2	<10	28
I355158		50	<0.01	<10	20	3	<10	17
I355159		50	0.01	<10	<10	5	<10	18
I355160		<20	0.13	<10	<10	53	40	38
I355161		40	0.01	<10	<10	5	<10	13
I355162		40	0.02	<10	<10	6	<10	24
I355163		40	0.03	<10	<10	6	<10	22
I355164		50	0.01	<10	<10	5	<10	20
I355165		50	0.02	<10	<10	6	<10	22
I355166		50	0.03	<10	<10	8	<10	25
I355167		50	0.04	<10	<10	8	<10	24
I355168		30	0.03	<10	<10	8	<10	22
I355169		30	0.02	<10	<10	6	<10	25
I355170		<20	0.09	<10	<10	56	10	52
I355171		50	0.02	<10	<10	7	<10	33
I355172		40	0.03	<10	<10	7	<10	26
I355173		40	0.01	<10	<10	7	<10	24
I355174		40	0.06	<10	<10	12	<10	38
I355175		30	0.03	<10	<10	9	<10	36
I355176		30	0.02	<10	<10	8	<10	30
I355177		30	0.01	<10	<10	8	<10	29
I355178		20	0.01	<10	<10	7	<10	28
I355179		30	0.01	<10	<10	7	<10	28
I355180		<20	0.12	<10	<10	51	40	40
I355181		30	<0.01	<10	<10	5	<10	30

Comments: \*\*CORRECTED COPY FOR Au-ICP22 ON SAMPLES I355121 TO I355139\*\*

\*\*\*\*\* See Appendix Page for comments regarding this certificate \*\*\*\*\*





ALS Canada Ltd.  
2103 Dollarton Hwy  
North Vancouver BC V7H 0A7  
Phone: 604 984 0221 Fax: 604 984 0218 www.alsglobal.com

To: KAMINAK GOLD CORPORATION  
1440-625 HOWE ST  
VANCOUVER BC V6C 2T6

Page: Appendix 1  
Total # Appendix Pages: 1  
Finalized Date: 6-OCT-2010  
Account: KAMGOL

Project: Coffee

**CERTIFICATE OF ANALYSIS WH10134619**

Method	CERTIFICATE COMMENTS
ALL METHODS	NSS is non-sufficient sample.



ALS Canada Ltd.  
2103 Dollarton Hwy  
North Vancouver BC V7H 0A7  
Phone: 604 984 0221 Fax: 604 984 0218 www.alsglobal.com

To: KAMINAK GOLD CORPORATION  
1440-625 HOWE ST  
VANCOUVER BC V6C 2T6

Page: 1  
Finalized Date: 30-SEP-2010  
This copy reported on  
14-JAN-2011  
Account: KAMGOL

## CERTIFICATE WH10135271

Project: Coffee

P.O. No.: KGC-10-0894

This report is for 47 Drill Core samples submitted to our lab in Whitehorse, YT, Canada on 21-SEP-2010.

The following have access to data associated with this certificate:

TOM BOKENFOHR  
TIM SMITH

VICKI EARL

ADAM SIMMONS

## SAMPLE PREPARATION

ALS CODE	DESCRIPTION
WEI-21	Received Sample Weight
LOG-24	Pulp Login - Rcd w/o Barcode
LOG-22	Sample login - Rcd w/o BarCode
CRU-QC	Crushing QC Test
PUL-QC	Pulverizing QC Test
CRU-31	Fine crushing - 70% <2mm
SPL-21	Split sample - riffle splitter
PUL-31	Pulverize split to 85% <75 um

## ANALYTICAL PROCEDURES

ALS CODE	DESCRIPTION	INSTRUMENT
Au-ICP22	Au 50g FA ICP-AES finish	ICP-AES
ME-ICP41	35 Element Aqua Regia ICP-AES	ICP-AES

To: KAMINAK GOLD CORPORATION  
ATTN: ALS CHEMEX

This is the Final Report and supersedes any preliminary report with this certificate number. Results apply to samples as submitted. All pages of this report have been checked and approved for release.

Signature:

Colin Ramshaw, Vancouver Laboratory Manager



ALS Canada Ltd.  
2103 Dollarton Hwy  
North Vancouver BC V7H 0A7  
Phone: 604 984 0221 Fax: 604 984 0218 www.alsglobal.com

To: KAMINAK GOLD CORPORATION  
1440-625 HOWE ST  
VANCOUVER BC V6C 2T6

Page: 2 - A  
Total # Pages: 3 (A - C)  
Finalized Date: 30-SEP-2010  
Account: KAMGOL

Project: Coffee

**CERTIFICATE OF ANALYSIS WH10135271**

Sample Description	Method Analyte Units LOR	WEI-21 Recvd Wt. kg 0.02	Au-ICP22 Au ppm 0.001	ME-ICP41 Ag ppm 0.2	ME-ICP41 Al % 0.01	ME-ICP41 As ppm 2	ME-ICP41 B ppm 10	ME-ICP41 Ba ppm 10	ME-ICP41 Be ppm 0.5	ME-ICP41 Bi ppm 2	ME-ICP41 Ca % 0.01	ME-ICP41 Cd ppm 0.5	ME-ICP41 Co ppm 1	ME-ICP41 Cr ppm 1	ME-ICP41 Cu ppm 1	ME-ICP41 Fe % 0.01
I352321		1.74	<0.001	<0.2	5.83	17	<10	60	<0.5	<2	3.39	<0.5	12	74	21	1.29
I352322		1.82	0.001	<0.2	6.09	12	<10	100	<0.5	<2	3.50	<0.5	32	161	106	1.88
I352323		1.92	<0.001	<0.2	2.56	5	<10	70	<0.5	<2	3.04	<0.5	15	267	53	1.64
I352324		2.07	<0.001	<0.2	3.66	16	<10	90	<0.5	2	2.24	<0.5	31	301	117	2.00
I352325		1.92	<0.001	<0.2	5.42	6	<10	70	<0.5	<2	3.36	<0.5	18	174	36	1.28
I352326		1.94	<0.001	<0.2	5.70	8	<10	60	<0.5	<2	3.43	<0.5	23	71	45	1.42
I352327		1.86	<0.001	0.2	3.25	6	<10	110	<0.5	2	2.98	<0.5	21	186	98	1.67
I352328		1.87	<0.001	<0.2	2.87	4	<10	90	<0.5	2	3.74	<0.5	25	176	240	2.26
I352329		2.04	<0.001	<0.2	5.01	3	<10	410	<0.5	<2	2.98	<0.5	24	227	130	2.41
I352330		0.07	5.18	0.8	1.40	1040	<10	80	<0.5	<2	0.89	<0.5	8	44	42	4.43
I352331		1.79	<0.001	<0.2	6.04	8	<10	190	<0.5	2	4.01	<0.5	16	352	123	1.54
I352332		2.03	<0.001	<0.2	4.34	6	<10	480	<0.5	2	2.81	<0.5	18	193	187	1.77
I352333		2.35	0.001	<0.2	5.50	2	<10	90	<0.5	<2	3.62	<0.5	15	146	327	1.57
I352334		1.76	<0.001	<0.2	2.51	4	<10	130	<0.5	<2	1.64	<0.5	26	190	159	2.42
I352335		1.42	<0.001	<0.2	7.15	3	<10	160	<0.5	<2	3.67	<0.5	18	165	12	1.88
I352336		1.95	<0.001	<0.2	6.99	<2	<10	260	<0.5	5	5.59	<0.5	17	317	7	2.36
I352337		2.06	<0.001	<0.2	4.39	<2	<10	190	<0.5	<2	2.60	<0.5	28	394	63	2.39
I352338		1.77	<0.001	<0.2	4.51	<2	<10	170	<0.5	2	2.77	<0.5	16	297	54	1.67
I352339		1.96	<0.001	<0.2	3.73	<2	<10	180	<0.5	3	2.06	<0.5	22	424	60	2.06
I352340		0.07	0.003	<0.2	1.19	5	<10	120	<0.5	<2	0.68	<0.5	16	96	58	2.15
I352341		1.87	<0.001	<0.2	4.65	6	<10	190	<0.5	<2	3.29	<0.5	17	454	16	1.81
I352342		1.80	<0.001	<0.2	5.55	2	<10	80	0.5	2	4.22	<0.5	22	248	48	1.74
I352343		2.01	<0.001	<0.2	4.97	3	<10	160	0.5	<2	3.13	<0.5	37	639	78	3.26
I352344		1.85	0.001	<0.2	6.35	<2	<10	120	0.8	<2	4.95	<0.5	25	503	665	2.77
I352345		1.74	<0.001	<0.2	5.00	3	<10	210	<0.5	<2	3.03	<0.5	26	353	44	2.41
I352346		1.88	0.001	<0.2	2.39	4	<10	210	<0.5	2	1.99	<0.5	43	87	73	2.51
I352347		1.73	<0.001	<0.2	2.59	4	<10	110	<0.5	<2	1.84	<0.5	28	185	74	1.95
I352348		2.00	<0.001	<0.2	3.13	2	<10	200	<0.5	<2	2.15	<0.5	24	204	53	2.29
I352349		1.75	<0.001	<0.2	1.04	4	<10	70	<0.5	2	1.06	<0.5	7	21	32	1.68
I352350		0.07	2.76	0.7	0.54	572	<10	140	<0.5	<2	7.9	2.0	6	29	44	2.07
I352351		1.79	0.001	<0.2	1.21	5	<10	70	<0.5	2	1.51	<0.5	15	24	42	1.74
I352352		1.86	<0.001	<0.2	1.29	5	<10	80	<0.5	<2	1.59	<0.5	15	18	46	2.00
I352353		1.84	<0.001	<0.2	1.04	4	<10	50	<0.5	<2	1.00	<0.5	8	19	31	1.83
I352354		1.68	<0.001	<0.2	1.89	3	<10	50	<0.5	<2	2.10	<0.5	9	73	22	1.92
I352355		2.02	<0.001	<0.2	3.55	<2	<10	110	<0.5	<2	2.96	<0.5	21	233	17	2.57
I352356		1.83	<0.001	<0.2	2.89	<2	<10	180	<0.5	<2	3.53	<0.5	30	144	24	3.08
I352357		1.89	<0.001	<0.2	4.61	<2	<10	180	<0.5	<2	9.9	<0.5	21	371	9	2.93
I352358		1.95	<0.001	<0.2	1.55	6	<10	70	<0.5	<2	18.5	<0.5	6	55	2	1.10
I352359		1.81	<0.001	<0.2	2.88	4	<10	160	<0.5	<2	16.5	<0.5	11	175	5	1.97
I352360		0.07	0.002	<0.2	1.27	5	<10	100	<0.5	<2	0.73	<0.5	10	49	24	2.16



ALS Canada Ltd.  
2103 Dollarton Hwy  
North Vancouver BC V7H 0A7  
Phone: 604 984 0221 Fax: 604 984 0218 www.alsglobal.com

To: KAMINAK GOLD CORPORATION  
1440-625 HOWE ST  
VANCOUVER BC V6C 2T6

Page: 2 - B  
Total # Pages: 3 (A - C)  
Finalized Date: 30-SEP-2010  
Account: KAMGOL

Project: Coffee

**CERTIFICATE OF ANALYSIS WH10135271**

Sample Description	Method Analyte Units LOR	ME-ICP41 Ga ppm 10	ME-ICP41 Hg ppm 1	ME-ICP41 K % 0.01	ME-ICP41 La ppm 10	ME-ICP41 Mg % 0.01	ME-ICP41 Mn ppm 5	ME-ICP41 Mo ppm 1	ME-ICP41 Na % 0.01	ME-ICP41 Ni ppm 1	ME-ICP41 P ppm 10	ME-ICP41 Pb ppm 2	ME-ICP41 S % 0.01	ME-ICP41 Sb ppm 2	ME-ICP41 Sc ppm 1	ME-ICP41 Sr ppm 1
I352321		10	1	0.59	<10	1.30	156	<1	0.54	38	170	<2	0.03	<2	3	500
I352322		10	1	0.69	<10	1.60	179	<1	0.67	75	170	<2	0.20	<2	5	942
I352323		<10	1	0.60	<10	1.67	206	<1	0.19	89	190	<2	0.14	<2	4	212
I352324		<10	<1	0.55	<10	1.79	134	<1	0.27	143	100	<2	0.23	<2	4	300
I352325		10	1	0.48	<10	1.83	146	<1	0.34	92	50	<2	0.05	2	4	329
I352326		10	1	0.37	<10	2.37	187	<1	0.32	108	90	<2	0.03	<2	2	307
I352327		<10	<1	0.67	<10	1.55	251	<1	0.21	62	130	<2	0.20	2	5	378
I352328		<10	<1	0.64	<10	1.96	309	<1	0.18	100	180	<2	0.24	<2	7	405
I352329		10	1	1.31	<10	2.21	263	<1	0.32	102	170	<2	0.24	<2	6	955
I352330		<10	2	0.16	10	0.65	384	422	0.06	28	540	19	0.84	16	4	74
I352331		10	1	0.92	<10	1.69	204	<1	0.40	68	70	<2	0.08	<2	5	708
I352332		10	1	0.85	<10	1.52	199	<1	0.32	60	130	<2	0.18	<2	5	648
I352333		10	1	0.73	<10	1.41	200	<1	0.39	59	140	<2	0.15	<2	3	363
I352334		10	<1	0.94	<10	1.82	235	<1	0.17	77	190	<2	0.49	<2	5	303
I352335		10	<1	1.52	<10	2.32	209	<1	0.41	91	40	<2	0.09	<2	4	548
I352336		10	1	2.07	<10	3.10	419	<1	0.41	96	180	<2	0.04	<2	7	891
I352337		10	1	1.80	<10	2.92	303	<1	0.28	150	150	<2	0.25	<2	6	288
I352338		10	1	1.06	<10	1.78	199	<1	0.32	87	130	<2	0.10	<2	4	207
I352339		10	<1	1.36	<10	2.29	227	<1	0.24	145	160	<2	0.16	<2	5	181
I352340		<10	<1	0.10	10	0.52	372	3	0.07	45	490	<2	0.05	<2	5	35
I352341		10	1	1.38	<10	2.38	227	<1	0.27	91	70	<2	0.13	2	5	208
I352342		10	1	1.20	<10	1.81	300	<1	0.42	51	110	<2	0.17	<2	5	331
I352343		10	1	2.86	<10	4.45	436	<1	0.22	254	130	4	0.55	<2	6	350
I352344		10	1	2.53	<10	3.95	600	<1	0.35	130	40	<2	0.29	<2	11	423
I352345		10	<1	2.14	<10	3.47	323	<1	0.27	115	80	<2	0.30	<2	6	316
I352346		<10	<1	0.89	10	1.90	219	<1	0.16	86	180	<2	0.68	<2	5	187
I352347		<10	<1	0.80	10	1.95	170	<1	0.20	78	210	<2	0.13	<2	4	171
I352348		10	1	1.21	<10	2.31	205	<1	0.22	76	160	<2	0.19	<2	5	198
I352349		<10	<1	0.29	50	0.54	143	<1	0.11	6	570	<2	0.39	<2	3	116
I352350		<10	5	0.20	10	2.22	270	16	0.01	49	910	35	1.61	66	3	57
I352351		<10	<1	0.30	50	0.68	155	<1	0.12	9	490	3	0.63	<2	3	155
I352352		10	<1	0.36	50	0.65	195	<1	0.11	7	540	4	0.72	<2	3	253
I352353		10	<1	0.32	50	0.53	153	<1	0.08	4	480	<2	0.16	<2	3	219
I352354		10	<1	0.50	30	1.43	286	<1	0.10	29	370	2	0.21	<2	5	685
I352355		10	1	1.28	<10	2.69	402	<1	0.20	79	190	2	0.27	<2	8	493
I352356		10	1	1.45	10	2.58	442	<1	0.14	63	390	<2	0.82	<2	7	794
I352357		10	1	1.73	10	3.06	819	<1	0.27	99	140	5	0.36	<2	8	2110
I352358		<10	1	0.42	10	0.97	1180	<1	0.10	24	170	6	<0.01	<2	3	3440
I352359		10	1	1.01	10	1.88	1015	<1	0.12	55	200	5	<0.01	<2	5	2500
I352360		10	<1	0.11	10	0.55	384	1	0.09	30	530	3	0.04	<2	5	41



ALS Canada Ltd.  
2103 Dollarton Hwy  
North Vancouver BC V7H 0A7  
Phone: 604 984 0221 Fax: 604 984 0218 www.alsglobal.com

To: KAMINAK GOLD CORPORATION  
1440-625 HOWE ST  
VANCOUVER BC V6C 2T6

Page: 2 - C  
Total # Pages: 3 (A - C)  
Finalized Date: 30-SEP-2010  
Account: KAMGOL

Project: Coffee

**CERTIFICATE OF ANALYSIS WH10135271**

Sample Description	Method Analyte Units LOR	ME-ICP41 Th ppm 20	ME-ICP41 Ti % 0.01	ME-ICP41 Ti ppm 10	ME-ICP41 U ppm 10	ME-ICP41 V ppm 1	ME-ICP41 W ppm 10	ME-ICP41 Zn ppm 2
I352321		<20	0.09	<10	<10	43	<10	9
I352322		<20	0.11	<10	<10	69	<10	11
I352323		<20	0.11	<10	<10	57	<10	14
I352324		<20	0.08	<10	<10	46	<10	7
I352325		<20	0.04	<10	<10	28	<10	10
I352326		<20	0.02	<10	<10	17	<10	15
I352327		<20	0.09	<10	<10	53	<10	21
I352328		<20	0.07	<10	<10	65	<10	20
I352329		<20	0.11	<10	<10	75	<10	19
I352330		<20	0.09	<10	<10	56	10	52
I352331		<20	0.09	<10	<10	57	<10	13
I352332		<20	0.11	<10	<10	60	<10	15
I352333		<20	0.09	<10	<10	47	<10	13
I352334		<20	0.14	<10	<10	78	<10	20
I352335		<20	0.06	<10	<10	38	<10	15
I352336		<20	0.08	<10	<10	73	<10	28
I352337		<20	0.12	<10	<10	68	<10	24
I352338		<20	0.10	<10	<10	58	<10	16
I352339		<20	0.12	<10	<10	66	<10	24
I352340		<20	0.12	<10	<10	61	40	43
I352341		<20	0.08	<10	<10	51	<10	18
I352342		<20	0.07	<10	<10	49	<10	17
I352343		<20	0.12	<10	<10	70	<10	49
I352344		<20	0.07	<10	<10	64	<10	46
I352345		<20	0.09	<10	<10	59	<10	36
I352346		<20	0.16	<10	<10	81	<10	26
I352347		<20	0.07	<10	<10	44	<10	14
I352348		<20	0.08	<10	<10	55	<10	15
I352349		30	0.11	<10	<10	22	<10	10
I352350		<20	<0.01	<10	<10	100	<10	202
I352351		30	0.09	<10	<10	27	<10	11
I352352		30	0.10	<10	<10	28	<10	11
I352353		30	0.11	<10	<10	21	<10	11
I352354		20	0.10	<10	<10	44	<10	19
I352355		<20	0.12	<10	<10	80	<10	33
I352356		<20	0.14	<10	<10	85	<10	34
I352357		<20	0.10	<10	<10	76	<10	39
I352358		20	0.03	<10	<10	33	<10	12
I352359		<20	0.07	<10	<10	64	<10	23
I352360		<20	0.12	<10	<10	52	40	39



ALS Canada Ltd.  
 2103 Dollarton Hwy  
 North Vancouver BC V7H 0A7  
 Phone: 604 984 0221 Fax: 604 984 0218 www.alsglobal.com

To: KAMINAK GOLD CORPORATION  
 1440-625 HOWE ST  
 VANCOUVER BC V6C 2T6

Page: 3 - A  
 Total # Pages: 3 (A - C)  
 Finalized Date: 30-SEP-2010  
 Account: KAMGOL

Project: Coffee

**CERTIFICATE OF ANALYSIS WH10135271**

Sample Description	Method Analyte Units LOR	WEI-21 Recvd Wt. kg 0.02	Au-ICP22 Au ppm 0.001	ME-ICP41 Ag ppm 0.2	ME-ICP41 Al % 0.01	ME-ICP41 As ppm 2	ME-ICP41 B ppm 10	ME-ICP41 Ba ppm 10	ME-ICP41 Be ppm 0.5	ME-ICP41 Bi ppm 2	ME-ICP41 Ca % 0.01	ME-ICP41 Cd ppm 0.5	ME-ICP41 Co ppm 1	ME-ICP41 Cr ppm 1	ME-ICP41 Cu ppm 1	ME-ICP41 Fe % 0.01
I352361		1.87	<0.001	<0.2	2.77	<2	<10	100	<0.5	<2	5.79	<0.5	10	196	3	1.99
I352362		1.96	<0.001	<0.2	3.05	<2	<10	130	<0.5	2	2.09	<0.5	18	311	7	2.63
I352363		1.98	<0.001	<0.2	1.57	2	<10	40	<0.5	<2	1.46	<0.5	15	209	17	1.64
I352364		1.98	<0.001	<0.2	3.81	<2	<10	70	<0.5	<2	2.21	<0.5	18	285	19	2.31
I352365		2.01	<0.001	<0.2	6.97	2	<10	20	<0.5	<2	4.36	<0.5	10	85	3	1.30
I352366		2.07	<0.001	<0.2	0.93	<2	<10	<10	<0.5	<2	0.99	<0.5	8	81	19	1.06
I352367		1.55	0.002	<0.2	2.88	2	<10	120	<0.5	2	1.61	<0.5	39	628	11	2.70



ALS Canada Ltd.  
 2103 Dollarton Hwy  
 North Vancouver BC V7H 0A7  
 Phone: 604 984 0221 Fax: 604 984 0218 www.alsglobal.com

To: KAMINAK GOLD CORPORATION  
 1440-625 HOWE ST  
 VANCOUVER BC V6C 2T6

Page: 3 - B  
 Total # Pages: 3 (A - C)  
 Finalized Date: 30-SEP-2010  
 Account: KAMGOL

Project: Coffee

**CERTIFICATE OF ANALYSIS WH10135271**

Sample Description	Method Analyte Units LOR	ME-ICP41	ME-ICP41	ME-ICP41	ME-ICP41	ME-ICP41	ME-ICP41	ME-ICP41	ME-ICP41	ME-ICP41	ME-ICP41	ME-ICP41	ME-ICP41	ME-ICP41	ME-ICP41
		Ga	Hg	K	La	Mg	Mn	Mo	Na	Ni	P	Pb	S	Sb	Sc
		ppm 10	ppm 1	% 0.01	ppm 10	% 0.01	ppm 5	ppm 1	% 0.01	ppm 1	ppm 10	ppm 2	% 0.01	ppm 2	ppm 1
I352361		10	1	0.90	<10	2.08	464	<1	0.16	60	980	2	0.08	<2	4
I352362		10	<1	1.75	<10	2.76	335	<1	0.14	93	160	<2	0.20	<2	6
I352363		<10	<1	0.73	<10	1.49	225	<1	0.11	66	160	<2	0.17	<2	4
I352364		10	1	1.10	<10	2.25	303	<1	0.24	87	80	<2	0.09	<2	7
I352365		10	1	0.66	<10	1.33	202	<1	0.42	40	30	<2	0.05	<2	3
I352366		<10	<1	0.12	<10	0.80	131	<1	0.12	38	150	<2	0.08	<2	4
I352367		<10	<1	1.98	<10	5.21	285	<1	0.05	487	100	<2	0.18	<2	6



ALS Canada Ltd.  
 2103 Dollarton Hwy  
 North Vancouver BC V7H 0A7  
 Phone: 604 984 0221 Fax: 604 984 0218 www.alsglobal.com

To: KAMINAK GOLD CORPORATION  
 1440-625 HOWE ST  
 VANCOUVER BC V6C 2T6

Page: 3 - C  
 Total # Pages: 3 (A - C)  
 Finalized Date: 30-SEP-2010  
 Account: KAMGOL

Project: Coffee

**CERTIFICATE OF ANALYSIS WH10135271**

Sample Description	Method Analyte Units LOR	ME-ICP41	ME-ICP41	ME-ICP41	ME-ICP41	ME-ICP41	ME-ICP41	ME-ICP41
		Th	Ti	Ti	U	V	W	Zn
		ppm 20	% 0.01	ppm 10	ppm 10	ppm 1	ppm 10	ppm 2
I352361		<20	0.08	<10	<10	56	<10	21
I352362		<20	0.13	<10	<10	80	<10	29
I352363		<20	0.10	<10	<10	48	<10	18
I352364		<20	0.11	<10	<10	66	<10	27
I352365		<20	0.03	<10	<10	25	<10	12
I352366		<20	0.06	<10	<10	37	<10	8
I352367		<20	0.08	<10	<10	62	<10	27





ALS Canada Ltd.  
2103 Dollarton Hwy  
North Vancouver BC V7H 0A7  
Phone: 604 984 0221 Fax: 604 984 0218 www.alsglobal.com

To: KAMINAK GOLD CORPORATION  
1440-625 HOWE ST  
VANCOUVER BC V6C 2T6

Page: 1  
Finalized Date: 29-SEP-2010  
This copy reported on  
14-JAN-2011  
Account: KAMGOL

**CERTIFICATE WH10135272**

Project: Coffee

P.O. No.: KGC-10-0862

This report is for 50 Drill Core samples submitted to our lab in Whitehorse, YT, Canada on 21-SEP-2010.

The following have access to data associated with this certificate:

TOM BOKENFOHR  
TIM SMITH

VICKI EARL

ADAM SIMMONS

**SAMPLE PREPARATION**

ALS CODE	DESCRIPTION
WEI-21	Received Sample Weight
LOG-24	Pulp Login - Rcd w/o Barcode
LOG-22	Sample login - Rcd w/o BarCode
CRU-QC	Crushing QC Test
PUL-QC	Pulverizing QC Test
CRU-31	Fine crushing - 70% <2mm
SPL-21	Split sample - riffle splitter
PUL-31	Pulverize split to 85% <75 um

**ANALYTICAL PROCEDURES**

ALS CODE	DESCRIPTION	INSTRUMENT
Au-ICP22	Au 50g FA ICP-AES finish	ICP-AES
ME-ICP41	35 Element Aqua Regia ICP-AES	ICP-AES

To: KAMINAK GOLD CORPORATION  
ATTN: ALS CHEMEX

This is the Final Report and supersedes any preliminary report with this certificate number. Results apply to samples as submitted. All pages of this report have been checked and approved for release.

Signature:

Colin Ramshaw, Vancouver Laboratory Manager



ALS Canada Ltd.  
2103 Dollarton Hwy  
North Vancouver BC V7H 0A7  
Phone: 604 984 0221 Fax: 604 984 0218 www.alsglobal.com

To: KAMINAK GOLD CORPORATION  
1440-625 HOWE ST  
VANCOUVER BC V6C 2T6

Page: 2 - A  
Total # Pages: 3 (A - C)  
Finalized Date: 29-SEP-2010  
Account: KAMGOL

Project: Coffee

**CERTIFICATE OF ANALYSIS WH10135272**

Sample Description	Method Analyte Units LOR	WEI-21 Recvd Wt. kg 0.02	Au-ICP22 Au ppm 0.001	ME-ICP41 Ag ppm 0.2	ME-ICP41 Al % 0.01	ME-ICP41 As ppm 2	ME-ICP41 B ppm 10	ME-ICP41 Ba ppm 10	ME-ICP41 Be ppm 0.5	ME-ICP41 Bi ppm 2	ME-ICP41 Ca % 0.01	ME-ICP41 Cd ppm 0.5	ME-ICP41 Co ppm 1	ME-ICP41 Cr ppm 1	ME-ICP41 Cu ppm 1	ME-ICP41 Fe % 0.01
I306253		3.22	0.001	<0.2	1.63	6	<10	1580	0.9	<2	2.96	<0.5	10	23	13	2.94
I306254		3.04	<0.001	<0.2	0.73	4	<10	240	0.5	<2	3.26	<0.5	3	11	4	1.28
I306255		1.83	<0.001	<0.2	1.05	16	<10	40	0.9	<2	1.90	<0.5	5	10	4	2.25
I306256		2.70	0.003	<0.2	0.57	7	<10	20	<0.5	<2	20.5	<0.5	3	15	2	0.95
I306257		2.99	<0.001	<0.2	1.68	3	<10	390	0.5	<2	2.01	<0.5	9	46	13	2.82
I306258		2.95	<0.001	<0.2	1.63	5	<10	160	0.5	<2	1.59	<0.5	12	40	20	2.61
I306259		3.04	<0.001	<0.2	1.67	7	<10	310	0.7	<2	2.03	<0.5	11	40	18	2.86
I306260		0.06	0.001	<0.2	1.27	7	<10	100	<0.5	<2	0.71	<0.5	10	47	24	2.16
I306261		3.05	0.002	<0.2	1.40	13	<10	540	0.8	<2	2.59	<0.5	11	29	16	2.55
I306262		2.86	0.005	<0.2	1.18	14	<10	170	1.1	<2	4.20	<0.5	10	38	10	2.98
I306263		3.48	0.001	<0.2	1.76	7	<10	640	0.8	<2	1.50	<0.5	12	48	24	3.15
I306264		3.02	0.001	<0.2	1.57	6	<10	620	0.6	<2	3.04	<0.5	10	28	17	2.77
I306265		2.90	0.001	<0.2	1.27	2	<10	630	<0.5	<2	1.84	<0.5	7	31	8	2.04
I306266		3.01	0.060	<0.2	1.34	62	<10	160	0.9	<2	10.1	<0.5	10	29	15	2.92
I306267		3.07	0.001	<0.2	1.43	4	<10	1280	0.6	<2	8.9	<0.5	8	34	7	2.15
I306268		2.98	0.001	<0.2	0.73	4	<10	200	<0.5	<2	1.48	<0.5	4	4	4	1.39
I306269		3.08	0.001	<0.2	0.97	4	<10	120	<0.5	<2	1.39	<0.5	5	8	14	1.58
I306270		0.06	9.73	0.4	1.45	3980	<10	40	<0.5	<2	0.72	<0.5	14	68	66	3.51
I306271		2.83	0.001	<0.2	1.38	18	<10	470	<0.5	<2	3.03	<0.5	8	26	8	1.96
I306272		2.80	0.001	<0.2	2.38	32	<10	240	0.9	<2	7.4	<0.5	12	60	21	3.48
I306273		3.07	0.003	<0.2	2.53	26	<10	280	0.7	2	2.72	<0.5	16	153	29	3.68
I306274		3.02	0.001	<0.2	2.83	4	<10	370	0.5	2	1.72	<0.5	20	91	27	4.12
I306275		2.88	0.001	<0.2	2.26	5	<10	240	<0.5	<2	4.56	<0.5	15	65	24	3.24
I306276		3.07	0.001	<0.2	1.99	14	<10	150	<0.5	<2	5.61	<0.5	13	48	29	2.93
I306277		2.78	0.001	<0.2	1.35	2	<10	160	0.6	<2	1.20	<0.5	8	26	20	2.37
I306278		3.28	0.001	<0.2	1.51	3	<10	120	<0.5	<2	6.18	<0.5	11	38	25	2.63
I306279		2.92	0.001	<0.2	1.36	<2	<10	120	<0.5	<2	1.35	<0.5	9	29	12	2.16
I306280		0.06	0.003	<0.2	1.19	5	<10	100	<0.5	2	0.65	<0.5	10	46	23	2.09
I306281		2.69	0.001	<0.2	1.88	29	<10	100	0.5	<2	4.10	<0.5	13	41	27	3.08
I306282		3.05	0.001	<0.2	1.90	63	<10	90	0.8	<2	3.40	<0.5	14	42	31	3.33
I306283		2.83	0.036	<0.2	1.00	1325	<10	110	0.8	<2	1.95	<0.5	18	47	53	3.76
I306284		3.09	0.001	<0.2	1.52	23	<10	160	0.6	<2	1.85	<0.5	12	30	30	3.03
I306285		3.30	0.001	<0.2	1.40	10	<10	350	0.5	<2	3.28	<0.5	12	34	32	2.64
I306286		2.98	0.001	<0.2	0.99	10	<10	120	0.6	<2	2.10	<0.5	8	13	15	2.23
I306287		2.82	0.001	<0.2	0.71	20	<10	10	1.0	<2	5.41	<0.5	12	38	16	2.65
I306288		2.93	0.838	<0.2	1.50	734	<10	290	0.9	<2	4.85	<0.5	16	61	28	3.13
I306289		2.99	0.273	<0.2	1.70	354	<10	220	0.8	2	2.50	<0.5	19	55	26	3.99
I306290		0.06	3.04	62.5	1.84	38	<10	150	<0.5	2	2.67	8.4	11	52	184	3.00
I306291		2.80	0.004	<0.2	1.79	9	<10	260	<0.5	<2	0.97	<0.5	15	48	35	3.49
I306292		3.03	0.002	<0.2	2.35	3	<10	290	<0.5	2	0.79	<0.5	19	88	34	3.99



ALS Canada Ltd.  
2103 Dollarton Hwy  
North Vancouver BC V7H 0A7  
Phone: 604 984 0221 Fax: 604 984 0218 www.alsglobal.com

To: KAMINAK GOLD CORPORATION  
1440-625 HOWE ST  
VANCOUVER BC V6C 2T6

Page: 2 - B  
Total # Pages: 3 (A - C)  
Finalized Date: 29-SEP-2010  
Account: KAMGOL

Project: Coffee

**CERTIFICATE OF ANALYSIS WH10135272**

Sample Description	Method Analyte Units LOR	ME-ICP41 Ga ppm 10	ME-ICP41 Hg ppm 1	ME-ICP41 K % 0.01	ME-ICP41 La ppm 10	ME-ICP41 Mg % 0.01	ME-ICP41 Mn ppm 5	ME-ICP41 Mo ppm 1	ME-ICP41 Na % 0.01	ME-ICP41 Ni ppm 1	ME-ICP41 P ppm 10	ME-ICP41 Pb ppm 2	ME-ICP41 S % 0.01	ME-ICP41 Sb ppm 2	ME-ICP41 Sc ppm 1	ME-ICP41 Sr ppm 1
I306253		10	<1	1.15	40	1.36	508	<1	0.04	14	970	4	0.14	<2	5	425
I306254		<10	<1	0.48	40	0.43	232	<1	0.03	6	270	4	0.06	<2	2	370
I306255		<10	<1	0.56	60	0.58	291	1	0.02	8	400	6	0.07	8	3	90
I306256		<10	1	0.38	20	0.54	440	<1	0.01	7	300	21	<0.01	<2	2	291
I306257		10	<1	1.14	50	1.26	465	<1	0.04	19	600	2	0.34	<2	6	56
I306258		10	<1	1.03	30	1.29	261	<1	0.03	35	450	4	0.83	<2	6	37
I306259		10	<1	1.03	50	1.12	387	<1	0.02	27	500	8	0.51	<2	7	49
I306260		<10	<1	0.11	10	0.55	383	1	0.09	31	520	<2	0.05	<2	5	37
I306261		<10	1	0.84	50	1.11	385	<1	0.02	25	500	8	0.45	<2	5	116
I306262		10	<1	0.64	40	1.45	482	<1	0.02	29	440	12	0.32	3	6	97
I306263		10	<1	1.22	30	1.14	471	<1	0.03	39	620	6	0.47	<2	6	74
I306264		<10	<1	1.10	30	1.04	446	<1	0.02	28	560	4	0.37	<2	5	86
I306265		10	<1	0.84	40	0.88	305	<1	0.04	21	430	2	0.18	<2	4	60
I306266		<10	1	0.73	30	1.03	520	<1	0.01	22	560	8	0.28	11	5	266
I306267		10	1	0.80	30	1.09	424	<1	0.03	22	640	4	0.13	3	3	300
I306268		<10	<1	0.25	60	0.35	216	<1	0.03	3	480	3	0.08	3	1	47
I306269		<10	<1	0.53	50	0.55	275	<1	0.03	5	380	3	0.08	3	2	48
I306270		10	1	0.16	10	0.85	384	5	0.06	65	490	5	0.90	33	5	35
I306271		<10	<1	0.76	30	0.96	332	<1	0.02	17	450	4	0.20	2	2	95
I306272		10	1	1.40	30	1.44	764	<1	0.02	35	640	8	0.08	8	7	151
I306273		10	1	1.33	20	1.81	556	<1	0.02	76	790	5	0.21	3	5	82
I306274		10	1	1.92	10	2.17	596	<1	0.04	44	600	2	0.33	<2	4	43
I306275		10	1	1.47	20	1.68	650	<1	0.03	38	600	3	0.41	<2	4	100
I306276		10	<1	1.23	10	1.32	491	<1	0.03	36	530	4	0.45	<2	3	134
I306277		<10	<1	0.76	40	0.79	404	<1	0.02	21	460	3	0.28	<2	3	36
I306278		<10	1	0.68	20	1.08	396	<1	0.02	30	480	3	0.59	<2	3	186
I306279		<10	<1	0.76	30	0.91	367	<1	0.02	23	450	<2	0.35	<2	2	44
I306280		<10	<1	0.10	10	0.53	369	1	0.08	29	510	2	0.04	<2	4	34
I306281		10	1	0.99	20	1.18	410	<1	0.02	33	470	3	0.58	<2	4	185
I306282		10	<1	0.71	30	1.21	323	<1	0.01	35	370	5	0.64	<2	4	140
I306283		<10	<1	0.38	30	1.04	455	<1	0.01	45	450	10	1.27	3	5	114
I306284		<10	<1	0.68	40	1.04	419	<1	0.02	23	560	5	0.55	<2	4	71
I306285		<10	<1	0.76	40	1.00	403	<1	0.02	30	520	5	0.64	<2	4	119
I306286		<10	<1	0.48	60	0.58	368	<1	0.01	19	460	5	0.43	<2	3	58
I306287		<10	1	0.21	40	0.97	511	<1	0.01	24	500	8	0.49	4	8	102
I306288		<10	1	0.98	40	1.27	520	<1	0.02	31	570	11	0.76	6	7	219
I306289		<10	<1	1.17	40	1.52	557	<1	0.02	41	530	7	0.95	3	8	113
I306290		10	13	0.24	10	1.56	565	9	0.06	40	520	1110	1.02	152	4	84
I306291		10	1	1.07	30	1.31	387	<1	0.03	35	570	5	0.74	<2	6	47
I306292		10	1	1.42	10	1.74	440	<1	0.03	51	530	<2	0.87	<2	4	47



ALS Canada Ltd.  
 2103 Dollarton Hwy  
 North Vancouver BC V7H 0A7  
 Phone: 604 984 0221 Fax: 604 984 0218 www.alsglobal.com

To: KAMINAK GOLD CORPORATION  
 1440-625 HOWE ST  
 VANCOUVER BC V6C 2T6

Page: 2 - C  
 Total # Pages: 3 (A - C)  
 Finalized Date: 29-SEP-2010  
 Account: KAMGOL

Project: Coffee

**CERTIFICATE OF ANALYSIS WH10135272**

Sample Description	Method Analyte Units LOR	ME-ICP41	ME-ICP41	ME-ICP41	ME-ICP41	ME-ICP41	ME-ICP41
		Th ppm 20	Ti % 0.01	Ti ppm 10	U ppm 10	V ppm 1	W ppm 10
I306253		<20	0.15	<10	<10	61	<10
I306254		20	0.04	<10	<10	15	<10
I306255		30	0.04	<10	<10	15	<10
I306256		20	0.02	<10	<10	12	<10
I306257		20	0.13	<10	<10	36	<10
I306258		<20	0.09	<10	<10	35	<10
I306259		20	0.10	<10	<10	40	<10
I306260		<20	0.12	<10	<10	52	40
I306261		20	0.08	<10	<10	29	<10
I306262		<20	0.06	<10	<10	36	<10
I306263		<20	0.15	<10	<10	37	<10
I306264		<20	0.13	<10	<10	34	<10
I306265		20	0.10	<10	<10	27	<10
I306266		<20	0.07	<10	<10	34	<10
I306267		<20	0.10	<10	<10	32	<10
I306268		30	0.02	<10	<10	6	<10
I306269		20	0.05	<10	<10	19	<10
I306270		<20	0.09	<10	<10	49	40
I306271		<20	0.07	<10	<10	21	<10
I306272		<20	0.15	<10	<10	58	<10
I306273		<20	0.15	<10	<10	62	<10
I306274		<20	0.24	<10	<10	71	<10
I306275		<20	0.18	<10	<10	53	<10
I306276		<20	0.14	<10	<10	37	<10
I306277		20	0.09	<10	<10	21	<10
I306278		<20	0.08	<10	<10	31	<10
I306279		<20	0.07	<10	<10	25	<10
I306280		<20	0.11	<10	<10	49	40
I306281		<20	0.11	<10	<10	34	<10
I306282		<20	0.06	<10	<10	39	<10
I306283		<20	0.01	<10	<10	30	<10
I306284		20	0.07	<10	<10	33	<10
I306285		20	0.07	<10	<10	25	<10
I306286		30	0.04	<10	<10	14	<10
I306287		20	<0.01	<10	<10	38	<10
I306288		20	0.08	<10	<10	38	<10
I306289		<20	0.13	<10	<10	51	<10
I306290		<20	0.03	<10	<10	45	<10
I306291		<20	0.13	<10	<10	43	<10
I306292		<20	0.21	<10	<10	63	<10



2103 Dollarton Hwy  
North Vancouver BC V7H 0A7

[www.alsglobal.com](http://www.alsglobal.com)

1440-625 HOWE ST  
VANCOUVER BC V6C 2T6

Total # Pages: 3 (A - C)  
Finalized Date: 29-SEP-2010  
Account: KAMGOL

## Project: Coffee

**CERTIFICATE OF ANALYSIS    WH10135272**

[illegible]



2103 Dollarton Hwy  
North Vancouver BC V7H 0A7

Fax: 604 984 0218    [www.alsglobal.com](http://www.alsglobal.com)

1440-625 HOWE ST  
VANCOUVER BC V6C 2T6

Total # Pages: 3 (A – C)  
Finalized Date: 29-SEP-2010  
Account: KAMGOL

**CERTIFICATE OF ANALYSIS    WH10135272**

[illegible]



2103 Dollarton Hwy  
North Vancouver BC V7H 0A7

Fax: 604 984 0218    [www.alsglobal.com](http://www.alsglobal.com)

1440-625 HOWE ST  
VANCOUVER BC V6C 2T6

Total # Pages: 3 (A - C)  
Finalized Date: 29-SEP-2010  
Account: KAMGOL

Total # Pages: 3 (A – C)  
Finalized Date: 29-SEP-2010  
Account: KAMGOL

## Project: Coffee

**CERTIFICATE OF ANALYSIS    WH10135272**

Sample Description	Method Analyte Units LOR	ME-ICP41	ME-ICP41	ME-ICP41	ME-ICP41	ME-ICP41	ME-ICP41	ME-ICP41
		Th	Ti	Tl	U	V	W	Zn
		ppm	%	ppm	ppm	ppm	ppm	ppm
		20	0.01	10	10	1	10	2
I306293		<20	0.16	<10	<10	52	<10	58
I306294		<20	0.13	<10	<10	31	<10	45
I306295		<20	0.13	<10	<10	50	<10	47
I306296		<20	0.13	<10	<10	80	<10	59
I306297		<20	0.14	<10	<10	62	<10	55
I306298		<20	0.17	<10	<10	47	<10	53
I306299		<20	0.12	<10	<10	39	<10	55
I306300		<20	0.10	<10	<10	49	40	42
I306301		<20	0.12	<10	<10	30	<10	46
I306302		<20	0.11	<10	<10	38	<10	50



ALS Canada Ltd.  
2103 Dollarton Hwy  
North Vancouver BC V7H 0A7  
Phone: 604 984 0221 Fax: 604 984 0218 www.alsglobal.com

To: KAMINAK GOLD CORPORATION  
1440-625 HOWE ST  
VANCOUVER BC V6C 2T6

Page: 1  
Finalized Date: 29-SEP-2010  
This copy reported on  
14-JAN-2011  
Account: KAMGOL

**CERTIFICATE WH10135273**

Project: Coffee

P.O. No.: KGC-10-0897

This report is for 15 Drill Core samples submitted to our lab in Whitehorse, YT, Canada on 21-SEP-2010.

The following have access to data associated with this certificate:

TOM BOKENFOHR  
TIM SMITH

VICKI EARL

ADAM SIMMONS

**SAMPLE PREPARATION**

ALS CODE	DESCRIPTION
WEI-21	Received Sample Weight
LOG-24	Pulp Login - Rcd w/o Barcode
LOG-22	Sample login - Rcd w/o BarCode
CRU-QC	Crushing QC Test
CRU-31	Fine crushing - 70% <2mm
SPL-21	Split sample - riffle splitter
PUL-31	Pulverize split to 85% <75 um

**ANALYTICAL PROCEDURES**

ALS CODE	DESCRIPTION	INSTRUMENT
Au-ICP22	Au 50g FA ICP-AES finish	ICP-AES
ME-ICP41	35 Element Aqua Regia ICP-AES	ICP-AES

To: KAMINAK GOLD CORPORATION  
ATTN: ALS CHEMEX

This is the Final Report and supersedes any preliminary report with this certificate number. Results apply to samples as submitted. All pages of this report have been checked and approved for release.

Signature:

  
Colin Ramshaw, Vancouver Laboratory Manager





2103 Dollarton Hwy  
North Vancouver BC V7H 0A7

Fax: 604 984 0218 [www.alsglobal.com](http://www.alsglobal.com)

TO: KAMINAK GOLD CORPORATION  
1440-625 HOWE ST  
VANCOUVER BC V6C 2T6

Page: 2 – A  
Total # Pages: 2 (A – C)  
Finalized Date: 29-SEP-2010  
Account: KAMGOL

## Project: Coffee

**CERTIFICATE OF ANALYSIS    WH10135273**

[illegible]



2103 Dollarton Hwy  
North Vancouver BC V7H 0A7

Fax: 604 984 0218    [www.alsglobal.com](http://www.alsglobal.com)

1440-625 HOWE ST  
VANCOUVER BC V6C 2T6

Total # Pages: 2 (A – C)  
Finalized Date: 29-SEP-2010  
Account: KAMGOL

## Project: Coffee

**CERTIFICATE OF ANALYSIS    WH10135273**

[illegible]



2103 Dollarton Hwy  
North Vancouver BC V7H 0A7

Fax: 604 984 0218    [www.alsglobal.com](http://www.alsglobal.com)

1440-625 HOWE ST  
VANCOUVER BC V6C 2T6

Total # Pages: 2 (A - C)  
Finalized Date: 29-SEP-2010  
Account: KAMGOL

**Total # Pages: 2 (A – C)**

Finalized Date: 29-SEP-2010

Account: KAMGOL

Project: Coffee

**CERTIFICATE OF ANALYSIS    WH10135273**

Sample Description	Method Analyte Units LOR	ME-ICP41	ME-ICP41	ME-ICP41	ME-ICP41	ME-ICP41	ME-ICP41	ME-ICP41
		Th	Ti	Tl	U	V	W	Zn
		ppm 20	% 0.01	ppm 10	ppm 10	ppm 1	ppm 10	ppm 2
I306413		<20	0.17	<10	<10	65	<10	57
I306414		<20	0.14	<10	<10	76	<10	76
I306415		<20	0.09	<10	<10	58	<10	64
I306416		<20	0.12	<10	<10	59	<10	57
I306417		<20	0.11	<10	<10	80	<10	55
I306418		20	0.04	<10	<10	16	<10	23
I306419		20	0.06	<10	<10	28	<10	25
I306420		<20	0.11	<10	<10	51	40	39
I306421		<20	0.01	<10	20	62	<10	59
I306422		20	<0.01	<10	50	56	<10	53
I306423		20	<0.01	<10	50	18	<10	75
I306424		<20	<0.01	<10	10	58	<10	69
I306425		<20	<0.01	<10	<10	83	<10	71
I306426		<20	<0.01	<10	<10	48	<10	74
I306427		<20	0.01	<10	<10	64	<10	72



ALS Canada Ltd.  
2103 Dollarton Hwy  
North Vancouver BC V7H 0A7  
Phone: 604 984 0221 Fax: 604 984 0218 www.alsglobal.com

To: KAMINAK GOLD CORPORATION  
1440-625 HOWE ST  
VANCOUVER BC V6C 2T6

Page: 1  
Finalized Date: 5-OCT-2010  
This copy reported on  
14-JAN-2011  
Account: KAMGOL

**CERTIFICATE WH10135274**

Project: Coffee

P.O. No.: KGC-10-0927

This report is for 75 Drill Core samples submitted to our lab in Whitehorse, YT,  
Canada on 21-SEP-2010.

The following have access to data associated with this certificate:

TOM BOKENFOHR  
TIM SMITH

VICKI EARL

ADAM SIMMONS

**SAMPLE PREPARATION**

ALS CODE	DESCRIPTION
WEI-21	Received Sample Weight
LOG-24	Pulp Login - Rcd w/o Barcode
LOG-22	Sample login - Rcd w/o BarCode
CRU-QC	Crushing QC Test
PUL-QC	Pulverizing QC Test
CRU-31	Fine crushing - 70% <2mm
SPL-21	Split sample - riffle splitter
PUL-31	Pulverize split to 85% <75 um

**ANALYTICAL PROCEDURES**

ALS CODE	DESCRIPTION	INSTRUMENT
Au-ICP22	Au 50g FA ICP-AES finish	ICP-AES
ME-ICP41	35 Element Aqua Regia ICP-AES	ICP-AES

To: KAMINAK GOLD CORPORATION  
ATTN: ALS CHEMEX

This is the Final Report and supersedes any preliminary report with this certificate number. Results apply to samples as submitted. All pages of this report have been checked and approved for release.

Signature:

Colin Ramshaw, Vancouver Laboratory Manager



ALS Canada Ltd.  
2103 Dollarton Hwy  
North Vancouver BC V7H 0A7  
Phone: 604 984 0221 Fax: 604 984 0218 www.alsglobal.com

To: KAMINAK GOLD CORPORATION  
1440-625 HOWE ST  
VANCOUVER BC V6C 2T6

Page: 2 - A  
Total # Pages: 3 (A - C)  
Plus Appendix Pages  
Finalized Date: 5-OCT-2010  
Account: KAMGOL

Project: Coffee

**CERTIFICATE OF ANALYSIS WH10135274**

Sample Description	Method Analyte Units LOR	WEI-21 Recvd Wt. kg 0.02	Au-ICP22 Au ppm 0.001	ME-ICP41 Ag ppm 0.2	ME-ICP41 Al % 0.01	ME-ICP41 As ppm 2	ME-ICP41 B ppm 10	ME-ICP41 Ba ppm 10	ME-ICP41 Be ppm 0.5	ME-ICP41 Bi ppm 2	ME-ICP41 Ca % 0.01	ME-ICP41 Cd ppm 0.5	ME-ICP41 Co ppm 1	ME-ICP41 Cr ppm 1	ME-ICP41 Cu ppm 1	ME-ICP41 Fe % 0.01
I354776		2.06	0.001	<0.2	0.37	33	<10	<10	1.4	2	0.57	<0.5	2	6	8	0.53
I354777		2.12	0.001	0.3	0.44	115	<10	<10	2.6	3	2.15	<0.5	3	6	17	0.67
I354778		3.21	0.001	0.4	0.99	211	<10	20	6.1	<2	4.60	<0.5	21	220	35	2.74
I354779		3.24	0.001	<0.2	1.44	84	<10	30	5.0	<2	6.50	<0.5	40	435	37	3.52
I354780		0.07	0.003	<0.2	1.29	7	<10	110	<0.5	<2	0.75	<0.5	11	59	32	2.18
I354781		3.01	0.001	<0.2	2.02	33	<10	330	5.8	<2	5.82	<0.5	20	431	27	3.18
I354782		3.70	0.001	<0.2	1.97	15	<10	240	3.4	<2	3.58	<0.5	15	57	25	3.31
I354783		2.70	0.001	0.6	1.15	156	<10	40	2.8	<2	14.4	<0.5	12	51	65	2.40
I354784		2.84	0.001	0.2	0.65	67	<10	<10	1.5	<2	10.5	<0.5	10	33	83	2.46
I354785		3.04	0.001	0.2	0.58	194	<10	30	1.1	<2	12.3	<0.5	11	26	21	2.49
I354786		3.04	0.001	<0.2	1.01	126	<10	10	1.7	<2	4.04	<0.5	19	51	35	4.38
I354787		3.22	0.002	<0.2	0.94	434	<10	10	1.5	<2	2.86	<0.5	20	51	28	4.13
I354788		2.83	0.001	0.5	0.74	507	<10	50	0.9	<2	4.08	<0.5	3	3	5	1.99
I354789		2.96	0.001	0.2	0.70	254	<10	30	1.1	<2	3.43	<0.5	2	2	3	1.93
I354790		0.07	9.47	0.5	1.60	4110	<10	50	0.5	<2	0.86	<0.5	14	71	70	3.66
I354791		3.35	0.001	0.3	0.88	636	<10	20	2.0	<2	5.71	<0.5	15	32	15	3.64
I354792		3.11	0.001	0.2	0.74	66	<10	<10	1.7	<2	9.3	2.6	13	55	31	3.59
I354793		2.45	0.001	<0.2	1.60	31	<10	130	2.0	<2	9.1	<0.5	15	42	25	3.59
I354794		3.33	0.001	<0.2	2.02	10	<10	300	1.1	<2	5.94	<0.5	15	55	24	3.41
I354795		3.51	0.001	<0.2	2.30	12	<10	480	1.1	<2	4.57	<0.5	16	35	24	4.00
I354796		3.50	0.001	<0.2	1.99	62	<10	420	1.8	<2	5.37	<0.5	20	89	33	4.10
I354797		3.39	0.002	0.3	1.58	22	<10	690	1.9	<2	9.3	<0.5	17	15	20	4.56
I354798		3.25	0.001	<0.2	1.80	30	<10	280	1.5	<2	6.30	<0.5	15	19	23	3.43
I354799		3.20	0.001	<0.2	1.22	58	<10	250	1.4	<2	13.4	<0.5	20	77	26	3.65
I354800		0.07	0.003	<0.2	1.29	5	<10	120	<0.5	<2	0.77	<0.5	9	44	22	2.14
I354801		3.66	0.001	0.3	0.77	135	<10	110	1.3	<2	10.2	<0.5	31	109	55	3.91
I354802		2.89	0.001	<0.2	0.79	151	<10	30	1.1	<2	4.33	<0.5	16	96	27	3.59
I354803		3.05	0.001	<0.2	0.77	150	<10	20	1.1	<2	3.89	<0.5	17	81	26	3.88
I354804		3.38	0.001	<0.2	0.75	72	<10	90	1.0	<2	2.31	<0.5	9	43	21	3.19
I354805		3.25	0.312	<0.2	0.81	26	<10	70	0.8	<2	2.03	<0.5	4	7	11	1.76
I354806		3.52	0.005	0.5	0.85	153	<10	50	0.8	<2	2.61	<0.5	8	49	49	1.86
I354807		2.66	0.002	<0.2	0.79	194	<10	130	0.9	<2	3.52	<0.5	14	204	54	3.81
I354808		3.53	0.001	<0.2	0.78	27	<10	60	0.7	<2	4.25	<0.5	5	27	26	2.25
I354809		3.87	0.001	<0.2	0.77	23	<10	50	0.6	<2	2.81	<0.5	5	19	21	1.79
I354810		0.07	2.48	0.8	0.52	545	<10	180	<0.5	<2	7.6	1.8	4	24	40	1.99
I354811		3.07	0.008	<0.2	0.60	134	<10	30	0.7	<2	14.5	<0.5	9	68	57	1.73
I354812		3.21	0.002	<0.2	0.43	110	<10	50	0.6	<2	20.6	<0.5	11	18	53	1.52
I354813		2.88	0.002	<0.2	0.33	122	<10	20	0.5	<2	24.9	<0.5	11	18	14	1.41
I354814		2.68	0.002	<0.2	0.41	118	<10	30	0.7	<2	21.4	<0.5	7	21	12	1.75
I354815		3.30	0.003	<0.2	0.43	214	<10	70	0.7	<2	20.3	<0.5	7	24	9	1.88

\*\*\*\*\* See Appendix Page for comments regarding this certificate \*\*\*\*\*



ALS Canada Ltd.  
2103 Dollarton Hwy  
North Vancouver BC V7H 0A7  
Phone: 604 984 0221 Fax: 604 984 0218 www.alsglobal.com

To: KAMINAK GOLD CORPORATION  
1440-625 HOWE ST  
VANCOUVER BC V6C 2T6

Page: 2 - B  
Total # Pages: 3 (A - C)  
Plus Appendix Pages  
Finalized Date: 5-OCT-2010  
Account: KAMGOL

Project: Coffee

**CERTIFICATE OF ANALYSIS WH10135274**

Sample Description	Method Analyte Units LOR	ME-ICP41 Ga ppm 10	ME-ICP41 Hg ppm 1	ME-ICP41 K % 0.01	ME-ICP41 La ppm 10	ME-ICP41 Mg % 0.01	ME-ICP41 Mn ppm 5	ME-ICP41 Mo ppm 1	ME-ICP41 Na % 0.01	ME-ICP41 Ni ppm 1	ME-ICP41 P ppm 10	ME-ICP41 Pb ppm 2	ME-ICP41 S % 0.01	ME-ICP41 Sb ppm 2	ME-ICP41 Sc ppm 1	ME-ICP41 Sr ppm 1
I354776		<10	<1	0.10	10	0.20	334	3	0.04	15	20	9	0.05	3	1	12
I354777		<10	1	0.08	10	0.85	748	1	0.01	13	10	12	0.09	4	1	70
I354778		<10	<1	0.19	50	1.60	1030	<1	0.01	120	1510	8	0.27	2	14	134
I354779		10	1	0.41	50	2.11	1010	1	0.02	246	2230	7	0.18	2	21	144
I354780		10	<1	0.10	10	0.55	380	2	0.09	33	520	3	0.05	3	5	38
I354781		10	<1	0.80	50	1.90	688	<1	0.03	120	1760	8	0.10	<2	15	135
I354782		10	1	0.49	50	1.32	538	<1	0.11	29	1070	5	0.17	5	7	151
I354783		<10	<1	0.27	40	0.64	512	<1	0.03	23	750	8	0.16	4	6	459
I354784		<10	1	0.04	30	0.11	561	<1	0.01	28	540	8	0.16	6	8	239
I354785		<10	<1	0.02	40	0.12	888	1	0.01	32	640	11	0.04	5	6	364
I354786		<10	1	0.03	50	0.96	1290	<1	0.01	32	1040	11	0.19	4	14	101
I354787		<10	2	0.03	40	0.73	1435	1	0.01	61	880	32	0.23	10	14	71
I354788		<10	2	0.14	20	1.33	516	1	0.01	9	130	16	0.16	7	4	128
I354789		<10	1	0.14	20	0.87	569	<1	0.01	6	100	13	0.04	6	4	110
I354790		10	<1	0.17	10	0.91	399	6	0.07	65	510	6	0.95	40	5	41
I354791		<10	2	0.10	30	1.80	867	<1	0.01	40	340	23	0.15	11	10	171
I354792		<10	1	0.04	40	0.94	750	<1	0.01	53	450	23	0.36	7	12	219
I354793		<10	1	0.35	30	1.35	595	1	0.03	72	660	12	0.47	<2	10	184
I354794		10	<1	0.58	30	1.40	611	<1	0.09	35	1100	11	0.29	<2	7	177
I354795		10	<1	0.71	50	1.37	740	<1	0.11	28	1140	7	0.24	<2	8	140
I354796		10	<1	0.73	40	1.27	709	<1	0.08	71	720	6	0.35	<2	11	101
I354797		<10	1	0.64	60	1.24	837	<1	0.02	21	970	7	0.24	<2	11	183
I354798		10	<1	0.61	50	1.01	536	<1	0.06	23	740	9	0.31	<2	7	172
I354799		<10	<1	0.23	40	0.57	740	<1	0.03	61	820	16	0.29	<2	16	284
I354800		<10	<1	0.10	10	0.54	380	2	0.09	30	530	<2	0.05	<2	5	37
I354801		<10	<1	0.03	60	0.16	741	<1	0.01	112	940	17	0.25	<2	27	116
I354802		<10	1	0.02	30	0.83	750	<1	0.01	72	520	14	0.22	<2	10	80
I354803		<10	1	0.03	30	0.96	855	<1	0.02	77	640	8	0.18	<2	11	63
I354804		<10	<1	0.02	30	0.55	708	<1	0.01	30	600	6	0.14	<2	9	37
I354805		<10	<1	0.04	40	0.52	276	<1	0.01	9	340	7	0.10	<2	3	34
I354806		<10	<1	0.02	20	0.14	312	<1	0.01	39	610	10	0.06	<2	5	34
I354807		<10	<1	0.03	30	0.29	648	<1	0.01	73	550	8	0.07	2	14	34
I354808		<10	<1	0.04	40	0.63	317	<1	0.01	21	400	9	0.31	<2	5	40
I354809		<10	<1	0.06	50	0.64	248	<1	0.01	16	350	7	0.18	<2	3	33
I354810		<10	4	0.19	10	2.10	259	17	0.01	46	860	33	1.52	66	3	53
I354811		<10	<1	0.02	30	0.55	439	<1	0.01	27	470	8	0.19	<2	6	248
I354812		<10	<1	0.02	20	0.42	508	<1	0.02	35	400	27	<0.01	<2	4	482
I354813		<10	<1	0.02	10	0.23	383	<1	0.01	58	370	62	<0.01	<2	4	739
I354814		<10	<1	0.03	20	0.45	508	<1	0.02	35	440	11	<0.01	<2	6	477
I354815		<10	<1	0.02	20	0.15	668	<1	0.01	33	460	7	<0.01	<2	6	417

\*\*\*\*\* See Appendix Page for comments regarding this certificate \*\*\*\*\*



ALS Canada Ltd.  
2103 Dollarton Hwy  
North Vancouver BC V7H 0A7  
Phone: 604 984 0221 Fax: 604 984 0218 www.alsglobal.com

To: KAMINAK GOLD CORPORATION  
1440-625 HOWE ST  
VANCOUVER BC V6C 2T6

Page: 2 - C  
Total # Pages: 3 (A - C)  
Plus Appendix Pages  
Finalized Date: 5-OCT-2010  
Account: KAMGOL

Project: Coffee

**CERTIFICATE OF ANALYSIS WH10135274**

Sample Description	Method Analyte Units LOR	ME-ICP41 Th ppm 20	ME-ICP41 Ti % 0.01	ME-ICP41 Tl ppm 10	ME-ICP41 U ppm 10	ME-ICP41 V ppm 1	ME-ICP41 W ppm 10	ME-ICP41 Zn ppm 2
I354776		<20	<0.01	<10	<10	1	<10	15
I354777		<20	<0.01	<10	<10	<1	<10	17
I354778		20	0.01	<10	<10	60	<10	75
I354779		20	0.02	<10	<10	101	<10	80
I354780		<20	0.13	<10	<10	54	40	39
I354781		20	0.11	<10	<10	75	<10	56
I354782		20	0.17	<10	<10	58	<10	50
I354783		20	0.07	<10	<10	34	<10	43
I354784		20	<0.01	<10	<10	42	<10	44
I354785		20	<0.01	10	<10	33	<10	47
I354786		20	<0.01	<10	<10	76	<10	60
I354787		<20	<0.01	10	<10	81	<10	91
I354788		<20	<0.01	<10	<10	12	<10	46
I354789		<20	<0.01	<10	<10	5	<10	52
I354790		<20	0.11	<10	<10	52	40	52
I354791		<20	<0.01	<10	<10	39	<10	114
I354792		20	<0.01	<10	<10	60	<10	477
I354793		20	0.05	<10	<10	55	<10	94
I354794		<20	0.18	<10	<10	65	<10	69
I354795		<20	0.16	<10	<10	61	<10	69
I354796		<20	0.11	<10	<10	62	<10	64
I354797		20	0.07	<10	<10	82	<10	72
I354798		20	0.08	<10	<10	53	<10	63
I354799		20	0.03	<10	<10	88	<10	58
I354800		<20	0.13	<10	<10	52	40	38
I354801		20	<0.01	<10	<10	94	<10	63
I354802		<20	<0.01	<10	<10	56	<10	56
I354803		<20	<0.01	<10	<10	62	<10	44
I354804		<20	<0.01	<10	<10	43	<10	47
I354805		30	<0.01	<10	<10	19	<10	23
I354806		30	<0.01	<10	<10	31	<10	26
I354807		20	<0.01	<10	<10	60	<10	77
I354808		30	<0.01	<10	<10	33	<10	36
I354809		30	<0.01	<10	<10	21	<10	28
I354810		<20	0.01	<10	<10	94	10	190
I354811		20	<0.01	<10	<10	25	<10	24
I354812		<20	<0.01	<10	<10	20	<10	16
I354813		20	<0.01	<10	<10	20	<10	17
I354814		<20	<0.01	<10	<10	26	<10	28
I354815		<20	<0.01	<10	<10	27	<10	26

\*\*\*\*\* See Appendix Page for comments regarding this certificate \*\*\*\*\*



ALS Canada Ltd.  
2103 Dollarton Hwy  
North Vancouver BC V7H 0A7  
Phone: 604 984 0221 Fax: 604 984 0218 www.alsglobal.com

To: KAMINAK GOLD CORPORATION  
1440-625 HOWE ST  
VANCOUVER BC V6C 2T6

Page: 3 - A  
Total # Pages: 3 (A - C)  
Plus Appendix Pages  
Finalized Date: 5-OCT-2010  
Account: KAMGOL

Project: Coffee

**CERTIFICATE OF ANALYSIS WH10135274**

Sample Description	Method Analyte Units LOR	WEI-21 Recvd Wt. kg 0.02	Au-ICP22 Au ppm 0.001	ME-ICP41 Ag ppm 0.2	ME-ICP41 Al % 0.01	ME-ICP41 As ppm 2	ME-ICP41 B ppm 10	ME-ICP41 Ba ppm 10	ME-ICP41 Be ppm 0.5	ME-ICP41 Bi ppm 2	ME-ICP41 Ca % 0.01	ME-ICP41 Cd ppm 0.5	ME-ICP41 Co ppm 1	ME-ICP41 Cr ppm 1	ME-ICP41 Cu ppm 1	ME-ICP41 Fe % 0.01
I354816		3.08	0.002	<0.2	0.62	47	<10	120	0.8	<2	13.4	<0.5	7	20	5	2.37
I354817		3.24	0.002	<0.2	0.41	60	<10	20	0.5	<2	18.3	<0.5	2	6	<1	1.15
I354818		3.10	0.002	<0.2	0.28	62	<10	110	<0.5	<2	>25.0	<0.5	3	10	5	1.02
I354819		3.53	0.002	<0.2	1.42	123	<10	130	0.9	<2	18.0	<0.5	5	22	13	1.88
I354820		0.07	0.003	<0.2	1.22	9	<10	120	<0.5	<2	0.76	<0.5	9	41	21	2.03
I354821		3.37	0.002	<0.2	0.48	74	<10	20	0.8	<2	20.9	<0.5	4	16	53	1.26
I354822		3.51	0.002	<0.2	1.18	12	<10	170	1.4	<2	20.4	<0.5	8	76	33	1.70
I354823		3.46	0.002	<0.2	1.31	16	<10	240	2.0	<2	15.3	0.6	9	56	53	1.99
I354824		3.55	0.002	<0.2	1.62	43	<10	240	1.9	<2	6.50	<0.5	42	903	24	2.91
I354825		3.12	0.001	<0.2	2.66	5	<10	210	0.7	<2	3.66	<0.5	16	41	20	3.24
I354826		3.32	0.002	0.4	1.92	17	<10	90	0.6	2	1.65	<0.5	12	17	29	3.08
I354827		4.00	0.001	0.2	2.40	13	<10	50	1.4	5	3.29	<0.5	16	25	19	3.58
I354828		3.33	0.001	<0.2	2.40	11	<10	170	1.3	<2	6.56	<0.5	16	133	44	3.34
I354829		3.80	0.001	<0.2	2.32	13	<10	170	3.3	<2	5.35	<0.5	21	200	24	3.76
I354830		0.06	NSS	0.9	1.60	20	<10	210	<0.5	<2	1.05	0.6	12	46	644	3.55
I354831		3.76	0.001	<0.2	2.62	3	<10	180	1.7	<2	5.40	<0.5	17	49	28	3.34
I354832		3.03	<0.001	<0.2	2.46	12	<10	250	2.0	<2	4.11	<0.5	14	62	36	3.39
I354833		3.15	<0.001	<0.2	2.91	10	<10	290	2.4	<2	4.29	<0.5	15	77	33	3.36
I354834		4.19	<0.001	0.3	2.80	10	<10	240	2.0	<2	3.07	<0.5	17	43	20	3.61
I354835		3.62	<0.001	<0.2	2.77	5	<10	400	1.3	<2	2.38	<0.5	17	55	22	3.46
I354836		1.77	0.001	<0.2	1.36	7	<10	80	<0.5	<2	20.0	<0.5	6	23	14	1.57
I354837		4.87	0.001	<0.2	1.29	27	<10	150	0.9	<2	15.0	<0.5	10	74	23	2.10
I354838		2.62	<0.001	<0.2	1.14	26	<10	80	1.8	2	13.1	<0.5	7	85	9	1.60
I354839		2.79	0.007	<0.2	1.96	14	<10	130	1.6	<2	13.7	<0.5	12	96	18	1.98
I354840		0.06	0.003	<0.2	1.33	3	<10	130	<0.5	<2	0.78	<0.5	11	56	30	2.22
I354841		2.57	<0.001	<0.2	2.43	36	<10	260	3.2	<2	5.54	<0.5	11	54	21	3.05
I354842		2.85	<0.001	<0.2	2.09	11	<10	120	3.4	<2	8.4	<0.5	12	47	33	2.62
I354843		2.88	0.001	<0.2	2.58	8	<10	230	1.0	<2	9.6	<0.5	13	58	28	3.25
I354844		2.92	<0.001	<0.2	2.46	9	<10	210	2.2	2	11.8	<0.5	13	114	30	2.32
I354845		3.60	<0.001	<0.2	1.25	9	<10	60	1.0	<2	22.1	<0.5	5	20	11	1.22
I354846		3.17	0.001	<0.2	1.96	17	<10	70	0.8	<2	5.68	<0.5	13	58	37	2.53
I354847		3.36	<0.001	<0.2	1.97	9	<10	140	0.5	<2	2.65	<0.5	16	52	25	2.75
I354848		3.37	<0.001	<0.2	1.72	14	<10	150	0.6	<2	5.25	<0.5	13	56	24	2.51
I354849		2.89	<0.001	<0.2	2.56	24	<10	190	0.5	<2	3.34	<0.5	19	41	25	3.55
I354850		0.07	0.505	2.9	1.87	55	<10	230	<0.5	<2	2.57	1.7	16	56	5280	4.90





ALS Canada Ltd.  
2103 Dollarton Hwy  
North Vancouver BC V7H 0A7  
Phone: 604 984 0221 Fax: 604 984 0218 www.alsglobal.com

To: KAMINAK GOLD CORPORATION  
1440-625 HOWE ST  
VANCOUVER BC V6C 2T6

Page: 3 - B  
Total # Pages: 3 (A - C)  
Plus Appendix Pages  
Finalized Date: 5-OCT-2010  
Account: KAMGOL

Project: Coffee

**CERTIFICATE OF ANALYSIS WH10135274**

Sample Description	Method Analyte Units LOR	ME-ICP41 Ga ppm 10	ME-ICP41 Hg ppm 1	ME-ICP41 K % 0.01	ME-ICP41 La ppm 10	ME-ICP41 Mg % 0.01	ME-ICP41 Mn ppm 5	ME-ICP41 Mo ppm 1	ME-ICP41 Na % 0.01	ME-ICP41 Ni ppm 1	ME-ICP41 P ppm 10	ME-ICP41 Pb ppm 2	ME-ICP41 S % 0.01	ME-ICP41 Sb ppm 2	ME-ICP41 Sc ppm 1	ME-ICP41 Sr ppm 1
I354816		<10	<1	0.03	30	0.58	406	<1	0.02	26	430	7	0.43	<2	6	267
I354817		<10	<1	0.03	20	0.32	335	<1	0.01	6	290	5	<0.01	<2	2	373
I354818		<10	<1	0.02	10	0.13	381	<1	0.02	10	310	3	<0.01	<2	4	520
I354819		<10	1	0.21	20	0.40	523	<1	0.07	24	480	3	<0.01	<2	6	329
I354820		<10	<1	0.10	10	0.51	362	2	0.09	28	500	<2	0.04	<2	4	35
I354821		<10	<1	0.04	20	0.16	441	<1	0.02	19	380	9	<0.01	<2	4	406
I354822		<10	1	0.20	20	0.65	489	<1	0.06	63	500	9	<0.01	<2	4	702
I354823		<10	<1	0.15	20	0.69	510	<1	0.06	64	470	6	0.20	<2	5	343
I354824		<10	<1	0.36	10	3.14	518	<1	0.03	478	170	<2	0.41	<2	4	218
I354825		10	1	0.52	50	1.83	472	<1	0.15	32	1090	5	0.45	<2	4	228
I354826		10	<1	0.43	80	1.15	433	<1	0.09	9	750	14	0.59	<2	4	68
I354827		10	<1	0.30	40	1.91	713	<1	0.05	19	800	8	0.23	<2	6	110
I354828		10	1	0.82	40	1.84	623	<1	0.08	80	790	7	0.37	<2	6	298
I354829		10	<1	0.67	30	2.55	666	<1	0.02	134	760	8	0.12	<2	11	197
I354830		<10	<1	0.26	10	0.76	500	30	0.11	34	700	77	0.64	<2	6	51
I354831		<10	<1	0.93	20	1.75	519	1	0.11	43	1040	7	0.24	<2	6	214
I354832		<10	<1	1.08	20	1.80	600	<1	0.11	33	680	5	0.35	<2	6	157
I354833		10	<1	1.06	20	1.78	584	<1	0.18	30	770	6	0.25	<2	6	177
I354834		10	<1	0.83	30	1.77	705	<1	0.09	24	1330	5	0.10	<2	6	133
I354835		10	<1	1.11	40	1.97	514	<1	0.15	24	1060	4	0.10	<2	6	134
I354836		<10	<1	0.56	10	0.82	382	<1	0.08	15	450	4	<0.01	<2	3	794
I354837		<10	<1	0.60	10	1.16	556	<1	0.05	44	590	7	0.13	<2	4	840
I354838		<10	<1	0.54	10	1.21	603	<1	0.04	57	370	10	0.07	<2	3	731
I354839		<10	<1	0.55	20	1.11	430	<1	0.12	77	620	6	0.15	<2	4	452
I354840		<10	<1	0.11	10	0.56	399	2	0.09	34	550	3	0.05	<2	5	40
I354841		10	1	0.99	10	1.13	504	<1	0.09	31	570	4	0.14	<2	7	209
I354842		<10	<1	0.60	10	0.93	486	1	0.09	33	770	4	0.22	<2	5	289
I354843		10	<1	1.10	10	1.19	457	<1	0.13	32	480	3	0.23	<2	6	295
I354844		10	<1	0.84	10	1.60	444	<1	0.10	68	570	7	0.32	<2	4	396
I354845		<10	<1	0.36	10	0.86	485	<1	0.06	14	420	4	<0.01	<2	2	843
I354846		<10	<1	0.47	20	1.09	457	1	0.07	39	640	5	0.31	<2	4	176
I354847		10	<1	0.50	30	1.47	391	<1	0.08	29	1080	3	0.16	<2	4	99
I354848		<10	<1	0.54	20	1.25	503	<1	0.07	40	730	3	0.28	<2	3	119
I354849		10	<1	0.64	30	2.09	597	<1	0.06	25	870	5	0.17	<2	5	106
I354850		<10	<1	0.23	10	1.16	789	50	0.09	77	970	45	1.54	4	7	93

\*\*\*\*\* See Appendix Page for comments regarding this certificate \*\*\*\*\*



ALS Canada Ltd.  
 2103 Dollarton Hwy  
 North Vancouver BC V7H 0A7  
 Phone: 604 984 0221 Fax: 604 984 0218 www.alsglobal.com

To: KAMINAK GOLD CORPORATION  
 1440-625 HOWE ST  
 VANCOUVER BC V6C 2T6

Page: 3 - C  
 Total # Pages: 3 (A - C)  
 Plus Appendix Pages  
 Finalized Date: 5-OCT-2010  
 Account: KAMGOL

Project: Coffee

**CERTIFICATE OF ANALYSIS WH10135274**

Sample Description	Method Analyte Units LOR	ME-ICP41 Th ppm 20	ME-ICP41 Ti % 0.01	ME-ICP41 Tl ppm 10	ME-ICP41 U ppm 10	ME-ICP41 V ppm 1	ME-ICP41 W ppm 10	ME-ICP41 Zn ppm 2
I354816		20	<0.01	<10	<10	33	<10	34
I354817		20	<0.01	<10	<10	15	<10	11
I354818		<20	<0.01	<10	<10	17	<10	18
I354819		<20	0.03	<10	<10	27	<10	31
I354820		<20	0.12	<10	<10	49	40	35
I354821		<20	<0.01	<10	<10	20	<10	66
I354822		<20	0.04	<10	<10	37	<10	91
I354823		<20	0.04	<10	<10	26	<10	138
I354824		<20	0.02	<10	<10	23	<10	51
I354825		<20	0.20	<10	<10	51	<10	61
I354826		20	0.12	<10	<10	42	<10	51
I354827		<20	0.11	<10	<10	63	<10	78
I354828		<20	0.17	<10	<10	67	<10	78
I354829		<20	0.06	<10	<10	76	<10	72
I354830		<20	0.13	<10	<10	76	20	106
I354831		<20	0.22	<10	<10	67	<10	62
I354832		<20	0.23	<10	<10	70	<10	64
I354833		<20	0.23	<10	<10	69	<10	62
I354834		<20	0.24	<10	<10	74	<10	68
I354835		<20	0.26	<10	<10	77	<10	61
I354836		<20	0.11	<10	<10	25	<10	27
I354837		<20	0.15	<10	<10	46	<10	39
I354838		<20	0.10	<10	<10	30	<10	49
I354839		<20	0.15	<10	<10	41	<10	37
I354840		<20	0.13	<10	<10	55	40	41
I354841		<20	0.21	<10	<10	59	<10	54
I354842		<20	0.18	<10	<10	42	<10	46
I354843		<20	0.25	<10	<10	57	<10	46
I354844		<20	0.17	<10	<10	45	<10	48
I354845		<20	0.07	<10	<10	20	<10	25
I354846		<20	0.17	<10	<10	44	<10	50
I354847		<20	0.20	<10	<10	59	<10	47
I354848		<20	0.18	<10	<10	40	<10	58
I354849		<20	0.23	<10	<10	70	<10	66
I354850		<20	0.08	<10	<10	86	<10	194



ALS Canada Ltd.  
2103 Dollarton Hwy  
North Vancouver BC V7H 0A7  
Phone: 604 984 0221 Fax: 604 984 0218 www.alsglobal.com

To: KAMINAK GOLD CORPORATION  
1440-625 HOWE ST  
VANCOUVER BC V6C 2T6

Page: Appendix 1  
Total # Appendix Pages: 1  
Finalized Date: 5-OCT-2010  
Account: KAMGOL

Project: Coffee

**CERTIFICATE OF ANALYSIS WH10135274**

Method	CERTIFICATE COMMENTS
ALL METHODS	NSS is non-sufficient sample.



ALS Canada Ltd.  
2103 Dollarton Hwy  
North Vancouver BC V7H 0A7  
Phone: 604 984 0221 Fax: 604 984 0218 www.alsglobal.com

To: KAMINAK GOLD CORPORATION  
1440-625 HOWE ST  
VANCOUVER BC V6C 2T6

Page: 1  
Finalized Date: 30-SEP-2010  
This copy reported on  
14-JAN-2011  
Account: KAMGOL

**CERTIFICATE WH10135275**

Project: Coffee

P.O. No.: KGC-10-0898

This report is for 75 Drill Core samples submitted to our lab in Whitehorse, YT, Canada on 21-SEP-2010.

The following have access to data associated with this certificate:

TOM BOKENFOHR  
TIM SMITH

VICKI EARL

ADAM SIMMONS

**SAMPLE PREPARATION**

ALS CODE	DESCRIPTION
WEI-21	Received Sample Weight
LOG-24	Pulp Login - Rcd w/o Barcode
LOG-22	Sample login - Rcd w/o BarCode
CRU-QC	Crushing QC Test
PUL-QC	Pulverizing QC Test
CRU-31	Fine crushing - 70% <2mm
SPL-21	Split sample - riffle splitter
PUL-31	Pulverize split to 85% <75 um

**ANALYTICAL PROCEDURES**

ALS CODE	DESCRIPTION	INSTRUMENT
Au-ICP22	Au 50g FA ICP-AES finish	ICP-AES
ME-ICP41	35 Element Aqua Regia ICP-AES	ICP-AES

To: KAMINAK GOLD CORPORATION  
ATTN: ALS CHEMEX

This is the Final Report and supersedes any preliminary report with this certificate number. Results apply to samples as submitted. All pages of this report have been checked and approved for release.

Signature:

Colin Ramshaw, Vancouver Laboratory Manager



ALS Canada Ltd.  
2103 Dollarton Hwy  
North Vancouver BC V7H 0A7  
Phone: 604 984 0221 Fax: 604 984 0218 www.alsglobal.com

To: KAMINAK GOLD CORPORATION  
1440-625 HOWE ST  
VANCOUVER BC V6C 2T6

Page: 2 - A  
Total # Pages: 3 (A - C)  
Finalized Date: 30-SEP-2010  
Account: KAMGOL

Project: Coffee

**CERTIFICATE OF ANALYSIS WH10135275**

Sample Description	Method Analyte Units LOR	WEI-21 Recvd Wt. kg 0.02	Au-ICP22 Au ppm 0.001	ME-ICP41 Ag ppm 0.2	ME-ICP41 Al % 0.01	ME-ICP41 As ppm 2	ME-ICP41 B ppm 10	ME-ICP41 Ba ppm 10	ME-ICP41 Be ppm 0.5	ME-ICP41 Bi ppm 2	ME-ICP41 Ca % 0.01	ME-ICP41 Cd ppm 0.5	ME-ICP41 Co ppm 1	ME-ICP41 Cr ppm 1	ME-ICP41 Cu ppm 1	ME-ICP41 Fe % 0.01
I354701		2.87	0.001	2.5	0.20	9	<10	<10	<0.5	<2	<0.01	<0.5	1	7	6	0.77
I354702		2.28	0.001	<0.2	0.29	13	<10	<10	0.6	<2	<0.01	<0.5	1	6	1	0.89
I354703		2.61	0.001	<0.2	0.23	7	<10	<10	0.6	<2	<0.01	<0.5	1	7	1	0.87
I354704		2.76	0.001	<0.2	0.28	5	<10	<10	0.7	<2	<0.01	<0.5	1	5	<1	0.96
I354705		2.65	0.001	<0.2	0.19	27	<10	<10	0.6	<2	<0.01	<0.5	<1	4	1	0.89
I354706		3.20	0.001	<0.2	0.28	22	<10	10	0.8	<2	<0.01	<0.5	<1	2	<1	0.87
I354707		3.05	0.001	<0.2	0.15	6	<10	<10	<0.5	<2	<0.01	<0.5	1	2	<1	0.55
I354708		3.16	0.001	<0.2	0.24	6	<10	<10	0.9	<2	<0.01	<0.5	1	3	<1	0.72
I354709		3.35	0.001	<0.2	0.16	9	<10	<10	0.6	<2	<0.01	<0.5	1	4	<1	0.75
I354710		0.09	1.205	0.7	1.49	20	<10	180	<0.5	<2	0.96	0.5	12	46	629	3.48
I354711		2.98	0.005	<0.2	0.26	7	<10	20	0.8	<2	<0.01	<0.5	1	6	2	0.91
I354712		3.28	0.001	<0.2	0.16	8	<10	10	0.7	<2	<0.01	<0.5	1	6	<1	0.81
I354713		3.18	0.001	<0.2	0.23	9	<10	10	1.0	<2	0.03	<0.5	<1	6	<1	0.80
I354714		3.23	<0.001	<0.2	0.15	4	<10	<10	0.6	<2	0.05	<0.5	1	5	2	0.77
I354715		2.96	0.001	<0.2	0.24	3	<10	<10	<0.5	<2	0.08	<0.5	<1	6	2	0.81
I354716		3.27	0.001	<0.2	0.15	5	<10	10	<0.5	<2	0.04	<0.5	1	7	1	0.82
I354717		2.84	0.001	<0.2	0.35	13	<10	<10	0.9	<2	<0.01	<0.5	1	4	1	0.78
I354718		3.24	0.001	<0.2	0.20	5	<10	10	0.5	<2	<0.01	<0.5	1	5	1	0.84
I354719		3.03	0.001	<0.2	0.24	6	<10	20	0.5	<2	0.17	<0.5	1	6	7	0.80
I354720		0.08	0.005	<0.2	1.23	4	<10	120	<0.5	<2	0.71	<0.5	11	45	23	2.09
I354721		3.09	<0.001	<0.2	0.21	26	<10	20	0.8	<2	0.07	<0.5	1	5	1	0.91
I354722		2.28	0.057	<0.2	0.39	174	<10	50	0.6	<2	0.06	<0.5	<1	2	3	0.95
I354723		2.69	0.001	<0.2	0.20	48	<10	20	0.6	<2	0.03	<0.5	1	3	1	0.87
I354724		2.97	<0.001	<0.2	0.24	15	<10	40	0.6	<2	0.04	<0.5	1	5	1	0.88
I354725		3.25	<0.001	<0.2	0.18	26	<10	20	0.6	<2	0.04	<0.5	1	6	1	0.61
I354726		3.19	<0.001	<0.2	0.25	38	<10	30	0.6	<2	0.13	<0.5	1	7	1	0.83
I354727		2.11	<0.001	<0.2	0.17	19	<10	40	0.6	<2	0.40	<0.5	1	9	1	0.93
I354728		3.13	<0.001	<0.2	0.23	10	<10	60	<0.5	<2	0.30	<0.5	1	6	1	0.78
I354729		2.70	<0.001	<0.2	0.14	23	<10	20	0.7	<2	0.05	<0.5	1	6	2	0.78
I354730		0.08	0.521	2.5	1.75	52	<10	210	<0.5	<2	2.54	1.6	16	53	4980	4.83
I354731		3.02	<0.001	<0.2	0.25	22	<10	10	0.8	<2	0.17	<0.5	2	6	38	1.06
I354732		3.09	<0.001	<0.2	0.15	<2	<10	10	0.7	<2	0.46	<0.5	1	6	2	0.86
I354733		3.16	<0.001	<0.2	0.23	4	<10	20	0.9	<2	0.57	<0.5	1	6	<1	0.94
I354734		3.38	<0.001	<0.2	0.14	<2	<10	10	1.0	<2	0.29	<0.5	4	34	18	0.84
I354735		3.10	<0.001	<0.2	0.22	10	<10	20	0.8	<2	0.10	<0.5	1	7	2	0.85
I354736		3.16	0.001	<0.2	0.18	62	<10	10	0.9	<2	0.06	<0.5	1	4	1	0.75
I354737		3.34	<0.001	<0.2	0.21	3	<10	20	1.0	<2	0.35	<0.5	1	5	<1	0.91
I354738		2.81	<0.001	<0.2	0.20	40	<10	10	1.0	<2	0.09	1.3	1	4	1	0.95
I354739		2.83	<0.001	0.2	0.25	10	<10	20	1.0	<2	0.12	<0.5	1	6	1	1.05
I354740		0.08	0.001	<0.2	1.24	<2	<10	120	<0.5	<2	0.72	<0.5	11	46	23	2.11



ALS Canada Ltd.  
2103 Dollarton Hwy  
North Vancouver BC V7H 0A7  
Phone: 604 984 0221 Fax: 604 984 0218 www.alsglobal.com

To: KAMINAK GOLD CORPORATION  
1440-625 HOWE ST  
VANCOUVER BC V6C 2T6

Page: 2 - B  
Total # Pages: 3 (A - C)  
Finalized Date: 30-SEP-2010  
Account: KAMGOL

Project: Coffee

**CERTIFICATE OF ANALYSIS WH10135275**

Sample Description	Method Analyte Units LOR	ME-ICP41 Ga ppm 10	ME-ICP41 Hg ppm 1	ME-ICP41 K % 0.01	ME-ICP41 La ppm 10	ME-ICP41 Mg % 0.01	ME-ICP41 Mn ppm 5	ME-ICP41 Mo ppm 1	ME-ICP41 Na % 0.01	ME-ICP41 Ni ppm 1	ME-ICP41 P ppm 10	ME-ICP41 Pb ppm 2	ME-ICP41 S % 0.01	ME-ICP41 Sb ppm 2	ME-ICP41 Sc ppm 1	ME-ICP41 Sr ppm 1
I354701		<10	<1	0.08	10	0.02	321	<1	0.04	1	60	17	<0.01	<2	1	<1
I354702		<10	<1	0.12	10	0.02	217	<1	0.06	<1	60	13	<0.01	<2	1	<1
I354703		<10	<1	0.11	20	0.03	333	<1	0.04	<1	60	10	<0.01	<2	2	<1
I354704		<10	<1	0.13	30	0.02	1390	<1	0.10	<1	70	10	<0.01	<2	2	2
I354705		<10	<1	0.03	10	0.01	191	<1	0.05	<1	70	9	0.01	<2	1	<1
I354706		<10	<1	0.01	20	0.01	665	<1	0.14	<1	140	2	<0.01	<2	2	5
I354707		<10	<1	0.01	40	0.01	2510	<1	0.11	<1	190	<2	<0.01	<2	2	7
I354708		<10	<1	0.02	60	<0.01	1150	<1	0.17	<1	110	4	<0.01	<2	2	2
I354709		<10	<1	0.07	20	<0.01	476	<1	0.04	<1	60	18	<0.01	<2	1	<1
I354710		<10	1	0.24	10	0.72	482	30	0.10	33	680	76	0.61	<2	6	46
I354711		<10	1	0.14	20	0.02	1385	<1	0.07	<1	60	23	<0.01	<2	2	<1
I354712		<10	<1	0.08	20	0.01	1825	<1	0.04	<1	60	17	<0.01	<2	1	<1
I354713		<10	<1	0.13	20	0.01	899	<1	0.08	<1	60	17	0.02	<2	1	<1
I354714		<10	<1	0.06	20	0.01	934	<1	0.05	<1	60	18	0.01	<2	1	<1
I354715		<10	<1	0.12	20	0.01	825	<1	0.08	<1	60	16	0.04	<2	1	1
I354716		<10	<1	0.07	20	0.01	1710	<1	0.05	<1	60	15	<0.01	<2	1	1
I354717		<10	<1	0.09	20	0.02	1305	<1	0.04	<1	50	13	0.03	<2	1	<1
I354718		<10	1	0.09	20	0.02	1345	<1	0.04	<1	60	9	<0.01	<2	1	<1
I354719		<10	<1	0.14	20	0.02	1350	<1	0.08	6	50	12	0.01	<2	1	4
I354720		<10	<1	0.11	10	0.54	366	3	0.08	28	500	2	0.04	<2	4	37
I354721		<10	<1	0.08	30	0.02	1680	<1	0.05	<1	60	19	<0.01	<2	1	4
I354722		<10	<1	0.10	30	0.03	151	<1	0.08	<1	60	63	0.01	<2	1	7
I354723		<10	<1	0.05	20	0.02	143	1	0.07	<1	50	5	<0.01	<2	1	3
I354724		<10	<1	0.05	20	0.01	143	<1	0.12	<1	50	11	<0.01	<2	1	5
I354725		<10	<1	0.03	20	0.01	82	<1	0.07	<1	60	14	<0.01	<2	1	3
I354726		<10	<1	0.06	20	0.01	289	1	0.10	<1	50	16	<0.01	<2	2	4
I354727		<10	<1	0.04	20	0.01	850	1	0.06	<1	50	14	<0.01	<2	2	4
I354728		<10	<1	0.07	20	0.01	415	1	0.12	<1	60	18	<0.01	<2	2	7
I354729		<10	<1	0.04	30	0.01	1060	<1	0.06	<1	60	26	0.03	<2	2	3
I354730		10	<1	0.21	10	1.12	745	48	0.08	68	910	41	1.41	7	7	85
I354731		<10	<1	0.03	20	0.02	1560	<1	0.15	<1	50	8	0.01	2	2	7
I354732		<10	<1	0.06	20	0.03	717	1	0.06	<1	60	23	<0.01	<2	2	5
I354733		<10	<1	0.08	20	0.02	891	<1	0.11	<1	70	21	<0.01	<2	2	5
I354734		<10	<1	0.05	20	0.02	685	<1	0.05	8	70	23	<0.01	<2	2	4
I354735		<10	<1	0.11	20	0.01	781	<1	0.09	<1	60	18	0.02	<2	1	5
I354736		<10	<1	0.06	20	0.01	788	<1	0.04	<1	60	20	0.02	<2	1	4
I354737		<10	<1	0.12	20	0.03	674	<1	0.09	<1	90	21	<0.01	<2	2	5
I354738		<10	<1	0.05	20	0.02	1080	<1	0.03	<1	90	38	0.05	<2	2	4
I354739		<10	<1	0.10	30	0.03	892	<1	0.09	<1	110	38	0.02	<2	2	5
I354740		<10	<1	0.11	10	0.55	371	3	0.08	29	520	3	0.04	<2	4	36



ALS Canada Ltd.  
 2103 Dollarton Hwy  
 North Vancouver BC V7H 0A7  
 Phone: 604 984 0221 Fax: 604 984 0218 www.alsglobal.com

To: KAMINAK GOLD CORPORATION  
 1440-625 HOWE ST  
 VANCOUVER BC V6C 2T6

Page: 2 - C  
 Total # Pages: 3 (A - C)  
 Finalized Date: 30-SEP-2010  
 Account: KAMGOL

Project: Coffee

**CERTIFICATE OF ANALYSIS WH10135275**

Sample Description	Method Analyte Units LOR	ME-ICP41 Th ppm 20	ME-ICP41 Ti % 0.01	ME-ICP41 Tl ppm 10	ME-ICP41 U ppm 10	ME-ICP41 V ppm 1	ME-ICP41 W ppm 10	ME-ICP41 Zn ppm 2
I354701		30	<0.01	<10	10	2	<10	34
I354702		40	<0.01	<10	10	3	<10	32
I354703		40	<0.01	<10	<10	3	<10	35
I354704		40	<0.01	<10	<10	3	<10	36
I354705		40	<0.01	<10	10	3	<10	25
I354706		40	<0.01	<10	<10	6	<10	30
I354707		50	<0.01	<10	<10	4	<10	26
I354708		50	<0.01	<10	<10	4	<10	34
I354709		30	<0.01	<10	<10	2	<10	29
I354710		<20	0.11	<10	<10	71	20	101
I354711		40	<0.01	<10	<10	2	<10	33
I354712		40	<0.01	<10	<10	2	<10	32
I354713		40	<0.01	<10	<10	2	<10	27
I354714		40	<0.01	<10	<10	3	<10	28
I354715		40	<0.01	<10	<10	3	<10	24
I354716		40	<0.01	<10	<10	3	<10	26
I354717		40	<0.01	<10	<10	2	<10	30
I354718		40	<0.01	<10	<10	2	<10	24
I354719		30	0.01	<10	<10	3	<10	30
I354720		<20	0.12	<10	<10	49	40	38
I354721		40	0.01	<10	10	2	<10	31
I354722		50	<0.01	<10	10	1	<10	18
I354723		40	<0.01	<10	10	4	<10	19
I354724		40	0.01	<10	<10	7	<10	10
I354725		30	<0.01	<10	10	3	<10	17
I354726		40	0.01	<10	10	4	<10	19
I354727		40	0.02	<10	10	5	<10	17
I354728		40	0.02	<10	<10	4	<10	11
I354729		30	<0.01	<10	10	3	<10	31
I354730		<20	0.07	<10	<10	78	10	193
I354731		40	0.01	<10	10	8	<10	29
I354732		40	0.02	<10	<10	4	<10	23
I354733		40	0.03	<10	<10	5	<10	21
I354734		40	0.02	<10	<10	9	<10	20
I354735		40	0.01	<10	<10	3	<10	22
I354736		30	<0.01	<10	10	2	<10	22
I354737		30	0.03	<10	10	3	<10	39
I354738		30	<0.01	<10	10	3	<10	156
I354739		30	0.01	<10	<10	4	<10	49
I354740		<20	0.12	<10	<10	50	40	38



2103 Dollarton Hwy  
North Vancouver BC V7H 0A7

Fax: 604 984 0218    [www.alsglobal.com](http://www.alsglobal.com)

1440-625 HOWE ST  
VANCOUVER BC V6C 2T6

Total # Pages: 3 (A – C)  
Finalized Date: 30-SEP-2010  
Account: KAMGOL

Project: Coffee

**CERTIFICATE OF ANALYSIS    WH10135275**

Sample Description	Method Analyte Units LOR	WEI-21	Au-ICP22	ME-ICP41	ME-ICP41	ME-ICP41	ME-ICP41	ME-ICP41	ME-ICP41	ME-ICP41	ME-ICP41	ME-ICP41	ME-ICP41	ME-ICP41	ME-ICP41	ME-ICP41
		Recvd Wt.	Au	Ag	Al	As	B	Ba	Be	Bi	Ca	Cd	Co	Cr	Cu	Fe
		kg	ppm	ppm	%	ppm	ppm	ppm	ppm	ppm	%	ppm	ppm	ppm	ppm	%
		0.02	0.001	0.2	0.01	2	10	10	0.5	2	0.01	0.5	1	1	1	0.01
I354741		2.63	<0.001	<0.2	0.17	<2	<10	20	0.6	<2	0.22	<0.5	1	4	1	0.85
I354742		3.07	<0.001	<0.2	0.28	17	<10	20	0.7	<2	0.15	<0.5	1	4	1	0.92
I354743		2.83	<0.001	<0.2	0.17	33	<10	20	0.6	<2	0.06	<0.5	1	4	1	0.96
I354744		3.03	<0.001	<0.2	0.27	21	<10	20	0.6	<2	0.32	<0.5	2	5	<1	1.03
I354745		2.84	<0.001	<0.2	0.16	64	<10	20	0.5	<2	0.21	<0.5	1	4	1	0.74
I354746		3.15	<0.001	<0.2	0.26	25	<10	160	0.6	<2	0.36	<0.5	1	5	1	0.97
I354747		3.27	<0.001	<0.2	0.19	80	<10	510	0.7	<2	0.20	0.8	2	5	1	0.99
I354748		2.41	<0.001	<0.2	0.31	73	<10	120	0.8	<2	0.17	<0.5	2	5	2	0.98
I354749		2.93	<0.001	<0.2	0.19	16	<10	240	0.6	<2	0.23	<0.5	2	6	2	0.95
I354750		0.08	9.43	0.4	1.57	4020	<10	60	0.5	<2	0.84	<0.5	15	70	67	3.75
I354751		3.15	0.009	<0.2	0.30	61	<10	220	0.8	<2	0.20	<0.5	2	8	3	1.02
I354752		2.76	<0.001	<0.2	0.20	17	<10	10	0.6	<2	0.07	<0.5	1	3	5	0.87
I354753		3.07	<0.001	<0.2	0.28	8	<10	10	0.5	<2	0.12	<0.5	1	4	1	0.87
I354754		2.76	<0.001	<0.2	0.24	75	<10	20	1.0	<2	0.37	<0.5	2	3	3	1.07
I354755		3.17	<0.001	<0.2	0.32	11	<10	20	0.7	<2	0.25	<0.5	2	5	4	0.94
I354756		3.06	<0.001	<0.2	0.21	3	<10	50	0.6	<2	0.44	<0.5	1	5	2	0.93
I354757		2.45	<0.001	<0.2	0.76	4	<10	1020	1.3	<2	1.07	<0.5	6	51	4	1.46
I354758		2.93	<0.001	<0.2	1.84	3	<10	320	1.1	<2	1.68	<0.5	11	53	20	2.88
I354759		3.26	<0.001	<0.2	1.76	3	<10	270	0.7	<2	1.68	<0.5	16	85	24	3.78
I354760		0.09	0.002	<0.2	1.24	<2	<10	120	<0.5	<2	0.72	<0.5	10	47	23	2.11
I354761		3.10	<0.001	<0.2	1.12	<2	<10	110	0.9	<2	1.39	<0.5	14	60	20	2.41
I354762		3.09	<0.001	0.2	0.65	5	<10	100	1.5	<2	13.5	<0.5	5	28	17	1.20
I354763		3.17	0.015	<0.2	0.74	45	<10	60	2.8	<2	8.6	<0.5	20	59	33	3.88
I354764		3.07	0.002	<0.2	1.71	40	<10	70	2.9	48	10.9	<0.5	20	171	35	4.68
I354765		2.49	0.001	1.0	2.16	59	<10	100	4.6	13	7.9	<0.5	20	75	68	3.46
I354766		3.14	<0.001	0.6	1.83	176	<10	270	3.7	<2	5.39	<0.5	20	78	49	3.14
I354767		2.57	<0.001	<0.2	0.92	60	<10	120	1.9	<2	19.2	<0.5	10	41	20	1.79
I354768		3.13	<0.001	<0.2	1.32	85	<10	60	2.9	<2	18.0	<0.5	11	27	22	1.97
I354769		2.93	0.001	<0.2	1.82	95	<10	130	5.2	<2	5.70	<0.5	16	53	39	3.91
I354770		0.09	3.29	58.3	1.89	37	<10	170	<0.5	<2	2.72	8.2	12	51	179	2.97
I354771		2.31	0.003	<0.2	2.81	27	<10	260	7.7	<2	3.70	<0.5	22	58	36	4.08
I354772		3.42	0.021	<0.2	2.11	28	<10	200	7.4	<2	6.77	<0.5	24	439	21	3.39
I354773		2.97	<0.001	<0.2	2.36	19	<10	240	2.2	<2	2.91	<0.5	38	1160	36	2.62
I354774		3.61	<0.001	<0.2	2.71	30	<10	300	4.4	<2	4.25	<0.5	36	1145	19	2.98
I354775		2.74	<0.001	<0.2	1.09	40	<10	150	4.9	<2	2.16	<0.5	11	201	8	1.79





2103 Dollarton Hwy  
North Vancouver BC V7H 0A7

Phone: 604 984 0221      Fax: 604 984 0218      [www.alsglobal.com](http://www.alsglobal.com)

1440-625 HOWE ST  
VANCOUVER BC V6C 2T6

Total # Pages: 3 (A – C)  
Finalized Date: 30-SEP-2010  
Account: KAMGOL

Project: Coffee

**CERTIFICATE OF ANALYSIS    WH10135275**

Sample Description	Method Analyte Units LOR	ME-ICP41	ME-ICP41	ME-ICP41	ME-ICP41	ME-ICP41	ME-ICP41	ME-ICP41	ME-ICP41	ME-ICP41	ME-ICP41	ME-ICP41	ME-ICP41	ME-ICP41	ME-ICP41	ME-ICP41
		Ga ppm 10	Hg ppm 1	K % 0.01	La ppm 10	Mg % 0.01	Mn ppm 5	Mo ppm 1	Na % 0.01	Ni ppm 1	P ppm 10	Pb ppm 2	S % 0.01	Sb ppm 2	Sc ppm 1	Sr ppm 1
I354741		<10	<1	0.06	20	0.03	572	<1	0.06	<1	90	16	0.02	<2	1	5
I354742		<10	<1	0.10	20	0.03	834	<1	0.08	<1	100	16	0.01	<2	1	5
I354743		<10	<1	0.07	20	0.01	907	<1	0.05	<1	100	21	<0.01	<2	1	4
I354744		<10	<1	0.12	20	0.04	985	<1	0.08	<1	100	14	0.05	<2	2	6
I354745		<10	<1	0.06	20	0.02	664	<1	0.05	<1	90	30	0.09	2	1	4
I354746		<10	1	0.12	20	0.06	731	<1	0.08	<1	90	41	0.06	<2	1	8
I354747		<10	4	0.06	20	0.03	908	<1	0.05	<1	80	69	0.11	2	1	6
I354748		<10	2	0.10	20	0.03	1085	<1	0.07	<1	90	30	0.04	<2	1	5
I354749		<10	2	0.07	20	0.05	912	<1	0.05	<1	90	16	0.08	<2	1	6
I354750		10	<1	0.17	10	0.91	398	7	0.06	62	500	6	0.89	37	5	39
I354751		<10	1	0.10	20	0.05	1025	<1	0.07	<1	90	21	0.08	2	1	5
I354752		<10	1	0.03	20	0.02	921	<1	0.06	<1	80	15	0.09	<2	1	3
I354753		<10	<1	0.10	20	0.03	499	<1	0.08	<1	70	9	0.01	<2	1	4
I354754		<10	2	0.05	20	0.08	1030	<1	0.03	1	80	53	0.14	2	2	6
I354755		<10	<1	0.09	20	0.06	721	1	0.07	4	90	22	0.06	<2	2	6
I354756		<10	<1	0.06	20	0.10	472	1	0.05	<1	110	13	0.13	<2	2	9
I354757		<10	<1	0.34	20	0.51	428	1	0.07	15	300	12	0.06	<2	3	47
I354758		10	<1	0.97	20	1.55	671	1	0.04	26	360	7	0.42	<2	9	178
I354759		10	<1	0.44	30	1.53	631	<1	0.05	36	550	7	0.62	<2	10	60
I354760		10	<1	0.10	10	0.55	369	3	0.08	29	510	2	0.04	<2	4	36
I354761		10	<1	0.24	20	1.07	442	1	0.03	31	700	11	0.83	<2	5	35
I354762		<10	<1	0.08	10	0.48	432	1	0.02	13	570	13	0.20	2	4	306
I354763		<10	4	0.10	20	2.51	926	1	0.03	53	530	11	0.31	4	10	183
I354764		<10	2	0.29	30	2.06	1015	1	0.02	75	630	8	0.23	2	11	181
I354765		10	1	0.44	20	1.17	595	1	0.02	62	430	8	0.58	<2	7	111
I354766		10	<1	0.31	30	0.97	471	1	0.03	77	480	9	0.56	<2	9	88
I354767		<10	<1	0.16	20	0.50	465	1	0.01	32	520	7	<0.01	<2	7	528
I354768		<10	<1	0.28	30	0.61	534	1	0.01	18	710	7	<0.01	2	8	491
I354769		10	<1	0.64	30	0.98	783	3	0.01	37	640	10	0.11	<2	10	77
I354770		10	12	0.25	10	1.57	555	10	0.06	37	520	1065	0.96	147	4	79
I354771		10	<1	0.51	50	1.56	625	1	0.02	39	1010	10	0.19	<2	10	72
I354772		10	<1	1.00	30	2.15	867	1	0.02	140	1000	6	0.08	<2	12	117
I354773		<10	<1	1.46	10	4.44	399	1	0.02	345	850	<2	0.16	<2	4	53
I354774		10	<1	1.59	10	5.20	523	1	0.02	409	770	<2	0.06	<2	7	74
I354775		<10	<1	0.36	20	1.27	446	2	0.06	97	460	6	0.06	<2	7	57



ALS Canada Ltd.  
2103 Dollarton Hwy  
North Vancouver BC V7H 0A7  
Phone: 604 984 0221 Fax: 604 984 0218 www.alsglobal.com

To: KAMINAK GOLD CORPORATION  
1440-625 HOWE ST  
VANCOUVER BC V6C 2T6

Page: 3 - C  
Total # Pages: 3 (A - C)  
Finalized Date: 30-SEP-2010  
Account: KAMGOL

Project: Coffee

**CERTIFICATE OF ANALYSIS WH10135275**

Sample Description	Method Analyte Units LOR	ME-ICP41 Th ppm 20	ME-ICP41 Ti % 0.01	ME-ICP41 Tl ppm 10	ME-ICP41 U ppm 10	ME-ICP41 V ppm 1	ME-ICP41 W ppm 10	ME-ICP41 Zn ppm 2
I354741		30	0.01	<10	<10	4	<10	21
I354742		30	<0.01	<10	<10	3	<10	25
I354743		30	<0.01	<10	<10	3	<10	22
I354744		30	<0.01	<10	<10	4	<10	39
I354745		30	<0.01	<10	<10	3	<10	37
I354746		30	<0.01	<10	<10	3	<10	114
I354747		30	<0.01	<10	10	4	<10	226
I354748		30	<0.01	<10	10	3	<10	62
I354749		30	<0.01	<10	<10	2	<10	33
I354750		<20	0.10	<10	<10	52	40	52
I354751		30	<0.01	<10	<10	4	<10	37
I354752		30	<0.01	<10	<10	5	<10	23
I354753		30	<0.01	<10	<10	3	<10	12
I354754		40	<0.01	<10	20	4	<10	38
I354755		30	<0.01	<10	<10	4	<10	32
I354756		40	<0.01	<10	<10	4	<10	20
I354757		20	0.10	<10	<10	19	<10	32
I354758		<20	0.10	<10	<10	42	<10	62
I354759		<20	0.06	<10	<10	52	<10	55
I354760		<20	0.12	<10	<10	50	40	38
I354761		<20	0.13	<10	<10	31	<10	53
I354762		<20	0.08	<10	<10	25	<10	49
I354763		<20	<0.01	<10	<10	67	<10	82
I354764		<20	0.03	<10	<10	69	<10	76
I354765		<20	0.04	<10	<10	39	<10	58
I354766		<20	0.05	10	<10	46	<10	45
I354767		20	0.02	<10	<10	28	<10	32
I354768		20	0.02	<10	<10	44	<10	47
I354769		<20	0.05	<10	<10	63	<10	71
I354770		<20	0.04	<10	<10	46	10	2050
I354771		<20	0.07	<10	<10	63	<10	81
I354772		<20	0.10	<10	<10	73	<10	62
I354773		<20	0.13	<10	<10	45	<10	27
I354774		<20	0.10	<10	<10	50	<10	35
I354775		<20	0.06	<10	<10	27	<10	31



ALS Canada Ltd.  
2103 Dollarton Hwy  
North Vancouver BC V7H 0A7  
Phone: 604 984 0221 Fax: 604 984 0218 www.alsglobal.com

To: KAMINAK GOLD CORPORATION  
1440-625 HOWE ST  
VANCOUVER BC V6C 2T6

Page: 1  
Finalized Date: 4-OCT-2010  
This copy reported on  
14-JAN-2011  
Account: KAMGOL

## CERTIFICATE WH10136584

Project: Coffee

P.O. No.: KGC-10-0950

This report is for 50 Drill Core samples submitted to our lab in Whitehorse, YT, Canada on 23-SEP-2010.

The following have access to data associated with this certificate:

TOM BOKENFOHR  
TIM SMITH

VICKI EARL

ADAM SIMMONS

## SAMPLE PREPARATION

ALS CODE	DESCRIPTION
WEI-21	Received Sample Weight
LOG-24	Pulp Login - Rcd w/o Barcode
LOG-22	Sample login - Rcd w/o BarCode
CRU-QC	Crushing QC Test
PUL-QC	Pulverizing QC Test
CRU-31	Fine crushing - 70% <2mm
SPL-21	Split sample - riffle splitter
PUL-31	Pulverize split to 85% <75 um

## ANALYTICAL PROCEDURES

ALS CODE	DESCRIPTION	INSTRUMENT
Au-ICP22	Au 50g FA ICP-AES finish	ICP-AES
ME-ICP41	35 Element Aqua Regia ICP-AES	ICP-AES

To: KAMINAK GOLD CORPORATION  
ATTN: ALS CHEMEX

This is the Final Report and supersedes any preliminary report with this certificate number. Results apply to samples as submitted. All pages of this report have been checked and approved for release.

Signature:

Colin Ramshaw, Vancouver Laboratory Manager



ALS Canada Ltd.  
2103 Dollarton Hwy  
North Vancouver BC V7H 0A7  
Phone: 604 984 0221 Fax: 604 984 0218 www.alsglobal.com

To: KAMINAK GOLD CORPORATION  
1440-625 HOWE ST  
VANCOUVER BC V6C 2T6

Page: 2 - A  
Total # Pages: 3 (A - C)  
Finalized Date: 4-OCT-2010  
Account: KAMGOL

Project: Coffee

**CERTIFICATE OF ANALYSIS WH10136584**

Sample Description	Method Analyte Units LOR	WEI-21 Recvd Wt. kg 0.02	Au-ICP22 Au ppm 0.001	ME-ICP41 Ag ppm 0.2	ME-ICP41 Al % 0.01	ME-ICP41 As ppm 2	ME-ICP41 B ppm 10	ME-ICP41 Ba ppm 10	ME-ICP41 Be ppm 0.5	ME-ICP41 Bi ppm 2	ME-ICP41 Ca % 0.01	ME-ICP41 Cd ppm 0.5	ME-ICP41 Co ppm 1	ME-ICP41 Cr ppm 1	ME-ICP41 Cu ppm 1	ME-ICP41 Fe % 0.01
I354995		2.85	0.010	<0.2	0.47	4	<10	60	0.7	<2	1.00	<0.5	2	2	22	1.41
I354996		3.09	0.003	<0.2	0.48	225	<10	90	0.6	<2	0.67	<0.5	2	4	1	1.52
I354997		3.02	0.003	<0.2	0.37	418	<10	70	0.5	<2	0.82	<0.5	2	4	3	1.33
I354998		2.80	0.001	<0.2	0.44	121	<10	90	0.5	<2	0.63	<0.5	2	5	2	1.47
I354999		2.59	0.002	<0.2	0.38	112	<10	60	0.5	<2	0.87	<0.5	2	5	<1	1.41
I355000		0.08	0.003	<0.2	1.25	6	<10	120	<0.5	<2	0.71	<0.5	10	48	22	2.16
I355001		2.94	0.086	<0.2	0.46	804	<10	40	0.8	<2	0.82	<0.5	1	3	4	1.48
I355002		2.86	5.82	0.9	0.39	5610	<10	30	0.8	<2	0.57	<0.5	2	3	2	1.62
I355003		2.89	4.34	1.0	0.34	6710	<10	20	0.8	<2	0.11	<0.5	1	4	2	1.31
I355004		2.30	4.41	3.1	0.38	6070	<10	30	1.1	<2	0.88	<0.5	2	3	5	1.66
I355005		2.96	0.017	<0.2	0.55	43	<10	80	0.5	<2	0.56	<0.5	2	4	<1	1.39
I355006		3.18	0.009	<0.2	0.44	18	<10	80	<0.5	<2	0.41	<0.5	1	6	<1	1.22
I355007		3.08	0.011	<0.2	0.48	18	<10	110	<0.5	<2	0.23	<0.5	2	5	<1	1.32
I355008		2.62	0.001	<0.2	0.58	6	<10	130	<0.5	<2	0.27	<0.5	2	5	<1	1.44
I355009		3.15	0.001	<0.2	0.57	5	<10	130	<0.5	<2	0.24	<0.5	2	6	<1	1.48
I355010		0.08	8.25	0.5	1.54	4120	<10	60	<0.5	<2	0.79	<0.5	14	70	66	3.64
I355011		2.69	0.001	<0.2	0.54	17	<10	130	0.9	<2	0.35	<0.5	2	5	<1	1.51
I355012		2.76	<0.001	<0.2	0.47	7	<10	90	1.2	<2	0.55	<0.5	2	4	<1	1.48
I355013		2.94	<0.001	<0.2	0.53	8	<10	110	0.5	<2	0.42	<0.5	2	6	<1	1.44
I355014		3.03	0.001	<0.2	0.65	6	<10	160	<0.5	<2	0.23	<0.5	2	5	<1	1.61
I355015		2.87	0.004	<0.2	0.59	6	<10	120	0.5	<2	0.40	<0.5	2	4	<1	1.44
I355016		2.32	0.005	<0.2	0.57	4	<10	130	<0.5	<2	0.24	<0.5	2	5	<1	1.44
I355017		3.14	0.002	<0.2	0.61	4	<10	130	0.5	<2	0.33	<0.5	2	5	<1	1.50
I355018		3.03	0.001	<0.2	0.64	5	<10	260	<0.5	<2	0.20	<0.5	2	6	<1	1.51
I355019		2.93	<0.001	<0.2	0.46	2	<10	120	1.9	<2	0.61	<0.5	2	4	3	1.38
I355020		0.08	<0.001	<0.2	1.21	<2	<10	120	<0.5	<2	0.71	<0.5	10	48	24	2.10
I355021		3.02	<0.001	<0.2	0.27	<2	<10	150	1.9	<2	0.84	<0.5	1	3	1	0.76
I355022		3.09	<0.001	<0.2	0.37	<2	<10	300	2.4	<2	1.04	<0.5	1	2	<1	1.05
I355023		2.92	<0.001	<0.2	0.36	<2	<10	490	3.0	<2	1.18	<0.5	1	2	1	1.03
I355024		3.00	<0.001	<0.2	0.34	<2	<10	80	3.0	<2	1.19	<0.5	1	2	1	1.05
I355025		2.91	<0.001	<0.2	0.31	2	<10	220	2.4	<2	0.81	<0.5	1	2	1	0.84
I355026		3.09	0.002	<0.2	0.28	2	<10	860	2.1	<2	0.89	<0.5	1	2	1	0.74
I355027		3.03	0.003	<0.2	0.21	<2	<10	1080	1.0	<2	0.73	<0.5	<1	3	<1	0.58
I355028		3.05	0.001	<0.2	0.25	<2	<10	1190	1.1	<2	0.70	<0.5	<1	3	2	0.58
I355029		2.96	0.001	<0.2	0.24	<2	<10	500	1.7	<2	0.75	<0.5	1	2	1	0.68
I355030		0.08	0.512	10.1	1.84	73	<10	200	<0.5	2	1.11	4.5	19	84	1400	4.39
I355031		2.76	0.001	<0.2	0.24	<2	<10	670	1.7	<2	0.88	<0.5	<1	3	4	0.86
I355032		3.29	<0.001	<0.2	0.26	<2	<10	110	2.4	<2	0.93	<0.5	1	2	2	0.79
I355033		3.02	<0.001	<0.2	0.22	3	<10	660	2.3	<2	0.96	<0.5	<1	2	1	0.71
I355034		2.86	0.003	<0.2	0.23	<2	<10	290	2.3	<2	1.10	<0.5	1	3	6	1.06

Comments: \*\*CORRECTED COPY FOR Au-ICP22 ON SAMPLE I354995 TO I355044\*\*



ALS Canada Ltd.  
2103 Dollarton Hwy  
North Vancouver BC V7H 0A7  
Phone: 604 984 0221 Fax: 604 984 0218 www.alsglobal.com

To: KAMINAK GOLD CORPORATION  
1440-625 HOWE ST  
VANCOUVER BC V6C 2T6

Page: 2 - B  
Total # Pages: 3 (A - C)  
Finalized Date: 4-OCT-2010  
Account: KAMGOL

Project: Coffee

**CERTIFICATE OF ANALYSIS WH10136584**

Sample Description	Method Analyte Units LOR	ME-ICP41 Ga ppm 10	ME-ICP41 Hg ppm 1	ME-ICP41 K % 0.01	ME-ICP41 La ppm 10	ME-ICP41 Mg % 0.01	ME-ICP41 Mn ppm 5	ME-ICP41 Mo ppm 1	ME-ICP41 Na % 0.01	ME-ICP41 Ni ppm 1	ME-ICP41 P ppm 10	ME-ICP41 Pb ppm 2	ME-ICP41 S % 0.01	ME-ICP41 Sb ppm 2	ME-ICP41 Sc ppm 1	ME-ICP41 Sr ppm 1
I354995		<10	<1	0.19	30	0.15	889	1	0.04	<1	260	2	0.03	4	2	22
I354996		<10	<1	0.26	30	0.17	687	1	0.05	<1	270	8	0.23	4	2	21
I354997		<10	<1	0.20	30	0.16	696	1	0.05	<1	250	6	0.35	3	1	28
I354998		<10	<1	0.25	40	0.16	705	1	0.06	<1	260	7	0.13	4	2	25
I354999		<10	<1	0.20	30	0.14	715	1	0.04	<1	250	9	0.19	3	2	36
I355000		<10	<1	0.10	10	0.54	379	2	0.09	27	520	<2	0.05	<2	4	38
I355001		<10	<1	0.16	30	0.13	691	<1	0.02	<1	270	10	0.49	6	1	26
I355002		<10	<1	0.23	20	0.03	241	1	0.01	<1	260	21	1.18	13	<1	12
I355003		<10	<1	0.19	20	0.01	42	1	0.01	<1	180	6	0.79	18	<1	5
I355004		<10	<1	0.20	20	0.04	570	1	0.01	<1	270	21	1.20	20	1	33
I355005		<10	<1	0.24	30	0.15	666	<1	0.06	<1	260	5	0.03	5	2	15
I355006		<10	<1	0.22	20	0.13	535	1	0.07	<1	180	5	0.02	2	2	16
I355007		<10	<1	0.33	30	0.17	593	1	0.07	<1	230	4	0.02	<2	2	12
I355008		<10	<1	0.38	30	0.18	640	1	0.08	<1	250	3	0.02	<2	2	11
I355009		<10	<1	0.39	30	0.18	661	1	0.08	<1	260	5	0.02	<2	3	11
I355010		<10	<1	0.17	10	0.88	395	6	0.07	60	500	4	0.89	39	5	40
I355011		<10	<1	0.36	30	0.19	683	1	0.08	<1	270	3	0.02	2	2	17
I355012		<10	<1	0.23	40	0.15	710	<1	0.09	<1	340	5	0.01	<2	2	22
I355013		<10	<1	0.32	30	0.17	573	<1	0.08	<1	250	8	0.02	<2	2	18
I355014		<10	<1	0.42	40	0.22	704	1	0.08	<1	290	3	0.02	<2	3	12
I355015		<10	<1	0.34	30	0.19	630	<1	0.08	<1	240	4	0.02	2	2	14
I355016		<10	<1	0.37	30	0.18	598	1	0.08	<1	240	4	0.02	2	2	11
I355017		<10	<1	0.37	30	0.20	645	1	0.07	<1	270	4	0.02	2	2	12
I355018		<10	<1	0.40	40	0.20	604	1	0.09	<1	260	3	0.02	2	2	12
I355019		<10	<1	0.25	40	0.16	579	<1	0.10	3	310	10	<0.01	<2	2	25
I355020		<10	<1	0.10	10	0.53	370	3	0.08	32	520	3	0.05	<2	4	37
I355021		<10	<1	0.07	40	0.09	306	<1	0.14	1	560	7	<0.01	<2	1	35
I355022		<10	<1	0.03	40	0.13	422	<1	0.22	1	160	9	0.01	<2	1	44
I355023		<10	<1	0.02	40	0.14	542	<1	0.21	1	140	26	0.01	<2	2	54
I355024		<10	<1	0.02	40	0.17	594	<1	0.19	1	90	8	<0.01	<2	2	38
I355025		<10	<1	0.02	30	0.11	433	<1	0.20	1	160	5	0.01	<2	2	30
I355026		<10	<1	0.02	40	0.12	341	<1	0.18	<1	480	6	0.02	<2	1	48
I355027		<10	<1	0.01	40	0.07	223	<1	0.14	<1	450	4	0.03	<2	1	47
I355028		<10	<1	0.01	40	0.05	207	<1	0.20	<1	530	3	0.03	<2	1	53
I355029		<10	<1	0.05	40	0.09	266	<1	0.15	<1	480	5	0.01	<2	1	33
I355030		<10	<1	0.22	10	0.96	516	46	0.10	192	640	250	1.11	11	5	51
I355031		<10	<1	0.06	40	0.08	277	<1	0.13	1	390	6	0.02	<2	1	35
I355032		<10	<1	0.08	40	0.08	299	<1	0.14	1	440	6	<0.01	<2	1	29
I355033		<10	<1	0.03	40	0.07	290	<1	0.15	1	470	3	0.02	<2	1	38
I355034		<10	<1	0.06	40	0.09	359	<1	0.12	3	480	5	0.01	<2	1	30

Comments: \*\*CORRECTED COPY FOR Au-ICP22 ON SAMPLE I354995 TO I355044\*\*



ALS Canada Ltd.  
2103 Dollarton Hwy  
North Vancouver BC V7H 0A7  
Phone: 604 984 0221 Fax: 604 984 0218 www.alsglobal.com

To: KAMINAK GOLD CORPORATION  
1440-625 HOWE ST  
VANCOUVER BC V6C 2T6

Page: 2 - C  
Total # Pages: 3 (A - C)  
Finalized Date: 4-OCT-2010  
Account: KAMGOL

Project: Coffee

**CERTIFICATE OF ANALYSIS WH10136584**

Sample Description	Method Analyte Units LOR	ME-ICP41 Th ppm 20	ME-ICP41 Ti % 0.01	ME-ICP41 Tl ppm 10	ME-ICP41 U ppm 10	ME-ICP41 V ppm 1	ME-ICP41 W ppm 10	ME-ICP41 Zn ppm 2
I354995		30	0.02	<10	<10	7	<10	25
I354996		30	0.04	<10	<10	8	<10	31
I354997		30	0.02	<10	10	6	<10	31
I354998		30	0.04	<10	<10	8	<10	28
I354999		30	0.02	<10	10	6	<10	24
I355000		<20	0.12	<10	<10	51	40	37
I355001		30	<0.01	<10	<10	4	<10	26
I355002		30	<0.01	<10	<10	2	<10	45
I355003		20	<0.01	<10	10	1	<10	29
I355004		30	<0.01	<10	<10	2	10	45
I355005		30	0.04	<10	<10	10	<10	26
I355006		20	0.04	<10	<10	8	<10	23
I355007		30	0.08	<10	<10	10	<10	28
I355008		30	0.09	<10	<10	11	<10	30
I355009		30	0.09	<10	<10	12	<10	30
I355010		<20	0.10	<10	<10	52	40	50
I355011		30	0.09	<10	<10	12	<10	35
I355012		30	0.06	<10	<10	9	<10	36
I355013		30	0.07	<10	<10	10	<10	30
I355014		30	0.10	<10	<10	13	<10	35
I355015		30	0.07	<10	<10	10	<10	29
I355016		30	0.08	<10	<10	11	<10	30
I355017		30	0.09	<10	<10	11	<10	34
I355018		30	0.09	<10	<10	12	<10	32
I355019		30	0.06	<10	<10	10	<10	38
I355020		<20	0.12	<10	<10	51	40	40
I355021		30	0.03	<10	<10	7	<10	17
I355022		30	0.03	<10	<10	8	<10	23
I355023		30	0.02	<10	<10	7	<10	28
I355024		30	0.02	<10	<10	8	<10	28
I355025		30	0.01	<10	<10	6	<10	18
I355026		30	0.02	<10	<10	5	<10	18
I355027		30	0.03	<10	<10	6	<10	10
I355028		30	0.03	<10	<10	6	<10	9
I355029		30	0.02	<10	10	5	<10	14
I355030		<20	0.12	<10	<10	70	10	694
I355031		30	0.04	<10	<10	11	<10	13
I355032		30	0.03	<10	<10	7	<10	15
I355033		40	0.02	<10	<10	7	<10	11
I355034		30	0.03	<10	<10	11	<10	13

Comments: \*\*CORRECTED COPY FOR Au-ICP22 ON SAMPLE I354995 TO I355044\*\*



ALS Canada Ltd.  
 2103 Dollarton Hwy  
 North Vancouver BC V7H 0A7  
 Phone: 604 984 0221 Fax: 604 984 0218 www.alsglobal.com

To: KAMINAK GOLD CORPORATION  
 1440-625 HOWE ST  
 VANCOUVER BC V6C 2T6

Page: 3 - A  
 Total # Pages: 3 (A - C)  
 Finalized Date: 4-OCT-2010  
 Account: KAMGOL

Project: Coffee

**CERTIFICATE OF ANALYSIS WH10136584**

Sample Description	Method Analyte Units LOR	WEI-21 Recvd Wt. kg 0.02	Au-ICP22 Au ppm 0.001	ME-ICP41 Ag ppm 0.2	ME-ICP41 Al % 0.01	ME-ICP41 As ppm 2	ME-ICP41 B ppm 10	ME-ICP41 Ba ppm 10	ME-ICP41 Be ppm 0.5	ME-ICP41 Bi ppm 2	ME-ICP41 Ca % 0.01	ME-ICP41 Cd ppm 0.5	ME-ICP41 Co ppm 1	ME-ICP41 Cr ppm 1	ME-ICP41 Cu ppm 1	ME-ICP41 Fe % 0.01
I355035		3.00	<0.001	<0.2	0.29	<2	<10	80	2.5	<2	1.07	<0.5	1	2	1	1.04
I355036		3.57	<0.001	<0.2	0.28	<2	<10	80	1.9	<2	1.25	<0.5	1	3	1	1.19
I355037		2.75	<0.001	<0.2	0.56	<2	<10	130	<0.5	<2	0.24	<0.5	2	13	6	1.43
I355038		3.02	0.001	<0.2	0.56	<2	<10	120	<0.5	<2	0.28	<0.5	1	4	1	1.38
I355039		3.02	<0.001	<0.2	0.56	<2	<10	130	<0.5	<2	0.22	<0.5	1	9	1	1.47
I355040		0.08	0.002	<0.2	1.24	4	<10	120	<0.5	<2	0.73	<0.5	10	49	24	2.13
I355041		3.09	<0.001	<0.2	0.53	<2	<10	120	<0.5	<2	0.23	<0.5	2	6	1	1.36
I355042		2.99	<0.001	<0.2	0.61	<2	<10	140	<0.5	<2	0.23	<0.5	2	6	1	1.49
I355043		2.95	<0.001	<0.2	0.53	<2	<10	120	<0.5	<2	0.24	<0.5	2	6	1	1.44
I355044		3.16	<0.001	<0.2	0.53	<2	<10	110	<0.5	<2	0.24	<0.5	2	5	1	1.35

Comments: \*\*CORRECTED COPY FOR Au-ICP22 ON SAMPLE I354995 TO I355044\*\*



ALS Canada Ltd.  
 2103 Dollarton Hwy  
 North Vancouver BC V7H 0A7  
 Phone: 604 984 0221 Fax: 604 984 0218 www.alsglobal.com

To: KAMINAK GOLD CORPORATION  
 1440-625 HOWE ST  
 VANCOUVER BC V6C 2T6

Page: 3 - B  
 Total # Pages: 3 (A - C)  
 Finalized Date: 4-OCT-2010  
 Account: KAMGOL

Project: Coffee

**CERTIFICATE OF ANALYSIS WH10136584**

Sample Description	Method Analyte Units LOR	ME-ICP41	ME-ICP41	ME-ICP41	ME-ICP41	ME-ICP41	ME-ICP41	ME-ICP41	ME-ICP41	ME-ICP41	ME-ICP41	ME-ICP41	ME-ICP41	ME-ICP41	ME-ICP41
		Ga	Hg	K	La	Mg	Mn	Mo	Na	Ni	P	Pb	S	Sb	Sc
		ppm 10	ppm 1	% 0.01	ppm 10	% 0.01	ppm 5	ppm 1	% 0.01	ppm 1	ppm 10	ppm 2	% 0.01	ppm 2	ppm 1
I355035		<10	<1	0.10	70	0.08	405	<1	0.14	<1	380	6	<0.01	<2	2
I355036		<10	<1	0.09	50	0.08	494	<1	0.12	<1	530	7	<0.01	<2	2
I355037		<10	<1	0.36	30	0.19	612	<1	0.07	3	260	6	<0.01	<2	2
I355038		<10	<1	0.36	30	0.17	600	<1	0.07	1	240	7	0.01	<2	2
I355039		<10	<1	0.38	30	0.17	631	<1	0.08	1	250	7	<0.01	<2	2
I355040		<10	<1	0.10	10	0.54	377	2	0.08	32	520	3	0.05	<2	4
I355041		<10	<1	0.36	30	0.18	602	<1	0.07	1	250	6	0.01	<2	2
I355042		<10	<1	0.40	30	0.20	664	<1	0.09	1	270	7	<0.01	<2	2
I355043		<10	<1	0.35	30	0.18	636	<1	0.06	<1	240	7	<0.01	<2	2
I355044		<10	<1	0.33	30	0.17	583	<1	0.06	1	240	6	0.01	<2	2

Comments: \*\*CORRECTED COPY FOR Au-ICP22 ON SAMPLE I354995 TO I355044\*\*





ALS Canada Ltd.  
 2103 Dollarton Hwy  
 North Vancouver BC V7H 0A7  
 Phone: 604 984 0221 Fax: 604 984 0218 www.alsglobal.com

To: KAMINAK GOLD CORPORATION  
 1440-625 HOWE ST  
 VANCOUVER BC V6C 2T6

Page: 3 - C  
 Total # Pages: 3 (A - C)  
 Finalized Date: 4-OCT-2010  
 Account: KAMGOL

Project: Coffee

**CERTIFICATE OF ANALYSIS WH10136584**

Sample Description	Method Analyte Units LOR	ME-ICP41	ME-ICP41	ME-ICP41	ME-ICP41	ME-ICP41	ME-ICP41	ME-ICP41
		Th	Ti	Tl	U	V	W	Zn
		ppm 20	% 0.01	ppm 10	ppm 10	ppm 1	ppm 10	ppm 2
I355035		40	0.04	<10	<10	7	<10	20
I355036		40	0.05	<10	<10	13	<10	18
I355037		30	0.08	<10	<10	13	<10	35
I355038		30	0.08	<10	<10	11	<10	33
I355039		30	0.08	<10	<10	11	<10	34
I355040		<20	0.12	<10	<10	52	40	41
I355041		30	0.08	<10	<10	11	<10	33
I355042		30	0.09	<10	<10	12	<10	36
I355043		30	0.08	<10	<10	11	<10	33
I355044		30	0.07	<10	<10	10	<10	31

Comments: \*\*CORRECTED COPY FOR Au-ICP22 ON SAMPLE I354995 TO I355044\*\*



ALS Canada Ltd.  
2103 Dollarton Hwy  
North Vancouver BC V7H 0A7  
Phone: 604 984 0221 Fax: 604 984 0218 www.alsglobal.com

To: KAMINAK GOLD CORPORATION  
1440-625 HOWE ST  
VANCOUVER BC V6C 2T6

Page: 1  
Finalized Date: 6-OCT-2010  
This copy reported on  
14-JAN-2011  
Account: KAMGOL

**CERTIFICATE WH10136585**

Project: Coffee

P.O. No.: KGC-10-0928

This report is for 75 Drill Core samples submitted to our lab in Whitehorse, YT, Canada on 23-SEP-2010.

The following have access to data associated with this certificate:

TOM BOKENFOHR  
TIM SMITH

VICKI EARL

ADAM SIMMONS

**SAMPLE PREPARATION**

ALS CODE	DESCRIPTION
WEI-21	Received Sample Weight
LOG-24	Pulp Login - Rcd w/o Barcode
LOG-22	Sample login - Rcd w/o BarCode
CRU-QC	Crushing QC Test
PUL-QC	Pulverizing QC Test
CRU-31	Fine crushing - 70% <2mm
SPL-21	Split sample - riffle splitter
PUL-31	Pulverize split to 85% <75 um

**ANALYTICAL PROCEDURES**

ALS CODE	DESCRIPTION	INSTRUMENT
Au-ICP22	Au 50g FA ICP-AES finish	ICP-AES
ME-ICP41	35 Element Aqua Regia ICP-AES	ICP-AES

To: KAMINAK GOLD CORPORATION  
ATTN: ALS CHEMEX

This is the Final Report and supersedes any preliminary report with this certificate number. Results apply to samples as submitted. All pages of this report have been checked and approved for release.

Signature:

Colin Ramshaw, Vancouver Laboratory Manager



ALS Canada Ltd.  
2103 Dollarton Hwy  
North Vancouver BC V7H 0A7  
Phone: 604 984 0221 Fax: 604 984 0218 www.alsglobal.com

To: KAMINAK GOLD CORPORATION  
1440-625 HOWE ST  
VANCOUVER BC V6C 2T6

Page: 2 - A  
Total # Pages: 3 (A - C)  
Finalized Date: 6-OCT-2010  
Account: KAMGOL

Project: Coffee

**CERTIFICATE OF ANALYSIS WH10136585**

Sample Description	Method Analyte Units LOR	WEI-21 Recvd Wt. kg 0.02	Au-ICP22 Au ppm 0.001	ME-ICP41 Ag ppm 0.2	ME-ICP41 Al % 0.01	ME-ICP41 As ppm 2	ME-ICP41 B ppm 10	ME-ICP41 Ba ppm 10	ME-ICP41 Be ppm 0.5	ME-ICP41 Bi ppm 2	ME-ICP41 Ca % 0.01	ME-ICP41 Cd ppm 0.5	ME-ICP41 Co ppm 1	ME-ICP41 Cr ppm 1	ME-ICP41 Cu ppm 1	ME-ICP41 Fe % 0.01
I354920		0.09	0.005	0.2	1.15	3	<10	110	<0.5	<2	0.68	<0.5	9	45	23	2.00
I354921		2.57	0.011	<0.2	0.35	63	<10	50	0.7	2	0.37	<0.5	1	4	<1	1.26
I354922		1.49	0.006	<0.2	0.45	28	<10	40	0.7	2	0.63	<0.5	1	2	1	1.17
I354923		1.83	1.085	0.2	0.32	1080	<10	30	0.8	<2	0.61	<0.5	2	3	<1	1.29
I354924		1.85	0.282	<0.2	0.58	873	<10	30	1.0	<2	0.69	<0.5	2	2	1	1.20
I354925		3.36	0.004	<0.2	0.25	17	<10	30	0.6	2	0.74	<0.5	1	3	<1	1.15
I354926		3.09	0.004	<0.2	0.39	37	<10	40	0.7	<2	0.87	<0.5	1	3	1	1.30
I354927		2.79	0.002	0.2	0.29	320	<10	20	0.8	<2	0.86	<0.5	2	2	1	1.35
I354928		3.12	3.47	1.0	0.50	1910	<10	30	1.2	<2	0.44	<0.5	1	8	6	1.05
I354929		2.59	2.05	0.5	0.37	2840	<10	20	1.8	<2	0.27	<0.5	2	2	2	1.42
I354930		0.08	5.13	0.8	1.34	955	<10	140	<0.5	<2	0.86	<0.5	7	40	36	4.17
I354931		2.64	0.026	0.2	0.43	277	<10	40	0.7	<2	0.85	<0.5	1	3	1	1.37
I354932		2.43	0.006	<0.2	0.29	85	<10	30	0.6	<2	0.65	<0.5	1	3	<1	1.19
I354933		2.61	0.194	0.2	0.68	210	<10	30	1.0	<2	0.87	<0.5	2	2	<1	1.53
I354934		3.62	0.669	0.2	0.29	467	<10	30	0.6	<2	0.89	<0.5	3	2	1	1.18
I354935		2.50	0.004	0.2	0.35	39	<10	50	0.5	<2	0.84	<0.5	1	4	<1	1.20
I354936		3.75	0.002	<0.2	0.32	10	<10	40	<0.5	<2	0.63	<0.5	1	5	4	1.11
I354937		2.41	<0.001	0.2	0.40	19	<10	40	0.6	<2	0.63	<0.5	1	4	<1	1.11
I354938		3.68	0.001	<0.2	0.37	17	<10	50	0.5	<2	0.52	<0.5	2	4	<1	1.35
I354939		2.68	0.011	0.2	0.43	31	<10	60	0.5	<2	0.82	<0.5	1	5	<1	1.31
I354940		0.07	0.005	0.2	1.21	<2	<10	120	<0.5	<2	0.70	<0.5	10	46	23	2.08
I354941		2.83	0.001	0.2	0.32	22	<10	50	<0.5	<2	0.58	<0.5	1	4	<1	1.27
I354942		2.09	0.004	<0.2	0.48	88	<10	70	0.5	<2	0.71	<0.5	2	4	1	1.48
I354943		3.12	0.001	<0.2	0.27	26	<10	40	0.5	<2	1.46	<0.5	1	5	1	1.21
I354944		3.77	0.001	<0.2	0.68	16	<10	110	0.5	<2	0.33	<0.5	2	4	1	1.51
I354945		2.92	0.001	<0.2	0.50	4	<10	100	<0.5	<2	0.35	<0.5	2	5	<1	1.37
I354946		3.04	0.001	<0.2	0.57	23	<10	110	<0.5	<2	0.43	<0.5	1	5	1	1.37
I354947		3.65	0.001	<0.2	0.47	38	<10	90	<0.5	<2	0.47	<0.5	1	5	<1	1.34
I354948		2.93	0.001	<0.2	0.57	7	<10	90	<0.5	<2	0.56	<0.5	1	5	1	1.29
I354949		3.05	0.001	<0.2	0.40	21	<10	80	<0.5	<2	0.41	<0.5	2	6	6	1.21
I354950		0.08	2.57	1.1	0.49	534	<10	200	<0.5	<2	7.36	1.8	5	27	42	1.98
I354951		2.95	0.001	<0.2	0.55	10	<10	100	<0.5	<2	0.22	<0.5	1	5	1	1.30
I354952		3.30	<0.001	<0.2	0.45	22	<10	60	<0.5	<2	0.45	<0.5	1	4	<1	1.34
I354953		2.74	0.001	<0.2	0.52	10	<10	70	<0.5	<2	0.40	<0.5	1	5	1	1.24
I354954		2.35	0.037	<0.2	0.42	198	<10	50	0.6	<2	0.86	<0.5	2	5	1	1.31
I354955		2.39	<0.001	0.2	0.51	9	<10	90	0.5	<2	0.53	<0.5	1	4	2	1.29
I354956		2.81	<0.001	0.2	0.44	7	<10	90	<0.5	<2	0.31	<0.5	1	5	6	1.26
I354957		2.42	0.001	0.2	0.48	8	<10	80	<0.5	<2	0.46	<0.5	2	4	3	1.28
I354958		2.99	<0.001	<0.2	0.33	7	<10	50	<0.5	<2	0.56	<0.5	2	4	1	1.21
I354959		3.95	0.003	<0.2	0.59	66	<10	90	0.5	<2	0.40	<0.5	2	4	2	1.30

Comments: \*\*CORRECTED COPY FOR Au-ICP22 ON SAMPLE I354921 TO I354939\*\*



ALS Canada Ltd.  
2103 Dollarton Hwy  
North Vancouver BC V7H 0A7  
Phone: 604 984 0221 Fax: 604 984 0218 www.alsglobal.com

To: KAMINAK GOLD CORPORATION  
1440-625 HOWE ST  
VANCOUVER BC V6C 2T6

Page: 2 - B  
Total # Pages: 3 (A - C)  
Finalized Date: 6-OCT-2010  
Account: KAMGOL

Project: Coffee

**CERTIFICATE OF ANALYSIS WH10136585**

Sample Description	Method Analyte Units LOR	ME-ICP41 Ga ppm 10	ME-ICP41 Hg ppm 1	ME-ICP41 K % 0.01	ME-ICP41 La ppm 10	ME-ICP41 Mg % 0.01	ME-ICP41 Mn ppm 5	ME-ICP41 Mo ppm 1	ME-ICP41 Na % 0.01	ME-ICP41 Ni ppm 1	ME-ICP41 P ppm 10	ME-ICP41 Pb ppm 2	ME-ICP41 S % 0.01	ME-ICP41 Sb ppm 2	ME-ICP41 Sc ppm 1	ME-ICP41 Sr ppm 1
I354920		<10	<1	0.10	<10	0.51	349	2	0.08	29	490	5	0.04	<2	4	34
I354921		<10	<1	0.14	30	0.05	548	<1	0.04	<1	230	9	0.01	6	1	9
I354922		<10	<1	0.16	30	0.05	657	<1	0.06	<1	210	6	0.01	<2	1	15
I354923		<10	<1	0.15	20	0.10	682	<1	0.02	<1	200	18	0.43	5	1	18
I354924		<10	<1	0.18	20	0.09	662	<1	0.02	<1	230	18	0.38	5	1	21
I354925		<10	<1	0.10	30	0.06	702	<1	0.05	<1	200	8	0.01	2	1	18
I354926		<10	<1	0.14	30	0.07	800	<1	0.08	<1	240	9	0.02	2	1	24
I354927		<10	<1	0.07	30	0.07	946	<1	0.03	<1	270	14	0.22	6	2	20
I354928		<10	<1	0.26	20	0.04	368	<1	0.01	1	190	21	0.49	9	1	27
I354929		<10	<1	0.19	20	0.03	423	<1	<0.01	<1	230	27	0.80	12	1	13
I354930		<10	1	0.15	<10	0.61	358	383	0.07	24	520	24	0.79	14	3	72
I354931		<10	1	0.14	30	0.12	868	<1	0.06	<1	270	8	0.03	3	1	31
I354932		<10	<1	0.11	30	0.07	665	<1	0.05	<1	250	6	0.04	4	1	17
I354933		<10	<1	0.14	30	0.17	1010	<1	0.03	<1	260	14	0.21	5	1	20
I354934		<10	<1	0.11	20	0.13	638	4	0.02	<1	190	53	0.55	6	1	30
I354935		<10	<1	0.16	30	0.09	621	<1	0.09	<1	230	10	0.03	4	1	26
I354936		<10	<1	0.16	30	0.10	473	<1	0.07	<1	210	10	<0.01	6	1	20
I354937		<10	<1	0.19	30	0.07	450	<1	0.08	<1	210	12	0.01	8	1	19
I354938		<10	<1	0.19	30	0.10	565	<1	0.06	<1	260	9	0.01	8	2	13
I354939		<10	<1	0.22	30	0.11	626	<1	0.08	<1	240	11	0.06	5	1	24
I354940		<10	<1	0.10	<10	0.53	364	2	0.09	29	510	5	0.05	<2	4	36
I354941		<10	<1	0.19	30	0.10	596	<1	0.06	<1	240	9	0.02	5	2	16
I354942		<10	<1	0.25	40	0.13	616	<1	0.09	<1	260	12	0.12	5	2	30
I354943		<10	<1	0.14	30	0.14	871	<1	0.06	<1	230	13	0.08	5	1	57
I354944		<10	<1	0.33	30	0.17	539	<1	0.08	<1	250	7	0.01	9	2	10
I354945		<10	<1	0.30	40	0.17	530	<1	0.06	<1	250	9	0.01	5	2	11
I354946		<10	<1	0.34	30	0.15	529	<1	0.09	<1	240	10	0.01	4	2	15
I354947		<10	<1	0.27	30	0.15	525	<1	0.06	<1	240	11	0.02	5	2	13
I354948		<10	<1	0.29	30	0.16	539	<1	0.09	<1	220	9	0.01	6	2	19
I354949		<10	<1	0.22	30	0.12	490	<1	0.05	5	200	10	0.01	9	2	13
I354950		<10	4	0.20	10	2.07	259	16	0.01	45	840	35	1.47	61	3	54
I354951		<10	<1	0.31	30	0.12	508	<1	0.09	<1	210	7	<0.01	6	2	9
I354952		<10	<1	0.18	30	0.12	580	<1	0.05	<1	240	9	<0.01	4	2	10
I354953		<10	<1	0.22	30	0.11	492	<1	0.08	<1	210	8	<0.01	5	2	11
I354954		<10	<1	0.18	30	0.21	618	<1	0.04	<1	210	13	0.15	4	1	26
I354955		<10	<1	0.26	30	0.14	517	<1	0.07	<1	210	7	<0.01	7	2	14
I354956		<10	<1	0.25	30	0.13	546	<1	0.06	5	210	11	<0.01	3	2	8
I354957		<10	<1	0.23	30	0.10	595	<1	0.09	2	220	10	<0.01	4	2	12
I354958		<10	<1	0.16	30	0.10	578	<1	0.05	1	230	9	<0.01	3	1	20
I354959		<10	<1	0.26	30	0.12	544	<1	0.08	2	230	6	0.04	3	2	14

Comments: \*\*CORRECTED COPY FOR Au-ICP22 ON SAMPLE I354921 TO I354939\*\*



ALS Canada Ltd.  
2103 Dollarton Hwy  
North Vancouver BC V7H 0A7  
Phone: 604 984 0221 Fax: 604 984 0218 www.alsglobal.com

To: KAMINAK GOLD CORPORATION  
1440-625 HOWE ST  
VANCOUVER BC V6C 2T6

Page: 2 - C  
Total # Pages: 3 (A - C)  
Finalized Date: 6-OCT-2010  
Account: KAMGOL

Project: Coffee

**CERTIFICATE OF ANALYSIS WH10136585**

Sample Description	Method Analyte Units LOR	ME-ICP41 Th ppm 20	ME-ICP41 Ti % 0.01	ME-ICP41 Tl ppm 10	ME-ICP41 U ppm 10	ME-ICP41 V ppm 1	ME-ICP41 W ppm 10	ME-ICP41 Zn ppm 2
I354920		<20	0.12	<10	<10	47	40	38
I354921		30	0.01	<10	<10	6	<10	29
I354922		20	<0.01	<10	<10	4	<10	26
I354923		20	<0.01	<10	<10	2	<10	51
I354924		30	<0.01	<10	<10	3	<10	23
I354925		30	<0.01	<10	<10	4	<10	29
I354926		30	<0.01	<10	<10	5	<10	30
I354927		30	<0.01	<10	<10	4	<10	21
I354928		20	<0.01	<10	10	3	<10	19
I354929		20	<0.01	<10	10	2	<10	58
I354930		<20	0.09	<10	<10	49	10	46
I354931		30	<0.01	<10	<10	5	<10	41
I354932		30	0.01	<10	<10	5	<10	28
I354933		30	<0.01	<10	<10	6	<10	36
I354934		30	<0.01	<10	<10	3	<10	20
I354935		30	0.01	<10	<10	5	<10	29
I354936		20	0.02	<10	<10	6	<10	28
I354937		30	0.01	<10	<10	6	<10	25
I354938		30	0.03	<10	<10	8	<10	33
I354939		30	0.02	<10	<10	7	<10	34
I354940		<20	0.12	<10	<10	49	40	38
I354941		30	0.03	<10	<10	9	<10	33
I354942		30	0.03	<10	<10	8	<10	35
I354943		20	0.01	<10	10	5	<10	28
I354944		30	0.06	<10	<10	10	<10	39
I354945		30	0.06	<10	<10	10	<10	37
I354946		30	0.06	<10	<10	10	<10	35
I354947		30	0.05	<10	<10	10	<10	35
I354948		30	0.05	<10	<10	9	<10	33
I354949		30	0.04	<10	<10	9	<10	33
I354950		<20	0.01	<10	<10	92	<10	190
I354951		30	0.05	<10	<10	9	<10	30
I354952		30	0.03	<10	<10	8	<10	32
I354953		30	0.03	<10	<10	8	<10	30
I354954		30	0.02	<10	10	6	<10	32
I354955		30	0.04	<10	<10	7	<10	27
I354956		30	0.05	<10	<10	8	<10	31
I354957		30	0.03	<10	<10	8	<10	29
I354958		30	0.02	<10	<10	6	<10	24
I354959		30	0.04	<10	<10	8	<10	26

Comments: \*\*CORRECTED COPY FOR Au-ICP22 ON SAMPLE I354921 TO I354939\*\*



ALS Canada Ltd.  
2103 Dollarton Hwy  
North Vancouver BC V7H 0A7  
Phone: 604 984 0221 Fax: 604 984 0218 www.alsglobal.com

To: KAMINAK GOLD CORPORATION  
1440-625 HOWE ST  
VANCOUVER BC V6C 2T6

Page: 3 - A  
Total # Pages: 3 (A - C)  
Finalized Date: 6-OCT-2010  
Account: KAMGOL

Project: Coffee

**CERTIFICATE OF ANALYSIS WH10136585**

Sample Description	Method Analyte Units LOR	WEI-21 Recvd Wt. kg 0.02	Au-ICP22 Au ppm 0.001	ME-ICP41 Ag ppm 0.2	ME-ICP41 Al % 0.01	ME-ICP41 As ppm 2	ME-ICP41 B ppm 10	ME-ICP41 Ba ppm 10	ME-ICP41 Be ppm 0.5	ME-ICP41 Bi ppm 2	ME-ICP41 Ca % 0.01	ME-ICP41 Cd ppm 0.5	ME-ICP41 Co ppm 1	ME-ICP41 Cr ppm 1	ME-ICP41 Cu ppm 1	ME-ICP41 Fe % 0.01
I354960		0.05	0.003	0.2	1.21	3	<10	120	<0.5	<2	0.68	<0.5	10	46	23	2.07
I354961		2.63	0.001	<0.2	0.42	8	<10	80	<0.5	<2	0.38	<0.5	2	5	<1	1.28
I354962		2.94	0.328	0.2	0.63	545	<10	90	0.6	<2	0.48	<0.5	2	4	2	1.48
I354963		2.97	0.001	0.2	0.51	6	<10	120	<0.5	<2	0.24	<0.5	2	6	<1	1.44
I354964		2.62	0.001	<0.2	0.54	8	<10	100	<0.5	<2	0.39	<0.5	2	5	2	1.31
I354965		2.76	<0.001	<0.2	0.50	4	<10	110	<0.5	<2	0.27	<0.5	2	5	2	1.42
I354966		2.79	0.001	<0.2	0.55	4	<10	90	<0.5	<2	0.38	<0.5	2	4	1	1.33
I354967		3.05	<0.001	<0.2	0.41	7	<10	70	<0.5	<2	0.53	<0.5	2	4	1	1.41
I354968		2.84	0.001	0.2	0.60	5	<10	120	<0.5	2	0.28	<0.5	2	6	2	1.40
I354969		2.71	<0.001	<0.2	0.54	4	<10	120	<0.5	<2	0.22	<0.5	2	4	1	1.45
I354970		0.08	1.240	1.1	1.57	20	<10	210	<0.5	2	1.02	0.6	12	46	641	3.52
I354971		2.87	<0.001	0.2	0.61	4	<10	130	<0.5	<2	0.25	<0.5	2	5	2	1.41
I354972		2.94	0.001	0.2	0.48	3	<10	120	<0.5	<2	0.25	<0.5	1	5	1	1.43
I354973		3.02	0.001	<0.2	0.67	4	<10	160	<0.5	<2	0.42	<0.5	3	5	1	1.75
I354974		2.66	0.003	<0.2	0.48	10	<10	120	<0.5	<2	0.45	<0.5	2	5	2	1.63
I354975		2.91	0.007	<0.2	0.65	94	<10	110	<0.5	<2	0.42	<0.5	3	4	5	1.53
I354976		3.04	0.001	<0.2	0.52	5	<10	120	<0.5	<2	0.40	<0.5	2	5	2	1.46
I354977		3.15	0.002	0.2	0.53	3	<10	100	<0.5	<2	0.33	<0.5	2	7	2	1.19
I354978		2.13	0.001	0.2	0.41	8	<10	90	<0.5	<2	0.48	<0.5	1	5	1	1.37
I354979		3.25	0.001	<0.2	0.66	41	<10	100	0.5	<2	0.65	<0.5	2	4	2	1.51
I354980		0.08	0.004	<0.2	1.24	6	<10	120	<0.5	<2	0.70	<0.5	10	47	23	2.09
I354981		3.24	0.001	0.2	0.38	56	<10	70	0.5	<2	0.62	<0.5	2	5	1	1.40
I354982		2.59	0.002	<0.2	0.50	643	<10	80	0.6	<2	1.01	<0.5	2	4	1	1.42
I354983		2.79	0.005	0.3	0.41	1085	<10	60	0.7	<2	1.27	<0.5	3	4	5	1.46
I354984		3.29	0.001	0.2	0.58	55	<10	120	<0.5	<2	0.34	<0.5	2	6	4	1.43
I354985		2.84	0.002	<0.2	0.44	5	<10	100	<0.5	<2	0.28	<0.5	2	5	1	1.32
I354986		2.70	0.002	<0.2	0.56	6	<10	120	<0.5	<2	0.46	<0.5	2	7	1	1.47
I354987		2.66	0.002	<0.2	0.39	52	<10	80	<0.5	<2	0.58	<0.5	2	6	1	1.40
I354988		2.93	0.001	<0.2	0.47	58	<10	90	0.5	<2	0.65	<0.5	2	6	1	1.41
I354989		2.90	0.002	0.2	0.41	12	<10	70	0.5	<2	0.65	<0.5	2	6	1	1.35
I354990		0.08	0.440	2.9	1.80	55	<10	180	<0.5	6	2.54	1.7	15	56	5290	4.76
I354991		2.88	0.798	0.3	0.57	1605	<10	80	1.2	<2	1.37	<0.5	3	4	26	1.33
I354992		2.70	1.045	0.3	0.38	3030	<10	70	1.1	<2	0.82	<0.5	2	4	4	1.24
I354993		3.28	1.680	0.6	0.54	2840	<10	50	1.1	<2	0.43	<0.5	1	4	1	1.12
I354994		2.45	1.145	0.5	0.41	2230	<10	40	1.2	<2	1.31	<0.5	3	4	2	1.36

Comments: \*\*CORRECTED COPY FOR Au-ICP22 ON SAMPLE I354921 TO I354939\*\*



ALS Canada Ltd.  
2103 Dollarton Hwy  
North Vancouver BC V7H 0A7  
Phone: 604 984 0221 Fax: 604 984 0218 www.alsglobal.com

To: KAMINAK GOLD CORPORATION  
1440-625 HOWE ST  
VANCOUVER BC V6C 2T6

Page: 3 - B  
Total # Pages: 3 (A - C)  
Finalized Date: 6-OCT-2010  
Account: KAMGOL

Project: Coffee

**CERTIFICATE OF ANALYSIS WH10136585**

Sample Description	Method Analyte Units LOR	ME-ICP41 Ga ppm 10	ME-ICP41 Hg ppm 1	ME-ICP41 K % 0.01	ME-ICP41 La ppm 10	ME-ICP41 Mg % 0.01	ME-ICP41 Mn ppm 5	ME-ICP41 Mo ppm 1	ME-ICP41 Na % 0.01	ME-ICP41 Ni ppm 1	ME-ICP41 P ppm 10	ME-ICP41 Pb ppm 2	ME-ICP41 S % 0.01	ME-ICP41 Sb ppm 2	ME-ICP41 Sc ppm 1	ME-ICP41 Sr ppm 1
I354960		<10	1	0.09	10	0.52	370	1	0.09	31	510	4	0.04	<2	4	36
I354961		<10	<1	0.21	30	0.11	570	<1	0.06	1	240	7	<0.01	2	2	10
I354962		<10	<1	0.28	30	0.15	661	<1	0.07	1	240	11	0.09	4	2	20
I354963		<10	<1	0.33	40	0.17	622	<1	0.07	1	240	7	<0.01	<2	2	9
I354964		<10	<1	0.28	30	0.14	603	<1	0.08	<1	210	7	<0.01	2	2	13
I354965		<10	<1	0.30	30	0.16	635	<1	0.06	1	250	6	<0.01	<2	2	7
I354966		<10	<1	0.27	30	0.14	609	<1	0.07	<1	230	7	<0.01	<2	2	11
I354967		<10	1	0.22	40	0.13	690	<1	0.06	<1	270	9	0.01	2	2	13
I354968		<10	<1	0.34	30	0.16	600	<1	0.09	1	240	6	0.02	2	2	10
I354969		<10	<1	0.34	40	0.17	625	<1	0.07	<1	250	6	<0.01	<2	2	6
I354970		<10	<1	0.24	10	0.73	494	30	0.12	35	680	78	0.62	<2	6	50
I354971		<10	1	0.38	30	0.17	583	<1	0.09	<1	240	6	<0.01	<2	2	9
I354972		<10	1	0.34	30	0.17	617	<1	0.07	1	250	5	<0.01	<2	2	8
I354973		<10	<1	0.44	40	0.22	823	<1	0.11	1	310	7	0.01	<2	3	15
I354974		<10	<1	0.33	40	0.20	769	<1	0.07	1	300	5	0.05	<2	3	17
I354975		<10	<1	0.33	40	0.18	694	<1	0.08	<1	270	8	0.04	<2	2	15
I354976		<10	<1	0.33	40	0.18	677	<1	0.06	1	270	6	<0.01	<2	2	10
I354977		<10	<1	0.28	30	0.12	504	<1	0.09	1	190	7	<0.01	<2	2	11
I354978		<10	<1	0.25	30	0.15	667	<1	0.06	<1	260	6	0.06	<2	2	16
I354979		<10	<1	0.29	30	0.21	718	<1	0.07	1	260	9	0.10	<2	2	19
I354980		<10	<1	0.10	10	0.52	375	1	0.10	30	510	2	0.04	<2	5	36
I354981		<10	<1	0.19	40	0.12	659	<1	0.06	<1	260	8	0.11	2	2	21
I354982		<10	<1	0.22	30	0.14	716	<1	0.07	1	250	12	0.34	3	2	35
I354983		<10	<1	0.15	30	0.15	763	<1	0.04	1	260	17	0.57	3	2	42
I354984		<10	<1	0.33	30	0.16	602	<1	0.09	3	240	8	0.06	<2	2	16
I354985		<10	<1	0.28	30	0.14	568	<1	0.06	<1	220	6	0.01	<2	2	9
I354986		<10	1	0.33	40	0.15	647	<1	0.10	<1	250	6	0.01	<2	2	18
I354987		<10	<1	0.23	30	0.14	656	<1	0.06	<1	260	7	0.07	<2	2	22
I354988		<10	<1	0.27	40	0.14	649	<1	0.09	1	260	9	0.12	2	2	30
I354989		<10	<1	0.21	30	0.14	673	<1	0.05	1	250	6	0.01	2	2	22
I354990		10	1	0.21	10	1.12	769	47	0.10	78	920	45	1.49	6	7	91
I354991		<10	1	0.24	30	0.09	764	<1	0.03	1	230	18	0.47	6	1	42
I354992		<10	<1	0.19	30	0.06	458	<1	0.02	2	230	22	0.74	8	1	26
I354993		<10	1	0.28	20	0.03	199	<1	0.02	<1	160	27	0.76	7	<1	11
I354994		<10	1	0.18	30	0.07	696	<1	0.02	<1	230	24	0.76	7	1	27

Comments: \*\*CORRECTED COPY FOR Au-ICP22 ON SAMPLE I354921 TO I354939\*\*



ALS Canada Ltd.  
2103 Dollarton Hwy  
North Vancouver BC V7H 0A7  
Phone: 604 984 0221 Fax: 604 984 0218 www.alsglobal.com

To: KAMINAK GOLD CORPORATION  
1440-625 HOWE ST  
VANCOUVER BC V6C 2T6

Page: 3 - C  
Total # Pages: 3 (A - C)  
Finalized Date: 6-OCT-2010  
Account: KAMGOL

Project: Coffee

**CERTIFICATE OF ANALYSIS WH10136585**

Sample Description	Method Analyte Units LOR	ME-ICP41 Th ppm 20	ME-ICP41 Ti % 0.01	ME-ICP41 Tl ppm 10	ME-ICP41 U ppm 10	ME-ICP41 V ppm 1	ME-ICP41 W ppm 10	ME-ICP41 Zn ppm 2
I354960		<20	0.12	<10	<10	49	40	37
I354961		30	0.04	<10	<10	8	<10	28
I354962		30	0.03	<10	<10	8	<10	29
I354963		30	0.08	<10	<10	11	<10	31
I354964		20	0.05	<10	<10	9	<10	27
I354965		30	0.07	<10	<10	10	<10	30
I354966		30	0.05	<10	<10	8	<10	27
I354967		30	0.04	<10	<10	9	<10	31
I354968		30	0.07	<10	<10	10	<10	30
I354969		30	0.08	<10	<10	11	<10	30
I354970		<20	0.12	<10	<10	72	20	102
I354971		30	0.08	<10	<10	11	<10	30
I354972		30	0.08	<10	<10	11	<10	30
I354973		30	0.09	<10	<10	13	<10	39
I354974		30	0.07	<10	<10	11	<10	35
I354975		30	0.06	<10	<10	9	<10	30
I354976		30	0.08	<10	<10	11	<10	30
I354977		20	0.04	<10	<10	7	<10	22
I354978		30	0.05	<10	<10	9	<10	28
I354979		30	0.05	<10	<10	9	<10	31
I354980		<20	0.12	<10	<10	51	40	37
I354981		30	0.03	<10	<10	8	<10	27
I354982		30	0.02	<10	10	7	<10	37
I354983		30	0.01	<10	10	5	<10	35
I354984		30	0.06	<10	<10	9	<10	28
I354985		30	0.06	<10	<10	9	<10	26
I354986		30	0.06	<10	<10	9	<10	30
I354987		30	0.04	<10	<10	8	<10	31
I354988		30	0.03	<10	<10	8	<10	29
I354989		30	0.03	<10	<10	7	<10	26
I354990		<20	0.07	<10	<10	79	<10	187
I354991		30	<0.01	<10	<10	5	<10	28
I354992		20	<0.01	<10	10	3	<10	30
I354993		20	<0.01	<10	10	2	<10	28
I354994		30	<0.01	<10	20	3	<10	47

Comments: \*\*CORRECTED COPY FOR Au-ICP22 ON SAMPLE I354921 TO I354939\*\*





ALS Canada Ltd.  
2103 Dollarton Hwy  
North Vancouver BC V7H 0A7  
Phone: 604 984 0221 Fax: 604 984 0218 www.alsglobal.com

To: KAMINAK GOLD CORPORATION  
1440-625 HOWE ST  
VANCOUVER BC V6C 2T6

Page: 1  
Finalized Date: 7-OCT-2010  
This copy reported on  
14-JAN-2011  
Account: KAMGOL

## CERTIFICATE WH10136586

Project: Coffee

P.O. No.: KGC-10-0951

This report is for 69 Drill Core samples submitted to our lab in Whitehorse, YT, Canada on 23-SEP-2010.

The following have access to data associated with this certificate:

TOM BOKENFOHR  
TIM SMITH

VICKI EARL

ADAM SIMMONS

## SAMPLE PREPARATION

ALS CODE	DESCRIPTION
WEI-21	Received Sample Weight
LOG-24	Pulp Login - Rcd w/o Barcode
LOG-22	Sample login - Rcd w/o BarCode
CRU-QC	Crushing QC Test
PUL-QC	Pulverizing QC Test
CRU-31	Fine crushing - 70% <2mm
SPL-21	Split sample - riffle splitter
PUL-31	Pulverize split to 85% <75 um

## ANALYTICAL PROCEDURES

ALS CODE	DESCRIPTION	INSTRUMENT
Au-ICP22	Au 50g FA ICP-AES finish	ICP-AES
Au-GRA22	Au 50 g FA-GRAV finish	WST-SIM
ME-ICP41	35 Element Aqua Regia ICP-AES	ICP-AES

To: KAMINAK GOLD CORPORATION  
ATTN: ALS CHEMEX

This is the Final Report and supersedes any preliminary report with this certificate number. Results apply to samples as submitted. All pages of this report have been checked and approved for release.

Signature:

Colin Ramshaw, Vancouver Laboratory Manager



ALS Canada Ltd.  
2103 Dollarton Hwy  
North Vancouver BC V7H 0A7  
Phone: 604 984 0221 Fax: 604 984 0218 www.alsglobal.com

To: KAMINAK GOLD CORPORATION  
1440-625 HOWE ST  
VANCOUVER BC V6C 2T6

Page: 2 - A  
Total # Pages: 3 (A - C)  
Finalized Date: 7-OCT-2010  
Account: KAMGOL

Project: Coffee

**CERTIFICATE OF ANALYSIS WH10136586**

Sample Description	Method Analyte Units LOR	WEI-21 Recvd Wt. kg 0.02	Au-ICP22 Au ppm 0.001	Au-GRA22 Au ppm 0.05	ME-ICP41 Ag ppm 0.2	ME-ICP41 Al % 0.01	ME-ICP41 As ppm 2	ME-ICP41 B ppm 10	ME-ICP41 Ba ppm 10	ME-ICP41 Be ppm 0.5	ME-ICP41 Bi ppm 2	ME-ICP41 Ca % 0.01	ME-ICP41 Cd ppm 0.5	ME-ICP41 Co ppm 1	ME-ICP41 Cr ppm 1	ME-ICP41 Cu ppm 1
I354851		3.62	0.001		0.2	2.98	16	<10	340	0.7	2	5.32	<0.5	18	73	26
I354852		3.23	0.001		0.2	2.79	12	<10	320	0.6	2	3.55	<0.5	18	85	19
I354853		3.08	0.001		<0.2	2.54	10	<10	210	0.5	2	3.67	<0.5	17	96	36
I354854		3.32	0.001		<0.2	2.62	9	<10	270	<0.5	<2	3.30	<0.5	16	49	17
I354855		2.87	0.001		<0.2	1.85	12	<10	140	<0.5	<2	6.74	<0.5	9	54	24
I354856		2.99	0.003		0.2	2.25	17	<10	80	0.6	2	4.25	<0.5	13	55	26
I354857		4.10	0.001		<0.2	2.45	22	<10	110	0.8	<2	2.72	<0.5	16	66	38
I354858		4.17	0.001		<0.2	3.13	19	<10	220	1.0	<2	2.48	<0.5	16	78	26
I354859		3.17	0.001		<0.2	2.45	15	<10	120	0.6	<2	7.4	<0.5	13	65	21
I354860		0.08	0.004		<0.2	1.29	5	<10	120	<0.5	<2	0.74	<0.5	10	49	24
I354861		2.81	0.001		<0.2	3.13	13	<10	160	0.7	<2	1.09	<0.5	16	87	34
I354862		3.12	0.001		<0.2	2.73	19	<10	200	0.6	<2	2.35	<0.5	19	88	55
I354863		3.88	0.001		<0.2	2.03	11	<10	220	0.5	<2	11.8	<0.5	11	35	17
I354864		3.13	0.002		<0.2	1.59	29	<10	130	<0.5	<2	22.2	<0.5	6	25	8
I354865		2.94	0.001		<0.2	1.61	34	<10	70	0.6	<2	17.9	<0.5	7	22	17
I354866		3.98	0.001		<0.2	1.34	35	<10	170	<0.5	2	23.1	<0.5	6	22	10
I354867		2.88	0.002		<0.2	0.44	47	<10	90	<0.5	<2	>25.0	<0.5	2	7	26
I354868		3.32	0.003		<0.2	0.44	58	<10	40	<0.5	<2	>25.0	<0.5	2	8	9
I354869		3.71	0.001		<0.2	1.00	143	<10	50	0.9	<2	16.7	<0.5	8	21	13
I354870		0.08	0.683		11.1	1.95	81	<10	210	<0.5	3	1.20	4.8	20	85	1480
I354871		4.00	0.003		<0.2	1.30	70	<10	100	1.6	<2	8.6	<0.5	12	25	26
I354872		3.22	0.002		<0.2	0.94	130	<10	60	0.9	<2	18.8	<0.5	6	13	15
I354873		3.05	0.002		<0.2	1.21	133	<10	30	0.5	<2	22.4	<0.5	6	18	9
I354874		3.53	0.003		<0.2	1.85	135	<10	80	0.7	<2	20.0	<0.5	10	53	19
I354875		3.22	0.002		<0.2	2.88	18	<10	220	0.5	<2	12.3	<0.5	14	76	23
I354876		3.46	0.002		0.2	2.88	23	<10	350	<0.5	2	9.0	<0.5	17	152	43
I354877		3.32	0.002		<0.2	2.24	36	<10	150	<0.5	<2	14.0	<0.5	13	103	32
I354878		2.98	0.003		<0.2	2.68	54	<10	160	0.5	2	4.49	<0.5	16	73	26
I354879		2.94	0.002		<0.2	1.35	158	<10	90	<0.5	<2	21.0	<0.5	8	26	13
I354880		0.08	0.003		<0.2	1.28	7	<10	120	<0.5	<2	0.73	<0.5	10	48	24
I354881		3.29	0.002		<0.2	0.99	91	<10	30	<0.5	<2	>25.0	<0.5	5	20	12
I354882		3.21	0.002		<0.2	1.65	22	<10	130	<0.5	<2	9.0	<0.5	7	11	17
I354883		2.95	0.001		<0.2	2.68	140	<10	260	0.7	<2	0.85	<0.5	13	50	39
I354884		3.23	0.001		<0.2	2.90	11	<10	260	0.9	<2	1.18	<0.5	12	44	30
I354885		3.11	0.001		<0.2	3.13	4	<10	270	0.9	<2	1.14	<0.5	14	58	40
I354886		3.42	0.001		<0.2	2.70	<2	<10	240	0.8	2	0.99	<0.5	13	56	33
I354887		3.03	0.001		0.2	2.45	14	<10	190	1.0	2	2.42	<0.5	15	45	43
I354888		3.17	0.002		<0.2	3.15	5	<10	230	0.9	2	1.79	<0.5	14	71	28
I354889		3.35	0.002		0.2	2.87	4	<10	150	0.6	2	3.08	<0.5	16	113	34
I354890		0.08	>10.0	10.05	0.5	1.57	4040	<10	60	0.5	2	0.84	<0.5	14	71	70



ALS Canada Ltd.  
2103 Dollarton Hwy  
North Vancouver BC V7H 0A7  
Phone: 604 984 0221 Fax: 604 984 0218 www.alsglobal.com

To: KAMINAK GOLD CORPORATION  
1440-625 HOWE ST  
VANCOUVER BC V6C 2T6

Page: 2 - B  
Total # Pages: 3 (A - C)  
Finalized Date: 7-OCT-2010  
Account: KAMGOL

Project: Coffee

**CERTIFICATE OF ANALYSIS WH10136586**

Sample Description	Method Analyte Units LOR	ME-ICP41 Fe % 0.01	ME-ICP41 Ga ppm 10	ME-ICP41 Hg ppm 1	ME-ICP41 K % 0.01	ME-ICP41 La ppm 10	ME-ICP41 Mg % 0.01	ME-ICP41 Mn ppm 5	ME-ICP41 Mo ppm 1	ME-ICP41 Na % 0.01	ME-ICP41 Ni ppm 1	ME-ICP41 P ppm 10	ME-ICP41 Pb ppm 2	ME-ICP41 S % 0.01	ME-ICP41 Sb ppm 2	ME-ICP41 Sc ppm 1
I354851		3.85	10	<1	1.23	30	2.17	836	<1	0.08	39	670	5	0.17	<2	7
I354852		3.36	10	1	1.02	40	2.37	596	<1	0.09	38	780	3	0.12	<2	7
I354853		3.18	10	<1	0.78	20	2.04	523	<1	0.10	53	610	5	0.24	<2	5
I354854		3.40	10	1	1.15	20	2.39	537	<1	0.09	31	990	3	0.34	<2	4
I354855		2.46	10	1	0.57	20	1.26	542	<1	0.08	33	580	3	0.22	<2	4
I354856		2.79	10	<1	0.51	20	1.03	485	<1	0.08	38	530	6	0.17	<2	5
I354857		3.22	10	1	0.53	20	1.26	463	<1	0.06	46	520	5	0.19	<2	6
I354858		3.88	10	1	1.22	40	1.65	561	<1	0.04	46	460	6	0.21	<2	9
I354859		2.98	10	<1	0.55	20	1.23	501	<1	0.10	41	560	5	0.21	<2	5
I354860		2.13	<10	<1	0.10	10	0.54	383	1	0.10	32	520	3	0.05	<2	5
I354861		4.03	10	1	1.11	20	1.61	506	<1	0.10	47	420	4	0.38	<2	8
I354862		4.70	10	1	1.43	30	1.77	569	<1	0.07	47	610	4	0.69	<2	11
I354863		2.89	10	1	0.82	30	1.23	482	<1	0.09	24	740	4	0.29	<2	5
I354864		1.69	<10	<1	0.55	10	0.94	598	<1	0.08	17	390	6	<0.01	<2	3
I354865		1.49	<10	1	0.33	10	0.64	428	<1	0.10	18	490	7	<0.01	<2	3
I354866		1.68	<10	1	0.51	10	0.77	812	<1	0.07	16	460	6	<0.01	<2	3
I354867		0.64	<10	1	0.08	10	0.38	590	<1	0.04	4	300	2	<0.01	<2	1
I354868		0.73	<10	1	0.09	10	0.45	310	<1	0.05	7	340	4	<0.01	<2	1
I354869		1.85	<10	1	0.24	30	0.71	529	<1	0.04	20	340	5	<0.01	<2	5
I354870		4.49	10	1	0.23	10	0.98	534	47	0.12	194	640	262	1.15	10	6
I354871		2.01	10	1	0.30	40	0.56	476	<1	0.03	26	310	8	0.17	<2	6
I354872		1.23	<10	1	0.12	20	0.32	436	<1	0.04	15	390	9	<0.01	<2	4
I354873		1.41	<10	1	0.32	20	0.49	329	<1	0.07	15	400	3	<0.01	<2	3
I354874		2.22	<10	<1	0.30	20	0.89	502	<1	0.08	36	450	6	<0.01	<2	4
I354875		2.87	10	1	1.05	20	1.40	511	<1	0.20	55	640	6	0.32	<2	4
I354876		3.34	10	1	1.08	20	1.59	560	<1	0.20	74	500	3	0.50	<2	6
I354877		2.58	10	1	0.77	20	1.49	553	<1	0.13	54	520	5	0.35	<2	4
I354878		3.59	10	1	0.81	30	1.76	527	<1	0.11	44	880	6	0.32	<2	4
I354879		1.73	<10	<1	0.34	20	0.87	502	<1	0.08	20	470	7	<0.01	<2	3
I354880		2.13	<10	1	0.10	10	0.53	382	1	0.10	31	510	3	0.05	<2	5
I354881		1.20	<10	1	0.19	10	0.94	375	<1	0.05	15	400	4	<0.01	<2	3
I354882		2.12	10	1	0.71	40	1.04	330	<1	0.09	7	550	6	0.23	<2	4
I354883		3.45	10	<1	1.43	30	1.42	353	1	0.04	33	410	8	0.40	<2	7
I354884		3.42	10	1	1.37	30	1.48	403	<1	0.03	30	380	6	0.46	<2	7
I354885		3.89	10	1	1.42	30	1.63	385	1	0.05	35	350	4	0.63	<2	8
I354886		3.73	10	<1	1.40	40	1.35	371	<1	0.04	33	360	6	0.43	2	8
I354887		3.48	10	<1	1.27	30	1.34	500	<1	0.03	34	390	6	0.53	<2	7
I354888		3.74	10	1	1.40	30	1.47	471	<1	0.07	37	450	5	0.32	<2	9
I354889		3.45	10	1	1.04	20	1.63	467	<1	0.18	100	460	6	0.39	<2	6
I354890		3.71	<10	<1	0.17	10	0.89	398	6	0.07	63	480	7	0.91	36	5



ALS Canada Ltd.  
2103 Dollarton Hwy  
North Vancouver BC V7H 0A7  
Phone: 604 984 0221 Fax: 604 984 0218 www.alsglobal.com

To: KAMINAK GOLD CORPORATION  
1440-625 HOWE ST  
VANCOUVER BC V6C 2T6

Page: 2 - C  
Total # Pages: 3 (A - C)  
Finalized Date: 7-OCT-2010  
Account: KAMGOL

Project: Coffee

**CERTIFICATE OF ANALYSIS WH10136586**

Sample Description	Method Analyte Units LOR	ME-ICP41	ME-ICP41	ME-ICP41	ME-ICP41	ME-ICP41	ME-ICP41	ME-ICP41
		Sr ppm 1	Th ppm 20	Ti % 0.01	Ti ppm 10	U ppm 10	V ppm 1	W ppm 10
I354851		163	<20	0.21	<10	<10	79	<10
I354852		83	<20	0.21	<10	<10	80	<10
I354853		103	<20	0.20	<10	<10	59	<10
I354854		98	<20	0.24	<10	<10	65	<10
I354855		184	<20	0.13	<10	<10	45	<10
I354856		123	<20	0.15	<10	<10	44	<10
I354857		82	<20	0.10	<10	<10	52	<10
I354858		76	<20	0.15	<10	<10	69	<10
I354859		234	<20	0.17	<10	<10	49	<10
I354860		39	<20	0.13	<10	<10	52	40
I354861		54	<20	0.21	<10	<10	72	<10
I354862		90	<20	0.26	<10	<10	103	<10
I354863		413	<20	0.19	<10	<10	48	<10
I354864		961	<20	0.09	<10	<10	24	<10
I354865		701	<20	0.09	<10	<10	24	<10
I354866		720	<20	0.10	<10	<10	22	<10
I354867		1030	<20	0.02	<10	<10	8	<10
I354868		1250	<20	0.02	<10	<10	7	<10
I354869		540	<20	0.02	<10	<10	23	<10
I354870		55	<20	0.13	<10	<10	71	10
I354871		178	20	0.02	<10	<10	24	<10
I354872		501	20	0.01	<10	<10	15	<10
I354873		942	<20	0.05	<10	<10	19	<10
I354874		734	<20	0.10	<10	<10	31	<10
I354875		508	<20	0.19	<10	<10	54	<10
I354876		251	<20	0.21	<10	<10	61	<10
I354877		516	<20	0.15	<10	<10	45	<10
I354878		161	<20	0.22	<10	<10	59	<10
I354879		706	<20	0.10	<10	<10	25	<10
I354880		38	<20	0.13	<10	<10	52	40
I354881		1050	<20	0.05	<10	<10	17	<10
I354882		370	20	0.13	<10	<10	36	<10
I354883		51	<20	0.18	<10	<10	54	<10
I354884		45	<20	0.16	<10	<10	49	<10
I354885		47	<20	0.16	<10	<10	60	<10
I354886		39	<20	0.18	<10	<10	56	<10
I354887		65	<20	0.14	<10	<10	49	<10
I354888		84	<20	0.20	<10	<10	65	<10
I354889		126	<20	0.20	<10	<10	57	<10
I354890		40	<20	0.11	<10	<10	53	40



ALS Canada Ltd.  
2103 Dollarton Hwy  
North Vancouver BC V7H 0A7  
Phone: 604 984 0221 Fax: 604 984 0218 www.alsglobal.com

To: KAMINAK GOLD CORPORATION  
1440-625 HOWE ST  
VANCOUVER BC V6C 2T6

Page: 3 - A  
Total # Pages: 3 (A - C)  
Finalized Date: 7-OCT-2010  
Account: KAMGOL

Project: Coffee

**CERTIFICATE OF ANALYSIS WH10136586**

Sample Description	Method Analyte Units LOR	WEI-21 Recvd Wt. kg 0.02	Au-ICP22 Au ppm 0.001	Au-GRA22 Au ppm 0.05	ME-ICP41 Ag ppm 0.2	ME-ICP41 Al % 0.01	ME-ICP41 As ppm 2	ME-ICP41 B ppm 10	ME-ICP41 Ba ppm 10	ME-ICP41 Be ppm 0.5	ME-ICP41 Bi ppm 2	ME-ICP41 Ca % 0.01	ME-ICP41 Cd ppm 0.5	ME-ICP41 Co ppm 1	ME-ICP41 Cr ppm 1	ME-ICP41 Cu ppm 1
I354891		3.59	0.002		<0.2	2.92	10	<10	160	0.7	2	3.85	<0.5	12	75	25
I354892		3.39	0.001		0.2	2.17	11	<10	80	0.9	<2	4.79	<0.5	10	42	23
I354893		3.67	0.002		<0.2	2.75	15	<10	160	1.3	2	4.30	<0.5	15	95	17
I354894		3.38	0.001		<0.2	2.84	7	<10	200	2.3	<2	4.58	<0.5	17	127	20
I354895		3.75	0.001		<0.2	2.51	11	<10	190	0.6	2	1.96	<0.5	14	97	20
I354896		2.81	0.001		<0.2	2.44	80	<10	240	1.0	<2	1.31	<0.5	14	60	21
I354897		3.37	0.001		<0.2	3.08	11	<10	420	1.1	<2	2.21	<0.5	15	70	14
I354898		3.18	0.001		<0.2	2.84	18	<10	360	0.8	<2	1.30	<0.5	15	65	26
I354899		2.89	0.001		0.2	2.42	29	<10	230	1.1	2	1.57	<0.5	14	56	27
I354900		0.09	0.006		0.3	1.26	5	<10	120	<0.5	<2	0.72	<0.5	10	47	24
I354901		3.43	0.001		0.2	1.64	95	<10	170	0.9	<2	14.3	<0.5	8	36	10
I354902		3.84	0.001		0.2	2.70	13	<10	250	0.9	<2	7.6	<0.5	16	88	30
I354903		3.30	0.001		0.2	2.95	10	<10	200	1.0	<2	5.30	<0.5	15	70	37
I354904		3.73	0.001		<0.2	2.03	254	<10	170	1.3	<2	10.4	<0.5	11	40	18
I354905		3.04	0.003		0.5	1.19	1420	<10	70	1.3	<2	16.0	<0.5	12	26	18
I354906		3.18	0.001		0.3	0.88	3580	<10	10	1.4	<2	10.3	<0.5	13	32	7
I354907		3.29	0.001		<0.2	1.03	2670	<10	30	1.4	2	7.7	<0.5	17	121	13
I354908		3.37	0.002		<0.2	1.64	30	<10	170	1.1	<2	1.77	<0.5	8	39	42
I354909		3.47	0.001		<0.2	2.01	22	<10	160	1.0	<2	1.45	<0.5	11	44	11
I354910		0.06	3.19		53.5	1.83	38	<10	160	<0.5	2	2.57	7.7	11	53	175
I354911		2.62	0.009		<0.2	2.53	45	<10	210	1.2	<2	2.06	<0.5	15	66	19
I354912		3.07	0.002		<0.2	2.51	14	<10	240	1.4	2	2.38	<0.5	13	77	24
I354913		3.85	0.001		0.2	2.40	10	<10	230	1.6	2	4.93	<0.5	10	43	35
I354914		3.34	0.001		<0.2	2.26	33	<10	240	1.4	<2	2.10	<0.5	17	64	21
I354915		3.31	0.001		0.2	2.32	11	<10	300	1.5	<2	4.32	<0.5	13	69	30
I354916		3.73	0.001		<0.2	2.75	12	<10	310	1.2	<2	2.44	<0.5	14	80	18
I354917		2.54	0.001		<0.2	2.53	15	<10	220	1.4	<2	3.03	<0.5	13	78	27
I354918		2.75	0.001		<0.2	2.18	10	<10	220	1.5	<2	2.69	<0.5	12	58	40
I354919		3.80	0.002		<0.2	2.43	6	<10	170	1.7	<2	2.99	<0.5	12	54	22



ALS Canada Ltd.  
2103 Dollarton Hwy  
North Vancouver BC V7H 0A7  
Phone: 604 984 0221 Fax: 604 984 0218 www.alsglobal.com

To: KAMINAK GOLD CORPORATION  
1440-625 HOWE ST  
VANCOUVER BC V6C 2T6

Page: 3 - B  
Total # Pages: 3 (A - C)  
Finalized Date: 7-OCT-2010  
Account: KAMGOL

Project: Coffee

**CERTIFICATE OF ANALYSIS WH10136586**

Sample Description	Method Analyte Units LOR	ME-ICP41 Fe % 0.01	ME-ICP41 Ga ppm 10	ME-ICP41 Hg ppm 1	ME-ICP41 K % 0.01	ME-ICP41 La ppm 10	ME-ICP41 Mg % 0.01	ME-ICP41 Mn ppm 5	ME-ICP41 Mo ppm 1	ME-ICP41 Na % 0.01	ME-ICP41 Ni ppm 1	ME-ICP41 P ppm 10	ME-ICP41 Pb ppm 2	ME-ICP41 S % 0.01	ME-ICP41 Sb ppm 2	ME-ICP41 Sc ppm 1
I354891		2.91	10	<1	1.03	10	1.63	429	<1	0.22	45	470	4	0.32	<2	5
I354892		2.57	10	<1	0.38	20	1.10	525	<1	0.09	29	420	5	0.23	<2	5
I354893		3.45	10	<1	1.02	40	1.72	660	<1	0.05	46	700	7	0.23	<2	10
I354894		4.23	10	1	1.16	10	2.18	808	<1	0.09	74	520	5	0.32	<2	7
I354895		3.53	10	1	1.07	20	1.66	433	<1	0.09	47	490	5	0.21	<2	7
I354896		3.55	10	<1	1.25	30	1.32	410	<1	0.03	38	370	5	0.22	<2	8
I354897		3.78	10	<1	1.63	40	1.93	533	<1	0.05	33	640	6	0.16	<2	10
I354898		4.16	10	1	1.60	40	1.71	505	<1	0.06	41	510	6	0.25	<2	10
I354899		3.96	10	1	1.29	40	1.56	512	<1	0.03	34	510	6	0.36	<2	9
I354900		2.15	<10	<1	0.11	10	0.55	379	2	0.09	31	500	2	0.04	<2	5
I354901		2.11	<10	<1	0.74	20	1.04	415	<1	0.04	19	560	5	0.21	<2	6
I354902		3.75	10	1	1.09	30	1.78	766	<1	0.11	44	570	3	0.19	2	10
I354903		3.84	10	1	1.12	30	1.35	546	<1	0.06	33	520	5	0.20	3	9
I354904		2.93	10	<1	0.76	40	1.13	462	<1	0.02	22	590	5	0.19	2	8
I354905		2.89	<10	2	0.22	30	1.08	633	<1	0.02	17	760	7	0.54	4	8
I354906		3.41	<10	3	0.06	20	1.41	725	<1	0.02	27	580	9	0.91	7	9
I354907		3.34	<10	2	0.11	40	2.14	833	1	0.02	68	580	20	0.66	6	11
I354908		2.27	10	1	0.67	50	0.89	288	<1	0.04	20	480	4	0.09	7	5
I354909		3.10	10	<1	1.24	40	1.42	357	<1	0.05	17	590	4	0.06	<2	7
I354910		2.98	10	12	0.24	10	1.53	550	9	0.06	37	480	999	0.97	144	4
I354911		3.53	10	<1	1.37	40	1.52	557	<1	0.03	38	500	8	0.22	<2	9
I354912		3.52	10	1	1.35	40	1.68	558	<1	0.02	37	640	5	0.11	<2	10
I354913		3.56	10	1	1.22	50	1.65	608	1	0.03	20	700	5	0.08	2	9
I354914		3.46	10	1	1.08	30	1.36	537	<1	0.03	42	420	6	0.20	<2	9
I354915		3.43	10	<1	1.16	30	1.37	718	<1	0.03	29	540	6	0.12	2	10
I354916		3.71	10	1	1.48	40	1.61	709	<1	0.03	38	450	4	0.07	<2	10
I354917		3.68	10	1	1.29	40	1.50	743	<1	0.02	35	550	3	0.12	2	10
I354918		3.51	10	<1	0.92	40	1.54	527	<1	0.02	31	500	4	0.10	2	9
I354919		3.54	10	<1	1.05	40	1.41	555	<1	0.02	31	630	7	0.13	2	9



ALS Canada Ltd.  
2103 Dollarton Hwy  
North Vancouver BC V7H 0A7  
Phone: 604 984 0221 Fax: 604 984 0218 www.alsglobal.com

To: KAMINAK GOLD CORPORATION  
1440-625 HOWE ST  
VANCOUVER BC V6C 2T6

Page: 3 - C  
Total # Pages: 3 (A - C)  
Finalized Date: 7-OCT-2010  
Account: KAMGOL

Project: Coffee

**CERTIFICATE OF ANALYSIS WH10136586**

Sample Description	Method Analyte Units LOR	ME-ICP41 Sr ppm 1	ME-ICP41 Th ppm 20	ME-ICP41 Ti % 0.01	ME-ICP41 Ti ppm 10	ME-ICP41 U ppm 10	ME-ICP41 V ppm 1	ME-ICP41 W ppm 10	ME-ICP41 Zn ppm 2
I354891		167	<20	0.21	<10	<10	48	<10	56
I354892		207	<20	0.11	<10	<10	34	<10	56
I354893		153	<20	0.13	<10	<10	60	<10	60
I354894		197	<20	0.22	<10	<10	107	<10	74
I354895		83	<20	0.22	<10	<10	63	<10	52
I354896		61	<20	0.17	<10	<10	57	<10	42
I354897		103	20	0.23	<10	<10	74	<10	47
I354898		66	<20	0.22	<10	<10	75	<10	52
I354899		74	<20	0.18	<10	<10	68	<10	49
I354900		37	<20	0.13	<10	<10	52	40	39
I354901		559	<20	0.10	<10	<10	38	<10	33
I354902		255	<20	0.17	<10	<10	64	<10	66
I354903		200	<20	0.20	<10	<10	62	<10	55
I354904		312	20	0.11	<10	<10	46	<10	41
I354905		623	20	0.02	<10	<10	43	<10	47
I354906		289	<20	<0.01	<10	<10	51	<10	56
I354907		178	20	<0.01	<10	<10	52	<10	66
I354908		100	20	0.09	<10	<10	26	<10	31
I354909		96	20	0.18	<10	<10	49	<10	36
I354910		81	<20	0.04	<10	<10	46	10	1965
I354911		89	20	0.19	<10	<10	59	<10	54
I354912		96	20	0.19	<10	<10	64	<10	62
I354913		212	20	0.17	<10	<10	56	<10	49
I354914		110	<20	0.15	<10	<10	57	<10	51
I354915		210	<20	0.16	<10	<10	72	<10	54
I354916		117	<20	0.19	<10	<10	64	<10	56
I354917		176	20	0.18	<10	<10	67	<10	52
I354918		133	20	0.11	<10	<10	58	<10	46
I354919		166	20	0.14	<10	<10	55	<10	52



ALS Canada Ltd.  
2103 Dollarton Hwy  
North Vancouver BC V7H 0A7  
Phone: 604 984 0221 Fax: 604 984 0218 www.alsglobal.com

To: KAMINAK GOLD CORPORATION  
1440-625 HOWE ST  
VANCOUVER BC V6C 2T6

Page: 1  
Finalized Date: 7-OCT-2010  
This copy reported on  
14-JAN-2011  
Account: KAMGOL

**CERTIFICATE WH10138450**

Project: Coffee

P.O. No.: KGC-10-0974

This report is for 101 Drill Core samples submitted to our lab in Whitehorse, YT, Canada on 27-SEP-2010.

The following have access to data associated with this certificate:

TOM BOKENFOHR  
TIM SMITH

VICKI EARL

ADAM SIMMONS

**SAMPLE PREPARATION**

ALS CODE	DESCRIPTION
WEI-21	Received Sample Weight
LOG-24	Pulp Login - Rcd w/o Barcode
LOG-22	Sample login - Rcd w/o BarCode
CRU-QC	Crushing QC Test
PUL-QC	Pulverizing QC Test
CRU-31	Fine crushing - 70% <2mm
SPL-21	Split sample - riffle splitter
PUL-31	Pulverize split to 85% <75 um

**ANALYTICAL PROCEDURES**

ALS CODE	DESCRIPTION	INSTRUMENT
Au-ICP22	Au 50g FA ICP-AES finish	ICP-AES
ME-ICP41	35 Element Aqua Regia ICP-AES	ICP-AES

To: KAMINAK GOLD CORPORATION  
ATTN: ALS CHEMEX

This is the Final Report and supersedes any preliminary report with this certificate number. Results apply to samples as submitted. All pages of this report have been checked and approved for release.

Signature:

Colin Ramshaw, Vancouver Laboratory Manager





ALS Canada Ltd.  
2103 Dollarton Hwy  
North Vancouver BC V7H 0A7  
Phone: 604 984 0221 Fax: 604 984 0218 www.alsglobal.com

To: KAMINAK GOLD CORPORATION  
1440-625 HOWE ST  
VANCOUVER BC V6C 2T6

Page: 2 - A  
Total # Pages: 4 (A - C)  
Finalized Date: 7-OCT-2010  
Account: KAMGOL

Project: Coffee

**CERTIFICATE OF ANALYSIS WH10138450**

Sample Description	Method Analyte Units LOR	WEI-21 Recvd Wt. kg 0.02	Au-ICP22 Au ppm 0.001	ME-ICP41 Ag ppm 0.2	ME-ICP41 Al % 0.01	ME-ICP41 As ppm 2	ME-ICP41 B ppm 10	ME-ICP41 Ba ppm 10	ME-ICP41 Be ppm 0.5	ME-ICP41 Bi ppm 2	ME-ICP41 Ca % 0.01	ME-ICP41 Cd ppm 0.5	ME-ICP41 Co ppm 1	ME-ICP41 Cr ppm 1	ME-ICP41 Cu ppm 1	ME-ICP41 Fe % 0.01
I352368		0.85	0.003	2.0	1.70	69	<10	210	0.7	<2	1.23	<0.5	8	26	13	2.56
I352369		0.94	0.006	2.0	2.02	29	<10	1130	0.7	<2	1.62	<0.5	9	9	12	3.09
I352370		0.10	1.150	1.0	1.54	22	<10	180	<0.5	<2	1.00	0.5	11	46	648	3.49
I352371		2.02	0.011	1.0	1.98	26	<10	320	1.0	<2	2.49	<0.5	10	23	24	3.49
I352372		2.18	0.006	0.9	1.77	27	<10	290	0.6	<2	1.29	<0.5	11	28	17	2.91
I352373		2.94	0.015	0.3	1.83	278	<10	1880	1.1	<2	3.01	<0.5	18	64	32	3.69
I352374		2.17	0.121	<0.2	0.73	518	<10	250	0.9	<2	5.03	<0.5	10	27	39	2.78
I352375		2.13	0.013	<0.2	1.80	65	<10	210	0.7	<2	5.96	<0.5	10	43	32	2.85
I352376		3.09	0.010	<0.2	1.33	22	<10	230	<0.5	<2	10.9	<0.5	12	35	42	2.22
I352377		3.16	0.002	<0.2	1.90	8	<10	350	0.5	<2	4.47	<0.5	15	49	20	2.75
I352378		2.59	0.001	<0.2	1.35	6	<10	470	<0.5	<2	3.17	<0.5	10	35	25	2.22
I352379		3.01	0.001	<0.2	1.75	11	<10	430	0.5	<2	1.70	<0.5	12	45	23	2.98
I352380		0.10	0.001	<0.2	1.21	5	<10	100	<0.5	<2	0.66	<0.5	10	45	24	2.05
I352381		2.43	0.003	<0.2	1.95	15	<10	420	<0.5	<2	1.76	<0.5	13	85	18	3.00
I352382		2.89	0.012	0.2	1.34	57	<10	2960	0.6	<2	5.24	<0.5	9	37	25	2.48
I352383		2.48	0.005	<0.2	0.77	83	<10	2960	0.6	<2	4.47	<0.5	6	20	11	1.67
I352384		2.85	0.002	<0.2	1.39	8	<10	450	0.5	<2	11.1	<0.5	12	37	10	2.13
I352385		2.89	0.001	<0.2	0.55	13	<10	300	0.7	<2	22.1	<0.5	8	33	18	1.30
I352386		2.82	0.003	<0.2	0.65	185	<10	1510	1.0	<2	5.43	<0.5	11	31	19	3.50
I352387		2.46	<0.001	<0.2	0.95	221	<10	1030	0.7	<2	1.23	<0.5	14	31	19	2.67
I352388		2.72	0.004	<0.2	0.61	572	<10	2880	0.6	<2	5.08	<0.5	11	62	16	2.91
I352389		2.73	<0.001	<0.2	1.20	106	<10	160	1.1	<2	4.53	<0.5	13	52	17	3.60
I352390		0.10	0.493	2.9	1.77	58	<10	180	<0.5	2	2.44	1.5	15	54	5320	4.72
I352391		2.75	<0.001	0.2	2.05	12	<10	1290	0.9	<2	4.08	<0.5	14	93	24	3.64
I352392		2.66	0.006	<0.2	1.42	105	<10	650	0.9	<2	11.0	<0.5	11	47	16	2.44
I352393		3.16	0.006	<0.2	1.01	174	<10	580	1.1	<2	5.54	<0.5	12	48	18	2.96
I352394		2.54	2.88	<0.2	0.67	1180	<10	600	0.7	<2	4.26	<0.5	11	21	17	2.60
I352395		3.16	3.47	<0.2	0.69	1945	<10	630	1.1	<2	6.96	<0.5	28	206	14	3.36
I352396		3.34	0.006	<0.2	0.71	211	<10	440	0.9	<2	5.93	<0.5	20	420	53	3.82
I352397		2.17	3.87	<0.2	0.65	3890	<10	1630	1.2	<2	2.82	<0.5	21	123	27	3.70
I352398		3.22	0.468	<0.2	0.85	5590	10	990	1.3	<2	0.63	<0.5	23	49	30	5.55
I352399		3.60	4.68	<0.2	0.56	5470	<10	1840	1.1	<2	0.47	<0.5	18	27	23	4.29
I352400		0.10	0.002	<0.2	1.25	15	<10	130	<0.5	<2	0.74	<0.5	11	48	25	2.17
I352401		1.89	1.195	<0.2	1.86	781	<10	390	1.2	<2	0.69	<0.5	13	24	14	3.78
I352402		2.49	0.018	<0.2	1.73	185	<10	660	1.5	<2	0.40	<0.5	11	38	9	3.05
I352403		2.73	0.025	<0.2	2.03	144	<10	2190	1.1	<2	0.82	<0.5	13	23	9	3.47
I352404		2.55	0.010	<0.2	2.00	119	<10	2970	1.1	<2	1.24	<0.5	11	31	10	3.40
I352405		2.86	0.004	<0.2	1.32	54	<10	660	0.7	<2	1.05	<0.5	7	23	8	2.31
I352406		2.55	0.020	<0.2	1.05	129	<10	920	0.8	<2	2.31	<0.5	8	25	10	1.88
I352407		2.90	0.006	<0.2	1.97	41	<10	640	0.9	<2	1.95	<0.5	10	43	11	2.98



ALS Canada Ltd.  
2103 Dollarton Hwy  
North Vancouver BC V7H 0A7  
Phone: 604 984 0221 Fax: 604 984 0218 www.alsglobal.com

To: KAMINAK GOLD CORPORATION  
1440-625 HOWE ST  
VANCOUVER BC V6C 2T6

Page: 2 - B  
Total # Pages: 4 (A - C)  
Finalized Date: 7-OCT-2010  
Account: KAMGOL

Project: Coffee

**CERTIFICATE OF ANALYSIS WH10138450**

Sample Description	Method Analyte Units LOR	ME-ICP41	ME-ICP41	ME-ICP41	ME-ICP41	ME-ICP41	ME-ICP41	ME-ICP41	ME-ICP41	ME-ICP41	ME-ICP41	ME-ICP41	ME-ICP41	ME-ICP41	ME-ICP41	ME-ICP41
		Ga	Hg	K	La	Mg	Mn	Mo	Na	Ni	P	Pb	S	Sb	Sc	Sr
		ppm 10	ppm 1	% 0.01	ppm 10	% 0.01	ppm 5	ppm 1	% 0.01	ppm 1	ppm 10	ppm 2	% 0.01	ppm 2	ppm 1	ppm 1
I352368		<10	<1	0.95	30	0.73	396	<1	0.05	11	880	4	0.01	<2	5	76
I352369		10	<1	1.30	30	0.99	562	<1	0.07	4	1220	3	0.04	<2	5	101
I352370		<10	<1	0.25	10	0.71	484	31	0.14	31	660	72	0.61	2	6	50
I352371		10	<1	1.12	50	0.94	598	<1	0.06	12	1230	6	0.01	<2	7	193
I352372		<10	<1	1.02	30	1.02	399	<1	0.06	11	890	4	0.01	<2	4	107
I352373		<10	<1	0.79	30	1.07	762	<1	0.04	34	960	10	0.09	2	8	130
I352374		<10	<1	0.18	20	0.11	767	<1	0.04	34	530	13	0.02	2	5	133
I352375		<10	<1	0.95	30	0.81	391	<1	0.05	26	620	6	0.02	<2	6	230
I352376		<10	<1	0.68	10	0.85	380	<1	0.06	30	690	3	0.02	<2	3	391
I352377		10	<1	1.08	10	1.17	513	<1	0.07	37	600	4	0.07	<2	3	137
I352378		<10	<1	0.88	30	0.83	396	<1	0.06	24	520	3	0.23	<2	3	108
I352379		<10	<1	1.22	40	0.93	419	<1	0.06	29	450	7	0.22	<2	7	66
I352380		<10	<1	0.10	<10	0.51	363	2	0.11	27	490	2	0.05	<2	4	36
I352381		10	<1	1.13	20	1.26	386	<1	0.08	36	440	5	0.04	<2	6	74
I352382		<10	<1	0.87	80	0.67	722	<1	0.04	23	330	15	0.09	<2	4	2410
I352383		<10	<1	0.51	40	0.39	459	<1	0.04	16	410	9	0.11	<2	2	1060
I352384		<10	<1	0.81	10	0.96	357	<1	0.06	31	500	4	0.06	<2	2	442
I352385		<10	<1	0.21	10	0.69	374	<1	0.05	12	370	6	<0.01	<2	5	818
I352386		<10	<1	0.11	40	0.08	577	<1	0.04	30	640	7	0.06	2	9	136
I352387		<10	<1	0.17	30	0.05	440	<1	0.03	41	590	19	0.04	7	8	61
I352388		<10	<1	0.06	40	0.10	590	<1	0.03	76	320	22	0.09	27	6	79
I352389		<10	<1	0.48	40	0.68	489	<1	0.04	60	1000	10	0.08	2	11	86
I352390		<10	1	0.21	10	1.09	754	46	0.12	69	910	41	1.45	5	7	92
I352391		10	<1	1.27	30	1.65	667	<1	0.06	63	1180	6	0.26	<2	8	205
I352392		<10	<1	0.66	20	0.75	542	<1	0.02	46	680	11	0.02	<2	6	276
I352393		<10	<1	0.34	40	0.29	542	<1	0.01	26	700	14	0.02	6	7	96
I352394		<10	3	0.19	20	0.07	430	<1	0.01	24	370	19	0.04	60	5	107
I352395		<10	4	0.18	20	2.39	646	<1	0.01	494	290	10	0.06	36	7	514
I352396		<10	1	0.10	30	0.17	844	47	0.01	232	720	18	0.16	12	10	99
I352397		<10	8	0.21	20	0.30	801	<1	<0.01	172	380	19	0.07	118	7	150
I352398		<10	7	0.24	40	0.06	701	<1	<0.01	72	1300	18	0.03	43	11	83
I352399		<10	6	0.21	30	0.06	517	<1	<0.01	55	710	17	0.04	94	9	75
I352400		<10	<1	0.10	<10	0.54	388	3	0.08	31	520	4	0.04	<2	4	36
I352401		10	1	0.80	40	0.86	534	<1	0.01	25	830	11	<0.01	27	7	36
I352402		10	<1	0.92	40	0.95	442	<1	0.01	24	690	9	0.01	7	6	46
I352403		10	<1	1.32	20	1.34	468	<1	0.02	13	1590	7	0.05	12	4	84
I352404		10	<1	1.26	40	1.20	560	<1	0.03	16	1030	8	0.07	9	5	104
I352405		10	<1	0.80	50	0.70	383	<1	0.03	11	700	7	0.01	<2	3	58
I352406		<10	<1	0.58	50	0.43	339	<1	0.01	15	460	12	0.02	5	3	50
I352407		10	<1	1.30	50	1.21	521	<1	0.04	21	730	10	0.01	<2	6	46



ALS Canada Ltd.  
2103 Dollarton Hwy  
North Vancouver BC V7H 0A7  
Phone: 604 984 0221 Fax: 604 984 0218 www.alsglobal.com

To: KAMINAK GOLD CORPORATION  
1440-625 HOWE ST  
VANCOUVER BC V6C 2T6

Page: 2 - C  
Total # Pages: 4 (A - C)  
Finalized Date: 7-OCT-2010  
Account: KAMGOL

Project: Coffee

**CERTIFICATE OF ANALYSIS WH10138450**

Sample Description	Method Analyte Units LOR	ME-ICP41 Th ppm 20	ME-ICP41 Ti % 0.01	ME-ICP41 Tl ppm 10	ME-ICP41 U ppm 10	ME-ICP41 V ppm 1	ME-ICP41 W ppm 10	ME-ICP41 Zn ppm 2
I352368		20	0.11	<10	<10	37	10	48
I352369		<20	0.15	<10	<10	43	10	58
I352370		<20	0.12	<10	<10	72	20	101
I352371		20	0.12	<10	<10	44	<10	63
I352372		<20	0.12	<10	<10	39	<10	50
I352373		<20	0.09	<10	<10	60	<10	62
I352374		<20	<0.01	<10	<10	29	<10	46
I352375		<20	0.10	<10	<10	42	<10	43
I352376		<20	0.10	<10	<10	30	<10	29
I352377		<20	0.18	<10	<10	38	<10	45
I352378		<20	0.10	<10	<10	23	<10	38
I352379		<20	0.14	<10	<10	42	<10	54
I352380		<20	0.12	<10	<10	49	40	37
I352381		<20	0.16	<10	<10	57	<10	54
I352382		20	0.10	<10	<10	32	<10	38
I352383		20	0.04	<10	<10	18	<10	33
I352384		<20	0.14	<10	<10	31	<10	30
I352385		<20	0.02	<10	<10	25	<10	26
I352386		20	<0.01	<10	<10	44	<10	59
I352387		20	<0.01	<10	<10	31	<10	46
I352388		<20	<0.01	<10	<10	38	<10	44
I352389		<20	0.04	<10	<10	81	<10	54
I352390		<20	0.07	<10	<10	79	<10	179
I352391		<20	0.14	<10	<10	81	<10	58
I352392		<20	0.10	<10	<10	44	<10	41
I352393		20	0.03	<10	<10	48	<10	57
I352394		<20	<0.01	<10	<10	26	<10	37
I352395		<20	0.01	<10	<10	32	<10	42
I352396		<20	<0.01	<10	<10	55	<10	78
I352397		<20	<0.01	10	<10	35	<10	71
I352398		<20	<0.01	10	<10	45	<10	73
I352399		<20	<0.01	10	<10	36	<10	69
I352400		<20	0.12	<10	<10	51	40	39
I352401		20	0.07	10	<10	44	<10	69
I352402		20	0.10	<10	<10	53	<10	59
I352403		<20	0.18	<10	<10	75	<10	66
I352404		20	0.15	<10	<10	55	<10	60
I352405		20	0.10	<10	<10	27	<10	42
I352406		30	0.05	<10	<10	15	<10	33
I352407		20	0.15	<10	<10	39	<10	54



ALS Canada Ltd.  
2103 Dollarton Hwy  
North Vancouver BC V7H 0A7  
Phone: 604 984 0221 Fax: 604 984 0218 www.alsglobal.com

To: KAMINAK GOLD CORPORATION  
1440-625 HOWE ST  
VANCOUVER BC V6C 2T6

Page: 3 - A  
Total # Pages: 4 (A - C)  
Finalized Date: 7-OCT-2010  
Account: KAMGOL

Project: Coffee

**CERTIFICATE OF ANALYSIS WH10138450**

Sample Description	Method Analyte Units LOR	WEI-21 Recvd Wt. kg 0.02	Au-ICP22 Au ppm 0.001	ME-ICP41 Ag ppm 0.2	ME-ICP41 Al % 0.01	ME-ICP41 As ppm 2	ME-ICP41 B ppm 10	ME-ICP41 Ba ppm 10	ME-ICP41 Be ppm 0.5	ME-ICP41 Bi ppm 2	ME-ICP41 Ca % 0.01	ME-ICP41 Cd ppm 0.5	ME-ICP41 Co ppm 1	ME-ICP41 Cr ppm 1	ME-ICP41 Cu ppm 1	ME-ICP41 Fe % 0.01
I352408		2.85	0.006	<0.2	1.76	45	<10	270	0.7	<2	1.15	<0.5	10	34	11	2.90
I352409		2.67	0.006	<0.2	1.70	38	<10	360	1.0	<2	1.72	<0.5	9	47	15	2.71
I352410		0.10	0.686	9.7	1.87	78	10	210	<0.5	<2	1.11	4.5	19	81	1455	4.45
I352411		2.66	0.006	<0.2	1.07	46	<10	420	0.5	<2	0.89	<0.5	6	22	10	1.96
I352412		2.84	0.004	<0.2	1.35	163	<10	470	0.8	<2	3.25	<0.5	12	87	17	2.56
I352413		2.83	0.009	<0.2	1.86	115	<10	760	0.8	<2	3.54	<0.5	12	30	21	3.31
I352414		2.81	0.007	<0.2	2.01	247	<10	490	0.9	<2	8.4	<0.5	14	41	34	3.33
I352415		2.91	0.659	<0.2	1.70	2530	<10	280	1.0	<2	4.16	<0.5	14	31	32	3.69
I352416		2.78	0.007	<0.2	2.15	118	<10	490	1.0	<2	1.39	<0.5	13	85	25	3.42
I352417		2.60	0.022	<0.2	1.66	372	<10	1440	0.8	<2	0.23	<0.5	13	42	21	3.02
I352418		2.59	5.51	<0.2	1.31	2870	<10	1520	1.1	<2	1.16	<0.5	15	33	21	3.14
I352419		3.03	0.018	<0.2	1.81	309	<10	350	0.7	<2	8.1	<0.5	11	46	20	2.87
I352420		0.10	0.002	<0.2	1.20	7	<10	120	<0.5	<2	0.70	<0.5	10	46	25	2.05
I352421		2.31	0.373	<0.2	1.53	3410	<10	2920	1.4	<2	6.49	<0.5	13	50	21	3.26
I352422		2.93	0.022	<0.2	1.42	129	<10	610	0.7	<2	5.02	<0.5	10	32	20	2.54
I352423		3.47	0.003	<0.2	0.81	25	<10	320	<0.5	<2	2.18	<0.5	4	11	11	1.32
I352424		3.79	0.002	<0.2	0.86	46	<10	210	<0.5	<2	1.90	<0.5	5	13	17	1.36
I352425		3.92	0.005	<0.2	2.00	54	<10	210	<0.5	<2	2.67	<0.5	13	41	23	3.14
I352426		2.98	0.005	<0.2	2.34	57	<10	300	0.6	<2	3.91	<0.5	15	51	21	3.58
I352427		3.74	<0.001	<0.2	2.58	16	<10	480	<0.5	<2	1.51	<0.5	16	69	19	3.71
I352428		3.78	0.002	<0.2	1.91	13	<10	650	<0.5	<2	1.06	<0.5	10	47	27	2.91
I352429		2.75	0.005	<0.2	1.84	56	<10	230	0.6	<2	0.97	<0.5	11	49	21	3.08
I352430		0.10	9.59	<0.2	1.58	4020	<10	60	0.5	2	0.80	<0.5	14	69	73	3.50
I352431		3.53	0.006	<0.2	1.93	38	<10	180	<0.5	<2	1.80	<0.5	21	118	11	2.73
I352432		3.65	0.002	<0.2	1.98	7	<10	210	<0.5	<2	1.65	<0.5	17	123	12	2.76
I352433		3.40	0.008	<0.2	2.20	73	<10	350	0.5	<2	0.72	<0.5	14	55	21	3.33
I352434		3.35	0.006	<0.2	2.07	57	<10	440	<0.5	<2	0.75	<0.5	13	34	20	3.26
I352435		3.13	0.006	<0.2	2.48	63	<10	460	0.7	<2	0.77	<0.5	13	61	23	3.89
I352436		3.24	0.006	<0.2	2.52	93	<10	380	0.9	<2	0.38	<0.5	16	52	19	3.98
I352437		2.93	0.003	<0.2	2.38	58	<10	350	0.6	<2	1.06	<0.5	13	50	12	3.62
I352438		3.08	0.002	<0.2	2.84	48	<10	480	0.7	<2	1.42	<0.5	15	48	10	4.01
I352439		3.53	0.001	<0.2	2.39	88	<10	570	0.7	<2	0.73	<0.5	13	40	17	3.51
I352440		0.10	<0.001	<0.2	1.26	4	<10	120	<0.5	<2	0.70	<0.5	10	45	25	2.05
I352441		3.70	0.047	<0.2	1.92	275	<10	440	0.8	<2	6.20	<0.5	11	35	13	2.90
I352442		3.34	0.004	<0.2	1.81	100	<10	170	0.8	<2	10.3	<0.5	9	42	12	2.65
I352443		3.13	0.004	<0.2	2.06	87	<10	280	0.7	<2	3.35	<0.5	14	59	12	3.25
I352444		3.21	0.007	<0.2	1.67	165	<10	180	0.8	<2	5.50	<0.5	15	34	39	3.32
I352445		2.64	0.008	<0.2	2.64	75	<10	260	0.8	<2	0.90	<0.5	23	56	42	4.49
I352446		3.53	0.002	<0.2	2.16	16	<10	230	<0.5	<2	6.18	<0.5	12	62	29	2.99
I352447		3.17	0.001	<0.2	2.48	39	<10	250	0.6	<2	5.87	<0.5	16	221	30	2.79



ALS Canada Ltd.  
2103 Dollarton Hwy  
North Vancouver BC V7H 0A7  
Phone: 604 984 0221 Fax: 604 984 0218 www.alsglobal.com

To: KAMINAK GOLD CORPORATION  
1440-625 HOWE ST  
VANCOUVER BC V6C 2T6

Page: 3 - B  
Total # Pages: 4 (A - C)  
Finalized Date: 7-OCT-2010  
Account: KAMGOL

Project: Coffee

**CERTIFICATE OF ANALYSIS WH10138450**

Sample Description	Method Analyte Units LOR	ME-ICP41 Ga ppm 10	ME-ICP41 Hg ppm 1	ME-ICP41 K % 0.01	ME-ICP41 La ppm 10	ME-ICP41 Mg % 0.01	ME-ICP41 Mn ppm 5	ME-ICP41 Mo ppm 1	ME-ICP41 Na % 0.01	ME-ICP41 Ni ppm 1	ME-ICP41 P ppm 10	ME-ICP41 Pb ppm 2	ME-ICP41 S % 0.01	ME-ICP41 Sb ppm 2	ME-ICP41 Sc ppm 1	ME-ICP41 Sr ppm 1
I352408		10	<1	1.24	40	1.12	502	<1	0.04	16	790	6	<0.01	<2	5	47
I352409		10	<1	1.24	40	1.20	522	<1	0.02	21	740	5	0.01	<2	4	149
I352410		10	<1	0.23	10	0.97	533	49	0.10	186	630	260	1.12	12	5	50
I352411		<10	<1	0.61	50	0.53	339	1	0.04	11	440	11	0.01	<2	2	35
I352412		10	<1	0.67	40	0.70	452	<1	0.01	74	540	13	0.14	3	7	79
I352413		10	<1	1.19	40	1.05	516	<1	0.02	21	760	13	0.02	2	6	111
I352414		10	<1	1.41	20	1.32	628	1	0.03	21	1150	10	0.11	<2	5	361
I352415		10	<1	1.08	30	1.04	528	<1	0.02	24	790	14	0.73	3	6	231
I352416		10	<1	1.39	30	1.35	494	<1	0.02	41	550	6	0.01	<2	7	125
I352417		10	<1	1.00	30	0.87	442	<1	0.02	29	450	7	0.03	5	5	32
I352418		<10	<1	0.77	40	0.58	504	<1	0.01	31	660	12	0.03	9	5	60
I352419		10	<1	1.04	20	1.15	526	<1	0.03	32	580	6	<0.01	4	5	164
I352420		<10	<1	0.10	<10	0.52	368	2	0.08	29	500	4	0.04	<2	4	35
I352421		10	<1	0.94	30	0.90	602	<1	0.01	39	620	15	0.08	10	6	678
I352422		<10	<1	0.89	80	0.66	494	<1	0.02	23	420	18	0.01	4	5	1750
I352423		<10	<1	0.47	50	0.28	299	<1	0.03	7	440	13	<0.01	<2	2	77
I352424		<10	<1	0.47	50	0.28	319	<1	0.03	10	360	17	<0.01	<2	2	57
I352425		10	<1	1.25	20	1.11	527	<1	0.04	31	780	7	<0.01	<2	4	101
I352426		10	<1	1.53	30	1.36	645	<1	0.03	36	640	4	<0.01	<2	6	151
I352427		10	<1	1.76	10	1.63	532	<1	0.05	38	790	3	0.02	<2	4	44
I352428		10	<1	1.28	20	1.10	452	1	0.05	34	600	10	0.04	<2	2	62
I352429		10	<1	1.20	40	1.08	464	<1	0.03	28	680	41	0.01	<2	4	80
I352430		10	<1	0.17	10	0.86	393	6	0.07	61	480	7	0.91	34	4	40
I352431		10	<1	0.96	<10	1.58	374	<1	0.07	34	650	2	0.01	<2	4	127
I352432		10	<1	1.02	10	1.59	364	<1	0.09	34	550	4	0.02	<2	4	87
I352433		10	<1	1.03	20	1.44	342	<1	0.05	27	620	6	0.01	<2	5	45
I352434		10	<1	1.37	30	1.16	435	<1	0.04	21	780	6	0.01	<2	4	44
I352435		10	<1	1.62	40	1.31	516	<1	0.05	35	680	7	0.01	<2	7	198
I352436		10	<1	1.35	50	1.27	487	<1	0.03	40	670	6	<0.01	<2	8	29
I352437		10	<1	1.46	40	1.40	537	<1	0.04	28	900	6	<0.01	<2	7	49
I352438		10	<1	2.02	30	1.92	685	<1	0.05	23	1160	4	<0.01	<2	5	85
I352439		10	<1	1.58	30	1.47	527	<1	0.03	22	950	8	0.01	2	6	46
I352440		<10	<1	0.10	10	0.52	371	2	0.08	29	490	4	0.04	<2	4	36
I352441		10	<1	1.31	30	1.25	535	1	0.03	15	850	13	0.01	<2	5	310
I352442		<10	<1	1.18	30	1.15	570	<1	0.03	21	540	8	<0.01	<2	6	499
I352443		10	<1	1.37	20	1.28	553	<1	0.03	37	600	6	0.01	<2	6	277
I352444		<10	<1	0.99	30	0.75	536	<1	0.01	26	510	13	0.01	2	7	187
I352445		10	<1	1.58	30	1.34	376	<1	0.03	35	500	12	0.01	<2	8	57
I352446		10	<1	1.08	20	1.31	370	<1	0.05	30	450	8	0.04	<2	6	212
I352447		10	<1	1.54	20	2.41	491	<1	0.03	149	450	14	0.04	<2	5	217



ALS Canada Ltd.  
2103 Dollarton Hwy  
North Vancouver BC V7H 0A7  
Phone: 604 984 0221 Fax: 604 984 0218 www.alsglobal.com

To: KAMINAK GOLD CORPORATION  
1440-625 HOWE ST  
VANCOUVER BC V6C 2T6

Page: 3 - C  
Total # Pages: 4 (A - C)  
Finalized Date: 7-OCT-2010  
Account: KAMGOL

Project: Coffee

**CERTIFICATE OF ANALYSIS WH10138450**

Sample Description	Method Analyte Units LOR	ME-ICP41	ME-ICP41	ME-ICP41	ME-ICP41	ME-ICP41	ME-ICP41
		Th ppm 20	Ti % 0.01	Tl ppm 10	U ppm 10	V ppm 1	W ppm 10
I352408		20	0.16	<10	<10	35	<10
I352409		20	0.14	<10	<10	48	<10
I352410		<20	0.12	<10	<10	68	10
I352411		30	0.07	<10	<10	18	<10
I352412		20	0.06	<10	<10	40	<10
I352413		20	0.14	<10	<10	47	<10
I352414		<20	0.15	<10	<10	72	<10
I352415		<20	0.09	<10	<10	51	<10
I352416		<20	0.15	<10	<10	59	<10
I352417		20	0.11	<10	<10	37	<10
I352418		20	0.05	<10	<10	30	<10
I352419		<20	0.11	<10	<10	47	<10
I352420		<20	0.12	<10	<10	48	40
I352421		<20	0.07	<10	<10	47	<10
I352422		20	0.11	<10	<10	35	<10
I352423		30	0.04	<10	<10	9	<10
I352424		30	0.04	<10	<10	12	<10
I352425		<20	0.15	<10	<10	39	<10
I352426		<20	0.17	<10	<10	51	<10
I352427		<20	0.24	<10	<10	61	<10
I352428		<20	0.18	<10	<10	34	<10
I352429		20	0.14	<10	<10	49	<10
I352430		<20	0.11	<10	<10	52	40
I352431		<20	0.23	<10	<10	63	<10
I352432		<20	0.21	<10	<10	60	<10
I352433		<20	0.17	<10	<10	58	<10
I352434		<20	0.18	<10	<10	50	<10
I352435		20	0.20	<10	<10	71	<10
I352436		20	0.15	<10	<10	66	<10
I352437		20	0.17	<10	<10	61	<10
I352438		<20	0.25	<10	<10	68	<10
I352439		<20	0.19	<10	<10	53	<10
I352440		<20	0.12	<10	<10	49	40
I352441		<20	0.12	<10	<10	48	<10
I352442		<20	0.11	<10	<10	51	<10
I352443		<20	0.13	<10	<10	52	<10
I352444		<20	0.11	<10	<10	33	<10
I352445		<20	0.19	<10	<10	59	<10
I352446		<20	0.12	<10	<10	49	<10
I352447		<20	0.12	<10	<10	38	<10



ALS Canada Ltd.  
2103 Dollarton Hwy  
North Vancouver BC V7H 0A7  
Phone: 604 984 0221 Fax: 604 984 0218 www.alsglobal.com

To: KAMINAK GOLD CORPORATION  
1440-625 HOWE ST  
VANCOUVER BC V6C 2T6

Page: 4 - A  
Total # Pages: 4 (A - C)  
Finalized Date: 7-OCT-2010  
Account: KAMGOL

Project: Coffee

**CERTIFICATE OF ANALYSIS WH10138450**

Sample Description	Method Analyte Units LOR	WEI-21 Recvd Wt. kg 0.02	Au-ICP22 Au ppm 0.001	ME-ICP41 Ag ppm 0.2	ME-ICP41 Al % 0.01	ME-ICP41 As ppm 2	ME-ICP41 B ppm 10	ME-ICP41 Ba ppm 10	ME-ICP41 Be ppm 0.5	ME-ICP41 Bi ppm 2	ME-ICP41 Ca % 0.01	ME-ICP41 Cd ppm 0.5	ME-ICP41 Co ppm 1	ME-ICP41 Cr ppm 1	ME-ICP41 Cu ppm 1	ME-ICP41 Fe % 0.01
I352448		3.57	<0.001	<0.2	1.63	35	<10	150	<0.5	<2	14.2	<0.5	10	53	17	2.06
I352449		2.93	<0.001	<0.2	2.49	27	<10	290	0.8	<2	7.19	<0.5	12	55	24	3.04
I352450		0.10	3.14	66.7	1.92	40	10	170	<0.5	<2	2.64	8.3	11	51	200	2.84
I352451		3.23	<0.001	<0.2	2.09	31	<10	250	0.7	<2	4.03	<0.5	11	36	15	3.62
I352452		3.31	0.043	<0.2	2.48	99	<10	320	1.4	<2	3.74	<0.5	14	58	27	3.60
I352453		3.29	0.029	<0.2	1.14	93	<10	120	1.3	<2	4.00	<0.5	8	25	18	3.06
I352454		3.55	0.007	<0.2	1.20	139	<10	260	1.1	<2	3.08	<0.5	11	20	16	2.71
I352455		3.03	0.009	<0.2	2.96	434	<10	510	1.4	<2	4.53	<0.5	18	16	15	4.30
I352456		2.79	0.218	<0.2	0.72	2550	<10	170	1.6	<2	7.7	<0.5	23	19	21	3.61
I352457		3.05	0.537	<0.2	0.55	4350	<10	160	1.6	<2	4.00	<0.5	12	10	22	3.66
I352458		3.49	0.002	<0.2	1.64	502	<10	240	1.1	<2	3.39	<0.5	11	52	20	2.91
I352459		3.33	0.001	<0.2	2.19	192	<10	230	1.1	<2	3.51	<0.5	11	75	12	3.31
I352460		0.10	<0.001	<0.2	1.23	5	<10	110	<0.5	<2	0.67	<0.5	10	45	25	2.03
I352461		3.44	<0.001	<0.2	1.70	67	<10	150	1.1	<2	2.48	<0.5	14	45	28	3.29
I352462		3.37	<0.001	<0.2	1.40	66	<10	210	0.8	<2	1.67	<0.5	7	17	10	2.76
I352463		3.46	<0.001	<0.2	1.98	20	<10	410	1.0	<2	2.63	<0.5	13	156	11	2.92
I352464		3.76	<0.001	<0.2	1.54	94	<10	1450	0.9	<2	3.16	<0.5	9	45	17	2.64
I352465		3.31	<0.001	<0.2	1.23	26	<10	190	0.7	<2	2.30	<0.5	8	27	14	2.47
I352466		3.35	0.004	<0.2	0.81	215	<10	200	0.7	<2	1.79	<0.5	6	15	13	1.92
I352467		3.10	<0.001	<0.2	1.17	118	<10	180	0.7	<2	3.97	<0.5	7	31	19	2.10
I308631		0.39	<0.001	<0.2	1.01	58	<10	20	1.6	<2	12.7	<0.5	6	25	12	3.31



ALS Canada Ltd.  
2103 Dollarton Hwy  
North Vancouver BC V7H 0A7  
Phone: 604 984 0221 Fax: 604 984 0218 www.alsglobal.com

To: KAMINAK GOLD CORPORATION  
1440-625 HOWE ST  
VANCOUVER BC V6C 2T6

Page: 4 - B  
Total # Pages: 4 (A - C)  
Finalized Date: 7-OCT-2010  
Account: KAMGOL

Project: Coffee

**CERTIFICATE OF ANALYSIS WH10138450**

Sample Description	Method Analyte Units LOR	ME-ICP41 Ga ppm 10	ME-ICP41 Hg ppm 1	ME-ICP41 K % 0.01	ME-ICP41 La ppm 10	ME-ICP41 Mg % 0.01	ME-ICP41 Mn ppm 5	ME-ICP41 Mo ppm 1	ME-ICP41 Na % 0.01	ME-ICP41 Ni ppm 1	ME-ICP41 P ppm 10	ME-ICP41 Pb ppm 2	ME-ICP41 S % 0.01	ME-ICP41 Sb ppm 2	ME-ICP41 Sc ppm 1	ME-ICP41 Sr ppm 1
I352448		10	<1	0.97	10	1.24	348	<1	0.03	42	460	3	0.06	<2	4	343
I352449		10	<1	1.59	30	1.56	448	<1	0.03	40	670	11	0.01	<2	9	209
I352450		10	12	0.25	10	1.57	567	10	0.06	36	500	1090	1.01	162	4	89
I352451		10	<1	1.27	50	1.11	649	<1	0.03	16	700	18	0.01	<2	9	252
I352452		10	<1	1.61	40	1.45	616	1	0.03	22	960	47	0.04	3	10	213
I352453		<10	<1	0.38	30	0.88	430	<1	0.03	19	250	20	0.03	2	6	272
I352454		<10	<1	0.61	30	0.59	449	<1	0.01	16	420	7	0.03	2	6	196
I352455		10	<1	1.79	40	1.46	773	1	0.02	10	1250	10	0.02	8	11	251
I352456		<10	<1	0.32	40	0.30	1110	1	0.01	40	570	22	0.06	54	6	260
I352457		<10	<1	0.27	40	1.19	634	1	0.01	16	810	28	1.13	13	4	868
I352458		<10	<1	0.84	20	1.11	485	<1	0.02	38	360	9	0.54	2	7	233
I352459		10	<1	1.39	30	1.47	561	<1	0.03	49	410	7	0.13	6	9	254
I352460		<10	<1	0.10	<10	0.52	367	2	0.08	29	490	4	0.04	<2	4	36
I352461		10	<1	0.99	40	1.15	511	2	0.02	40	430	10	0.38	2	9	177
I352462		10	<1	0.88	50	0.74	546	1	0.04	13	570	9	0.18	2	4	142
I352463		10	<1	1.32	40	1.81	521	<1	0.03	131	500	11	0.28	<2	6	243
I352464		10	<1	1.01	40	0.99	509	<1	0.03	35	560	14	0.13	<2	6	429
I352465		<10	<1	0.75	50	0.66	457	1	0.05	13	500	14	0.46	<2	4	168
I352466		<10	<1	0.51	40	0.40	394	<1	0.02	10	470	27	0.18	5	2	333
I352467		10	<1	0.70	30	0.53	305	<1	0.03	18	440	17	0.05	<2	4	347
I308631		<10	<1	0.04	20	3.96	1255	<1	0.05	11	600	21	0.02	3	6	370





ALS Canada Ltd.  
 2103 Dollarton Hwy  
 North Vancouver BC V7H 0A7  
 Phone: 604 984 0221 Fax: 604 984 0218 www.alsglobal.com

To: KAMINAK GOLD CORPORATION  
 1440-625 HOWE ST  
 VANCOUVER BC V6C 2T6

Page: 4 - C  
 Total # Pages: 4 (A - C)  
 Finalized Date: 7-OCT-2010  
 Account: KAMGOL

Project: Coffee

**CERTIFICATE OF ANALYSIS WH10138450**

Sample Description	Method Analyte Units LOR	ME-ICP41	ME-ICP41	ME-ICP41	ME-ICP41	ME-ICP41	ME-ICP41	ME-ICP41
		Th ppm 20	Ti % 0.01	Ti ppm 10	U ppm 10	V ppm 1	W ppm 10	Zn ppm 2
I352448		<20	0.11	<10	<10	31	<10	32
I352449		<20	0.14	<10	<10	59	<10	63
I352450		<20	0.04	<10	<10	46	<10	2110
I352451		20	0.12	<10	<10	53	<10	58
I352452		20	0.16	<10	<10	69	<10	89
I352453		20	0.03	<10	<10	39	<10	37
I352454		20	0.05	<10	<10	44	<10	34
I352455		<20	0.18	<10	<10	102	<10	65
I352456		20	0.01	<10	<10	29	<10	62
I352457		20	<0.01	<10	<10	24	<10	27
I352458		<20	0.07	<10	<10	44	<10	46
I352459		<20	0.12	<10	<10	54	<10	49
I352460		<20	0.12	<10	<10	49	40	38
I352461		<20	0.09	<10	<10	46	<10	51
I352462		20	0.08	<10	<10	25	<10	48
I352463		20	0.11	<10	<10	33	<10	56
I352464		20	0.09	<10	<10	45	<10	53
I352465		20	0.06	<10	<10	25	<10	51
I352466		20	0.03	<10	<10	20	<10	99
I352467		20	0.06	<10	<10	31	<10	56
I308631		<20	<0.01	<10	<10	36	<10	94



ALS Canada Ltd.  
2103 Dollarton Hwy  
North Vancouver BC V7H 0A7  
Phone: 604 984 0221 Fax: 604 984 0218 www.alsglobal.com

To: KAMINAK GOLD CORPORATION  
1440-625 HOWE ST  
VANCOUVER BC V6C 2T6

Page: 1  
Finalized Date: 8-OCT-2010  
This copy reported on  
14-JAN-2011  
Account: KAMGOL

**CERTIFICATE WH10138451**

Project: Coffee

P.O. No.: KGC-10-0977

This report is for 85 Drill Core samples submitted to our lab in Whitehorse, YT, Canada on 27-SEP-2010.

The following have access to data associated with this certificate:

TOM BOKENFOHR  
TIM SMITH

VICKI EARL

ADAM SIMMONS

**SAMPLE PREPARATION**

ALS CODE	DESCRIPTION
WEI-21	Received Sample Weight
LOG-24	Pulp Login - Rcd w/o Barcode
LOG-22	Sample login - Rcd w/o BarCode
CRU-QC	Crushing QC Test
PUL-QC	Pulverizing QC Test
CRU-31	Fine crushing - 70% <2mm
SPL-21	Split sample - riffle splitter
PUL-31	Pulverize split to 85% <75 um

**ANALYTICAL PROCEDURES**

ALS CODE	DESCRIPTION	INSTRUMENT
Au-ICP22	Au 50g FA ICP-AES finish	ICP-AES
ME-ICP41	35 Element Aqua Regia ICP-AES	ICP-AES

To: KAMINAK GOLD CORPORATION  
ATTN: ALS CHEMEX

This is the Final Report and supersedes any preliminary report with this certificate number. Results apply to samples as submitted. All pages of this report have been checked and approved for release.

Signature:

Colin Ramshaw, Vancouver Laboratory Manager



ALS Canada Ltd.  
2103 Dollarton Hwy  
North Vancouver BC V7H 0A7  
Phone: 604 984 0221 Fax: 604 984 0218 www.alsglobal.com

To: KAMINAK GOLD CORPORATION  
1440-625 HOWE ST  
VANCOUVER BC V6C 2T6

Page: 2 - A  
Total # Pages: 4 (A - C)  
Finalized Date: 8-OCT-2010  
Account: KAMGOL

Project: Coffee

# CERTIFICATE OF ANALYSIS WH10138451

Sample Description	Method Analyte Units LOR	WEI-21 Recvd Wt. kg 0.02	Au-ICP22 Au ppm 0.001	ME-ICP41 Ag ppm 0.2	ME-ICP41 Al % 0.01	ME-ICP41 As ppm 2	ME-ICP41 B ppm 10	ME-ICP41 Ba ppm 10	ME-ICP41 Be ppm 0.5	ME-ICP41 Bi ppm 2	ME-ICP41 Ca % 0.01	ME-ICP41 Cd ppm 0.5	ME-ICP41 Co ppm 1	ME-ICP41 Cr ppm 1	ME-ICP41 Cu ppm 1	ME-ICP41 Fe % 0.01
I355182		2.93	<0.001	<0.2	0.51	14	<10	50	<0.5	<2	0.49	<0.5	2	4	3	1.26
I355183		3.00	<0.001	<0.2	0.45	<2	<10	80	<0.5	<2	0.30	<0.5	1	6	3	1.25
I355184		3.23	<0.001	<0.2	0.46	15	<10	60	<0.5	<2	0.50	<0.5	1	5	2	1.29
I355185		2.94	<0.001	<0.2	0.50	2	<10	60	<0.5	<2	0.50	<0.5	2	7	1	1.34
I355186		3.28	<0.001	<0.2	0.48	2	<10	60	<0.5	<2	0.40	<0.5	2	9	4	1.31
I355187		3.36	<0.001	<0.2	0.46	2	<10	80	<0.5	<2	0.36	<0.5	2	6	1	1.33
I355188		3.09	<0.001	<0.2	0.41	2	<10	70	<0.5	<2	0.50	<0.5	1	5	1	1.30
I355189		3.33	0.003	<0.2	0.33	3	<10	40	<0.5	<2	0.59	<0.5	2	4	1	1.15
I355190		0.06	3.16	68.0	2.05	41	<10	180	<0.5	<2	2.76	8.4	11	53	206	3.00
I355191		3.25	0.004	<0.2	0.35	3	<10	50	<0.5	<2	0.46	<0.5	2	4	2	1.22
I355192		2.12	0.001	<0.2	0.45	22	<10	50	<0.5	<2	0.37	<0.5	2	3	3	1.29
I355193		3.42	0.001	<0.2	0.43	48	<10	40	<0.5	<2	0.45	<0.5	1	3	4	1.08
I355194		3.10	<0.001	<0.2	0.54	14	<10	90	<0.5	<2	0.34	<0.5	2	4	1	1.25
I355195		3.43	<0.001	<0.2	0.64	8	<10	120	<0.5	<2	0.19	<0.5	2	5	1	1.45
I355196		3.24	<0.001	<0.2	0.57	12	<10	100	<0.5	<2	0.21	<0.5	2	5	3	1.28
I355197		3.11	<0.001	<0.2	0.54	9	<10	100	<0.5	<2	0.20	<0.5	2	5	2	1.28
I355198		3.18	<0.001	<0.2	0.50	6	<10	70	<0.5	<2	0.32	<0.5	2	4	3	1.31
I355199		3.10	<0.001	<0.2	0.34	39	<10	40	<0.5	<2	0.40	<0.5	2	3	3	0.92
I355200		0.07	0.001	<0.2	1.29	6	<10	120	<0.5	<2	0.71	<0.5	10	46	25	2.09
I355201		3.26	<0.001	<0.2	0.58	17	<10	70	<0.5	<2	0.32	<0.5	2	2	4	1.14
I355202		3.25	<0.001	<0.2	0.50	3	<10	70	<0.5	<2	0.37	<0.5	2	7	2	1.21
I355203		3.02	<0.001	<0.2	0.42	37	<10	50	<0.5	<2	0.48	<0.5	1	3	2	1.07
I355204		2.90	<0.001	<0.2	0.50	22	<10	70	<0.5	<2	0.32	<0.5	2	4	2	1.30
I355205		2.95	<0.001	<0.2	0.46	4	<10	50	<0.5	<2	0.72	<0.5	2	4	2	1.37
I355206		3.37	<0.001	<0.2	0.54	3	<10	100	<0.5	<2	0.33	<0.5	2	5	1	1.43
I355207		3.50	<0.001	<0.2	0.53	2	<10	100	<0.5	<2	0.31	<0.5	2	6	1	1.41
I355208		3.19	<0.001	<0.2	0.53	3	<10	110	<0.5	<2	0.28	<0.5	2	5	1	1.40
I355209		2.83	<0.001	<0.2	0.46	3	<10	100	<0.5	<2	0.34	<0.5	2	6	1	1.31
I355210		0.06	2.68	0.7	0.51	551	<10	140	<0.5	<2	7.4	1.9	6	26	47	1.95
I355211		3.59	<0.001	<0.2	0.34	4	<10	50	<0.5	<2	0.58	<0.5	2	4	1	1.17
I355212		2.99	<0.001	<0.2	0.37	4	<10	50	0.5	<2	0.60	<0.5	2	5	8	1.30
I355213		3.35	<0.001	<0.2	0.49	3	<10	80	0.5	<2	0.57	<0.5	2	4	2	1.56
I355214		3.15	0.006	<0.2	0.41	96	<10	60	0.7	<2	0.14	<0.5	2	2	4	1.34
I355215		3.83	0.003	<0.2	0.47	48	<10	80	0.5	<2	0.15	<0.5	2	4	1	1.38
I355216		3.14	<0.001	<0.2	0.44	123	<10	80	0.5	<2	0.54	<0.5	2	4	2	1.37
I355217		2.67	0.062	0.2	0.34	2080	<10	60	0.5	<2	0.72	<0.5	2	4	1	1.49
I355218		3.34	0.197	0.3	0.38	1890	<10	60	0.6	<2	1.14	<0.5	1	3	<1	1.71
I355219		3.29	0.105	0.2	0.27	938	<10	40	<0.5	<2	1.45	<0.5	2	1	<1	1.71
I355220		0.06	0.001	<0.2	1.25	7	<10	120	<0.5	<2	0.72	<0.5	11	49	24	2.19
I355221		3.12	0.095	0.2	0.24	1725	<10	40	<0.5	<2	0.93	<0.5	2	2	<1	1.81

Comments: \*\*CORRECTED COPY FOR Au-ICP22 ON SAMPLE I355211 TO I355249\*\*



ALS Canada Ltd.  
2103 Dollarton Hwy  
North Vancouver BC V7H 0A7  
Phone: 604 984 0221 Fax: 604 984 0218 www.alsglobal.com

To: KAMINAK GOLD CORPORATION  
1440-625 HOWE ST  
VANCOUVER BC V6C 2T6

Page: 2 - B  
Total # Pages: 4 (A - C)  
Finalized Date: 8-OCT-2010  
Account: KAMGOL

Project: Coffee

**CERTIFICATE OF ANALYSIS WH10138451**

Sample Description	Method Analyte Units LOR	ME-ICP41 Ga ppm 10	ME-ICP41 Hg ppm 1	ME-ICP41 K % 0.01	ME-ICP41 La ppm 10	ME-ICP41 Mg % 0.01	ME-ICP41 Mn ppm 5	ME-ICP41 Mo ppm 1	ME-ICP41 Na % 0.01	ME-ICP41 Ni ppm 1	ME-ICP41 P ppm 10	ME-ICP41 Pb ppm 2	ME-ICP41 S % 0.01	ME-ICP41 Sb ppm 2	ME-ICP41 Sc ppm 1	ME-ICP41 Sr ppm 1
I355182		<10	<1	0.21	30	0.07	514	<1	0.08	<1	220	10	<0.01	<2	1	11
I355183		<10	<1	0.26	30	0.15	565	1	0.06	<1	210	8	<0.01	<2	2	7
I355184		<10	<1	0.21	30	0.09	579	<1	0.07	<1	220	11	<0.01	<2	1	10
I355185		<10	<1	0.21	30	0.16	625	1	0.06	<1	230	9	<0.01	<2	1	10
I355186		<10	<1	0.19	30	0.16	597	<1	0.06	1	220	9	<0.01	<2	2	8
I355187		<10	<1	0.24	30	0.16	617	<1	0.05	1	240	9	<0.01	<2	2	8
I355188		<10	<1	0.21	30	0.11	576	<1	0.06	<1	240	8	<0.01	<2	2	10
I355189		<10	<1	0.13	30	0.10	578	1	0.04	<1	230	7	0.01	<2	1	10
I355190		10	12	0.27	10	1.64	595	10	0.07	39	520	1120	1.04	167	4	92
I355191		<10	<1	0.16	30	0.09	529	1	0.04	<1	230	10	<0.01	<2	1	9
I355192		<10	<1	0.16	30	0.07	544	<1	0.05	<1	220	9	<0.01	<2	1	8
I355193		<10	<1	0.12	30	0.06	469	<1	0.04	<1	210	9	<0.01	<2	1	7
I355194		<10	<1	0.27	30	0.14	482	<1	0.04	<1	240	9	<0.01	<2	2	7
I355195		<10	<1	0.37	30	0.17	542	<1	0.07	<1	240	8	<0.01	<2	2	6
I355196		<10	<1	0.32	30	0.15	552	<1	0.05	1	230	6	<0.01	<2	2	6
I355197		<10	<1	0.32	30	0.15	508	<1	0.05	<1	220	7	<0.01	<2	2	6
I355198		<10	<1	0.23	30	0.12	673	<1	0.05	<1	220	8	<0.01	<2	2	7
I355199		<10	<1	0.13	30	0.04	532	<1	0.04	<1	230	9	<0.01	<2	1	7
I355200		<10	<1	0.10	10	0.53	381	2	0.08	29	500	3	0.04	<2	4	37
I355201		<10	<1	0.21	30	0.12	488	<1	0.03	<1	220	8	<0.01	<2	1	6
I355202		<10	<1	0.23	30	0.10	474	<1	0.05	<1	240	8	<0.01	<2	2	7
I355203		<10	<1	0.13	30	0.06	921	<1	0.04	<1	180	10	<0.01	<2	1	10
I355204		<10	<1	0.21	30	0.12	706	<1	0.04	<1	240	8	<0.01	<2	2	7
I355205		<10	<1	0.17	40	0.12	713	<1	0.05	<1	250	10	<0.01	<2	1	11
I355206		<10	<1	0.30	40	0.18	648	<1	0.06	<1	270	8	<0.01	<2	2	9
I355207		<10	<1	0.32	40	0.17	629	<1	0.06	1	250	7	<0.01	<2	2	8
I355208		<10	<1	0.34	30	0.17	620	<1	0.07	<1	250	6	<0.01	<2	2	9
I355209		<10	<1	0.29	30	0.15	606	<1	0.05	<1	240	7	<0.01	<2	2	10
I355210		<10	4	0.19	10	2.11	262	16	0.01	44	850	33	1.53	68	3	56
I355211		<10	<1	0.18	40	0.11	627	1	0.04	<1	240	7	<0.01	<2	1	11
I355212		<10	<1	0.15	40	0.09	609	1	0.05	8	260	10	0.01	<2	1	11
I355213		<10	<1	0.25	40	0.17	764	<1	0.05	1	320	5	0.01	<2	2	12
I355214		<10	<1	0.12	40	0.06	1005	<1	0.02	<1	250	5	<0.01	<2	1	8
I355215		<10	<1	0.23	30	0.10	728	<1	0.06	<1	220	2	<0.01	<2	2	7
I355216		<10	<1	0.24	30	0.16	671	<1	0.05	<1	260	2	0.18	<2	2	20
I355217		<10	<1	0.18	30	0.16	743	<1	0.04	<1	280	6	0.67	<2	1	30
I355218		<10	<1	0.20	20	0.09	712	<1	0.02	<1	290	12	1.36	2	1	28
I355219		<10	<1	0.14	10	0.14	1230	<1	0.05	<1	300	6	1.40	<2	2	36
I355220		<10	<1	0.09	10	0.55	389	2	0.09	31	520	<2	0.05	<2	5	36
I355221		<10	<1	0.12	20	0.19	1065	<1	0.07	<1	320	5	1.28	2	2	33

Comments: \*\*CORRECTED COPY FOR Au-ICP22 ON SAMPLE I355211 TO I355249\*\*



ALS Canada Ltd.  
2103 Dollarton Hwy  
North Vancouver BC V7H 0A7  
Phone: 604 984 0221 Fax: 604 984 0218 www.alsglobal.com

To: KAMINAK GOLD CORPORATION  
1440-625 HOWE ST  
VANCOUVER BC V6C 2T6

Page: 2 - C  
Total # Pages: 4 (A - C)  
Finalized Date: 8-OCT-2010  
Account: KAMGOL

Project: Coffee

**CERTIFICATE OF ANALYSIS WH10138451**

Sample Description	Method Analyte Units LOR	ME-ICP41 Th ppm 20	ME-ICP41 Ti % 0.01	ME-ICP41 Tl ppm 10	ME-ICP41 U ppm 10	ME-ICP41 V ppm 1	ME-ICP41 W ppm 10	ME-ICP41 Zn ppm 2
I355182		30	0.01	<10	<10	7	<10	24
I355183		30	0.05	<10	<10	8	<10	28
I355184		30	0.02	<10	<10	8	<10	26
I355185		30	0.03	<10	<10	8	<10	30
I355186		30	0.03	<10	<10	9	<10	30
I355187		30	0.05	<10	<10	10	<10	31
I355188		30	0.03	<10	<10	8	<10	28
I355189		30	0.01	<10	<10	7	<10	26
I355190		<20	0.04	<10	<10	49	<10	2160
I355191		30	0.02	<10	<10	8	<10	30
I355192		30	0.02	<10	<10	7	<10	31
I355193		30	0.01	<10	<10	6	<10	24
I355194		30	0.06	<10	<10	10	<10	33
I355195		30	0.08	<10	<10	11	<10	33
I355196		30	0.07	<10	<10	10	<10	28
I355197		30	0.07	<10	<10	10	<10	29
I355198		30	0.05	<10	<10	9	<10	30
I355199		30	0.01	<10	<10	6	<10	19
I355200		<20	0.13	<10	<10	51	40	38
I355201		30	0.04	<10	<10	7	<10	25
I355202		30	0.04	<10	<10	9	<10	29
I355203		30	0.01	<10	<10	6	<10	20
I355204		30	0.04	<10	<10	9	<10	31
I355205		30	0.02	<10	<10	9	<10	30
I355206		30	0.06	<10	<10	11	<10	34
I355207		30	0.07	<10	<10	11	<10	33
I355208		30	0.08	<10	<10	11	<10	31
I355209		30	0.06	<10	<10	10	<10	30
I355210		<20	0.01	<10	<10	92	10	192
I355211		40	0.03	<10	<10	8	<10	25
I355212		40	<0.01	<10	<10	8	<10	31
I355213		30	0.04	<10	<10	11	<10	37
I355214		30	<0.01	<10	<10	6	<10	26
I355215		20	0.03	<10	<10	8	<10	26
I355216		30	0.03	<10	<10	8	<10	25
I355217		30	0.01	<10	10	5	<10	58
I355218		30	<0.01	<10	40	2	<10	50
I355219		30	<0.01	<10	<10	2	<10	33
I355220		<20	0.12	<10	<10	52	40	39
I355221		30	<0.01	<10	<10	2	<10	42

Comments: \*\*CORRECTED COPY FOR Au-ICP22 ON SAMPLE I355211 TO I355249\*\*



ALS Canada Ltd.  
2103 Dollarton Hwy  
North Vancouver BC V7H 0A7  
Phone: 604 984 0221 Fax: 604 984 0218 www.alsglobal.com

To: KAMINAK GOLD CORPORATION  
1440-625 HOWE ST  
VANCOUVER BC V6C 2T6

Page: 3 - A  
Total # Pages: 4 (A - C)  
Finalized Date: 8-OCT-2010  
Account: KAMGOL

Project: Coffee

**CERTIFICATE OF ANALYSIS WH10138451**

Sample Description	Method Analyte Units LOR	WEI-21 Recvd Wt. kg 0.02	Au-ICP22 Au ppm 0.001	ME-ICP41 Ag ppm 0.2	ME-ICP41 Al % 0.01	ME-ICP41 As ppm 2	ME-ICP41 B ppm 10	ME-ICP41 Ba ppm 10	ME-ICP41 Be ppm 0.5	ME-ICP41 Bi ppm 2	ME-ICP41 Ca % 0.01	ME-ICP41 Cd ppm 0.5	ME-ICP41 Co ppm 1	ME-ICP41 Cr ppm 1	ME-ICP41 Cu ppm 1	ME-ICP41 Fe % 0.01
I355222		3.31	0.072	<0.2	0.28	1190	<10	50	<0.5	<2	1.13	<0.5	2	2	<1	1.89
I355223		3.29	0.097	<0.2	0.27	3020	<10	40	<0.5	<2	1.98	<0.5	2	2	<1	2.16
I355224		3.39	0.111	<0.2	0.26	1280	<10	40	<0.5	<2	1.49	<0.5	2	1	<1	2.05
I355225		3.32	0.151	<0.2	0.33	1160	<10	50	<0.5	<2	1.83	<0.5	2	1	<1	2.12
I355226		3.33	0.287	<0.2	0.32	775	<10	50	0.5	<2	2.91	<0.5	2	1	<1	1.85
I355227		2.92	0.335	<0.2	0.33	854	<10	40	0.5	<2	1.85	<0.5	2	<1	<1	1.77
I355228		3.41	0.143	<0.2	0.30	394	<10	30	<0.5	<2	0.64	<0.5	2	3	<1	1.10
I355229		2.89	<0.001	<0.2	0.25	19	<10	30	<0.5	<2	0.58	<0.5	2	4	<1	1.26
I355230		0.07	1.155	1.2	1.57	20	<10	210	<0.5	<2	1.01	0.7	13	48	659	3.61
I355231		3.59	0.020	<0.2	0.23	83	<10	30	<0.5	<2	0.55	<0.5	2	4	1	1.15
I355232		3.27	<0.001	<0.2	0.24	4	<10	30	<0.5	<2	0.56	<0.5	1	4	<1	1.15
I355233		2.89	<0.001	<0.2	0.24	17	<10	30	<0.5	<2	0.55	<0.5	1	4	<1	1.09
I355234		3.53	<0.001	<0.2	0.23	8	<10	20	<0.5	<2	0.61	<0.5	1	5	<1	1.13
I355235		3.36	<0.001	<0.2	0.26	5	<10	30	<0.5	<2	0.70	<0.5	2	5	<1	1.28
I355236		3.03	0.002	<0.2	0.24	22	<10	30	<0.5	<2	0.55	<0.5	1	3	<1	1.00
I355237		3.36	<0.001	<0.2	0.51	<2	<10	60	0.7	<2	0.34	<0.5	1	3	<1	1.44
I355238		3.20	<0.001	0.3	0.39	5	<10	40	0.6	<2	1.20	<0.5	1	3	<1	1.21
I355239		3.49	<0.001	<0.2	0.56	4	<10	50	0.9	<2	0.94	<0.5	2	2	2	1.45
I355240		0.07	0.001	<0.2	1.26	6	<10	120	<0.5	<2	0.73	<0.5	10	50	24	2.19
I355241		2.96	<0.001	<0.2	0.42	39	<10	40	0.7	<2	0.37	<0.5	1	2	<1	1.39
I355242		3.38	0.031	<0.2	0.41	324	<10	40	0.6	<2	0.73	<0.5	3	3	<1	1.36
I355243		2.74	0.043	<0.2	0.42	354	<10	40	0.6	<2	0.49	<0.5	3	2	3	1.19
I355244		3.20	0.003	<0.2	0.49	33	<10	40	0.6	<2	0.53	<0.5	1	3	<1	1.22
I355245		3.06	0.019	<0.2	0.57	131	<10	50	0.7	<2	0.80	<0.5	2	3	1	1.42
I355246		2.92	<0.001	<0.2	0.67	5	<10	50	0.8	<2	0.56	<0.5	1	3	<1	1.76
I355247		3.19	0.054	<0.2	0.32	765	<10	30	0.7	<2	0.40	<0.5	2	2	2	1.82
I355248		2.99	0.260	0.2	0.34	1850	<10	40	0.6	<2	0.84	<0.5	2	3	2	1.45
I355249		2.51	0.523	0.2	0.26	2490	<10	30	0.5	<2	0.81	<0.5	3	2	<1	1.47
I355250		0.07	0.456	3.0	1.75	63	<10	180	<0.5	4	2.44	1.7	15	56	5350	4.87
I355251		2.91	0.099	<0.2	0.23	744	<10	40	<0.5	<2	0.80	<0.5	2	4	12	1.10
I355252		3.56	0.001	<0.2	0.19	9	<10	30	<0.5	<2	1.35	<0.5	2	4	<1	1.14
I355253		3.55	<0.001	<0.2	0.38	3	<10	50	0.5	<2	0.57	<0.5	1	4	<1	1.28
I355254		3.08	0.062	<0.2	0.48	306	<10	60	0.6	<2	1.05	<0.5	2	4	<1	1.42
I355255		3.30	0.024	<0.2	0.52	95	<10	60	0.6	<2	0.72	<0.5	2	3	<1	1.35
I355256		3.15	0.001	<0.2	0.43	7	<10	50	0.6	<2	0.72	<0.5	1	2	<1	1.16
I355257		2.81	0.001	<0.2	0.38	4	<10	40	0.5	<2	0.55	<0.5	1	2	2	1.11
I355258		2.95	0.020	<0.2	0.39	76	<10	40	0.6	<2	0.45	<0.5	1	2	1	1.12
I355259		3.68	0.001	<0.2	0.49	2	<10	60	0.7	<2	0.34	<0.5	1	2	<1	1.34
I355260		0.07	0.004	<0.2	1.19	6	<10	120	<0.5	<2	0.67	<0.5	10	48	23	2.13
I355261		3.26	0.001	<0.2	0.44	3	<10	70	0.5	<2	0.45	<0.5	1	4	<1	1.22

Comments: \*\*CORRECTED COPY FOR Au-ICP22 ON SAMPLE I355211 TO I355249\*\*



ALS Canada Ltd.  
2103 Dollarton Hwy  
North Vancouver BC V7H 0A7  
Phone: 604 984 0221 Fax: 604 984 0218 www.alsglobal.com

To: KAMINAK GOLD CORPORATION  
1440-625 HOWE ST  
VANCOUVER BC V6C 2T6

Page: 3 - B  
Total # Pages: 4 (A - C)  
Finalized Date: 8-OCT-2010  
Account: KAMGOL

Project: Coffee

**CERTIFICATE OF ANALYSIS WH10138451**

Sample Description	Method Analyte Units LOR	ME-ICP41 Ga ppm 10	ME-ICP41 Hg ppm 1	ME-ICP41 K % 0.01	ME-ICP41 La ppm 10	ME-ICP41 Mg % 0.01	ME-ICP41 Mn ppm 5	ME-ICP41 Mo ppm 1	ME-ICP41 Na % 0.01	ME-ICP41 Ni ppm 1	ME-ICP41 P ppm 10	ME-ICP41 Pb ppm 2	ME-ICP41 S % 0.01	ME-ICP41 Sb ppm 2	ME-ICP41 Sc ppm 1	ME-ICP41 Sr ppm 1
I355222		<10	<1	0.14	20	0.19	1285	<1	0.08	<1	340	7	1.45	2	2	33
I355223		<10	<1	0.13	20	0.23	1925	<1	0.06	<1	340	6	1.68	7	3	53
I355224		<10	<1	0.12	20	0.20	1420	<1	0.06	<1	300	4	1.70	4	2	41
I355225		<10	<1	0.16	20	0.26	1785	<1	0.06	<1	340	8	1.64	<2	3	52
I355226		<10	<1	0.15	20	0.21	2660	<1	0.04	<1	300	13	1.54	<2	3	94
I355227		<10	<1	0.11	20	0.19	1715	<1	0.04	<1	320	6	1.50	<2	2	53
I355228		<10	<1	0.08	20	0.17	744	<1	0.07	<1	230	<2	0.36	<2	1	22
I355229		<10	<1	0.08	30	0.15	805	<1	0.06	<1	250	<2	0.06	<2	2	22
I355230		10	<1	0.25	10	0.77	500	32	0.11	34	680	77	0.63	<2	6	50
I355231		<10	<1	0.09	30	0.12	583	<1	0.06	<1	210	<2	0.09	<2	1	19
I355232		<10	<1	0.10	30	0.10	526	<1	0.07	<1	210	<2	0.03	<2	1	22
I355233		<10	<1	0.09	20	0.11	580	<1	0.07	<1	190	<2	0.11	<2	1	20
I355234		<10	<1	0.08	20	0.13	566	<1	0.06	<1	180	<2	0.06	<2	1	23
I355235		<10	<1	0.09	30	0.12	621	<1	0.08	<1	230	<2	0.02	<2	1	27
I355236		<10	<1	0.09	20	0.09	442	<1	0.06	<1	180	<2	0.08	<2	1	20
I355237		<10	<1	0.16	30	0.12	307	<1	0.04	<1	250	<2	<0.01	<2	1	8
I355238		<10	<1	0.12	30	0.12	734	<1	0.04	<1	230	7	0.02	<2	1	20
I355239		<10	<1	0.15	40	0.13	706	<1	0.03	<1	300	7	0.01	<2	1	12
I355240		<10	<1	0.10	<10	0.56	388	2	0.09	30	520	<2	0.04	<2	5	37
I355241		<10	<1	0.11	30	0.10	396	<1	0.03	<1	250	<2	0.01	<2	1	6
I355242		<10	<1	0.15	30	0.18	650	<1	0.05	<1	250	5	0.24	<2	1	20
I355243		<10	<1	0.12	30	0.10	520	<1	0.04	<1	260	8	0.27	<2	1	16
I355244		<10	<1	0.13	30	0.10	363	<1	0.04	<1	260	<2	0.05	<2	1	14
I355245		<10	<1	0.16	30	0.13	563	<1	0.04	<1	270	2	0.17	<2	1	24
I355246		<10	<1	0.18	40	0.13	423	<1	0.05	<1	270	3	0.01	<2	2	13
I355247		<10	<1	0.11	40	0.07	331	<1	0.03	<1	260	4	0.20	<2	1	11
I355248		<10	<1	0.13	30	0.20	599	<1	0.04	1	270	18	0.62	4	1	31
I355249		<10	<1	0.10	30	0.18	590	<1	0.04	<1	260	26	0.82	5	1	30
I355250		10	<1	0.20	10	1.15	771	48	0.09	73	920	42	1.47	4	7	88
I355251		<10	<1	0.12	30	0.13	588	<1	0.07	<1	220	5	0.32	<2	1	25
I355252		<10	<1	0.10	20	0.17	786	<1	0.06	<1	250	8	0.08	<2	1	33
I355253		<10	<1	0.14	40	0.13	598	<1	0.04	<1	280	<2	<0.01	<2	1	16
I355254		<10	<1	0.18	30	0.18	701	<1	0.04	<1	250	10	0.11	<2	1	29
I355255		<10	<1	0.19	30	0.15	630	<1	0.04	<1	240	3	0.02	<2	1	17
I355256		<10	<1	0.16	30	0.14	627	<1	0.03	<1	250	4	<0.01	<2	1	17
I355257		<10	<1	0.13	30	0.12	755	<1	0.04	<1	240	2	<0.01	<2	1	17
I355258		<10	<1	0.12	30	0.11	605	<1	0.03	<1	230	2	0.13	<2	1	13
I355259		<10	<1	0.17	40	0.13	629	<1	0.03	<1	280	<2	<0.01	<2	2	11
I355260		<10	<1	0.09	<10	0.54	376	2	0.09	29	510	<2	0.02	<2	4	34
I355261		<10	<1	0.21	30	0.11	604	<1	0.05	<1	240	3	<0.01	<2	2	14

Comments: \*\*CORRECTED COPY FOR Au-ICP22 ON SAMPLE I355211 TO I355249\*\*



ALS Canada Ltd.  
2103 Dollarton Hwy  
North Vancouver BC V7H 0A7  
Phone: 604 984 0221 Fax: 604 984 0218 www.alsglobal.com

To: KAMINAK GOLD CORPORATION  
1440-625 HOWE ST  
VANCOUVER BC V6C 2T6

Page: 3 - C  
Total # Pages: 4 (A - C)  
Finalized Date: 8-OCT-2010  
Account: KAMGOL

Project: Coffee

**CERTIFICATE OF ANALYSIS WH10138451**

Sample Description	Method Analyte Units LOR	ME-ICP41 Th ppm 20	ME-ICP41 Ti % 0.01	ME-ICP41 Ti ppm 10	ME-ICP41 U ppm 10	ME-ICP41 V ppm 1	ME-ICP41 W ppm 10	ME-ICP41 Zn ppm 2
I355222		30	<0.01	<10	<10	2	<10	27
I355223		40	<0.01	<10	10	2	<10	34
I355224		40	<0.01	<10	20	2	<10	30
I355225		40	<0.01	<10	10	2	<10	38
I355226		30	<0.01	<10	10	1	<10	40
I355227		30	<0.01	<10	30	1	<10	32
I355228		20	<0.01	<10	10	3	<10	25
I355229		30	<0.01	<10	<10	6	<10	30
I355230		<20	0.12	<10	<10	75	20	104
I355231		30	<0.01	<10	<10	5	<10	26
I355232		20	<0.01	<10	<10	6	<10	27
I355233		20	<0.01	<10	<10	4	<10	21
I355234		20	<0.01	<10	<10	4	<10	21
I355235		30	<0.01	<10	<10	6	<10	27
I355236		20	<0.01	<10	<10	5	<10	18
I355237		30	0.02	<10	<10	8	<10	27
I355238		30	<0.01	<10	<10	7	<10	26
I355239		30	0.01	<10	<10	7	<10	34
I355240		<20	0.12	<10	<10	53	40	39
I355241		30	<0.01	<10	<10	6	<10	31
I355242		30	<0.01	<10	<10	6	<10	22
I355243		30	<0.01	<10	<10	5	<10	18
I355244		30	0.01	<10	<10	7	<10	17
I355245		30	<0.01	<10	10	6	<10	21
I355246		30	0.01	<10	<10	8	<10	27
I355247		30	<0.01	<10	<10	6	<10	40
I355248		30	<0.01	<10	40	5	<10	70
I355249		30	<0.01	<10	20	4	<10	92
I355250		<20	0.06	<10	<10	80	<10	192
I355251		30	<0.01	<10	<10	5	<10	26
I355252		20	<0.01	<10	<10	5	<10	34
I355253		30	0.01	<10	<10	7	<10	31
I355254		30	0.01	<10	<10	7	<10	37
I355255		30	0.02	<10	<10	7	<10	27
I355256		30	0.01	<10	<10	6	<10	22
I355257		30	<0.01	<10	<10	5	<10	22
I355258		30	<0.01	<10	<10	5	<10	20
I355259		30	0.02	<10	<10	7	<10	25
I355260		<20	0.11	<10	<10	50	40	37
I355261		30	0.02	<10	<10	8	<10	24

Comments: \*\*CORRECTED COPY FOR Au-ICP22 ON SAMPLE I355211 TO I355249\*\*





ALS Canada Ltd.  
 2103 Dollarton Hwy  
 North Vancouver BC V7H 0A7  
 Phone: 604 984 0221 Fax: 604 984 0218 www.alsglobal.com

To: KAMINAK GOLD CORPORATION  
 1440-625 HOWE ST  
 VANCOUVER BC V6C 2T6

Page: 4 - A  
 Total # Pages: 4 (A - C)  
 Finalized Date: 8-OCT-2010  
 Account: KAMGOL

Project: Coffee

**CERTIFICATE OF ANALYSIS WH10138451**

Sample Description	Method Analyte Units LOR	WEI-21 Recvd Wt. kg 0.02	Au-ICP22 Au ppm 0.001	ME-ICP41 Ag ppm 0.2	ME-ICP41 Al % 0.01	ME-ICP41 As ppm 2	ME-ICP41 B ppm 10	ME-ICP41 Ba ppm 10	ME-ICP41 Be ppm 0.5	ME-ICP41 Bi ppm 2	ME-ICP41 Ca % 0.01	ME-ICP41 Cd ppm 0.5	ME-ICP41 Co ppm 1	ME-ICP41 Cr ppm 1	ME-ICP41 Cu ppm 1	ME-ICP41 Fe % 0.01
I355262		3.38	0.001	<0.2	0.57	3	<10	100	0.5	<2	0.29	<0.5	2	5	<1	1.40
I355263		3.23	0.005	<0.2	0.39	27	<10	60	<0.5	<2	0.48	<0.5	2	7	<1	1.09
I355264		3.53	0.046	<0.2	0.34	422	<10	40	0.5	<2	0.67	<0.5	3	7	1	1.22
I355265		3.49	<0.001	<0.2	0.52	4	<10	70	0.6	<2	0.32	<0.5	1	5	<1	1.16
I355266		3.38	<0.001	<0.2	0.50	4	<10	80	0.5	<2	0.39	<0.5	2	4	1	1.21

Comments: \*\*CORRECTED COPY FOR Au-ICP22 ON SAMPLE I355211 TO I355249\*\*



ALS Canada Ltd.  
2103 Dollarton Hwy  
North Vancouver BC V7H 0A7  
Phone: 604 984 0221 Fax: 604 984 0218 www.alsglobal.com

To: KAMINAK GOLD CORPORATION  
1440-625 HOWE ST  
VANCOUVER BC V6C 2T6

Page: 4 - B  
Total # Pages: 4 (A - C)  
Finalized Date: 8-OCT-2010  
Account: KAMGOL

Project: Coffee

**CERTIFICATE OF ANALYSIS WH10138451**

Sample Description	Method Analyte Units LOR	ME-ICP41	ME-ICP41	ME-ICP41	ME-ICP41	ME-ICP41	ME-ICP41	ME-ICP41	ME-ICP41	ME-ICP41	ME-ICP41	ME-ICP41	ME-ICP41	ME-ICP41	ME-ICP41
		Ga	Hg	K	La	Mg	Mn	Mo	Na	Ni	P	Pb	S	Sb	Sc
		ppm 10	ppm 1	% 0.01	ppm 10	% 0.01	ppm 5	ppm 1	% 0.01	ppm 1	ppm 10	ppm 2	% 0.01	ppm 2	ppm 1
I355262		<10	<1	0.30	30	0.17	580	<1	0.04	<1	250	3	<0.01	<2	2
I355263		<10	<1	0.18	30	0.10	653	<1	0.04	<1	240	3	<0.01	<2	1
I355264		<10	<1	0.14	30	0.11	849	<1	0.04	<1	230	17	0.25	<2	1
I355265		<10	<1	0.20	30	0.13	582	<1	0.03	<1	230	3	<0.01	<2	1
I355266		<10	<1	0.21	30	0.14	551	<1	0.03	<1	230	<2	<0.01	<2	2

Comments: \*\*CORRECTED COPY FOR Au-ICP22 ON SAMPLE I355211 TO I355249\*\*



2103 Dollarton Hwy  
North Vancouver BC V7H 0A7

TO: KAMINAK GOLD CORPORATION  
1440-625 HOWE ST  
VANCOUVER BC V6C 2T6

Total # Pages: 4 (A – C)  
Finalized Date: 8-OCT-2010  
Account: KAMGOL

**CERTIFICATE OF ANALYSIS    WH10138451**

Comments: \*\*CORRECTED COPY FOR Au-ICP22 ON SAMPLE I355211 TO I355249\*\*

Comments: \*\*CORRECTED COPY FOR Au-ICP22 ON SAMPLE I355211 TO I355249\*\*



ALS Canada Ltd.  
2103 Dollarton Hwy  
North Vancouver BC V7H 0A7  
Phone: 604 984 0221 Fax: 604 984 0218 www.alsglobal.com

To: KAMINAK GOLD CORPORATION  
1440-625 HOWE ST  
VANCOUVER BC V6C 2T6

Page: 1  
Finalized Date: 6-OCT-2010  
This copy reported on  
14-JAN-2011  
Account: KAMGOL

## CERTIFICATE WH10138452

Project: Coffee  
P.O. No.: KGC-10-0978  
This report is for 100 Drill Core samples submitted to our lab in Whitehorse, YT,  
Canada on 27-SEP-2010.

The following have access to data associated with this certificate:

TOM BOKENFOHR  
TIM SMITH

VICKI EARL

ADAM SIMMONS

## SAMPLE PREPARATION

ALS CODE	DESCRIPTION
WEI-21	Received Sample Weight
LOG-24	Pulp Login - Rcd w/o Barcode
LOG-22	Sample login - Rcd w/o BarCode
CRU-QC	Crushing QC Test
PUL-QC	Pulverizing QC Test
CRU-31	Fine crushing - 70% <2mm
SPL-21	Split sample - riffle splitter
PUL-31	Pulverize split to 85% <75 um

## ANALYTICAL PROCEDURES

ALS CODE	DESCRIPTION	INSTRUMENT
Au-ICP22	Au 50g FA ICP-AES finish	ICP-AES
ME-ICP41	35 Element Aqua Regia ICP-AES	ICP-AES

To: KAMINAK GOLD CORPORATION  
ATTN: ALS CHEMEX

This is the Final Report and supersedes any preliminary report with this certificate number. Results apply to samples as submitted. All pages of this report have been checked and approved for release.

Signature:

Colin Ramshaw, Vancouver Laboratory Manager



ALS Canada Ltd.  
2103 Dollarton Hwy  
North Vancouver BC V7H 0A7  
Phone: 604 984 0221 Fax: 604 984 0218 www.alsglobal.com

To: KAMINAK GOLD CORPORATION  
1440-625 HOWE ST  
VANCOUVER BC V6C 2T6

Page: 2 - A  
Total # Pages: 4 (A - C)  
Finalized Date: 6-OCT-2010  
Account: KAMGOL

Project: Coffee

**CERTIFICATE OF ANALYSIS WH10138452**

Sample Description	Method Analyte Units LOR	WEI-21 Recvd Wt. kg 0.02	Au-ICP22 Au ppm 0.001	ME-ICP41 Ag ppm 0.2	ME-ICP41 Al % 0.01	ME-ICP41 As ppm 2	ME-ICP41 B ppm 10	ME-ICP41 Ba ppm 10	ME-ICP41 Be ppm 0.5	ME-ICP41 Bi ppm 2	ME-ICP41 Ca % 0.01	ME-ICP41 Cd ppm 0.5	ME-ICP41 Co ppm 1	ME-ICP41 Cr ppm 1	ME-ICP41 Cu ppm 1	ME-ICP41 Fe % 0.01
I352468		3.47	0.001	0.8	0.95	86	<10	160	0.9	<2	11.9	<0.5	9	76	11	1.79
I352469		3.39	0.001	0.4	2.01	75	<10	1240	1.4	<2	6.81	<0.5	15	119	27	3.37
I352470		0.09	5.00	0.9	1.47	1040	<10	90	<0.5	<2	0.95	<0.5	8	43	42	4.55
I352471		3.17	0.002	0.6	1.73	147	<10	410	1.2	<2	2.50	<0.5	14	75	26	3.54
I352472		2.73	0.067	0.3	1.09	633	<10	170	0.7	<2	1.51	<0.5	9	24	18	2.56
I352473		3.67	0.926	1.2	0.94	80	<10	220	1.1	<2	2.88	<0.5	11	33	32	2.91
I352474		3.25	1.400	1.5	0.58	146	<10	130	1.1	<2	1.60	<0.5	13	17	37	2.91
I352475		3.53	0.022	<0.2	1.39	65	<10	150	1.2	<2	3.80	<0.5	12	150	11	2.72
I352476		3.38	0.072	0.2	0.67	86	<10	150	0.6	<2	1.59	<0.5	4	7	11	1.66
I352477		3.40	0.011	0.3	0.51	56	<10	320	0.5	<2	1.14	<0.5	3	4	10	1.10
I352478		3.38	0.513	0.7	0.52	499	<10	420	0.9	<2	2.18	0.5	8	10	16	2.29
I352479		3.39	0.167	0.5	0.63	145	<10	110	0.8	2	1.96	<0.5	8	12	16	2.11
I352480		0.10	0.004	<0.2	1.19	5	<10	120	<0.5	<2	0.67	<0.5	10	47	23	2.11
I352481		3.23	0.385	0.5	0.39	1190	<10	80	0.6	<2	1.88	<0.5	7	7	10	1.90
I352482		3.55	0.671	0.2	0.49	6700	<10	120	1.3	<2	2.60	<0.5	11	6	15	2.64
I352483		3.50	0.011	<0.2	1.38	300	<10	80	1.1	<2	2.09	<0.5	8	25	15	2.42
I352484		3.22	0.050	0.6	0.30	24	<10	240	<0.5	<2	1.66	0.7	3	7	29	1.13
I352485		3.41	0.058	0.3	0.25	23	<10	40	<0.5	<2	0.84	<0.5	1	2	5	0.60
I352486		3.38	0.057	<0.2	0.36	9	<10	40	<0.5	<2	0.77	<0.5	3	5	9	0.75
I352487		3.67	0.043	<0.2	0.37	3	<10	60	<0.5	<2	1.13	<0.5	2	4	3	0.72
I352488		3.59	0.013	<0.2	0.51	3	<10	60	<0.5	<2	0.67	<0.5	3	5	2	0.85
I352489		3.53	0.035	0.2	0.35	6	<10	50	<0.5	<2	1.01	<0.5	2	3	1	0.59
I352490		0.10	1.185	0.5	0.74	10	<10	110	<0.5	<2	0.52	<0.5	7	25	333	1.86
I352491		3.70	0.013	<0.2	0.77	7	<10	60	0.6	<2	1.50	<0.5	3	7	5	1.35
I352492		3.32	0.015	<0.2	0.81	8	<10	410	0.7	<2	1.29	<0.5	3	12	3	1.52
I352493		3.07	0.003	<0.2	0.81	15	<10	110	0.8	<2	1.93	<0.5	3	10	3	1.30
I352494		3.27	0.013	<0.2	0.84	29	<10	90	0.9	<2	2.30	<0.5	3	7	2	1.24
I352495		3.24	0.018	<0.2	0.85	381	<10	90	1.1	<2	3.00	<0.5	4	6	3	1.46
I352496		3.57	0.152	<0.2	0.63	3220	<10	80	1.3	2	2.65	<0.5	4	4	5	1.45
I352497		3.52	0.803	0.2	0.49	5630	<10	130	1.4	<2	3.30	<0.5	4	2	4	1.67
I352498		3.56	0.027	<0.2	2.04	559	<10	490	1.3	<2	4.64	<0.5	16	124	4	2.47
I352499		3.57	0.003	<0.2	2.34	71	<10	500	0.5	<2	4.19	<0.5	20	196	5	2.32
I352500		0.09	0.004	<0.2	1.17	4	<10	120	<0.5	<2	0.65	<0.5	10	46	21	2.06
I352501		3.49	0.003	<0.2	2.05	21	<10	160	<0.5	<2	3.08	<0.5	13	163	5	1.50
I352502		3.80	0.001	<0.2	2.50	6	<10	170	<0.5	<2	1.22	<0.5	13	79	20	2.39
I352503		3.61	0.001	<0.2	2.63	5	<10	110	<0.5	<2	1.10	<0.5	16	68	3	1.54
I352504		3.55	0.001	<0.2	2.09	5	<10	170	<0.5	<2	1.54	<0.5	15	82	4	1.15
I352505		3.16	0.001	<0.2	3.15	3	<10	150	<0.5	<2	1.31	<0.5	22	143	19	1.77
I352506		3.56	0.001	<0.2	2.37	2	<10	180	<0.5	<2	1.41	<0.5	15	104	12	1.28
I352507		4.09	0.001	<0.2	3.54	2	<10	330	<0.5	<2	1.42	<0.5	34	110	63	2.55



ALS Canada Ltd.  
2103 Dollarton Hwy  
North Vancouver BC V7H 0A7  
Phone: 604 984 0221 Fax: 604 984 0218 www.alsglobal.com

To: KAMINAK GOLD CORPORATION  
1440-625 HOWE ST  
VANCOUVER BC V6C 2T6

Page: 2 - B  
Total # Pages: 4 (A - C)  
Finalized Date: 6-OCT-2010  
Account: KAMGOL

Project: Coffee

**CERTIFICATE OF ANALYSIS WH10138452**

Sample Description	Method Analyte Units LOR	ME-ICP41 Ga ppm 10	ME-ICP41 Hg ppm 1	ME-ICP41 K % 0.01	ME-ICP41 La ppm 10	ME-ICP41 Mg % 0.01	ME-ICP41 Mn ppm 5	ME-ICP41 Mo ppm 1	ME-ICP41 Na % 0.01	ME-ICP41 Ni ppm 1	ME-ICP41 P ppm 10	ME-ICP41 Pb ppm 2	ME-ICP41 S % 0.01	ME-ICP41 Sb ppm 2	ME-ICP41 Sc ppm 1	ME-ICP41 Sr ppm 1
I352468		<10	<1	0.47	10	0.72	571	<1	0.03	18	1690	30	0.29	3	3	1320
I352469		10	<1	1.29	40	1.44	586	<1	0.04	38	570	9	0.19	3	10	701
I352470		<10	1	0.17	10	0.67	390	433	0.07	27	570	23	0.87	16	4	76
I352471		10	<1	1.00	40	0.81	495	<1	0.03	60	430	10	0.16	2	8	703
I352472		10	<1	0.60	40	0.42	382	3	<0.01	24	350	21	0.01	30	4	182
I352473		<10	<1	0.47	30	0.48	402	2	<0.01	31	340	100	0.43	2	5	226
I352474		<10	<1	0.31	30	0.34	364	2	<0.01	33	310	23	0.90	4	3	111
I352475		<10	<1	0.80	30	1.26	526	2	<0.01	26	610	8	0.31	<2	8	244
I352476		<10	<1	0.24	40	0.34	273	1	<0.01	8	120	23	0.16	<2	1	134
I352477		<10	<1	0.18	40	0.30	206	2	<0.01	4	140	20	0.06	<2	1	85
I352478		<10	<1	0.23	20	0.60	411	3	<0.01	16	150	86	0.50	4	2	214
I352479		<10	<1	0.26	20	0.59	330	4	<0.01	15	180	59	0.57	2	3	184
I352480		<10	<1	0.09	<10	0.54	364	4	0.07	28	510	<2	0.04	<2	4	33
I352481		<10	<1	0.26	20	0.57	350	5	<0.01	11	280	30	0.89	<2	2	308
I352482		<10	1	0.30	30	0.63	381	1	<0.01	20	410	38	1.48	9	3	451
I352483		<10	<1	0.59	30	0.78	392	1	<0.01	18	360	12	0.21	<2	4	169
I352484		<10	<1	0.11	20	0.47	235	1	<0.01	3	170	84	0.29	<2	1	122
I352485		<10	<1	0.14	20	0.12	113	1	<0.01	<1	160	48	0.23	<2	<1	70
I352486		<10	<1	0.24	20	0.15	146	1	<0.01	3	170	4	0.21	<2	1	55
I352487		<10	<1	0.26	20	0.19	177	<1	<0.01	1	180	5	0.17	<2	1	63
I352488		<10	<1	0.35	20	0.26	152	1	<0.01	2	230	5	0.06	<2	1	45
I352489		<10	<1	0.21	20	0.13	162	<1	<0.01	<1	170	8	0.06	<2	<1	50
I352490		<10	<1	0.12	<10	0.38	248	16	<0.01	16	340	38	0.28	<2	3	22
I352491		<10	<1	0.55	40	0.39	289	1	0.03	3	340	8	0.10	<2	1	95
I352492		10	<1	0.62	40	0.49	278	1	0.03	3	390	7	0.12	<2	2	230
I352493		<10	<1	0.44	30	0.55	255	<1	0.01	2	340	4	0.09	<2	2	205
I352494		<10	<1	0.37	40	0.58	274	<1	0.01	2	350	7	0.12	<2	2	166
I352495		<10	<1	0.32	30	0.64	338	1	0.01	3	340	22	0.28	<2	1	232
I352496		<10	<1	0.32	40	0.43	281	2	<0.01	4	370	19	0.69	3	1	243
I352497		<10	1	0.28	30	0.36	310	<1	<0.01	4	370	29	1.37	5	1	702
I352498		10	<1	1.41	10	2.29	491	2	0.01	48	300	2	0.54	<2	9	522
I352499		10	<1	1.67	10	2.77	424	2	0.03	83	150	<2	0.37	<2	9	504
I352500		<10	<1	0.09	<10	0.53	355	3	0.06	26	500	<2	0.04	<2	4	33
I352501		<10	<1	1.22	<10	1.95	336	2	0.04	54	140	<2	0.21	<2	3	319
I352502		<10	<1	1.56	10	2.17	338	1	0.06	27	210	<2	0.38	<2	4	906
I352503		<10	<1	1.71	<10	2.68	264	1	0.03	86	200	<2	0.30	<2	1	70
I352504		<10	<1	0.78	<10	1.99	187	1	0.05	59	80	<2	0.19	<2	2	142
I352505		<10	<1	1.33	<10	3.02	267	1	0.06	116	40	<2	0.10	<2	2	211
I352506		<10	<1	1.17	<10	2.15	213	<1	0.06	76	40	<2	0.07	<2	2	147
I352507		<10	1	2.22	<10	4.08	359	<1	0.05	165	50	<2	0.30	<2	2	144



ALS Canada Ltd.  
2103 Dollarton Hwy  
North Vancouver BC V7H 0A7  
Phone: 604 984 0221 Fax: 604 984 0218 www.alsglobal.com

To: KAMINAK GOLD CORPORATION  
1440-625 HOWE ST  
VANCOUVER BC V6C 2T6

Page: 2 - C  
Total # Pages: 4 (A - C)  
Finalized Date: 6-OCT-2010  
Account: KAMGOL

Project: Coffee

**CERTIFICATE OF ANALYSIS WH10138452**

Sample Description	Method Analyte Units LOR	ME-ICP41	ME-ICP41	ME-ICP41	ME-ICP41	ME-ICP41	ME-ICP41	ME-ICP41
		Th ppm 20	Ti % 0.01	Ti ppm 10	U ppm 10	V ppm 1	W ppm 10	Zn ppm 2
I352468		20	0.11	<10	<10	32	<10	41
I352469		20	0.12	<10	<10	60	<10	58
I352470		<20	0.10	<10	<10	56	10	53
I352471		20	0.10	<10	<10	54	<10	73
I352472		20	0.06	<10	<10	31	<10	52
I352473		<20	0.03	<10	<10	39	<10	99
I352474		<20	0.01	<10	<10	15	<10	82
I352475		<20	0.04	<10	<10	48	<10	46
I352476		20	<0.01	<10	<10	7	<10	40
I352477		20	<0.01	<10	<10	3	<10	37
I352478		<20	<0.01	<10	<10	11	<10	61
I352479		<20	<0.01	<10	<10	12	<10	47
I352480		<20	0.11	<10	<10	49	40	38
I352481		<20	<0.01	<10	<10	4	<10	23
I352482		20	<0.01	<10	<10	5	<10	20
I352483		20	0.05	<10	<10	26	<10	51
I352484		<20	<0.01	<10	<10	10	<10	46
I352485		<20	<0.01	<10	<10	1	10	15
I352486		<20	0.01	<10	<10	3	<10	18
I352487		<20	0.02	<10	<10	3	20	17
I352488		<20	0.03	<10	<10	5	<10	27
I352489		<20	0.01	<10	<10	2	<10	13
I352490		<20	0.06	<10	<10	39	10	56
I352491		20	0.04	<10	<10	6	<10	36
I352492		20	0.05	<10	<10	17	<10	40
I352493		20	0.03	<10	<10	13	<10	33
I352494		20	0.02	<10	<10	7	<10	34
I352495		20	0.01	<10	<10	6	<10	34
I352496		20	0.01	<10	<10	4	<10	65
I352497		20	<0.01	<10	<10	3	<10	43
I352498		<20	0.10	<10	<10	86	<10	29
I352499		<20	0.12	<10	<10	70	<10	20
I352500		<20	0.11	<10	<10	48	40	36
I352501		<20	0.09	<10	<10	34	<10	17
I352502		<20	0.13	<10	<10	57	<10	28
I352503		<20	0.08	<10	<10	15	<10	26
I352504		<20	0.06	<10	<10	17	<10	15
I352505		<20	0.07	<10	<10	22	<10	19
I352506		<20	0.04	<10	<10	13	<10	13
I352507		<20	0.06	<10	<10	22	<10	27



ALS Canada Ltd.  
2103 Dollarton Hwy  
North Vancouver BC V7H 0A7  
Phone: 604 984 0221 Fax: 604 984 0218 www.alsglobal.com

To: KAMINAK GOLD CORPORATION  
1440-625 HOWE ST  
VANCOUVER BC V6C 2T6

Page: 3 - A  
Total # Pages: 4 (A - C)  
Finalized Date: 6-OCT-2010  
Account: KAMGOL

Project: Coffee

**CERTIFICATE OF ANALYSIS WH10138452**

Sample Description	Method Analyte Units LOR	WEI-21 Recvd Wt. kg 0.02	Au-ICP22 Au ppm 0.001	ME-ICP41 Ag ppm 0.2	ME-ICP41 Al % 0.01	ME-ICP41 As ppm 2	ME-ICP41 B ppm 10	ME-ICP41 Ba ppm 10	ME-ICP41 Be ppm 0.5	ME-ICP41 Bi ppm 2	ME-ICP41 Ca % 0.01	ME-ICP41 Cd ppm 0.5	ME-ICP41 Co ppm 1	ME-ICP41 Cr ppm 1	ME-ICP41 Cu ppm 1	ME-ICP41 Fe % 0.01
I352508		3.90	0.001	0.2	3.22	<2	<10	210	<0.5	<2	1.84	<0.5	27	158	18	2.36
I352509		3.63	0.005	0.2	2.62	14	<10	170	0.5	<2	4.32	<0.5	25	160	50	2.34
I352510		0.10	0.497	3.1	1.76	57	<10	170	<0.5	<2	2.46	1.6	14	53	5130	4.62
I352511		3.52	0.214	0.4	2.44	982	<10	220	0.8	<2	4.42	<0.5	21	215	28	2.01
I352512		4.05	0.002	0.7	2.53	3	<10	180	<0.5	<2	2.59	<0.5	25	211	36	2.64
I352513		3.91	0.001	0.3	2.85	4	<10	240	<0.5	<2	3.09	<0.5	20	274	7	2.24
I352514		3.75	0.002	0.4	2.74	4	<10	220	<0.5	3	2.24	<0.5	17	164	4	2.04
I352515		3.93	0.001	0.2	3.59	<2	<10	200	<0.5	3	1.80	<0.5	24	223	8	2.39
I352516		3.28	0.001	2.7	2.74	5	<10	140	<0.5	<2	2.73	<0.5	22	278	18	2.50
I352517		3.64	0.001	0.8	3.33	4	<10	190	<0.5	<2	4.17	<0.5	24	360	27	2.10
I352518		3.93	0.001	0.5	3.62	2	<10	210	<0.5	2	3.55	<0.5	25	327	18	2.26
I352519		3.55	0.001	0.4	2.44	3	<10	100	<0.5	6	2.37	<0.5	18	189	9	1.49
I352520		0.10	0.003	0.2	1.25	5	<10	120	<0.5	<2	0.71	<0.5	9	48	24	2.07
I352521		3.95	0.001	0.5	2.86	3	<10	100	<0.5	<2	3.45	<0.5	17	224	11	1.59
I352522		3.78	0.001	0.2	2.41	2	<10	70	<0.5	<2	2.21	<0.5	27	197	33	1.98
I352523		3.79	0.002	0.4	2.39	3	<10	90	<0.5	<2	1.84	<0.5	16	162	25	1.56
I352524		3.88	0.001	0.2	1.89	4	<10	170	<0.5	<2	1.69	<0.5	20	134	6	1.27
I352525		3.95	0.001	0.4	3.17	3	<10	370	<0.5	<2	2.07	<0.5	21	161	7	1.68
I352526		4.06	0.001	0.9	3.85	4	<10	240	<0.5	<2	1.28	<0.5	30	304	4	2.26
I352527		3.50	0.001	2.8	2.79	<2	<10	1650	<0.5	<2	4.07	<0.5	18	192	9	1.74
I352528		3.78	0.001	1.5	3.06	4	<10	1660	<0.5	<2	2.87	<0.5	19	207	11	1.62
I352529		3.77	0.002	2.6	1.32	2	<10	120	<0.5	<2	5.18	<0.5	14	61	140	1.78
I352530		0.10	9.58	0.7	1.57	4010	<10	60	0.5	2	0.83	<0.5	14	68	69	3.52
I352531		3.03	0.002	0.4	2.21	8	<10	100	<0.5	<2	4.25	<0.5	20	75	61	2.02
I352532		3.64	0.001	0.3	1.41	4	<10	90	<0.5	<2	2.99	<0.5	12	33	88	1.47
I352533		3.83	0.015	0.5	1.77	271	<10	80	<0.5	41	1.90	<0.5	440	75	2470	2.27
I352534		3.72	0.005	0.3	1.96	25	<10	100	<0.5	<2	2.07	<0.5	145	56	629	1.98
I352535		3.83	0.001	0.2	2.18	5	<10	90	<0.5	<2	1.51	<0.5	19	74	68	1.48
I352536		3.53	0.002	0.2	2.91	13	<10	170	<0.5	2	1.42	<0.5	22	202	80	2.35
I352537		3.83	0.001	0.3	1.95	14	<10	120	<0.5	2	1.07	<0.5	26	97	62	1.45
I352538		4.00	<0.001	0.2	2.14	3	<10	70	<0.5	<2	1.23	<0.5	14	59	32	1.04
I352539		4.06	0.001	0.2	1.50	2	<10	90	<0.5	<2	1.58	<0.5	12	62	27	1.34
I352540		0.10	0.002	<0.2	1.24	4	<10	120	<0.5	<2	0.70	<0.5	10	46	24	2.07
I352541		3.64	0.001	0.6	1.91	5	<10	160	<0.5	2	2.06	<0.5	15	74	60	2.01
I352542		3.88	0.001	0.2	2.24	2	<10	170	<0.5	2	1.82	<0.5	14	148	41	1.78
I352543		3.35	0.001	0.2	3.30	17	<10	490	<0.5	<2	2.07	<0.5	21	222	37	3.07
I352544		3.88	0.001	<0.2	3.24	16	<10	570	<0.5	2	1.49	<0.5	22	264	49	3.16
I352545		3.62	0.001	<0.2	3.54	9	<10	650	<0.5	2	1.81	<0.5	22	267	37	3.28
I352546		3.22	0.001	<0.2	4.50	15	<10	640	<0.5	2	2.28	<0.5	25	322	41	3.49
I352547		3.63	0.001	<0.2	2.08	6	<10	140	<0.5	<2	2.28	<0.5	14	65	59	1.44





ALS Canada Ltd.  
2103 Dollarton Hwy  
North Vancouver BC V7H 0A7  
Phone: 604 984 0221 Fax: 604 984 0218 www.alsglobal.com

To: KAMINAK GOLD CORPORATION  
1440-625 HOWE ST  
VANCOUVER BC V6C 2T6

Page: 3 - B  
Total # Pages: 4 (A - C)  
Finalized Date: 6-OCT-2010  
Account: KAMGOL

Project: Coffee

**CERTIFICATE OF ANALYSIS WH10138452**

Sample Description	Method Analyte Units LOR	ME-ICP41 Ga ppm 10	ME-ICP41 Hg ppm 1	ME-ICP41 K % 0.01	ME-ICP41 La ppm 10	ME-ICP41 Mg % 0.01	ME-ICP41 Mn ppm 5	ME-ICP41 Mo ppm 1	ME-ICP41 Na % 0.01	ME-ICP41 Ni ppm 1	ME-ICP41 P ppm 10	ME-ICP41 Pb ppm 2	ME-ICP41 S % 0.01	ME-ICP41 Sb ppm 2	ME-ICP41 Sc ppm 1	ME-ICP41 Sr ppm 1
I352508		<10	1	1.97	<10	3.60	322	<1	0.05	128	20	3	0.30	<2	3	219
I352509		<10	1	1.54	<10	2.59	413	<1	0.04	72	30	2	0.56	<2	9	194
I352510		<10	1	0.22	10	1.10	727	46	0.09	68	900	42	1.46	6	7	89
I352511		<10	1	1.28	<10	2.47	359	<1	0.03	92	20	4	0.71	<2	7	249
I352512		<10	<1	1.42	<10	2.68	356	<1	0.08	77	170	3	0.60	<2	6	285
I352513		<10	1	2.20	<10	3.59	376	<1	0.04	124	90	5	0.18	<2	5	284
I352514		<10	1	2.09	<10	3.56	342	<1	0.05	78	90	4	0.16	<2	7	439
I352515		10	1	2.87	<10	4.53	370	<1	0.06	96	40	5	0.23	<2	7	152
I352516		10	1	2.15	10	3.58	386	<1	0.03	138	190	4	0.55	<2	4	3960
I352517		<10	<1	2.57	<10	4.25	448	<1	0.05	138	70	5	0.19	<2	4	1060
I352518		<10	<1	2.54	<10	4.32	420	<1	0.05	113	90	2	0.25	<2	5	300
I352519		<10	1	1.66	<10	2.82	250	<1	0.07	58	70	2	0.19	<2	5	511
I352520		10	<1	0.10	10	0.53	364	2	0.08	30	500	3	0.04	<2	4	38
I352521		<10	1	2.03	<10	3.25	332	<1	0.05	89	40	4	0.13	<2	3	696
I352522		<10	1	1.66	<10	2.88	306	<1	0.07	83	40	3	0.48	<2	4	194
I352523		<10	<1	1.62	10	2.56	273	<1	0.07	71	100	2	0.22	<2	3	172
I352524		<10	1	0.93	<10	2.03	181	<1	0.04	66	20	<2	0.30	<2	3	219
I352525		<10	<1	2.16	<10	3.72	314	2	0.04	82	20	7	0.11	<2	4	346
I352526		<10	1	3.02	<10	4.79	357	1	0.04	160	80	2	0.23	<2	3	1200
I352527		<10	<1	2.21	10	3.32	377	<1	0.04	133	130	3	0.21	<2	3	4080
I352528		<10	1	2.11	10	3.28	324	1	0.05	112	190	4	0.17	<2	3	2140
I352529		<10	<1	0.91	10	1.29	399	<1	0.02	20	550	7	0.50	<2	3	3550
I352530		<10	<1	0.17	10	0.88	383	6	0.06	61	490	7	0.90	33	5	45
I352531		<10	<1	1.58	<10	2.26	374	<1	0.05	32	250	4	0.26	<2	4	412
I352532		<10	<1	0.86	20	1.30	261	<1	0.10	14	730	2	0.18	<2	3	257
I352533		<10	<1	1.07	<10	1.56	194	1	0.08	90	250	3	0.88	<2	3	150
I352534		<10	<1	1.16	10	1.65	225	<1	0.07	40	210	2	0.27	<2	3	114
I352535		<10	1	0.88	<10	1.67	164	<1	0.09	40	30	2	0.21	<2	3	156
I352536		<10	1	1.36	<10	2.55	304	<1	0.12	85	150	4	0.15	<2	4	207
I352537		<10	<1	0.55	<10	1.32	153	<1	0.09	50	30	<2	0.14	<2	3	241
I352538		<10	<1	0.50	<10	1.42	133	1	0.07	29	<10	2	0.03	<2	3	173
I352539		<10	<1	0.72	<10	1.16	224	<1	0.09	20	170	<2	0.20	<2	3	109
I352540		<10	<1	0.10	10	0.53	363	2	0.08	29	500	2	0.04	<2	4	38
I352541		<10	<1	1.02	10	1.56	299	<1	0.10	29	230	18	0.16	<2	5	593
I352542		<10	<1	0.82	10	1.83	305	<1	0.11	43	140	4	0.07	<2	4	162
I352543		10	1	2.07	10	3.19	568	<1	0.11	100	470	11	0.15	<2	5	186
I352544		10	<1	2.05	10	3.26	510	<1	0.09	134	490	19	0.14	<2	6	145
I352545		10	1	2.27	10	3.45	570	<1	0.10	126	490	13	0.12	<2	7	193
I352546		10	<1	2.56	10	4.06	650	<1	0.21	135	300	7	0.19	<2	7	255
I352547		<10	1	0.60	<10	1.45	281	<1	0.07	44	70	4	0.07	<2	3	192



ALS Canada Ltd.  
2103 Dollarton Hwy  
North Vancouver BC V7H 0A7  
Phone: 604 984 0221 Fax: 604 984 0218 www.alsglobal.com

To: KAMINAK GOLD CORPORATION  
1440-625 HOWE ST  
VANCOUVER BC V6C 2T6

Page: 3 - C  
Total # Pages: 4 (A - C)  
Finalized Date: 6-OCT-2010  
Account: KAMGOL

Project: Coffee

**CERTIFICATE OF ANALYSIS WH10138452**

Sample Description	Method Analyte Units LOR	ME-ICP41 Th ppm 20	ME-ICP41 Ti % 0.01	ME-ICP41 Ti ppm 10	ME-ICP41 U ppm 10	ME-ICP41 V ppm 1	ME-ICP41 W ppm 10	ME-ICP41 Zn ppm 2
I352508		<20	0.07	<10	<10	33	<10	29
I352509		<20	0.12	<10	<10	78	<10	22
I352510		<20	0.07	<10	<10	77	<10	184
I352511		<20	0.05	<10	<10	46	<10	21
I352512		<20	0.23	<10	<10	103	<10	29
I352513		<20	0.17	<10	<10	85	<10	36
I352514		<20	0.17	<10	<10	96	<10	21
I352515		<20	0.14	<10	<10	76	<10	20
I352516		<20	0.17	<10	<10	79	<10	29
I352517		<20	0.11	<10	<10	72	<10	29
I352518		<20	0.14	<10	<10	85	<10	28
I352519		<20	0.14	<10	<10	70	<10	15
I352520		<20	0.12	<10	<10	50	40	38
I352521		<20	0.10	<10	<10	47	<10	20
I352522		<20	0.12	<10	<10	50	<10	19
I352523		<20	0.10	<10	<10	34	<10	25
I352524		<20	0.08	<10	<10	25	<10	10
I352525		<20	0.10	<10	<10	31	<10	20
I352526		<20	0.14	<10	<10	49	<10	29
I352527		<20	0.09	<10	<10	56	<10	26
I352528		<20	0.08	<10	<10	39	<10	26
I352529		20	0.12	<10	<10	78	<10	18
I352530		<20	0.11	<10	<10	51	40	50
I352531		<20	0.11	<10	<10	82	<10	24
I352532		<20	0.20	<10	<10	56	<10	15
I352533		<20	0.11	<10	<10	42	<10	13
I352534		<20	0.12	<10	<10	62	<10	19
I352535		<20	0.08	<10	<10	29	<10	13
I352536		<20	0.11	<10	<10	43	<10	26
I352537		<20	0.06	<10	<10	25	<10	10
I352538		<20	0.05	<10	<10	18	<10	10
I352539		<20	0.12	<10	<10	39	<10	13
I352540		<20	0.12	<10	<10	50	40	38
I352541		<20	0.14	<10	<10	62	<10	38
I352542		<20	0.11	<10	<10	38	<10	22
I352543		<20	0.21	<10	<10	68	<10	41
I352544		<20	0.23	<10	<10	75	<10	41
I352545		<20	0.22	<10	<10	79	<10	39
I352546		<20	0.19	<10	<10	86	<10	43
I352547		<20	0.07	<10	<10	32	<10	15



2103 Dollarton Hwy  
North Vancouver BC V7H 0A7

Phone: 604 984 0221 Fax: 604 984 0218 [www.alsglobal.com](http://www.alsglobal.com)

1440-625 HOWE ST  
VANCOUVER BC V6C 2T6

Total # Pages: 4 (A – C)  
Finalized Date: 6-OCT-2010  
Account: KAMGOL

Project: Coffee

**CERTIFICATE OF ANALYSIS    WH10138452**

[illegible]



ALS Canada Ltd.  
2103 Dollarton Hwy  
North Vancouver BC V7H 0A7  
Phone: 604 984 0221 Fax: 604 984 0218 www.alsglobal.com

To: KAMINAK GOLD CORPORATION  
1440-625 HOWE ST  
VANCOUVER BC V6C 2T6

Page: 4 - B  
Total # Pages: 4 (A - C)  
Finalized Date: 6-OCT-2010  
Account: KAMGOL

Project: Coffee

**CERTIFICATE OF ANALYSIS WH10138452**

Sample Description	Method Analyte Units LOR	ME-ICP41 Ga ppm 10	ME-ICP41 Hg ppm 1	ME-ICP41 K % 0.01	ME-ICP41 La ppm 10	ME-ICP41 Mg % 0.01	ME-ICP41 Mn ppm 5	ME-ICP41 Mo ppm 1	ME-ICP41 Na % 0.01	ME-ICP41 Ni ppm 1	ME-ICP41 P ppm 10	ME-ICP41 Pb ppm 2	ME-ICP41 S % 0.01	ME-ICP41 Sb ppm 2	ME-ICP41 Sc ppm 1	ME-ICP41 Sr ppm 1
I352548		<10	1	0.95	10	1.49	451	<1	0.03	27	440	12	0.42	<2	4	396
I352549		<10	1	1.74	<10	3.38	492	13	0.02	139	270	3	0.29	<2	3	186
I352550		10	14	0.24	10	1.55	567	8	0.04	42	520	1115	0.99	146	4	87
I352551		<10	<1	0.70	10	1.30	270	<1	0.08	50	160	4	0.25	<2	2	93
I352552		<10	1	0.73	10	1.34	243	<1	0.09	34	220	2	0.29	<2	2	365
I352553		<10	<1	0.60	10	1.53	382	<1	0.08	30	480	3	0.44	<2	3	278
I352554		<10	1	0.67	20	1.12	418	<1	0.06	27	520	12	0.37	<2	2	1040
I352555		<10	1	0.70	10	1.11	315	<1	0.04	46	250	11	0.28	<2	1	1270
I352556		<10	1	1.07	<10	1.94	290	<1	0.11	72	80	2	0.13	<2	3	266
I352557		<10	1	0.93	<10	1.71	219	<1	0.07	59	140	2	0.20	<2	3	316
I352558		<10	1	0.42	<10	0.90	138	<1	0.04	35	200	4	0.05	<2	2	238
I352559		<10	1	0.81	10	1.11	244	<1	0.03	27	70	8	0.06	<2	2	3570
I352560		<10	1	0.10	10	0.53	378	1	0.06	32	520	2	0.02	<2	5	43
I352561		<10	<1	1.78	<10	2.74	332	<1	0.05	130	110	<2	0.20	<2	4	207
I352562		10	1	1.70	<10	2.53	298	<1	0.07	85	140	11	0.17	<2	3	511
I352563		<10	<1	1.59	<10	2.45	261	<1	0.06	93	140	3	0.20	<2	3	196
I352564		<10	<1	0.64	<10	1.12	173	<1	0.12	39	80	<2	0.23	<2	3	59
I352565		<10	1	0.76	<10	1.38	140	<1	0.04	53	70	<2	0.05	<2	2	119
I352566		<10	<1	0.71	<10	1.10	258	<1	0.08	29	460	<2	0.11	<2	2	71
I352567		<10	<1	0.95	<10	1.67	249	<1	0.07	59	60	<2	0.22	<2	3	66



2103 Dollarton Hwy  
North Vancouver BC V7H 0A7

Phone: 604 984 0221 Fax: 604 984 0218 [www.alsglobal.com](http://www.alsglobal.com)

1440-625 HOWE ST  
VANCOUVER BC V6C 2T6

Total # Pages: 4 (A – C)  
Finalized Date: 6-OCT-2010  
Account: KAMGOL

## Project: Coffee

**CERTIFICATE OF ANALYSIS    WH10138452**

[illegible]